

## *Contents of this catalogue*

### **Wednesday 26th February at 12.30 pm**

#### **Miscellaneous & Mixed Lots**

*Lots 1–149 including*

Postal History and Covers *Lots 117–138*

#### **British Empire & Foreign Countries**

##### **Aden – Finland**

*Lots 150–345 including*

Aden *Lots 150–164*

Australia & States *Lots 170–183*

Bechuanaland *Lots 196–203*

Bermuda *Lots 210–229*

China *Lots 281–299*

Egypt *Lots 319–340*

### **Wednesday 26th February not before 2.30 pm**

#### **British Empire & Foreign Countries**

##### **France & Colonies – Zanzibar**

*Lots 346–932 including*

France & Colonies *Lots 346–471*

Germany, States & Colonies *Lots 480–492*

Gibraltar *Lots 493–510*

Hong Kong *Lots 525–541*

India & States *Lots 543–567*

Malaya & States *Lots 615–650*

Malta *Lots 651–687*

New Zealand *Lots 719–728*

The Nigerias *Lots 729–752*

The Rhodesias *Lots 773–818*

South Africa & Provinces *Lots 849–870*

United States of America *Lots 896–927*

## *Bidding Increments*

Bidding advances will normally proceed by the following steps:

Up to £100 by £5

£100 to £300 by £10

£300 to £1,000 by £20 or £30 (ie £520, £550, £580, etc.)

£1,000 to £2,000 by £50

£2,000 to £3,000 by £100

£3,000 to £10,000 by £200 or £300 (ie £3,200, £3,500, £3,800, etc.)

Over £10,000 *at auctioneer's discretion*

**Bids of unusual amounts 'off step' will be rounded down to the bid step below and will not take precedence over a similar bid unless received first.**

*First Session, Lots 1 – 345**Wednesday 26th February at 12.30 pm***Miscellaneous and Mixed Lots**

- 1** A used collection in an S.G. K.G.VI album, incl. Aden 1937 to 5r., Seiyun 1951 surcharge set, Antigua 1938-51 to £1, Ascension 1938-53 values to 10s., Bahrain 1938-41 to 25r., 1942-45 to 25r., Bechuanaland 1938-52 to 10s., Bermuda 1938-52 to £1, B.C.O.F 1946-47 2s. pair, £1, British Honduras 1938-47 to \$5, B.M.A. Malaya 1945-49 to both \$5, British Occupation of Italian Colonies sets complete with postage dues, British Solomon Islands 1940 Postage Due set, Burma 1937, 1938-40 and 1946 to 10r., official 1937, 1939, 1946 and 1947 to 10r., Canada 1949 and 1950-52 official to \$1, Cook Islands 1936-44 10s., Falkland Islands 1938-50 to £1, Fiji 1938-52 to £1, Gibraltar 1938-51 to £1, Gilbert and Ellice Islands 1940 postage due to 1s.6d., Hong Kong 1938-52 to both \$10, India 1937-40 to 25r., 1948 Gandhi set, wide range of Indian States, Ireland 1937 St Patrick set, Johore 1938 Postage Due set, Kedah 1937 and 1950-52 to \$5, Kelantan 1951-55 to \$5, Kuwait 1939 to 10r., Leeward Islands 1938-51 to £1, Malacca 1949-52 to \$5, Mauritius 1938-49 to 10r., Morocco Agencies largely complete, Muscat 1944 to 2r., 1944 official set, Negri Sembilan 1935-41 to \$5, New Hebrides 1938 to 10r. (mint), New Zealand with range of postal fiscals, Niue 1941-67 to £1 (2), North Borneo 1945 to \$5, 1950-52 to \$10, Nyasaland 1938-44 to £1, 1950 Postage Due set, Pahang 1950-56 to \$5, Pakistan 1947 to 15r., Perak 1938-41 to \$5, Perlis 1951-55 to \$5, Samoa 1945-53 to £1, also £2 unmounted mint, Sarawak 1945 \$4, Seychelles 1938-49 to 5r., Somaliland 1938 to 5r., South Africa, Trengganu 1949-55 to \$5, 1937 Postage Due set, range of Silver Wedding sets with Hong Kong, also some high values with cancellations not guaranteed incl. Bahawalpur 1948 to 10r., 1948 to 10r., official 1938 to 0f. single and block of four, Chamba official 1938-40 1r., 25r. and 10r. and 1940-43 1r., 2r. and 5r., Fiji 1940 to 1s.6d., Gwalior official 1942-47 to 10r., Jind Official 1939-43 2r. and 5r., Nabha 1938 5r., North Borneo 1939 Postage Due set, etc. (1,000s) **£6,000-£7,000**
- 2** An all World selection, incl. Barbados range of cancellations, selection of strikes on adhesives with "1" in barred oval on 1860 pin-perf. 14 (½d.) yellow-green (small fault at lower right, B.P.A. certificate, 1998), British Solomon Islands range of booklets, extensive range Barakoma Airfield covers with range of handstamps, range of 1940s to 1960s covers from Honiara and Munda, Shortlands 1916, 1928 (2), three registered covers, range of W.W.II censored covers, Fiji range of covers with 1888 cover from Suva addressed to Robert Schmidt at Sydney c/o the General Post Office endorsed "*Per S.S. Southern Cross/and Gunga*" franked by 2d. yellow-green perf. 10 x 11¼ horizontal pair, 1892 large printed Bank of New Zealand envelope used from Suva to Melbourne "*Per S.S. Birksgate*" franked by 6d. bright rose perf. 10 with Feb. 25 arrival and fine red wax Bank seal on reverse, 1893 long envelope to Sydney franked by "FIVE/PENCE" on 6d. rose wide spacing with imperf. margin at right, 1894 long legal-sized O.H.M.S. envelope registered by postmaster Leslie Walker from Suva to St. Louis, Missouri bearing 1d. ultramarine perf. 11 x 10 pair and strip of three with 1d. yellow-green perf. 10 strip of three and pair, 1898 registered cover to England bearing 1891 2½d. type 14 on 2d. green and 1892-93 5d. on 6d. bright rose, Royal Cakobau Post selection, range of stamp duty revenues, Gilbert and Ellice Islands 1896 envelope from Paul Dolch to a relative in Meissen, Germany, with ms. endorsement "*Absender Paul Dolch/Butaritari/Gilbert Islands*" on reverse, sent via the German Marshall Islands with Reichspost 20pf. added cancelled by "JALUIT/MARSCHALL/ INSELN/18 2/96" c.d.s. with Sydney Mar. 12 transit and Apr. 20 arrival datestamps on reverse, Funafuti 1913 envelope to Sydney bearing Pandanus ½d. and 1d. pairs (2) with Key Plate 4d. (2), 5d. cancelled by light strikes of type 1 c.d.s. in blue, extensive range of Ocean Islands covers with 1911 large O.H.B.M.S. envelope doubled over for use and sent registered to Paris bearing Pandanus ½d. and Overprint 5d. (2) paying triple registered rate cancelled type 2 with R1 label at left, range of official mail, 1912-24 ½d. to £1 set of thirteen with 1922-27 Die II 1d., 1½d. and 10s. affixed to three pieces ex De La Rue archives each overprinted "SPECIMEN" (Samuel type D12 or D16), range of Indo-China postal stationery, etc., mixed condition. (100s) **£3,500-£4,000**
- 3 P** **Middle East:** 1970 eleven different coloured perforated proofs in corner blocks of four marked "A" to "K", affixed to two cards, with Arabic heading "Note Ornament at top (Country name) Ornament lower both sides (value in Arabic and English)". Issue was jointly for Egypt, Iraq, Jordan, Kuwait, Sudan and Yemen. Unique. Photo on page 10. *See also lot 6.* **£2,000-£2,500**



- 3 -



- 6 -

- 4 A British Commonwealth accumulation in an album, two stockbooks, folder, leaves and loose, incl. Bermuda, British Occupation of Italian Colonies, Cyprus, Falkland Islands 1938-50 to £1 mint, Gibraltar, Hong Kong 1938-52 \$10 lilac and blue mint (4), 1948 Silver Wedding set mint, Ireland, Kenya, Uganda and Tanganyika 1935-37 set mint, Malayan States with Johore 1884-86 2c. pale rose overprint type 8 unused, Malta, North Borneo, Seychelles 1938-49 2c. to 5r. chalky paper set mint, Somaliland, etc. (many 100s) **£2,000-£2,500**

- 5 An interesting old time accumulation in a ledger, seventeen exercise books and loose contained in a carton with range of mint blocks and sheets, Canada, Nigeria 1936 ½d. to 1s. in sheets, Sierra Leone, Morocco Agencies 1935 Seahorses, O.F.S. surcharges, Southern Rhodesia imprint blocks, France with dated Coin blocks, 1938 St. Malo 20f., 1939 Charcot two sheets of 25, China Sinkiang 1932 set to \$5 (2), Monaco, Andorra 1932-47 sheets of 25, range of covers with G.B. K.G.VI 4d. and 5d. f.d.c (15), Canada, Nigeria 1930s airmails, 1936 Script 2s.6d. and 5s. covers cancelled "MAIDUGURI", postage dues, Gambia, France 1922 War Orphan surcharges, Monaco, Indo-China, French Colonies, also a small group of early France from 1849 imperfs., 1870 (Dec. 17) ballon monté, etc. (many 100s) **£2,000-£2,500**
- 6 P **Middle East:** 1970 six different coloured perforated proofs affixed to card, Arabic heading reads "Printing Experiment for commemorative stamps of the new U.P.U. building in Bern". Each numbered underneath, for Egypt, Iraq, Jordan, Kuwait, Sudan and Yemen. Unique. Photo. *See also lot 3.* **£1,500-£1,700**
- 7 An accumulation in varied condition in nineteen albums and stockbooks contained in a carton with G.B. incl. 1881 1d. lilac 14 dots mint, 1887 1s. mint, 1929 P.U.C. £1 used, 1939-48 high values mint, main interest in British Empire with Australia 'Roos incl. 1915 10s. used, 1932 Bridge 5s. used, Burma officials with 1937 to 5r. used, 1939 to 10r. used, Hong Kong 1946 Victory sets on three registered plain f.d.c's, 1948 Silver Wedding set mint, India 1926-33 to 25r. used, 1948 Gandhi 10r. mint, 1949 to 15r. mint, Pakistan 1947 to 25r. mint, Northern Rhodesia, Singapore 1948 Silver Wedding set mint, Malaya F.M.S. 1907 to \$1 mint, 1926 to \$1 mint (2), etc. (many 100s) **£1,200-£1,500**
- 8 A mainly British Commonwealth collection in 21 albums and loose, incl. Antigua, Australia 1932 Bridge 5s. used, Bahamas, Barbados 1892-1903 2s.6d. violet and green mint, Bermuda, Canada, Cayman Islands 1932 Centenary to 5s. mint, Cyprus, Gibraltar 1938-51 to £1 mint, Grenada 1921-31 10s. used on piece, Jamaica, Leeward Islands, Malta, New Zealand, Northern Rhodesia, St. Lucia, Tanganyika, etc., varied condition. (1,000s) **£1,000-£1,500**
- 9 **Airmails:** A collection of European airmails on leaves, incl. Czechoslovakia with 1920 imperforate set in mint vertical pairs, perforated set mint, France with 1949-50 1,000f. unmounted mint vertical marginal pair, 1927 2f. and 5f. mint, 1936 85c. to 50f. set mint, 1936 (July) 50f. ultramarine on rose mint, Germany with 1930 First South American Flight 2m. (2) and 4m. used on flown 1939 (May 18) cover to U.S.A. with usual Zeppelin cachets, 1933 Chicago Flight sets (2) mint (heavily mounted) and used, 1922-23 set used, 1926-31 sets mint and used, 1934 set mint, Greece with 1926 set mint, 1933 (Oct.) set mint, 1933 Government sets mint and used, Hungary with 1927-30 set used, 1931 set mint and 1p. used on flown card, 1931 Zeppelin 1p. used on cards (2), 2p. used on fronts (2) and set used on front all with the Zeppelin cachet, 1933 sets mint and used, Spain with 1920 25c. with overprint inverted mint, also used single on cover, 1926 Air set mint, 1931 Republica Air set used on cover, also range from Iran with 1927 to 5k. mint, 1928 set mint, 1928-29 to 30k. mint, 1930 set mint, etc., varied condition. (100s) **£1,000-£1,500**
- 10 A British Commonwealth collection in 30 albums from Aden to Zanzibar, some sets and high values incl. Gibraltar 1889-96 5p. slate-grey used, etc., slightly mixed condition. (many 1,000s) **£800-£1,000**
- 11 An all World collection in thirty-nine albums, fifteen stockbooks and loose, Australia, France, Great Britain with Q.E.II with comprehensive presentation packs, Channel Islands, New Zealand, Romania, etc. (many 1,000s) **£800-£1,000**
- 12 A mainly unmounted mint British Commonwealth new issues from 1973 to 1997, incl. Ascension, Australia, Bahamas, Cyprus with Turkish Cypriot Post 1983 15l. on 1l. inverted surcharge, Fiji with 1987 Cone Shells 50c. and \$1 with inverted watermarks (unpriced mint), Gibraltar, Jamaica, Malta, New Zealand 1970-76 4c. with bright green omitted, St. Helena, miniature sheets, booklets, a few varieties, etc. (100s) **£700-£900**
- 13 A Commonwealth collection in two New Imperial albums, Q.V. to K.G.V, incl. Australia with 'Roos to 5s., Canada, Great Britain with line engraved, small range of surface printed to 2s.6d. used, 1887-92 Jubilee values to 1s. green used, K.E.VII to 1s. used, Hong Kong range of Q.V. with 1880 5c. on 8c. used, 1885 surcharge set used, India, Labuan 1894-96 set mint, South Australia with range of imperf. and perf. Chalons, 1886-96 values to 2s.6d. and 5s. mint, £5 used, 1904-11 values to 10s. and £1 mint, 1906-12 to 5s. mint, officials, etc., slightly mixed condition. (100s) **£700-£800**
- 14 A British Commonwealth accumulation in seven small and three larger stockbooks, incl. Bermuda, Fiji, Hong Kong 1954-62 to \$10 mint (9), India, Kenya, Uganda & Tanganyika, Malayan States, Singapore, etc. (many 100s) **£600-£800**



- 15 A British Commonwealth accumulation on leaves and in packets, incl. Ascension, Bahamas, British Guiana, Cayman Islands, Falkland Islands 1952 to £1 mint, Gilbert and Ellice Islands 1940 Postage Due set mint, Jamaica, Leeward Islands, North Borneo, Rhodesia and Nyasaland, St. Helena, etc. (100s) **£600-£800**
- 16 An accumulation of Latin America in fifteen stockbooks, incl. Argentina, Brazil, Chile, Colombia, Costa Rica, Cuba, Dominican Republic, Ecuador, El Salvador, Guatemala with 1886 1c. on 2c. overprint double one inverted used (Estudio 20 certificate, 1999), Haiti, Honduras, Mexico, Nicaragua, Panama, Paraguay, Peru, Puerto Rico, Venezuela, etc., mixed condition. (100s) **£600-£700**
- 17 A collection of European foreign countries in 24 albums incl. France, Italy, Russia, Scandinavia, etc., slightly mixed condition. (many 1,000s) **£500-£600**
- 18 A British Commonwealth selection, much unmounted, mainly K.G.VI to early Q.E.II, incl. Aden Qu'aiti State in Hadhramaut 1960s selection with 1966 World Cup and I.C.Y. sets and miniature sheets, Barbados 1950 set, B.V.I. 1952 set with 3c. imperf. printer's working proof (crossed by Brunei Sultan's head vignette), Cayman Is. 1950 set, Mauritius 1950 set, 1950 (July) Harrison & Sons new issue presentation card bearing 2c., 5c., 10c. and 12c., 1953 5r. booklets (2), Montserrat 1951 set in singles and plate no. blocks of four, Seychelles 1952 set, 9c. chalky blue showing St. Edward's Crown watermark error, 3c. orange marginal block of six (3 x 2) showing the error in upper selvedge, South Africa Postage Dues 1927 imperf. plate proofs of ½d., 1d. and 2d. frames in issued colours on unwatermarked wove paper with the 1d. and 2d. in horizontal pairs, Trinidad and Tobago range of unused and used airletters, Turks & Caicos Is. 1950 set, etc., mainly fine. (100s) **£500-£600**
- 19 A Q.V. to Q.E.II collection in three albums, mostly British Africa incl. Gold Coast, Kenya, Uganda and Tanganyika 1938-54 to £1 mint, 1954-59 set mint, Nigeria, Nyasaland 1891-95 to 2s. mint, 1938-44 to £1 mint, Sierra Leone 1938-44 set mint, Southern Rhodesia, Swaziland, etc. (many 100s) **£400-£500**
- 20 A collection of Foreign countries mostly outside Europe in nineteen albums incl. China, Japan, U.S.A., etc., slightly mixed condition. (many 1,000s) **£400-£500**
- 21 An accumulation in varied condition in four stockbooks and loose with G.B., British Empire incl. Bermuda K.G.VI to £1 mint, Fiji 1948 ½d. green complete sheet of sixty with 'extra palm frond' variety, Hong Kong K.G.VI Revenue 50c. in a fresh mint block of ten (2 x 5), Leeward Islands from 1890 with 1921 to 5s. mint, 1938-51 to 10s. (2), £1 (2) mint, Nyasaland, St. Helena, selection of 1948-49 Silver Wedding sets mint incl. North Borneo, etc. (100s) **£400-£500**
- 22 An all World accumulation in six albums (two are empty), two stockbooks and loose, incl. Australia, Bechuanaland, Belgium, Germany, Gibraltar, Sierra Leone 1932 set mint, etc., varied condition. (many 100s) **£400-£500**
- 23 **British Africa:** A mainly mint K.G.V to Q.E.II collection in a stockbook, incl. Basutoland 1938 1d. unmounted mint block of four, one with 'tower' flaw, 1961 10c. on 1s. type II unmounted mint, Bechuanaland 1938-52 set also 10s. in an unmounted pair, Swaziland, etc. (few 100s) **£350-£400**
- 24 An all World selection, comprising Belgium 1859 stampless entire to Genoa, Cape of Good Hope 1893-1902 1d. watermark inverted used, China 1951 Peace sets unused (6, with 1000f. block of four), Dahomey 1969 50th Anniversary 30f. imperf. progressive proof block of five, Dubai 1963 postage due 1np. imperf. marginal strip of six showing progressive omission of centre, France 1978 Sport for All 1f. die proof signed by the artist, Ivory Coast 1939 Rene Caille 2d. and 2f.25 with "COTE D'IVOIRE" omitted mint, Macao 1987 Fans miniature sheet mint, Malta 1965-70 1d. corner block of four with shift of white, Mauritania 1971 Racial Equality two complete sheets of progressive proofs, Mauritius 1848-59 2d. forgery, 1859 2d. used (two margins), New Zealand 1960-66 3d. imperf. pair, 1967 imperf. proof block of four Palestine 1918 revenue bromide, Panama 1949 Obligatory Tax 1c. on 10c. mint marginal strip of five, one showing overprint partially omitted, South Africa 1973 Escom misperforated marginal strip of five unmounted mint, and Yemen 1947-58 ½b. to 6b. part sheets of 40, mixed condition. **£300-£400**
- 25 A selection in a small stockbook, on leaves and loose, incl. Hawaii, New Zealand, Syria 1934 Republic Postage 1p. to 100p. mint, United States of America 1893 Columbus 50c. used, 1898 Omaha to 50c. used, etc., varied condition. (few 100s) **£300-£400**

- 26 A small group, comprising Abu Dhabi 1965 Falconry set in unmounted mint corner blocks of four, Antigua 1921-29 £1 mint, Hong Kong 1900-01 2c. watermark inverted mint, Southern Nigeria 1910 2s. incomplete booklet containing three ½d. stamps, part of pane interleaving missing, Pakistan 1947 to 25r. mint, and Transjordan 1922 2p. on 2p. with violet overprint unused, 1924 (Sept.-Nov.) ¼p. green block of four containing two tête-bêche pairs with overprint inverted, mint, mainly fine. **£300-£400**
- 27 A small group, comprising Belgium 1869-90 perf. 15 5f. red-brown, mint with part original gum, very minor corner fault, Germany 1933 Chicago flight set used, West Berlin 1949 Berlin Building booklet fine, Italy 1949 Centenary of the Roman Republic 100l. unmounted mint but tiny crease, Latvia 1933 Air Charity set imperf. mint, Netherlands 1893-98 perf. 11½ 2g.50 used, Saudi Arabia 1936 Charity Tax ½g. scarlet mint, mainly fine. **£300-£400**
- 28 An accumulation in three albums, two stockbooks, folder, leaves and loose, incl. Austria, Greece, Iceland with f.d.c's, Montenegro, Serbia, Yugoslavia, much duplication, etc. (many 1,000s) **£300-£400**
- 29 An old time collection in mixed condition in an early damaged printed album incl. G.B., British Empire with Cyprus incl. plate 12 ½d. used, Austria 1850 1kr. and 2kr. used, Austrian Levant, France from 1849 with 1869 5fr. used, German States, Netherlands, U.S.A., etc. (many 100s) **£300-£400**
- 30 A British Commonwealth collection in three albums and a stockbook, incl. Cyprus, Fiji, India with 1948 Gandhi set mint, Malta, etc., varied condition. (100s) **£300-£400**
- 31 **British Africa:** A selection in a stockbook and on leaves, incl. Gambia with a range of T.P.O. cancellations, Nyasaland 1891-95 10s. mint, 1903-04 10s. mint, 1950 Postage Due set in mint blocks of four, Rhodesia, etc., mixed condition. (few 100s) **£300-£350**
- 32 A Q.V. to Q.E.II mint and used British Empire accumulation on leaves, stockcards and loose contained in a carton incl. Malayan States, Revenues and fiscals, etc. (many 100s) **£300-£350**
- 33 A selection of South East or Far East Asia, incl. Korea 1900-04 set mint, Thailand with postal stationery, etc. (48 covers, 36 stamps) **£300-£350**
- +34 A Commonwealth selection, incl. Bahamas with 1935 Silver Jubilee with 1s. variety 'dot by flagstaff', Fiji 1938-55, 1954-59, 1962-67, 1968 and 1969-70 sets mint, Grenada 1902 2s. mint, 1938-50 ½d. to 10s. set with extra perf. varieties for 2s. and 10s. (2) mint, 1951 and 1953-59 sets mint, Gambia 1938-46, 1953-59, 1963 and 1966 definitive sets mint, Kenya, Uganda & Tanganyika 1938-54 values to 10s. (2) and £1 (2) mint, etc., mixed condition. (233) **£280-£300**
- 35 An all World accumulation in fourteen albums or stockbooks and loose, some sorted into countries, mixed condition. (many 1,000s) **£250-£300**
- 36 An all World collection in twenty-two albums, incl. China, French Colonies, Germany, New Zealand, Portuguese Colonies, etc. (many 1,000s) **£250-£300**
- 37 **South Atlantic Islands:** A selection on stockleaves, incl. Ascension 1938-53 to 10s. mint (5), 10s. used (3), 1d. Green Mountain in an unmounted mint block of four, St. Helena 1922-37 1½d. and 3d. both in plate number pairs, one in each showing 'cleft rock', 3d. in an unmounted mint plate block of four, one showing 'broken mainmast', 10s. mint, etc. (246) **£250-£300**
- 38 A mainly Great Britain and Commonwealth collection in two stockbooks and loose in packets. incl. K.G.VI British West Indies, Leeward Islands to £1, Falklands, Hong Kong to \$5, also some postal history and stationery, etc. (100s) **£250-£300**
- 39 A Q.V. to Q.E.II mint and used collection in two stockbooks and a folder, incl. 1938 Cyprus set, Somaliland 1949 Silver Wedding set in unmounted blocks of four, B.I.O.C sets, Leeward Islands to £1, etc. (100s) **£250-£300**
- 40 A mainly British Commonwealth accumulation in three stockbooks, strength in K.G.VI with values to £1, Malta K.G.V to 10s., early Q.E.II definitive sets, etc. (100s) **£250-£300**

- 41 The balance of a G.B. and Commonwealth collection in two stockbooks, folders and in packets, much fine used K.G.VI, early Q.V., Q.E.II to 1960, etc. (100s) **£250-£300**
- 42 An accumulation of Commonwealth, all reigns to around 1960, in various stockbooks, albums and folders, incl. range of better values, B.I.O.C, Italian 1930s North African Colonies, mixed condition. (100s) **£250-£300**
- 43 A small Commonwealth group comprising Fiji 1938-55 2d. brown and green block of four showing variety 'extra line' unmounted mint, St. Helena 1856 (Jan.) 6d. blue (just touched at left) with large part original gum, and Transvaal 1900 1d. postal stationery card unused (H&G 7), varied condition. **£250-£300**
- 44 An accumulation in seven albums and loose contained in a carton with various general collections in two Strands, a Triumph with G.B. 1d. reds, a 'Rowland Hill' etc. with British Africa, Malayan States incl. Kelantan 1940s postmarks, Japanese Occupation, Trengganu telegraph forms, one bearing 1929 \$1 (12), Malta covers, Thailand, a few revenues, etc. (many 100s) **£250-£300**
- 45 An accumulation in varied condition in two binders, on leaves, on stockcards and loose contained in a carton, incl. cinderellas, revenues, selection of covers and cards, etc. (100s) **£250-£300**
- 46 An accumulation of different British Empire complete sheets from 1938 to 1970, unmounted mint. Ex Oswald Marsh new issue service. (160) **£220-£250**
- 47 A British Commonwealth accumulation in 21 albums, early to modern, slightly mixed condition. (1,000s) **£200-£250**
- 48 An accumulation of Great Britain and British Commonwealth in two stockbooks and an album incl. K.G.VI Hong Kong to \$10, various 1948 Silver Wedding sets (4), K.U.T to £1, etc., mainly fine. (100s) **£200-£250**
- 49 A collection of British Europe on leaves, incl. British Levant, Heligoland, British Occupation of Italian Colonies and Ionian Islands, etc., mixed condition. (153) **£200-£250**
- 50 Various in an early Maury album (virtually empty) and loose, incl. Stamp boxes with one Tunbridge ware and one small silver envelope design, small wooden box with enamelled envelope on top, Canada 1930-31 set (less 1c. orange), 1937-38 sets unmounted mint, some Great Britain, etc. (100s) **£200-£250**
- 51 An accumulation in varied condition on leaves, on stockcards and loose contained in a carton, incl. cinderellas, revenues, selection of covers and cards, etc. (100s) **£200-£250**
- 52 A mainly used British Commonwealth duplicated accumulation loose in packets and envelopes, incl. Australia, Malaysia, New Zealand, Southern Africa, also some foreign, etc. (1,000s) **£200-£250**
- 53 The balance of a collection in a stockbook, comprising Somaliland 1938 values to 5r. used (3), 1942 values to 5r. mint (2), Cyprus 1932 envelope to Canterbury from the First Air Mail to Cyprus, and Sudan 1935 General Gordon duplicated used selection to 50p. (7), etc. (123) **£200-£250**
- 54 An accumulation of Asia in an album, three stockbooks, leaves and loose, incl. China, Hong Kong, Japan, Korea, Thailand, etc. (many 100s) **£200-£250**
- +55 **British Africa:** A group comprising Gold Coast 1884-91 2½d. ultramarine and orange plate 1 showing broken frame flaw [R. 1/3] and cancelled by scarce "BERRAKU" c.d.s., 1889 1d. on 6d. mint strip of three (faults) and used single both showing kink in frame underneath value tablet [R. 8/1] (see *The Postal Services of the Gold Coast to 1901* ed. J. Sacher (2003), p. 209 and 172.), Sudan mainly mint selection of the 1948 Jubilee and Legislative Council, 1954 Self Government, 1956 Arab Postal Congress and 1960 Rome Olympics issues with blocks, plate markings, minor varieties, etc., and Togo range of covers with 1905 (Sept. 8) picture postcard showing the Imperial Coat of Arms and German Government House, bearing 10pf. tied Lome c.d.s, sent to England, unused picture postcard of Anecho Lagoon, ½d. postal stationery card sent 1915 from Lome to Switzerland (missing adhesive) written by Rev. E. Burgi, a Swiss supervisor of the Bremen Mission during the allied occupation, 1915 (Oct. 25) envelope to Birmingham bearing overprinted 1d. tied Lome c.d.s with "Passed by censor/at/Lome (Togo)" cachet, and 1919 (Feb. 24) registered envelope to Saltpond, Gold Coast bearing ½d. strip of five (Accra overprint) and single (London overprint). **£180-£200**

- 56 An all World accumulation in two sparsely filled Senf albums with three supplements and loose, incl. France, etc. (100s) **£150-£200**
- 57 An all World accumulation, mostly British Commonwealth incl. G.B., in albums, approval books, stockbooks and packets, with some better incl. New Zealand 1940-58 Postal Fiscal £4 light blue used, K.U.T. 1938-54 1c. damaged value tablet unmounted mint, etc., slightly mixed condition. (1,000s) **£150-£200**
- 58 **Middle East:** 1949 to 1968, a selection of varieties from Dubai, Iraq, Jordan and Occupation of Palestine, Qatar and Yemen, incl. inverted overprint, transposed overprint, offsets, double print, etc. (45) **£150-£200**
- 59 An all World accumulation in albums, stockbooks and loose, contained in seven cartons, all periods to modern, with values to £2, some f.d.c.'s, etc. (100s) **£150-£200**
- 60 **British West Indies:** A mainly mint selection, incl. Antigua, Dominica, Grenada 1908-11 6d. in an unmounted mint block of four, 1938-50 10s. perf. 14 blue-black and bright carmine (wide) unmounted mint block of four, etc. (168) **£150-£200**
- 61 An all World accumulation in eighteen albums, on leaves and loose, incl. Austria, Belgium Congo, Liechtenstein, Scandinavia, Turkey, U.S.A., etc., slightly mixed condition. (many 100s) **£150-£200**
- 62 A Foreign countries accumulation in four albums and loose, incl. Belgium, Colombia, Latvia, Poland 1938 Stratosphere miniature sheet mint, Switzerland, U.S.A., etc. (100s) **£150-£200**
- 63 A British Commonwealth accumulation in four folders, one stockbook and on leaves, incl. Australian States, Canada, Fiji, Gibraltar, New Zealand, etc. (100s) **£150-£200**
- 64 A European collection in an album, incl. Greece 1933 Air 25d. and 50d. used, Luxembourg 1934 Welfare set used, 1935 Child Welfare set mint, Yugoslavia 1933 Pen set mint, etc., varied condition. (few 100s) **£150-£200**
- 65 An accumulation in two albums, various stockbooks on leaves and loose contained in a carton with main interest in covers incl. Victoria 1865-67 four covers (one a mourning envelope) from the same addressee in Beaminster Dorset each franked with 6d. values, India front to Ireland franked Q.V. 4a. and ½a. values with additional Jammu and Kashmir ¼a. value, etc. (100s) **£150-£200**
- 66 General collections in a Strand and Lincoln albums with G.B. 1865 Private Co. Telegraphs, British Empire with Australia, Bermuda, Tanganyika 1927 to 3s. mint, also Italy 1924 Publicity 1 lire label used, Columbia used, Spain, Saudi Arabia, etc. (100s) **£150-£200**
- 67 An accumulation in varied condition on leaves, on stockcards and loose contained in a carton, incl. Egypt, Indian States, cinderellas, revenues, selection of covers and cards, etc. (100s) **£150-£200**
- 68 An accumulation in varied condition on leaves, on stockcards, in approval books and loose contained in a carton, incl. cinderellas, revenues, selection of covers and cards, etc. (100s) **£150-£200**
- 69 A Q.V. to Q.E.II mint and used British Empire collection in varied condition in an album incl. British Virgin Islands, Muscat, Seychelles 1921-32 Script to 5r. mint, 1938-49 2c. to 5r. set mint, Somaliland 1938 ½a. to 5r. mint, to 2r. used, etc. (few 100) **£150-£200**
- 70 A varied all World accumulation on leaves and loose, incl. Brazil, Fiji, New Zealand, etc. (100s) **£150-£200**
- 71 A British Commonwealth selection on leaves and stockleaves, incl. Canada, Pakistan 1947 set mint, Papua New Guinea, Rhodesia and Nyasaland, etc. (few 100s) **£150-£200**
- 72 An all World, mainly foreign, accumulation in albums, stockbooks and packets incl. some covers, etc. (1,000s) **£120-£150**
- 73 A small British Commonwealth on stockleaves, incl. Hong Kong 1935 Silver Jubilee sets in mint blocks of four and two single sets, India 1935 Silver Jubilee set in mint blocks of four, 1952 Saints and Poets set mounted in presentation folder and two first day covers, etc., varied condition. (93) **£120-£150**
- 74 A British Commonwealth selection, incl. Bahamas 1938-52 £1 mint (2), Barbados, Bermuda, etc. (285) **£120-£150**



- 75 A mostly British Commonwealth and G.B. accumulation in eight albums, folder and envelopes, incl. G.B. Q.V. collection mainly 1887-92 'Jubilee' issues used in duplicate, folder of G.B. entires to W.W.II censored covers, Canada, South Africa and Malta, etc., mixed condition. (1,000s) **£120-£150**
- 76 An all World accumulation in four albums, on leaves and loose, incl. Iraq, modern Italy, Bermuda with postmarks and vignettes, Jersey, Guernsey, Isle of Man, thematics, etc. *Sold on behalf of Birdlife International.* **£120-£150**
- 77 A range of mint K.G.VI sets and part sets on stockpages, incl. North Borneo 1939 1c. to \$2 (no \$5 and tone spot on \$1), 1947 1c. to \$5, Sudan 1935 Gordon 5m. to 50p., Swaziland 1938 ½d. to 10s., etc., mainly fine. (50) **£120-£150**
- 78 Various on stockleaves, incl. German East Africa with cancellations, Kenya, Uganda and Tanganyika, Ionian Islands 1921 (July 20) unusual British O.H.M.S. envelope registered to London from the British Consulate, Corfu with cachet and fine red wax seal, franked by Royalist issue 10l., 30l. (3) with Kerkyra c.d.s. and "GRÈCE/CORFOU" registration label, Mauritius used in Seychelles selection cancelled "B64" comprising 1863-72 2d., 4d. (2), 10d., 1878 8c. on 2d., 1879-80 8c. and 17c., etc. (105) **£120-£150**
- 79 An accumulation in two albums, five stockbooks, on leaves and stockcards contained in a carton with Austria, duplicated used Australia from 'Roos, Yugoslavia, Hungary duplicated mint and used, a selection of revenues, etc. (many 100s) **£120-£150**
- 80 An all World collection in a Schaubek album and two stockbooks, incl. France, Great Britain, Germany, Netherlands, etc. (many 100s) **£100-£150**
- 81 An accumulation in fifteen albums and loose, incl. Austria, Germany, Russia, Ukraine Republic, postal stationery, etc. (100s) **£100-£150**
- 82 An all World accumulation in eight stockbooks, four folders, leaves and loose, incl. Canada, France, Germany, Netherlands, duplication, etc. (1,000s) **£100-£150**
- 83 An accumulation in seven albums, two stockbooks and loose, incl. Hungary, Romania, Syria, etc. (many 100s) **£100-£120**
- 84 A Foreign countries collection on leaves with strength in middle period, incl. Danzig, Dutch Indies, Far East, Hungary, Iceland, Iran, Morocco, Spain, Thailand, Tuva, Uruguay, Venezuela, etc., mixed condition. (100s) **£100-£120**
- 85 A collection of mainly Europe on leaves, mint and used, incl. Cyprus, Denmark, Greece, Italy, Luxembourg, Romania, Russia, Sweden, Tunisia, Turkey, and Yugoslavia, mixed condition. (100s) **£100-£120**
- 86 A Q.E.II collection of India, Pakistan and Bangladesh on leaves, mint and used, mainly fine. (100s) **£100-£120**
- 87 A collection of mainly Cinderellas and bogus stamps in an album with Greece, Poland, etc. (few 100) **£100-£120**
- 88 The balance of a collection in varied condition contained in two cartons with quantity of covers and cards mainly 1950s commercial mail from around the world, U.S.A. with mint blocks, also selection of 1940s auction catalogues, etc. (many 100s) **£80-£100**
- 89 All World accumulation in three albums and on stockcards, incl. Europe, United States of America, postal stationery cut-outs, etc. (100s) **£70-£90**
- 90 An all World accumulation mainly in small albums, incl. French Colonies, Russia, etc., mixed condition. (100s) **£70-£80**

### **Accessories**

- 91 A Eight blue FG Deluxe albums, five boxed, good condition, also 100 new leaves. **£200-£300**
- 92 A Seven blue FG Deluxe albums, five boxed, good condition, also 100 new leaves and two blue Warwick albums. **£200-£300**

- 93 A Seven red boxed Oriel albums, new, as new or good condition, also 100 new leaves. **£200-£300**
- 94 A Seven red boxed Oriel albums, new, as new or good condition, also 100 new leaves. **£200-£300**
- 95 A Seven red boxed Oriel albums, new, as new or good condition, also 100 new leaves. **£200-£300**
- 96 A Seven red boxed Oriel albums, new, as new or good condition, also 100 new leaves. **£200-£300**
- 97 A Seven red boxed Oriel albums, good condition, some with slight wear, also 100 new leaves. **£150-£200**
- 98 A Seven red boxed Oriel albums, good condition, some with slight wear, also 100 new leaves and three unboxed Oriel albums. **£150-£200**
- 99 A Two S.G. Philatelic albums one with slipcase, with a total of 87 leaves, also a pack of 17 faced Utile leaves, good to fair. **£50-£70**

### Cinderellas

- 100 A collection of cinderellas, poster stamps and labels in a stockbook with various subjects and countries. (approx. 1,800) **£280-£300**
- 101 Poster Stamps, a collection on leaves and loose, incl. advertising, exhibitions, France, Germany, U.S.A., etc. (100s) **£250-£300**
- 102 A very large collection of all World labels in an album and a stockbook many from France and Belgium between 1890s and 1970s, with Red Cross, shipping lines, etc., generally fine. (1,000s) **£200-£250**
- 103 Poster stamps and labels in a stockbook, a range of subjects. (approx. 330) **£120-£150**
- 104 No lot.
- 105 F **Forgeries:** A selection of forgeries and reprints, comprising Crete (150), Dominican Republic (100s), Guatemala, Honduras, and Papal States. (100s) **£160-£180**
- 106 L **Literature:** *Stamps of the Russian Empire Used Abroad* by Tchilinghirian & Stephen, *Catalogue des Timbres Commemoratifs* by Cazin & Rochas (1914), *Green's Catalog of the Tuberculosis Seals of the World* (slightly damp stained) with 1953 Supplement, *College Stamps of Oxford & Cambridge* by Cummings, and *The Fiscal and Telegraph Stamps of Ceylon* by Crofton. **£100-£150**
- 107 L - A selection in two cartons, incl. *British Virgin Islands 1787-2001* by Migliavacca, strength in France incl. Maury *Principautés* (2011), *Le Service Postal Aérien dans les Pays d'Expression Française*, etc. **£40-£50**
- 108 L - A selection of nine E.B. Proud publications comprising *The Postal History of Malaya* Volumes I to III, *Intercontinental Airmails Asia and Australasia* Volume II, *Indian Army Postal Service* Volume III, *History of British Army Postal Service* Volume III, *History of the Australian Military Postal Services*, *Postal History of Occupation of Malaya* and *Postal History of Naval and R.A.F. Services*, some with their dust jackets. **£40-£50**

### Omnibus Issues

- 109 **1935 Silver Jubilee** mint and used selection in an album and stockcards, incl. one almost complete, sets and part sets, varied condition. (426) **£350-£400**
- 110 ★ - Sets complete mint, mainly good to fine. (250) **£300-£350**
- 111 ★ - Sets complete mint (less British Forces in Egypt, also South Africa set is in singles), mainly good to fine. (249) **£200-£250**
- 112 ○ **1937 Coronation, 1953 Coronation and 1963 Red Cross** sets apparently complete mainly good to fine used. **£130-£150**
- 113 **1946 Victory** issues in an album mainly in mint blocks of four (Gibraltar 65A in pair and Gold Coast 85A single) all showing 'current numbers', complete except Nyasaland 77A, Bermuda 60B and Sierra Leone 81B, also *GEOSIX* journal June 2016 discussing this issue. (65 items) **£80-£100**

**Omnibus Issues** continued

- 114 **1948-49 Silver Wedding**, 29 different sets unmounted mint incl. Hong Kong, 50 sets (mainly) used with Hong Kong \$10 (2), Falkland Islands, Pitcairn Islands, etc., varied condition. (162) **£400-£500**
- 115 ○ **1949 U.P.U.** sets complete mainly good to fine used. S.G. cat. £700. (310) **£200-£250**
- 116 **1953 Coronation**, an unmounted mint selection of corner plate blocks of four, also some corner plate pairs, some light duplication, mainly fine. (100s) **£200-£250**

**Postal History and Covers**

- 117 ☒ An interesting accumulation of Far East covers, stationery cards and postcards on leaves and loose contained in a carton with India, Japan, Malayan States, airmails, Occupations, Forces mail, P.O.W.'s, also some labels, etc. in varied condition. (100s) **£400-£500**
- 118 ☒ A selection of covers and cards from 1857 to 1943 incl. French Colonies with New Hebrides 1905 postcard to South Africa, franked by 10c., Italian P.O's in Tunisia with 1866-67 two covers, Sweden 1869 cover to London, franked by 1858-72 5ö and 1862-72 20ö red (2), etc. (22 items) **£350-£400**
- 119 ☒ An all World accumulation of covers and cards with censored mail, airmails, W.W.II P.O.W. mail, etc. (few 100) **£300-£350**
- 120 ☒ An all World accumulation of 1930s and 1940s commercial mail with airmails, censored mail, French Colonies, etc., varied condition. (few 100) **£250-£300**
- 121 ☒ A selection of mainly British Empire covers in an album incl. W.W.II censored mail, first flight covers, Samoa 1939 New Zealand Control set on f.d.c., British Honduras 1888-91 2c. bisected on fronts (5, philatelic), etc., mixed condition. (200 items) **£200-£250**
- 122 ☒ An interesting all World selection of covers and cards with Far East incl. Japan, Burma, Philippines, India, Malaya, postal stationery, etc. (few 100) **£200-£250**
- 123 ☒ An accumulation of mainly Middle East covers and cards in varied condition incl. Iran, Post Office in Levant, also a selection of Libya Format modern art work (previously sold at Christies in 1995 for £368). **£200-£250**
- 124 ☒ Middle East, a selection of covers and cards, incl. Aden Seiyun 1943 cover bearing 1942 set, Iraq, Saudi Arabia, also a few stamps, etc. (70 covers, 38 stamps) **£200-£250**
- 125 ☒ An all World selection of covers and cards, incl. Germany, Sweden, postal stationery, etc. (few 100s) **£150-£200**
- 126 ☒ An all World selection of covers and cards, French Colonies, India, postal stationery, etc. (few 100s) **£150-£200**
- 127 ☒ An accumulation of covers and cards in varied condition contained in a carton with Bermuda censored mail, stationery, etc. (few 100s) **£150-£200**
- 128 ☒ An all World selection of covers and cards, from 1812 to 1990s, incl. Andorra, Austria, France and Colonies, postal stationery, etc. (few 100s) **£140-£160**
- 129 ☒ An all World accumulation, incl. Latin America correspondence, postal stationery, etc. (550 items) **£140-£160**
- 130 ☒ An all World selection of covers, cards and a few fronts, incl. Australia, Canada, Scandinavia, censored mail, etc. (few 100s) **£120-£150**
- 131 ☒ British Africa, a selection of covers and cards, incl. South Africa, Sudan with registered envelopes, etc. (60 items) **£120-£150**
- 132 ☒✈ **Airmails:** A group of Zeppelin related material, mainly postcards, also photocards, 1936 insured envelope to London with 1936 Air 50pf. (5) and neat wax seals on reverse, 1938 cover with various commemorative issues and red Graf Zeppelin cachet, etc. (31) **£80-£100**
- 133 ☒✈ - A selection of modern airmail covers, incl. B.O.A.C. Comet, Concorde, Qantas, etc. **£150-£200**

- 134** ✉ ➔ **Crash and Wreck Mail:** A selection of African crashes, incl. 1931 envelope and enclosed letter from South Africa to London, adhesives cut off, plane crashed on Nov. 13 during a storm, with typewritten note written by the Department of Posts and Telegraphs and O.H.M.S. ambulance cover with Cape Town Nov. 19 arrival, affixed to page with tape (Nierinck 311113a), 1932 (Jan.), two covers from South Africa to England and to Italy, and one from South West Africa to Kenya, the *City of Delhi* plane was forced down in a storm on Jan. 29 (320129B), 1937 (Oct. 22) cover from Argentina to England bearing 2p. (other adhesives washed off), plane disappeared near Cape Blanc on Oct. 27, with “Courrier sinistré/ reconstitué par les soins du/ Bureau de Casablanca” and boxed “DAMAGED BY SEA/ WATER” cachets (371027f), 1951 (Oct. 14) cover from Cape Town to Durban bearing 2d., the plane *Paardeberg* crashed in the Ingeli Mountains on Oct. 15, with “SALVAGED CRASHED PLANE 15/10/51” violet cachet (511015), etc., also 1921 (Nov. 23) cover to Halifax bearing Halifax overprint 35c., the plane forced to land on Dec. 10 at Deer Lake after engine trouble, and 1932 Thor Solberg Transatlantic Flight stampless postcard signed by the pilot, the plane having crashed into the sea at Darby’s Harbour on Aug. 23. Photo on page 20.  
**£250-£300**
- 135** ✉ - Small selection of four crash and wreck mail covers from 1939 to 1954 comprising three to South Africa with different ‘Damaged by Sea Water’ or ‘Salved From Sea’ cachets, also 1954 Singapore crash cover. **£100-£120**
- 136** ✉ **Maritime Mail:** A range of covers (29) and pieces (18) with various markings incl. “POSTED ON THE HIGH SEAS”, Southampton & Harwich ship letter, Southampton packet letter, “DAMAGED BY SEA WATER”, Dublin & Cork T.P.O., American Mail c.d.s. etc. **£100-£120**
- 137** ✉ **Military Mail:** Selection of covers and cards from 1909 to 1968, incl. Turkey 1919 (June 7) registered O.H.M.S. cover to Mudros (Greece) from F.P.O. 85 (Constantinople), United States of America, censored mail, etc. (88 items) **£140-£160**
- 138** ✉ - 1956, 1957, a correspondence from a sergeant in the Royal Sussex Regiment addressed to his family in England with field post offices incl. F.P.O. 790 (Hong Kong), 948 (Korea), etc. many with original letters enclosed. (41 items) **£80-£100**
- 139** ✉ **Postal Stationery:** An all World accumulation, incl. Canada, Ceylon, Heligoland, India, Luxembourg, Portugal, etc. (100s) **£250-£300**
- 140** ✉ - An all World unused and used accumulation in an album on very large leaves, incl. France, Germany, Great Britain, Netherlands, Switzerland, etc., varied condition. (100s) **£200-£250**
- 141** ✉ - Air Letters: A British Commonwealth accumulation, incl. Australia, Basutoland, Great Britain with K.G.VI P.O.W. 2½d. Air Letters, uprated, censored, etc. (256 items) **£150-£200**
- 142** ✉ **Postcards:** An all World accumulation of unused and used cards in a carton, incl. Japan, New Zealand, South Africa, United States of America, etc. (few 100s) **£150-£200**
- 143** ✉ - An unused and used selection, incl. British West Indies, Egypt, France, Japan, street scenes, etc. (211 items) **£100-£120**
- 144** ✉ - An unused and used selection in two albums and loose, incl. France, Luxembourg, shipping, etc. (few 100s). *Sold on behalf of Birdlife International.* **£60-£80**
- 145** **Revenues:** A duplicated all World accumulation of revenues and fiscals in an album, two stockbooks, on leaves and stockcards and loose contained in a carton. **£300-£400**

### Thematics

- 146** A collection in four albums, incl. aircraft, animals, butterflies, fish, insects, sports, etc. (approx. 2,600) **£60-£70**
- 147** **Red Cross:** An all World collection in an album, incl. Belgium 1914 Monument 20c. + 20c. used, France 1918 15c. + 5c. unmounted mint, 1953-67 Red Cross booklets complete (less 1955), etc. (few 100s) **£280-£300**
- 148** - An interesting collection on leaves and loose with covers, issued stamps, labels and cinderellas, France, etc. (few 100) **£150-£200**
- 149** **Scouts:** A collection of mint and used stamps, commemorative covers and cards mounted on leaves. **£40-£50**





Ex 151



Ex 134



Ex 150



Ex 154



Ex 152



Ex 153



Ex 155







Ex 156



Ex 157

# British Empire and Foreign Countries

## Aden

- 150**  **Early Military Mail**, 1846 (Mar.) large part entire to London endorsed from Gunner C. Maxwell of A Company, 1st Battalion Artillery, countersigned by commanding officer Capt. Peter Hamond, with handstruck "2" and red Apr. 7 arrival marks on reverse, ex Sattin; 1851 (Aug. 20) entire to Scotland "*Via Southampton*" endorsed "O.H.M.S." and rated "1/-", signed at lower left by Lt. Col. H. Stisted, commanding officer of the 78th Highlanders, with transit and Stirling Sept. 24 arrival backstamps. (2 items) Ex Gary Brown. Photo. **£350-£400**
- 151**  1849 to 1932, selection of fifteen items, incl. 1849 large part wrapper to Bordeaux endorsed "*per Gratitude*" via Aden" with good strike of Boxed Paid mark in red, "8 Anna" added in ms., and showing fine Mauritius G.P.O. crowned datestamp and Maltese disinfection cachet, two good strikes of the scarce Mailbag intaglio seal in blue tying 1865 2a. orange (2) to piece from reverse of envelope with double arc "FE 28/1870" datestamp alongside, from its second period of use, "B" in square of bars on 1880 (Oct. 22) India 1a. stationery envelope and additionally tying ½a. blue, 1a. plum and 1a.6p. sepia to reverse of (Dec. 1) cover, 1916 stampless picture postcard to Kent with scarce first type straight line "PASSED BY CENSOR, ADEN" in violet and "BASE OFFICE ADEN/29 JUL 16/I.E.F." c.d.s, also 1917 and 1918, four stampless 'O.A.S.' covers from the same correspondence to Kent showing scalloped circular mark "PASSED/ No A 108" in violet, one unusually with double strike, 1932 (Jan. 26) extraordinary large O.H.M.S. envelope registered and insured (for £2) from Aden Camp to the Ministry of Health in London, bearing on reverse "SERVICE" overprint 1a. strips of four (3) and three to a total of 15a., with Aden Camp Reg. c.d.s's, showing registration and Insured labels (opened for display), etc. Ex Gary Brown. Photo. **£500-£600**
- 152**  **India issues Cancelled "124" Numeral**, 1854 4a. blue and red, Head die III, frame die II, cut to shape, with fine upright strike, on piece from envelope corner with blue G.P.O. "SE 20/1857" c.d.s. in blue on reverse, ex Jerone Hart and Gary Brown. Also Crater Office "124" Numeral slightly indistinct strike tying 1856-64 2a. yellow-buff to envelope to Bombay with boxed Aden Ship Letter mark in red at left and handstruck "1" in circle, single arc "MY 25/65" despatch and June 3 arrival backstamp. R.P.S. certificate (2011, incorrectly identifying adhesive as 1a), ex Gary Brown. (2 items) Photo. **£350-£400**
- 153**  **Early Incoming Mail**, 1868 colourful entire from Mauritius to Cowasji Dinshaw bearing 1d., 4d. and 6d., slight perf. faults, cancelled "B53" barred ovals and additionally tied by handstruck "10" accountancy mark in red, with fine strike of scarce Aden Steamer Point "2 JU/68" arrival in red on reverse. *Cowasji Dinshaw Adenwalla (1827-1900) was an important figure in the commercial development of Aden, In 1895 he had an entire floating dock shipped from Britain, known locally as "Dinshaw Pontoon". Although Zoroastrian by faith, and founder of Aden's Fire Temple, Dinshaw also financed the construction of a mosque for local Muslims.* Also 1870 wrapper from India to Mauritius "*via Bombay & Aden*" showing fine, slightly pale strike of the short lived Steamer Point circular datestamp receiving mark "13 SE/70" in red on reverse, bearing 2a. yellow, 8a. rose pair cancelled "B/1" octagons in blue, additionally tied individually by straight line "Stamped", with Sept. 3 Calcutta Paid and Oct. 1 arrival backstamps. Ex Gary Brown. (2 items) Photo. **£250-£300**
- 154**  **'All India' Period, Aden Camp/Cantonment**, 1871 to 1880, selection of six items comprising 1871 envelope to Bombay, carried on the *Golonda* with fine receiving strike of Aden Cantonment c.d.s. (serifed letters) on reverse, 1877 (Jan. 29) envelope to Edinburgh, "*Via Brindisi*", bearing 1a. brown pair and 4a. blue-green cancelled by very light Aden Camp (21mm) "B-22/I" duplex, the adhesives additionally tied for security purposes by two fine strikes of "ADJUTANT'S OFFICE/VITH/REGIMENT R.I." double oval cachet, with Aden c.d.s. and Feb. 10 arrival backstamps, 1880 envelope unusually to Lunga "*Via Persian Gulf*" with 4a. blue-green affixed as seal (torn on opening) overstruck by good to fine Aden Camp (21mm) "B-22/I" duplex, originating elsewhere with Sea Post Office F Feb. 25 c.d.s., 1880 (Oct. 8) India 1½a. stationery card with fine strikes of "B" in square of bars in conjunction with Aden Camp c.d.s., sent by Lt. Col. Hill, "*Commanding/Aden Brigade*", to Devon and envelope (year unclear, slightly foreshortened) to India franked on reverse by 1a. brown and 2a. orange pairs, the cover originating elsewhere with Sea Post Office E July 14 c.d.s, and envelope to India with Aden Steamer Point Apr. 15 c.d.s. (known 1874-75) and 4a. blue-green (crossed by "Bombay" in ms.) affixed as seal cancelled Aden Camp (23mm) "B-22/I" duplex originating elsewhere with Sea Post Office Apr. 9 (year date not visible) c.d.s. Ex Gary Brown. Photo. **£350-£400**





Ex 158



160

- 155 ☒ **Steamer Point "A/124" duplex**, without year slugs, fair strike tying 2a. yellow and 8a. paying 10a. rate on 1874 (Jan.) envelope to Albany, N.Y., U.S.A., via Brindisi and London, showing red London Paid Feb. 9 transit, "1/1" ms. (payment for transatlantic fee) and "2/CENTS" inland rate handstamp, New York receiving mark on reverse, slight soiling. Also two strikes (one fine, the other fair) on 1874 (Jan. 27) envelope to Scotland "Via Brindisi" tying 4a. green pairs (2) paying 16a. double rate, with Drem Feb. 10 arrival backstamp, the envelope later crossed in ink and "A/124" Numeral on wrapper "Per Book Post" to London, rare rate paid by 2a. orange-buff, slight faults having been affixed overlapping upper edge, cancelled by good strike with Aden Str. Point despatch below (the wrapper previously encircling a newspaper or journal). Ex Gary Brown. (3 items) Photo on page 20. **£1,000-£1,200**
- 156 ☒ **Instructional Markings**, 1886 to 1914, an interesting selection of twelve items incl. framed "TOO LATE" marking, different types on 1886 (Feb. 16) India 1a. on 1½a. stationery card to Netherlands, 1902 (Sept. 2) on picture postcard to Alexandria, and 1902 (Sept. 5) envelope from Aden Camp to Hertfordshire, good to fine strikes of framed "REDIRECTED" marking on incoming 2m. stationery envelope forwarded to Bombay, sent Dec. 31 1892 from Alexandria (fewer than ten covers recorded), 1896 incoming Portuguese India 1t. postal stationery card from Saligão (July 17) with receiving c.d.s. and fine Aden Dep. thimble, mainly good to fine strikes of framed "MALDIRIGÉ" marking on incoming U.S.A. 1903 1c. newspaper wrapper (repaired tear) from Hartford, Connecticut, to the U.S. Consulate, postage due with fair strike of small "ADEN/6 JA 08/UNPAID" unusually in violet (only two seen) on incoming cover from France underpaid by Sower 10c. sent from Paris Dec. 20 addressed care of the Messageries Maritimes agent to sea captain travelling on the "Tourane", with circular Overland Postage Due mark charged 3a. in ms., backstamped Deposit Room c.d.s., and 1907 picture postcard to Calcutta with fine strikes of Aden "AU 23/94" despatch, circular Overland Postage Due mark charged "Pies/6" in ms. and unframed "T", uncanceled 3p. on picture side, etc. Ex Gary Brown. Photo on page 22. **£350-£400**
- 157 ☒ **Squared Circle Datestamps**, 1889 to 1896, selection of eleven items variously addressed, cancelled Aden or Aden Cantonment, incl. 1889 (July 15) envelope addressed unusually to Manila, Philippines, franked by 3a. orange cancelled by slightly smudged squared circle, ex Jerone Hart, 1890 (Nov. 27) G.B. ½d. card with added 1a.6p. to Germany, India 1½a. stationery card sent 1893 (May 5) to Berlin, arrival c.d.s.'s at left, India 2a.6p. on 4a.6p. stationery envelope sent 1893 (July 14) to Germany with July 25 Frankfurt arrival backstamp, (Dec. 5) 1a. on 1½a. card to Paris, originating on Perim, 1894 (Jan. 3) 9pi. Soldier's and Seamen's Envelope (late usage) to Birmingham, sent by Bandsman J. Martin of 2nd Battn. Gloucestershire Regt., handstamped countersignature, 1895 (June 25) 1a. newspaper wrapper to Switzerland, (believed unique without uprating). Ex Gary Brown. **£350-£400**
- 158 ☒ **Sheikh Othman**, 1896 incoming New South Wales 1d. stationery card (additional adhesive removed) showing good strike of "SHEIKOTHMAN/B.O." Sept. 3 arrival c.d.s., sent Aug. 2 from Ashfield addressed to missionary Rev. W. Miller somewhat stained and creased, this the only known example of the first datestamp used as arrival marking. *Rev. William D. Miller (1838-1923) was unanimously elected as moderator of the General Assembly of the Free Church of Scotland, the highest honour accorded in the church in 1896 and was later Vice-Chancellor of the University of Madras.* The card, with interesting message, is written and signed by noted fellow missionary, Rev. William W. Lindsay (1844-1900), Chairman of the Wesleyan Mission in Fiji. Also 1890 incoming stampless U.S. postcard addressed to Matthew Lochhead at Sheikh Othman with Aden "MY 20/90" type D22 receiving thimble c.d.s., showing Norristown, PA Apr. 28 despatch and "NY/T" New York due marking but apparently uncharged, most unusual. Ex Gary Brown. (2 items) Photo. **£220-£250**



Ex 169



161



167



168

- 159** ☒ **Circular Datestamps**, a selection of covers and cards from 1898 to 1913 variously addressed, mainly cancelled by Aden or Aden Camp double circles, incl. 1903 registered from Aden Camp to Bombay bearing Q.V. 2a.6p. and K.E.VII ½a., 1904 (Mar. 17) envelope to Hampshire, endorsed from Lance Sergt. A.E. Street of the 1st Battalion, Hampshire Regt., franked ½a. green (2) cancelled by double circle datestamps with Aden transit and Farnborough Mar. 26 arrival datestamps on reverse, 1909 (Jan. 30, earliest known date) card to Scotland, 1910 cover to U.S.A. bearing ½a. strip of five, India ¼a. stationery cards and ½a. wrapper locally addressed, etc. Ex Gary Brown. (17 items) **£120-£150**
- 160** ☒ **Perim**, "SOUVENIR DE L'ILE DE PERIM" picture postcard to Italy with greetings message (signature reinstated) headed "Perim 29.3.01", showing double oval cachet "THE PERIM COAL CO./PERIM ISLAND/LIMITED" dated "31/3/01" in ms., bearing ½a. blue-green tied by double circle Aden c.d.s., "T" in circle struck in error and deleted, with Saluzzo squared circle arrival. Ex Gary Brown. Photo. **£300-£400**
- 161** ☒ **Dthali and the 1903 Aden-Yemen Boundary Commission**, stampless envelope addressed to the Ordnance Depot in Aden endorsed "No stamps available/Field Service" showing two line "ACTIVE SERVICE/UNPAID" (type I14) in violet, with "T" in circle (type UP5), semicircular "ADEN/DUE/ AS" (type UP50) with ms. "1/2" (charged at soldier's rate), small oval "ADEN/23FE 03/UNPAID" (type UP11) in green, backstamped Aden Feb. 25 c.d.s. and circular Overland Postage Due marks, repaired tear and slight creasing. Ex Gary Brown. Photo. **£800-£1,000**
- 162** ☒ **Maritime Markings**, Aden-Bombay Sea Post Office, Framed "SEA P. O A. SET." registration handstamp in purple, good strike on G.B. ½d. envelope with added ½d., 1d. (3) sent 1904 (Feb. 5) from South London to Bombay, transit and arrival backstamps, slight soiling but a very scarce marking (fewer than a dozen examples believed to exist), also eleven Paquebot items from 1895 to 1906, mainly to England, three with framed "PAQUEBOT" State 1, one additionally tying G.B. 1887-92 'Jubilee' ½d. to ½d. newspaper wrapper to Wiltshire, another on 2½d. on 1898 mourning envelope to Kent, six showing State 2 on postcards to Britain, and state 1 c.d.s. cancelling K.G.V 1d. on picture postcards 1912 to Essex and 1915 to New South Wales. Ex Gary Brown. (12 items) **£150-£200**
- 163** ☒ An interesting collection of over 420 picture postcards, original drawings, photos and other printed ephemera with twenty Court sized postcards mostly used, good range of other cards with real photos, many are used, etc. **£500-£600**
- 164** A mint and used collection in an album, incl. 1937 Dhow set, 1939-48 set, 1953-63 to 20s. (2), etc., varied condition. (369) **£350-£400**

## Andorra

- 165** **French Andorra**: A collection in two albums, incl. 1931 to 20f. mint (2, one without gum) and used, 1931-32 type D43 to 5f. on 1f. mint, to 5f. on 1f. used on piece, 1932-33 values to 50f. mint and used, 1936-42 to 70c. mint and used, 1944-51 to 50f. mint (2) and used, 1946-59 Postage Due to 100f. unmounted mint, 1950 Air 100f. unmounted mint and used, 1955-58 set with airs unmounted mint, Air 500f. used (2), 1961-82 to 1f. unmounted mint, later to 2002, etc., mixed condition. (100s) **£800-£1,000**
- 166** **Spanish Andorra**: A mainly mint collection in an album, incl. 1928 perf. 13 x 12½ 4p., perf. 12 x 11½ 10p., 1929 Express Letter 20c. (3), 1948-52 to 10p. unmounted, 1951 Air 1p. (2), also 1875 75c. error, etc., later to 1999, mainly fine. (100s) **£100-£120**





173



174



175



179



180



178



Ex 172



176



Ex 181

**Antigua**

- 167 ★ **1884-87** 2½d. ultramarine with variety top left triangle detached [Pl. 2, right pane, R. 3/3], fine mint with large part original gum. S.G. 27b, cat. £400. Photo on page 23. **£150-£200**
- 168 ★ **1935 Silver Jubilee** 1s. variety 'dot by flagstaff' [Pl. 4, R. 8/4], mint, a few very minor spots of black ink on design, otherwise fine. S.G. 94h, cat. £375. Photo on page 23. **£120-£150**

**Ascension**

- 169 ★ 1922 to 3s., also 1934 1d. showing 'teardrops' flaw [R. 4/5], mint, mainly fine. S.G. 1-9, 22a, cat. £475. Photo on page 23. **£100-£150**

**Australia & States**

- 170 A selection, incl. Queensland with a range of Chalon heads, 1900 Patriotic Fund 1d. and 2d. (2) mint (faults), Victoria 1900 Patriotic Fund sets (2, one overprinted "Specimen", faults), etc. (150) **£100-£150**
- 171 ★ **New South Wales:** 1854 1d. red-orange double lined numeral watermark pair with close to large margins, part original gum and minor toning on reverse. S.G. 82, cat. £1,100. Photo on page 26. **£150-£200**
- 172 ★ ☐ - 1867-93 imperforated plate proofs 4d. red-brown and 10d. lilac in blocks of nine from the lower right corner of the sheet, both with "Specimen" written in manuscript in lower margin, both no gum. S.G. 203 and 205 var. (18) Photo. **£200-£250**
- 173 ★ ☐ - 1907 1d. dull rose (Die II) in a mint block of 12 being the lower two rows of the right pane of the sheet with all margins, minor crease affecting two stamps, overall gum toning, S.G. 354, cat. £324. (12) Photo. **£100-£150**
- 174 ★ ☐ - 1907 4d. orange-brown in mint block of 12 being the top two rows of the right side of the sheet with margins, minor toning and small pen mark on one stamp, overall gum toning, S.G. 357, cat. £420. (12) Photo. **£100-£150**
- 175 ○ **South Australia:** 1856-58 2d. blood red imperf. used horizontal strip of three with barred oval cancellations, full margins, S.G. 8 cat. £240. Photo. **£90-£120**
- 176 ★ ☐ - 1905-12 2d. bright violet mint block of 18, hinged on three stamps, remainder unmounted mint, minor horizontal crease, otherwise fine. S.G. 295 cat. £504. Photo. **£100-£140**
- 177 L **Tasmania:** Literature: *The Postal History and Postal Markings* ed. H.M. Campbell, Part I (1984 reprint), Part II (1975), also photocopies of cancellation books, poor to fine. **£80-£100**
- 178 ○ **Western Australia:** 1860-64 6d. sage green rouletted used with barred cancellation, one or two clipped perfs. otherwise fine. S.G. 32 cat. £750. Photo. **£100-£150**

**Australia**

- 179 S **1923-24** Third Watermark £1 grey showing colour flaw on top frame over second "a" of "Australia", overprinted "SPECIMEN", the scarce type "B", slightly toned, minor gum creasing, otherwise fine. B.W. 53h, x. Photo. **£250-£300**
- 180 ○ **1931-36** Watermark Crown C of A 1d. green, variety watermark reversed, fine used with machine cancellation. S.G. 125x, cat. £1,400. Photo. **£250-£300**
- 181 **2000 Australian Gold Medal Winners Printing Trials.** A group of trial sheetlets depicting swimmer Caroline Hildreth, the panel and stamps inscribed "CAROLINE HILDRETH/Swimming: 200m breaststroke", comprising sheet perforated on gummed paper uncut rouletted between (4), sheet imperforate on ungummed paper (4), sheet imperforate on ungummed paper showing dry inking across upper row, sheet on gummed paper uncut (rouletted between) with upper row showing dramatic large part dry run of cyan colour, sheet imperforate on ungummed paper showing dramatic large part omission of red and almost complete omission of cyan colour, and sheet on gummed paper uncut (rouletted between) showing dramatic partial omission of yellow and black and complete omission of cyan and red colours. Photo. **£1,000-£1,200**



Ex 195



192



171



187

- 182 ★  **Officials:** 1914 ½d. green die I in a mint block of twelve from the foot of the sheet with gutter margin, one has corner crease, most are unmounted. **£150-£200**
- 183 An accumulation in an S.G. Philatelic album with slipcase, album, pages and Hagners with early to modern ranges incl. States with values to 2s., Australia incl. 1928 Fourth National Stamp Exhibition miniature sheet unmounted mint and used with red Exhibition cancellations, 1929 Western Australia Centenary re-entry in unmounted positional block of four, 1932 Bridge set mint, etc. Also a folder with Canada issues incl. provinces, incl. Newfoundland 1860 3d. green mint, close margins, touched at top right, etc. slightly mixed condition. (1,000s) **£350-£400**

### Austria

- 184 ★ 1950-53 Birds Air set mint, mainly fine. S.G. 1215-21. **£80-£100**
- 185 **Revenues:** A chaotic accumulation in album and loose in envelopes from 1852 to ca. 1890, some on piece, mixed condition. (100s) **£80-£100**
- 186 An early to middle period collection in a stockbook, incl. range of Arms issues, 1858-59 New Currency selection, 1863 2k. and 3k. used, 1867 and 1864-80 to 50k., 1883-90 to 50k. mint, to 50k. used (6), 1899-1902 2k. mint (3), 1908-13 10k. mint and used (2), 1910 Birthday to 5k. mint, to 2k. used, Imperial Journal issues, newspaper issues, postage dues, etc., some duplication, mixed condition. (100s) **£400-£500**

### Bahamas

- 187 ★ 1918 War Tax 1d. carmine, variety wmk. sideways, fine mint marginal example with plate number. S.G. 97a, cat. £200. Photo. **£100-£150**
- 188 A mint K.G.VI selection, comprising 1938-52 range of printings to 1s. (4), 5s. (5) and £1, 1938 (July) 4d., 6d. and 8d. unmounted and 1948 Tercentenary set unmounted, the latter set with gum toning, otherwise mainly fine. (49) **£60-£70**



- 189 A collection in an album, Q.V. to K.G.VI, incl. wide range of Chalon issues with 1862 perf. 13 1d. used (2), 1863-77 4d. mint, 6d. mint single, unused pair (apparently cleaned), 1882 perf. 12 4d. with large part original gum, 1884-90 values to 6d. used (3), 1912-19 1d. with watermark inverted mint, 1918 (July) War Tax 1d. with 'dash' below overprint mint, 1920 Peace 1d. with watermark Crown to right of CA and reversed mint, small range of K.G.VI specimens, minor varieties, etc., range of shades, mixed condition. (100s) **£300-£400**

- 190 A mint and used collection in printed album, incl. 1884-90 to 5s. used, 1942 Columbus sets mint and used, 1948 Tercentenary sets mint and used, 1954-63 set mint, etc., varied condition. (few 100s) **£200-£250**

### Bahrain

- 191 A K.G.VI selection in varied condition on three stockpages with sets both mint and used incl. 1938-41, 1942-45, 1948-49 and 1950-55, etc. (118) **£300-£350**

### Barbados

- 192 ★ 1858 (Nov.) no watermark, imperforate 6d. pale rose-red, good to large margins and large part original gum, natural small paper wrinkle, attractive. S.G. 11, cat. £750. Photo. **£200-£250**

- 193 A Q.V. to K.G.V collection on leaves, incl. 1858 1s. used, 1873 5s. used, 1878 ½d. on half of 5s. type 3a used, 1882-86 to 5s. used, 1887-98 Jubilee to 2s.6d. mint, 1912-16 to 3s. mint, 1916-19 to 3s. mint, etc., varied condition. (168) **£450-£500**

- 194 A collection in an album, Q.V. to early Q.E.II, incl. range of Britannia issues to 1s. used, 1892-1903 values to 2s.6d. blue black and orange mint (2), 1905 8d. mint (2), 1918-20 3s. used, 1938-47 perf. 13½ x 13 and perf. 14 ½d. with recut line used, 2½d. marginal strip of three with two showing mark on central ornament, unmounted mint, 1947 1d. on 2d. unmounted mint pair with one stamp showing apostrophe on "O", etc., mixed condition. (100s) **£200-£250**

### Basutoland

- 195 **Revenues:** 1941 Deed of Sale, franked by 1933 K.G.V £1 grey (3) with K.G.VI postage 1s. (3), 5s. and 10s., cancelled by oval Resident Commissioner in green, also a somewhat similar franked piece with K.G.V £1 grey, South Africa K.G.VI £5 orange overprinted "BASUTOLAND" and postage 1s., 2s.6d. and 10s., fine. Photo. **£200-£250**

### Bechuanaland



- 196 ★ 1888 (Aug.) "Protectorate" 1s. variety first "o" completely omitted (most show parts of "o" remaining), mint with part original gum, mark on design, otherwise fine and scarce. S.G. 46a. cat. £6,500. Brandon certificate (1991). Photo also on back cover. **£2,500-£3,000**

- 197 ✉ 1891 cover to Cape Town, bearing 1888 2d. tied by a good strike of the "555" in barred oval with Vryburg c.d.s. alongside, part of flap missing but with original contents on Cabled Anchor paper. Photo on page 28. **£100-£150**

- 198 ★ 1938-52 ½d. to 10s. set in unmounted mint blocks of four, top three values are marginal, 10s. with imprint which is unusually perforated all sides, mainly fine. Ex County. S.G. 118-128. Photo on page 28. **£200-£220**

- 199 ★ 1955-58 set, also Waterlow printers samples with small punch holes, 6d. in a rare imprint block of four and 1s. single, all unmounted mint. S.G. 143-153. **£100-£120**





Ex 202 (detail)

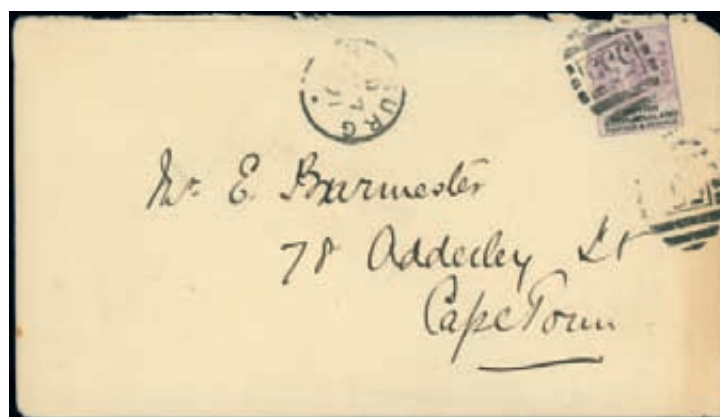

197



Ex 198

203 (detail)

**Bechuanaland continued**

- 200 ☒ **Postal Stationery:** Protectorate: Postcards: 1901-03 ½d. PC14 unused "SPECIMEN" and used and uprated with K.E.VII 1d. to Budapest, 1d. PC 13 unused (rare) and "SPECIMEN", fine. (5 items) **£150-£180**
- 201 ☒ - 1907 to 1961, selection with K.E.VII ½d. PC 15 and "SPECIMEN", 1d. PC 16 and "SPECIMEN", K.G.V ½d. PC 17 (2), PC 18, K.G.VI 1d. PC 21b, Q.E.II ½d. + 1d. PC 22 unused and used, PC 23 unused. **£50-£60**
- 202 **Revenues:** 1932 K.G.V £1 black and green block of five used on 1944 document, K.G.V postage 1s. two singles, pair and one quadruple franking, all neatly initialled and dated on four separate documents. Photo. **£200-£250**
- 203 - 1932 K.G.V £1 black and green (3) used on document with postage 1s. (2) and 5s., all with manuscript cancellations, fine. Barefoot 64. Photo. **£150-£200**

**Belgium**

- 204 ★ 1849 imperforate 10c. brown mint with close to good margins, fine. S.G. 1 cat. £4,750. Photo. **£400-£450**
- 205 ★ - 20c. blue (Plate II) mint with close to good margins, some soiling, fair. S.G. 2a cat. £5,500. Photo. **£400-£450**
- 206 ★ 1869-80 5f. red-brown mint, centred low otherwise fine. S.G. 57a cat. £2,500. Photo. **£400-£450**
- 207 ○ - 5f. red brown used with Antwerp c.d.s., two short perfs, otherwise fine. S.G. 57a cat. £2,500. Photo. **£300-£350**



204



205



206



207



212

- 208 A collection in an album, incl. a range of Epauettes and Medallions, 1869-80 5c., 8c. mint, values to 1f. (2) used, 1893-1900 values to 1f. and 2f. mint, 1905-08 to 2f. mint, range of railway parcels, etc., mixed condition. (100s)  
**£150-£200**
- 209 ○ A mainly used collection on stock pages 1910 to 1944, incl. 1911 Brussels Exhibition set used, 1912 used set to 5f., 1915-22 set used incl. 5f. deep blue ("FRANKEN"), 1928 Orval with 1928 Antwerp Philatelic Exhibition used, 1929 Orval First Stone overprint used, 1932 Cardinal Mercier Memorial Fund set used, 1933 Orval set used, etc., mainly good to fine. (100s)  
**£400-£500**

## Bermuda



- 210 ☒ 1833 (Feb. 28) entire to London with fine strike of the type PM1 Fleuron in red on reverse, partially overstruck by London arrival c.d.s. Photo.  
**£600-£700**



- 211 ☒ 1850 (July 22) envelope, addressed to England with a fine strike of the Crowned circular "PAID/AT/HAMILTON BERMUDA" in red, with fine "HAMILTON/BERMUDA" datestamp in red on reverse, rare. S.G. CC3, cat. £4,000. Photo also on inside front cover.  
**£1,000-£1,200**
- 212 P 1865-1903 1s. green imperf. proof on gummed watermarked paper, minor crease at top and adhesion on reverse, otherwise fine. Photo.  
**£250-£300**

## Bermuda continued



- 213 ★ 1901 ¼d. on 1s. bluish grey, with “F” in “FARTHING” inserted by hand, mint with part original gum, fine. One of the very finest of the eight known examples. S.G. 30ba, cat. £8,000. B.P.A. certificate (2014). Photo also on front cover. £3,000-£4,000



- 214 1902 Dry Dock 1d. colour trial in grey and sepia on gummed watermarked paper from the rare small plate of six impressions, lower marginal example with 'Jubilee' line, fine. Photo. £600-£700
- 215 ○ 1918-22 Watermark Mult. Crown CA 5s. green and carmine red on pale yellow, variety HPF 24 'broken crown and scroll', used, a few ragged perfs., otherwise fine. S.G. 53db, cat. £550. Photo. £180-£200
- 216 ☆ -£1 purple and black on red, an unmounted mint corner example (mounted in margin) with plate number, showing HPF 5 break in scroll, fine. S.G. 55a, cat. £850. Photo. £400-£500
- 217 ○ 1924-32 Watermark Mult. Script CA 2s.6d. black and scarlet-vermilion on deep blue, variety HPF 24 'broken crown and scroll', fine used. S.G. 89jb, unpriced used. Photo. £250-£300



215



216



217



219



218



220



223



224



- 218 ★ **1924-32** Watermark Mult. Script CA 10s. green and red on deep emerald, variety 'break in lines below left scroll', fine mint. S.G. 92ge, cat. £850. Photo. **£300-£350**
- 219 ○ - 2s.6d. grey and orange, variety 'break in lines below left scroll', fine used on piece. S.G. 93e, unpriced used. Photo. **£500-£600**
- 220 ★ - 12s.6d. grey and orange variety 'breaks in scrolls at right', fine mint, small spot of ink in margin at right. S.G. 93h, cat. £900. Photo. **£300-£400**
- 221 **1938-53** Key Plates, selection comprising 2s. (6, two on chalky paper), 2s.6d. (4), 5s. (7, two on chalky paper), 10s. (6, two on chalky paper), 12s.6d. (6, four on chalky incl. deep grey and brownish orange with 1989 Brandon certificate) and £1 (5), range of shades and printings, some unmounted, also 1938-52 set unmounted mint, mainly fine. (44) **£500-£600**
- 222 ★ - Line perf. 14¼ 2s., 2s.6d., 5s. and 10s. mint, 2s. and 10s. with usual streaky brown gum, otherwise mainly fine. S.G. 116b, 117a, 118b, 119b, cat. £1,800. **£250-£300**
- 223 ○ **1962-68** 2d. variety watermark inverted, used, a few slightly rough perfs. at right, otherwise fine. S.G. 164w, cat. £350. **£60-£70**
- 224 ○ **Postal Fiscals:** 1937 12s.6d. grey and orange, fine used with Hamilton 1937 (Apr. 15 1937 c.d.s. S.G. F1, cat. £1,500. Photo. **£600-£700**
- 225 A Q.V. to K.G.V collection on leaves, incl. 1918-22 set mint, 1924-32 set mint, etc., mixed condition. (95) **£300-£400**
- 226 An unmounted mint Q.E.II in a stockbook, largely complete from 1953 to 1996, incl. range of shades, perf. changes, watermark varieties, flaws with 1856 Ocean Race 8d. with dropped "O", short and long hyphens, 1962 Buildings 2d. broken frame, 1s. broken spire (3), 1967 Cable 1s. broken line, etc., mainly fine. (100s) **£150-£200**
- 227 A Q.E.II mainly fine used collection in an album, earlier issues largely complete with additional reprints, shades, perforations and watermark varieties. (100s) **£70-£80**
- 228 ☒ **Postcards:** A collection in 23 albums, all periods, mint and used, from 1900 with undivided backs, franked cards, mostly topographical, real photos, some duplication. (approx. 10,000) **£2,500-£3,000**
- 229 ☒ - A selection in a box, middle to modern, incl. St. Georges, Hamilton, smaller towns, beach scenes, houses, roads, etc. (approx. 250) **£120-£150**

## Bolivia

- 230 A comprehensive collection in two boxed albums, incl. range of early issues from imperfs., 1868 500c. used (not guaranteed), 1928 surcharges set mint or used, airs with 1930 Zeppelin set mint or used, miniature sheets, etc., later to 2014, mixed condition. (100s) **£300-£400**

## Brazil

- 231 A comprehensive mainly used collection in an Yvert & Tellier album and stockbook, incl. 1843 60r., 1850 to 600r. (2) with a large range of values to 60r. with many pairs, strips and blocks, 1854-61 280r. strip of three and five singles, 430r. (2), 1876-77 rouletted set, 1878-79 700r. (2), 1,000r. (2), 1884-88 to 1,000r., 1913 official to 100,000r., also 500,000r. unused, 1927 Air official set, 1931 Zeppelin set, Condor-Zeppelin "Graf Zeppelin" overprint set, 5,000r on 20,000r., 10,000r. on 20,000r., 1932 Provisional Government set, 1937-38 Tourist set, 1947-48 Dutra miniature sheet, etc. (many 100s) **£3,200-£3,500**
- 232 An extensive collection in five boxed albums, incl. range of early issues, 1932 Sao Paulo Provisional set mint or used, 1937-38 Tourist Propaganda set used, miniature sheets, postage dues, etc., later issues largely complete to 2014, mixed condition. (100s) **£350-£400**





Ex 240

236

233

237

### British Guiana

- 233 ★ 1935 Silver Jubilee 24c. unmounted mint right marginal example, fine. S.G. 304i, cat. £500. Photo. **£180-£200**
- 234 A mainly mint selection in a stockbook and on leaves, incl. 1934-51 set mint, 1938-52 set unmounted mint, \$1 perf. 14 x 13 unmounted mint, \$3 perf. 12½ in an unmounted mint corner block of six, also British Honduras with 1891-1901 \$1 in a mint block of four, 1922-33 \$5 mint (2), 1938-47 \$5 mint (4), 1948 Silver Wedding \$5 in unmounted mint corner block of four and imprint block of four, etc. (100s) **£300-£350**

### British Honduras

- 235 ○ 1938-47 \$5 scarlet and brown in a fine used block of four, also 50c. to \$5 used on two J.E. Lea registered covers. **£150-£200**

### British Levant

- 236 ☒ **Postal Stationery:** Unoverprinted Stamped Postcards: 1892 1d. brown Foreign card (CP 15a), used from Constantinople to London with "C" in vertical barred oval, fine and rare. Photo. **£120-£150**

## British Occupation of Italian Colonies



– Ex 238 –

- 237 ☒ **Postal Stationery:** Registered Envelopes: K.G.VI 3d. envelope overprinted "E.A.F." size H (SR 7), airmail usage 1947 (Aug. 7) from Mogadishu, Somalia, to Milan, uprated with "E.A.F." 21/2d., 3d. strip of three and 1s. (3, incl. a pair), with violet "BY AIR MAIL" handstamp alongside, vertical fold otherwise fine and scarce. Photo.

£450-£500

- †238 ♂ 1941 unissued "BRITISH/OCCUPATION" overprint set on Italian East Africa Pictorials, set of nine values surcharged from 20c. to 2L. in black or red, unmounted mint, lightly toned gum, otherwise mainly fine. Dena certificate (1986). Sassone 1-9, cat. €5,000. Photo.

£700-£800

- 239 ☒ A selection of covers, incl. M.E.F. set with type M1 overprint in blocks of four used on 1943 cover, 1942 and 1943 covers each franked by 1942 Postage Due set, 1942 cover, registered from Mogadishu to Nairobi, franked by 2½d. and 5d., with censor cachet on front, etc. (16 items)

£300-£400

- 240 ☒ **Eritrea:** 1951, a group of nine telegrams bearing values to 10s. on 10s., all perfined "Pagato", sent from Asmara (7), Massaua and Assab. (9) Photo.

£400-£500

## British Solomon Islands

- 241 ☒ World War II Japanese Forces in the Solomon Islands, 194(?), two picture postcards from Rabaul to Japan.

£80-£100

- 242 A mainly mint collection from 1907 to 1968 on leaves incl. 1907 ½d. to 1s., 1908 ½d. to 5s. (2, one overprinted "SPECIMEN"), 1939-51 set also set used, 1956-63 to £1, etc. (147)

£150-£200



256



254



255

## British Virgin Islands



243



245



244



246

- 243 P 1866 1d. and 6d. die proofs struck in violet, on single piece of wove paper (60 x 115mm), fine and unusual. Ex Frazer. Photo. **£350-£400**
- 244 P - 1s. stamp sized proof (without central Virgin) in orange-red on thick card, fine and very rare. Ex J.L. Frederick. Photo. **£700-£800**
- 245 ★ 1879-80 1d. emerald-green mint pair with left stamp showing missing "S" in "ISLANDS", variety with one or two slightly ragged perfs. at top, otherwise fine, believed unique. S.G. 24 var. Photo also on back cover. **£600-£700**
- 246 P 1887-89 4d. imperforate die proof, printed in orange on card (36 x 39mm), fine and scarce. Ex Frazer. Photo. **£320-£350**
- 247 A mainly mint collection on leaves from 1887 to 1968 incl. 1879-80 SS 2½d., 1887-89 CA 1d. (3) to 1s. (2), 1914 MCA ½d. to 5s., also set overprinted "SPECIMEN", 1913-19 MCA ½d. (3) to 5s., Script ½d. (2) to 5s., 1935 Silver Jubilee and 1937 Coronation sets perforated "SPECIMEN", 1949 Silver Wedding set in corner marginal blocks, etc. (188) **£200-£250**

## Brunei

- 248 **Japanese Occupation:** 1942-44 mainly mint duplicated selection in mixed condition with values to \$1. (28) **£200-£250**

## Burma

- 249 ○ **India Used in Burma:** A collection of town cancellations on 1883-1936 "Service" issues on leaves, incl. a good range of offices, with strength in K.G.V issues, majority low values some higher values with 5r. (2), 10r. (3) and 15r., multiples, many complete strikes, also a selection of 1929 Air and 1931 Delhi issues used in Burma, etc. Ex Filby. (100s) **£600-£800**



- 250 ○ **India Used in Burma:** Telegraphic Use of Rupee values: 1895 5r., 1902-11 1r., 5r., 10r. (3), 15r. (3), also complete Telegraph 1904 2r. and 5r., variously used, mainly fine. **£100-£150**
- 251 ▲ ➤ An interesting collection of 38 World War II propaganda leaflets dropped by air by the Allies over Burma, many with translations. **£350-£400**
- 252 ☒ A Q.V. to K.G.V accumulation of covers and cards in mixed condition with a range of different cancellations incl. some scarcer types. (approx. 200) **£150-£200**
- 253 ☒ **Airmails:** A selection of flown covers on leaves, incl. 1935 cover to Lt. Col. Slim who later led the 14th Army against the Japanese, "TOO LATE" cachets (3), later covers, all with all-up rates (one a test letter), G.B. covers to Burma, etc. (34 items) **£120-£150**

### Japanese Occupation

- 254 ▲ **1942 (Sept.)** 5r. on 30s. pair, the right stamp showing surcharge omitted, used on piece with Twante c.d.s., right stamp with minor bent corner perf., otherwise fine. S.G. J56d, cat. £325+. Photo on page 33. **£100-£120**
- 255 ▲ **1942 (Oct.)** 1c. on ¼a. on 1s. (2) and 2c. on ½a. on 2s. (5) used on piece with faint c.d.s. and manuscript. Photo on page 33. **£120-£150**
- 256 ☆ ☐ **1943 (Aug.)** 1c. orange marginal block of four, perf. x roulette, fine without gum. S.G. J85a, cat. £600+. Photo on page 33. **£140-£160**
- 257 A mint selection of Japanese Army Administration issues, incl. 1942 (June) (1a.) (2), 1942 (Sept.) selection to 5r. on 30s., 1942 (Oct.) 10c. on 3a. on 10s., 1942 20s. on 8s., etc., also a range of Savings Stamps with 8c. and 15c. used on first day postcard with commemorative cachets, not all guaranteed. (38) **£420-£450**
- 258 A selection of Burmese Government issues, incl. 1943 (Feb.) 5c. corner block of four mint (also single used on cover), 1943 Farmer 5c. (small "C") strip of three used on piece, 1943 (Aug.) Independence Day perf. 11 3c. pair used on piece with violet commemorative cachet, 1943 Shan States set mint, mainly fine, etc. (41) **£220-£250**
- 259 A selection of mint Burmese Government issues, incl. 1943 Farmer selection to 30c., 1943 Shan States set, etc., also four banknotes. (69) **£160-£180**
- 260 ▲ ➤ A group of W.W.II propaganda leaflets dropped over Burma, incl. scarcer illustrated, some with translations. (9) **£180-£200**

### Canada



261



262

- 261 B **Newfoundland:** Booklets: 1932 40c. booklet complete, fine and fresh. S.G. SB2, cat. £500. Photo. **£120-£150**
- 262 ★ ☐ **1897 Jubilee** \$1 in a fine and fresh mint block of four, a few minor gum wrinkles. S.G. 136. Photo. **£900-£1,000**





264



– 263 –



265



267



– 266 –



268



269

### Cayman Islands

- 263 ★ 1935 Pictorial 1½d. black and orange, a fine mint example showing the rare offset variety. "A copy exists of the 1½d. ... with a ghost-like impression of the King's Head on the back. It is obviously an off-set impression of the central vignette. It is not known whether it is constant." (*The Cayman Islands, Their Postal History, Postage Stamps and Postmarks* by E.F. Aguilar & P.T. Saunders, 1962). S.G. 99 var. Photo. **£180-£200**

### Ceylon

- 264 ★ 1857-59 Imperforate 2d. green in a mint horizontal pair, margins all round, R.P.S. certificate (1973) noting crease between stamps, fresh appearance. S.G. 3 cat. £400. Photo. **£100-£140**
- 265 ★ - 5d. chestnut mint with part original gum, close to large margins. S.G. 5 cat. £1,600. Photo. **£200-£250**
- 266 ○ - 5d. chestnut, 9d. purple-brown, used, clear to good margins, the latter a little washed otherwise fine. S.G. 5, 8, cat. £1,050. Photo. **£100-£150**
- 267 ○ - 6d. deep brown used with barred cancellation, close to large margins, R.P.S. certificate (1982). S.G. 6b cat. £1,000. Photo. **£150-£200**
- 268 ○ - 8d. brown used with barred cancellation, close to large margins. S.G. 7 cat. £1,500. Photo. **£200-£250**
- 269 ○ - 9d. purple-brown, touched at top but lightly cancelled and scarce. S.G. 8, cat. £900. Photo. **£80-£100**
- 270 ★ 1857-64 Imperforate ½d. reddish lilac on blued paper mint, close to large margins, repaired both lower corners. S.G. 7 cat. £1,500. Photo. **£200-£250**
- 271 ★ 田 1867-70 6d. red brown mint block of four, lower pair unmounted, stamps centred right, fine. S.G. 67c, cat. £260. **£100-£120**
- 272 - A collection on leaves, incl. shades, multiples, 5d. mint pair, 6d. and 8d. mint, 10d. imperf. single (faults), etc., varied condition. (88) **£500-£600**
- 273 A selection comprising 1888-90 type 21 2c. on 4c. rose mint block of eighteen, 1893-99 30c. bright mauve and scarlet imperforate plate proof block of four from the right of the sheet on gummed watermarked paper, 1938-49 ordinary paper block of twelve c.d.s. used, and 1889 (Apr. 10) George Steuart & Co. envelope to Edinburgh bearing 1885 56c. on 96c. drab tied by company oval in violet, Colombo c.d.s. and barred obliterator, mixed condition. **£150-£200**
- 274 ★ 回 1918-19 "WAR/STAMP" 2c. orange, two adjoining marginal mint blocks of twelve (2 x 6) and 24 (4 x 6) all with variety 'overprint double', rather toned gum though majority are unmounted. S.G. 330b. cat. £1,152. **£180-£200**
- 275 A selection, incl. a range of Q.V. postal stationery cut-outs, cancellations, etc. (180) **£80-£100**



270



281



284

## Chile

- 276 ○ A mostly used collection of first Columbus heads on Hagners incl. classic imperfs. with a range of printings (109), mixed condition, some with fiscal cancellations. (100s) Btwn. S.G. 1 and 107. **£100-£150**
- 277 ☒ 1856 (Nov. 11) and 1862, two covers from Santiago to Valparaiso, the former franked 5c., the latter with 10c. (2), 1863 (Apr. 6) from Valparaiso to Santiago bearing 10c. bisect (5c.) well tied and with Vorwerk & Co. company cachet. (3 items) **£80-£100**
- 278 A collection of stamps, covers and postcards of mostly Columbus issues between 1867 and 1910 on written up presentation pages incl. 1878-99 used values to 1p. with printings identified, 1905-09 mint to 1p., 1910 Centenary mint to 5p., (10p. unused), etc., many covers both with internal and overseas use, slightly mixed condition, between S.G. 40 and 133. (78 stamps, 26 covers and postcards) **£100-£140**
- 279 L **Literature:** A small library with *An Outline of the Postal Issues 1766-1919* by Haworth (1919), *Postmarks of Valparaiso* by Prof. J. West, *Postal History of Chile* by Proud, *Chile, First Issues of Postage Stamps 1853-1867* by Gerhard Blank, etc. (8 items) **£80-£100**
- 280 Balance of collection incl. small box of covers and postal stationery 1893 to 1950s, stamps from all periods in album and box, slightly mixed condition. (100s) **£100-£140**

## China



Ex 282

- 281 ○ 1878-83 thicker paper 3c. pale red, used, has ink mark on face, otherwise fine. S.G.8a. Photo. **£120-£150**
- 282 ☆ 1894 Birthday of the Dowager Empress 1ca. to 24ca., unmounted mint, unusual minor imperfections. S.G. 16-24, cat. £3,500. Photo also on back cover. **£2,000-£2,500**
- 283 E 1968 Chairman Mao Anti-American Declaration, enlarged artist's print, hand coloured in non-issued colours on white paper (255 x 200mm) with artist's signature and handstamp, also with six earlier issues in unadopted designs. Photo on page 38. **£500-£600**
- 284 ☆ 1980 Year of the Monkey 8f., fine unmounted mint. S.G. 2968. Photo. **£500-£600**
- 285 M 1995 Peking International Stamp and Coin Exhibition miniature sheet, 46 fine unmounted mint imperf. examples. S.G. MS4023 var. **£500-£600**
- 286 M 2010 Confucius miniature sheet, imperforate colour trial with double print, also another imperforate proof mis-cut and showing double print, also two issued sheets, fine. S.G. MS5488 var. Photo on page 38. **£150-£200**



Ex 298



Ex 286



Ex 305



301

reverse detail



Ex 295



Ex 283



**China continued**

- 287 B **Booklets:** 1980 Dolphin, 1981 Year of the Cock, 1981 Marking the Gunwale, 1982 the Sable, fine. **£100-£150**
- 288 ☒ **Postal Stationery:** 1967 Thoughts of Mao 8c. postal stationery envelope, twenty unused examples, some minor tone spots, otherwise fine. **£250-£300**
- 289 An accumulation, incl. 1978 Science miniature sheet unused, range of booklets with 1980 Gu Dong, 1982 Dolphin, 1981 Year of the Cock (2), 1983 Terracotta, etc. (few 100s) **£300-£400**
- 290 An accumulation of later issues on leaves and loose, incl. presentation books, 1963 Landscapes set unused, 1980 Dolphin booklet, 1971 Albanian Workers set unused, 1973 Giant Pandas set unused, etc. (many 100s) **£300-£400**
- 291 **Japanese Occupation:** A selection, comprising 1942 (June 13) 1c., Mengkiang 1941 3c., 8c. and 16c. unmounted mint blocks of four, Nanking and Shanghai 1943 Foreign Concessions set on first day cover to Shanghai with violet oval cachet, and Revenue 1944 1 on 10s. green and 5 on 5s. brown unused (Barefoot 11 and 12), slightly mixed condition. **£120-£150**
- 292 ☒ **Tibet:** 1950 to 1970s selection of covers from Tibetan cities to Nepal, incl. range of frankings, etc., poor to fine. (29 items) **£100-£120**
- 293 An accumulation in a stockbook, leaves and loose, incl. 1929 Air set mint, Provinces with Manchuria, 1958 Playwright miniature sheet unused, duplication, etc. (many 100s) **£500-£600**
- 294 An accumulation in two small stockbooks, leaves and loose, incl. 1878-83 thin paper 3c. used (2), 1885-88 1c. (2) and 3c. mint, 1897 2c. on 3c. types 19 and 21 used, 1929 State Burial \$1 mint, 1953 Military Post \$800 orange-yellow, vermilion and red-orange unused, etc., mixed condition. (100s) **£400-£500**
- 295 A selection from the 1950s to the 1970s, incl. 1971 500th Anniversary of Communist Party set with 8f. strip of three unmounted mint, etc. (100s) Photo. **£300-£400**
- 296 An early to modern accumulation in two stockbooks, stockcards, leaves and loose, incl. range of covers, cards and postal stationery, 1981 Exhibition booklet, duplication, etc. (1,000s) **£200-£250**
- 297 An accumulation on leaves and loose, incl. 1928 Marshall set mint, and sets for Manchuria and Sinkiang sets used, etc. (few 100s) **£100-£150**
- 298 ☒ A selection of covers and cards, incl. Treaty Ports Wuhu 1895 postage due 10c. used on red band cover, postcards with execution scenes, etc. (70 items) Photo. **£200-£250**
- 299 A duplicated accumulation in a stockbook and on leaves and stockpages with a range of mainly Junk issues used on small pieces with range of cancellations, a few covers and postcards, some later issues and revenues, also a copy of Ma's illustrated catalogue (1995), etc. (100s) **£200-£250**

**Cocos (Keeling) Islands**

- 300 ☒ 1945, two O.A.S. covers, one from F.P.O. 46, the other from R.A.F. P.O. 301, also two later covers. (4 items) **£120-£150**
- 301 ☒ 1951 (Jan.) G.B. 1s. Air Rate cover flown to Singapore, with oval cachet and manuscript "COCOS IS 16/4/51 PER Frigate" on arrival, minor cover faults, otherwise fine. Photo. **£200-£250**

**Cuba**

- 302 ☒ 1823 to 1893, a selection of mainly covers in an album, incl. pre-stamp and stampless covers, 1837 cover to Madrid, bearing oval "HABANA/Franco", maritime markings, etc. (48 items) **£300-£350**
- 303 ☒ 1843 to 1935, a selection of mainly covers and cards in an album, incl. 1849 front from Santiago to Madrid with a range of rate marks, range of cancellations, etc. (69 items) **£120-£150**
- 304 ☒ 1880 to 1998, a selection of mainly covers and cards in an album, incl. postal stationery, machine cancellations, advertising covers, perfins, also a few stamps, etc. (77 items) **£200-£250**



**Cuba** continued

- 305 ☒ 1900 to 2015, a collection of covers etc. in seven albums, both commercial and philatelic (f.d.c.'s), with postcards, postal stationery, W.W.II correspondence, 1939 1st Pre-test Miramar rocket flight (60 flown), also some stamps etc. (350+ covers). Photo. **£350-£400**
- 306 ☒ 1913 to 1973, a written up selection of flown covers and cards in an album, incl. first flights, some pilot signed, range of cachets, etc. (62 items) **£200-£250**
- 307 ☒ World War II, a collection of covers in an album, incl. range of censor marks, destinations, flown covers, etc. (78 items) **£300-£350**

**Cyprus**

- 308 ☆ 1882-86 2pi. blue unmounted mint horizontal pair, right stamp minor gum creasing, otherwise fine. S.G. 19 cat. £320. **£60-£80**
- 309 ☆ 1938-44 perf. 13½ x 12½ 1pi. orange left marginal horizontal pair, unmounted mint. S.G. 154a, cat. £1,100+. Photo. **£250-£300**
- 310 A mint and used collection in a Schaubek album, incl. 1880 ½d. plate 12 unused, plate 15 unused and mint, 6d. grey plate 16 PD part original gum, 1s. plate 13 SD used, 1881 (Feb.-June) ½d. on 1d. plate 201 used, plate 208 unused, 1881 (June) 30pa. on 1d. plate 217 used, 1881 (July) ½pi. unused, 4pi. used, 6pi. unused, 1882 30pa. on 1pi. used, 1892-94 6pi. unused, 12pi. mint, 1894-96 set mint, 1902-04 set mint, 1904-10 set mint, 1912-15 set mint, 1921-23 to 45pi. and 10s. mint, 1924-28 to 90pi. mint, 1928 Anniversary set mint, 1934 set mint, 1938-51 set mint, 1955-60 set mint, 1960-61 set mint, and a good range of later issues to 1974, etc., varied condition. (100s) **£3,000-£3,500**
- 311 A Q.V. to Q.E.II selection on stockpages, mainly used, incl. 1882-86 Crown CA 4pi. pale olive-green mint, 1938-51 set to £1 with extra 18pi. shade used, 1948 Silver Wedding sets used (4), set in unmounted mint marginal blocks of four, 1960-61 set to £1, 1963 Scouts miniature sheet (small ink mark on right edge), etc., slightly mixed condition. (67) **£250-£300**
- 312 A mainly mint selection, incl. 1924-28 £1 unmounted, 1938-51 £1 (5, three are unmounted), 1960-61 set and 500m. and £1 unmounted, etc. (185) **£200-£250**



309



– 313 –

**Dominica**

- 313 P 1918 (June) War Tax ½d. and 3d. imperf. proofs in issued colours on gummed watermarked paper, the first with crease, otherwise fine. Photo. **£300-£400**
- 314 A Q.V. to K.G.V collection on leaves, incl. 1874 6d. and 1s. used, 1903-07 set mint, 1907-08 set mint, 1908-20 set mint, 1923-33 set mint, etc., mixed condition. (85) **£200-£250**

**Dominican Republic**

- 315 A selection of mainly covers and cards in three albums, incl. 1870 stampless steamship entire from Puerto Plata to New York, a good range of flown covers with 1928 (May 31) Santo Domingo-San Juan cover franked by Air 10c. (first day of issue) and pilot signed, censor covers, postcards, also a few pieces, wide range of rural cancellations (fully researched), etc. (100s) **£400-£500**

- 316 A collection in three boxed albums, incl. range of early issues from imperfs., 1883 (End) on 1881 5f. on 1p. mint, 1905 1p. grey and black mint, airmails, officials, postage dues, miniature sheets, etc., later issues largely complete to 1998, mixed condition. (100s) **£200-£250**

## Dubai

- 317 ★ M 1966 Churchill miniature sheets (4) each with a colour omitted, comprising yellow-olive, light blue, claret and black, also normal for comparison, fine unmounted mint. **£150-£200**

## Ecuador

- 318 A comprehensive mint and used collection in four boxed albums, incl. range of early issues from imperfs., 1904 Calderón set used, 1928 National Assembly set mint or used, officials, postal tax, airmails, miniature sheets, etc., later with issues largely complete to 1999, poor to fine. (100s) **£300-£400**

## Egypt



321

- 319 田 1881-1902 1p. marginal imperf. block of four and 1888-1909 1m., 2m. and 5m. imperf. blocks of four, all on gummed watermarked paper, the latter three with some gum toning. **£120-£150**
- 320 ★ 田 1939-46 30m. yellow-green with variety watermark inverted, in an unmounted mint block (5 x 10) from the right of the sheet, rare multiple. Nile Post D166b. Photo on page 42. **£500-£600**
- 321 ★ - 30m. yellow-green with variety imperforate, in a top strip of eight, unmounted mint, showing "A/47" control, a few gum wrinkles, otherwise fine. Nile Post NP D166a. Photo. **£250-£300**
- 322 ★ 田 1952 'King of Egypt' overprint 16½mm in blue on 2m. orange red, variety overprint double in a marginal block of four, unmounted mint, gum toning, otherwise fine. S.G. 374a, cat. £560+. **£80-£100**
- 323 ★ 田 Officials: 1924-25 10m. bright rose, in an unmounted mint block (10 x 5) from the foot of the sheet with "C.24" control, bearing varieties in positions [51, 77, 94], a few minor wrinkles, otherwise fine. Nile Post NPO 38, b, c, e. Photo on page 42. **£550-£600**
- 324 Postal Stationery: Envelopes: The balance of the Alan Jeyes collection, part I, in a folder, incl. many shades, varieties, inverted watermarks, etc. (394 items) **£500-£600**
- 325 田 - Postcards: The balance of the Alan Jeyes collection, part II, in a folder, incl. many shades, varieties, cancellations, etc. (320 items) **£400-£500**
- 326 田 - The balance of the Alan Jeyes collection, part III, in a folder, incl. postcards, wrappers, registered envelopes, air letters, cassette post, etc. (165 items) **£500-£600**
- 327 A comprehensive mint and used collection from 1866 to 1976 in an album, incl. 1867 study of the four different types, 1874 5pa. mint marginal tête-bêche block of four, also used tête-bêche block of six, 1922 Monarchy set mint, 1923-24 set mint, 1926 Birthday 50pi. mint, 1926 Port Fouad set used on cover, 1927-37 set mint, 1929 Birthday set with centres in black and brown mint, 1931 Zeppelin set mint, 1932 100m. on £E1 mint, 1934 U.P.U. sets mint and used, 1938 Birthday £E1 mint, etc., varied condition. (100s) **£3,000-£3,500**
- 328 A specialised collection of cigarette and tobacco items in a folder, incl. four proof labels, also a good range of advertising covers with "King George", "Melachrino", "Camel", "Chesterfield", "Laurens", "Salonica", revenues, etc. (88 items) **£1,200-£1,400**





320



323

**Egypt continued**

- 329 A collection of mint and used commemoratives from 1925 to 1990 in seven albums, incl. 1925 Congress sets mint and used (2), 1926 Exhibition sets mint and used, 1926 Birthday 50p. mint, 1929 Birthday set with black and brown centres mint, 1931 Zeppelin set used, 1933 Aviation sets mint and used, 1934 U.P.U. set used, 1938 Birthday £E1 mint and used, some f.d.c's, etc. (1,000s) **£750-£800**
- 330 A selection, comprising 1879 5pa. used with watermark inverted (2), 1922-23 4m. proof block of four in red-brown (corner crease), 15m. imperf. block of four, 1959 Army Day 10m. imperf. pair, 1960 Aswan Dam 10m. imperf. pair, postage dues 1884 1pi. and 2pi. forgeries perforated 13½ not 10½, 1898-1907 3m. on 2p. marginal pair with "3" over "2" mint, block of four with "2" for "3" mint, 1899-1907 1m., 2m. and 4m. imperf. pairs, 1971 perforated marginal essays of President Nasser and the face of a baby, officials with 1922 1m., 3m., 5m. mint, 2m. used, "Christmas in Egypt" cinderella strip of three, mixed condition. (20 items) **£300-£400**



Ex 334



335



344



341

- 331 **Interpostal Seals**, an extensive selection in a stockbook, incl. ten different types, unused and a few used, some duplication, etc. (444) **£600-£700**
- 332 **Postal Forms**, a selection from 1877 to 1934 in a folder, incl. 1877 “Vaglia” form in blue used in Cairo, “Declaration de Depot/Police” form used in 1883 with Assiout/Caire c.d.s., different postal letterheads, 1889 Money Order form, registered letter receipts, enquiry forms, etc. (75 items) **£700-£800**
- 333 **Telegram Forms**, a selection from 1899 to 1954 in a folder, incl. some with revenues, range of cancellations, receipts, etc. (73 items) **£100-£120**
- 334 ☒ **British Forces in Egypt:** 1932-33 Postal Seal 1p. deep blue and red, fine used on 1932 (Oct.? 25) envelope (flap missing), tied by purple retta, front bearing red crowned circular “EGYPT POSTAGE PREPAID” rare number “7” (famously lost down a well in 1933), vertical crease affecting crowned circle, otherwise fine, also a group of other covers with crowned circles (seven in red, three in black, various numbers) bearing either 1932-33 1p. or 1934-35 1p. Photo. **£200-£250**
- 335 ★ - 1935 Silver Jubilee 1p., fine unmounted mint. S.G. A10, cat. £400. Photo. **£150-£200**
- 336 **French Post Offices:** Port Said, a collection, incl. 1899-1900 to 5f. mint and values to 5f. used, 1899 with type 13 and type 14 25c. on 10c. used, 1902-10 values to 5f. mint and used (2), 1921-23 values to 60m. on 2f. mint, range of inverted overprints to 15c. on 4c. mint, 1921-23 surcharged in Paris to 150m. on 5f. mint (less 6m. on 15c.), 1921 Postage Due 30c. on 20c. mint, etc., mixed condition. (208) **£200-£250**
- 337 - Alexandria, a collection, incl. General Issues Ceres 80c. pair with neat near complete “5083”, 1899-1900 values to 5f. mint and used (2), 1902-21 values to 5f. mint and used (2), 1921-23 surcharges selection, etc., also Great Britain 3d. used with “B01”, mixed condition. (220) **£120-£150**
- 338 **Egyptian Occupation of Gaza:** 1948-67 a mint and used duplicated stock in a stockbook, incl. multiples, control blocks, varieties and errors, 1948 £E1 used on pieces (3), 1953 to £E1 used (3), etc. (many 100s) **£1,000-£1,200**
- 339 ☒ - 1948-67 a selection of covers and cards in a folders, incl. a wide range of frankings to local and foreign destinations, commercial, registered, airmail and censored mail, etc. (96 items) **£600-£700**
- 340 ☐ - 1953 Air 3m. with ‘King of Egypt’ overprint inverted, lower marginal block of four, light gum toning and folded heavily down central perfs., otherwise fine, also 1955-56 £1 mint. S.G. 64 var. **£80-£100**

### Falkland Islands

- 341 ○ **1904-12** 5s. red horizontal pair, each cancelled by faint violet “POST OFFICE/(crown)/FALKLAND ISLANDS”, fine and scarce. S.G. 50. Photo. **£100-£120**
- 342 **Falklands Islands Dependencies:** A mint and used selection, incl. South Georgia 1963-69 2s., 2s.6d. and 10s. unmounted, used set to £1 (both), etc. (53) **£60-£80**

### Fiji

- 343 A Q.V. to K.G.V collection on leaves, incl. 1871 3d. mint, 1872 2c. on 1d. and 6c. on 3d. mint, 1875 2d. (in red) on 6c. on 3d. unused, 1903 set mint, 1906-12 to £1 mint, 1912-23 set £1 mint, 1922-27 set mint, etc., varied condition. (109) **£380-£400**

### Finland

- 344 ★ **1866-67** 1m. brown on white, type iii roulette, a mint example from the attempted Faberge reconstruction. Cyril Schwenson certificate (2018), states “*half tooth and tooth tip missing, small scratched at surface and small gum stain*”. S.G. 49, cat. £3,000. Photo. **£500-£600**
- 345 A virtually complete mint collection from 1945 to 1984 in a Schaubek album, incl. some f.d.c.’s. etc. (100s) **£120-£150**





349



351

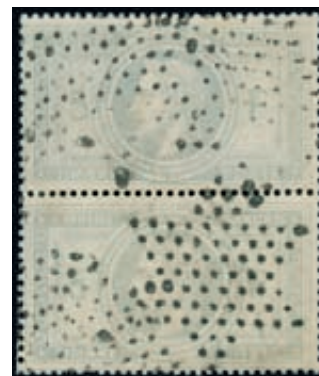

353



361



Ex 360



363



364



365



Ex 359



367



Ex 376







381

*Second Session, Lots 346 – 932**Wednesday 26th February at 2.30 pm***France**

350



354

- 346** 1849-52 **Cérès**, a collection on leaves, incl. 15c. green used (3), 20c. black reprint, 20c. used on piece with 5 January 1849 c.d.s., 40c. orange with variety wide figure "4" used, a few forgeries, etc., mixed condition. (77)  
£800-£1,000
- 347** 1853-61 **Napoléon**, a selection on leaves with unused with 1c. (3), 5c. (5), 10c. (4), 20c. (5), 25c., 40c. (2) and 80c., used with 5c. (5), 25c. (6), 80c. tête-bêche pair on piece signed by Calves (cut into and one has tear at top), 1f. (3), 1862 10c. reprint, range of colour trials, cancellations, plate flaws, etc. (263)  
£2,500-£3,000
- 348** 1862 **Napoléon**, a selection on leaves, incl. mint with 1c. pair and two singles, 5c. block of four, 10c., used with 1c. block of four, 20c. horizontal strip of four with tête-bêche pair (damaged), 80c. block of four, etc., mixed condition. (173)  
£800-£1,000
- 349** ★  - 1c. olive-green on greenish in a mint block of nine, some gum toning and spots, otherwise fine. S.G. 87. Photo.  
£400-£500
- 350** ★  - 1c. mordoré in a mint block of four, slight gum toning, otherwise fine, all signed by Calves. Yvert 19b. Photo.  
£300-£400
- 351** ★  - 20c. blue in a mint block of twenty (5 x 4), one with rounded corner, a few tone spots and some split perfs., otherwise fine, scarce multiple. Photo.  
£600-£800
- 352** 1863-70 **Laureated** issue, a selection on leaves, incl. 1c. mint blocks of four (2), 2c. mint block of four, 4c. mint, 10c. in an unused marginal block of four, 30c. unused (2), 40c. and 80c. unused, colour trials, range of used with 1c. 'à la cigarette', 4c. (9), shades, plate flaws, etc., varied condition. (227)  
£1,000-£1,200
- 353** ○ 1869 5f. lilac-grey on greyish paper, a pair and two singles, all with Paris star cancellations, minor imperfections. S.G. 131. Photo.  
£250-£300
- 354**   1870-71 **Paris** 40c. orange, in an unmounted mint block of four, one with collectors mark on gum, otherwise fine and fresh. S.G. 140. Photo also on back cover.  
£600-£800
- 355** ○ 1870-71 **Bordeaux**, a used selection comprising 1c. (2), 2c. (3), 4c. (2), 5c. (4), 10c. (4), 20c. (8, two on covers), 30c. (2), 40c. (4, one on cover), 80c. (3, one on cover), etc., most with full margins, varied condition. £600-£800
- 356** ○ - 80c. bright rose with four margins, 80c. rose-carmine with three margins, used, the first with crease, otherwise fine. S.G. 182, 183, cat. £925.  
£80-£100

## France continued

- 357 1871-76 a collection on leaves, incl. 1c. mint pair, 2c. mint (2), 4c. unused (2), used (8), 5c. mint pair, thin figures with 10c. unused (3), 10c. used tête-bêche pair (faults), 25c. type II unused, thick figures 10c. mint and unused, 15c. unused (3), 30c. unused (2), 80c. unused, cancellations, frame flaws, etc., mixed condition. (242)  
£1,200-£1,500
- 358 1876-1900 Peace and Commerce issues, a collection on leaves, incl. imperforate essays without value tablets (20) on card, also similar proof printed in black on quadrillé paper, 1877-90 to 5f. mint, 1898-1900 50c. and 2f. mint, etc., mixed condition. (111)  
£400-£500
- 359 P 1917 War Orphans 2c. + 3c., 15c. + 10c., 25c. + 15c., 35c. + 35c., 50c. + 50c. and 1f. + 1f., imperforate proofs on thin paper, fair to fine. Photo on page 44.  
£150-£200
- 360 ★ - 2c. + 3c. to 5f. + 5f. set mint, 5f. + 5f. has hinge remainders, mainly good to fine. S.G. 370-377, cat. £3,500. Photo on page 44.  
£250-£300
- 361 ☆ 1919-22 ½c. on 1c. upper marginal example with overprint inverted, unmounted mint, overall toning, otherwise fine. S.G. 379, cat. £1,600. Raybaudi certificate (1999). Photo on page 44.  
£200-£250
- 362 ☒ 1924 Olympic Games 15c. set of eight cards with original envelope, also 30c. Olympic Games card, all fine unused.  
£150-£200
- 363 ☆ ➔ 1928 Air 10f. on 90c. rose carmine unmounted mint, two dealers marks on rear, Abrun cert. (1965), fine. S.G. 464 cat. £3,500. Photo on page 44 and also on back cover.  
£600-£700
- 364 ★ 1929-33 20f. bright red-brown perf. 11 mint, centred right, fine. S.G. 475a cat. £1,400. Photo on page 44.  
£170-£200
- 365 P 1930 Sinking Fund 1f.50 + 3f.50, imperforate die proof of unadopted design described as a "*sourire satanique*", in blue on thin card (137 x 115mm), fine. Yvert €950. Photo on page 44.  
£150-£200
- 366 B Booklets: 1928 to 1938, a range on written up pages inc. 1928 Virgile Chareyre, 1929 Relief of Orleans (CSB 1), 1938 30c. Sower and 90c. Peace (DSB 19 and 25), generally fine. (4 items)  
£100-£120
- 367 B - 1930 Sinking Fund 1f.50 + 3f.50, booklet containing two panes of four, fine. Photo on page 44.  
£200-£250
- 368 An accumulation in three stockbooks, leaves and loose, incl. 1894 15c. letter card issued for the Lyon Exposition used, 1900 Merson 5f. mint (2), 1902 Mouchon set mint, 1920-26 2f. in an unmounted mint block of four, 1926-27 War Orphans sets mint and used on cover, 1928 Sinking Fund 1f.50 + 8f.50 mint, 1929-33 3f. types I, II and III mint, 10f. type I and II mint, 20f. perf. 11 mint, 1930 Sinking Fund 1f.50 + 3f.50 in a dated mint corner block of four (two are unmounted), 1931 Sinking Fund 1f.50 + 3f.50 épreuve de luxe, 1936 South Atlantic 10f. mint, 1946-53 100f. postage due in an unmounted mint dated corner block of four, etc., mixed condition. (100s)  
£1,200-£1,500
- 369 A collection in a stockbook, early to middle, incl. 1849 10c. (3), 15c. (2), 40c. (3) and 1f. (3, one with 2007 B.P.A. certificate) used, 1853 range with 1c. (4), 5c. (11), 25c. (8), 80c. (11) used, 1862 to 80c. (7) used, 1863-80 to 80c. (12) used, 1869 5f. used (3, one with tears), 1870 range to 80c. used, Peace and Commerce issues to 1f. used, 1900-06 5f. mint (pair and single), Blancs, Mouchons with 1902 30c. mint, Sowers with 1903 20c. (2) and 25c. (3) mint, 1917-19 War Orphans 25c.+15c., 35c.+25c. and 50c. +50c. mint, 25c.+25c. used, 1922 War Orphans set mint and used, 1926-27 War Orphans set mint and used, 1925-32 to 20f. mint and used (2), range of Military Frank issues, Sinking Fund issues with 1928 and 1929 sets mint and used, 1930 set mint, 1931 1f.50+3f.50 mint and used, wide range of postage dues, etc., some light duplication, mixed condition. (100s)  
£1,000-£1,500
- 370 A mint and used selection in a stockbook, incl. 1922 +1f. on 5f. + 5f. mint, 1928 Sinking Fund 1f.50 + 8f.50 used, 1929-33 3f. type I mint, type III mint (2), 10f. type I and II mint, 20f. perf. 13 mint (3), 1936 Air used, 1937 Museums set mint, slight duplication, etc., mixed condition. (100s)  
£500-£600
- 371 S A selection of "SPECIMEN" overprints, incl. 1925-32 Merson 3f. and 20f., 1900-24 Blanc 1c., 2c., 3c., 5c., 10c. to 40c., Sowers, postage dues with 1908-25 set, also some "Annule" overprints, a few forgeries, etc., varied condition. (90)  
£350-£400



- 372 An accumulation from 1853 to 1876 on leaves, incl. 1853-61 1c. used, 1863-70 1c. used strip of five, 80c. used strip of four, 1870-71 Siege issues 20c. and 40c. unused, 1871-76 25c. type II on cover, cancellations, plate flaws, etc., varied condition. (few 100s) **£300-£400**
- 373 A mint and used collection in two albums, from early issues to the 1970s, incl. small range of Napoléon and Cérès issues, etc., slightly mixed condition. (100s) **£200-£250**
- 374 ☒ An accumulation of covers and cards in eight cover albums, leaves and loose, incl. range of stampless covers, 1937 Museum sets (2) used on cards, flown covers, postal stationery, postage dues, postcards, f.d.c.'s, etc. (100s) **£150-£200**
- 375 ☒ A collection of covers and cards in varied condition in six albums with a range of pre-stamp entires, postal stationery, postage dues, etc. (100s) **£100-£120**
- 376 ➔ **Airmails:** A collection on written up pages from 1927 Marseille Air Display set mint and on first day postcard to Rabat and épreuve de luxe (only 200 printed), 1936 Airs sets mint and used (S.G. 534-41), 1936 10f. Air (S.G. 554) used on First Flight cover to Martinique, 1949-50 1000f. mint, used, colour trial and imperf. proof and on f.d.c., also on cover from Martinique to U.S.A., 1954 set unmounted mint, 1957-9 set unmounted mint, etc. to 1987, mainly fine, cat. £8,200 +. (61 items) Photo on page 44. **£800-£1,000**
- 377 ➔ **Aviation:** A collection of covers, cards, stamps on leaves and loose, incl. meetings with 1909 Port-Aviation, 1910 Nice Aviation fortnight, 1910 Lyon, 1910 Rouen, 1923 Amiens, good range of labels and etiquettes, many first flights, early aviation postcards, etc. (100s) **£400-£500**
- 378 ➔ - A written up collection of French balloon meetings from 1910 to 1914 with picture postcards, labels, documents, etc. **£300-£350**
- 379 ➔ - A collection of items written up on leaves with covers, postcards, labels, printed ephemera, etc. (104 items) **£220-£250**
- 380 **Cinderellas:** World War I, a selection of patriotic and charity labels on leaves, with Red Cross Association des Dames Françaises 2nd series, 1st edition, Automobile Club de France, etc., mostly fine with gum. (180) **£150-£200**
- 381 ☒ F **Forgeries:** 1870-71 Siege of Paris, a 'Mrs. Simpson' ballon monté forgery, unusual. Photo on page 44. **£80-£100**
- 382 **Philatelic Documents:** A large collection in protective sleeves ranges from type 02-74 to 15-76, 2-78 to 26-84, fine. (91) **£100-£140**
- 383 **Philatelic Exhibitions:** A very large and comprehensive collection on written up pages from 1900 to 1980s, with labels, postcards from exhibitions and stamps incl. 1913 International Philatelic Congress imperf. sheet of 10c. purple (20), 1923 Bordeaux Congress 1f. mint and on registered cover to Paris, 1925 Paris International sheet (S.G. MS 412a), 1927 Strasbourg miniature sheet used, 1929 Le Havre mint and used on piece and booklet (exploded), 1930 Exhibition card with specially perfined stamp cancelled on first day, Nice 1931 numbered souvenir sheet (4) (only 100 printed for the organisers), etc., also ephemera, menu sheets, etc., generally fine. (1,000s) **£800-£1,000**
- 384 ☒ **Picture Postcards:** Saint-Malo: An extensive collection of unused and used cards, all different, all periods, mostly earlier. (approx. 1,500) **£200-£250**
- 385 **Red Cross:** 1914 to 1978, a collection on written up pages incl. 1918 15c. + 5c. mint (2), imperf. with gum and used on cover, 1950 épreuves, 1952 booklet, 1953 booklet (2), 1954 booklets (2), 1955 booklet (exploded), etc., with many first day issue cards, etc., fine. (100s) **£250-£300**
- 386 **Stamp Day:** 1938 to 1990, a collection on leaves, incl. proofs, épreuves de luxe, special cancellations, ephemera, labels, f.d.c.'s, etc. (few 100s) **£200-£250**



## French Colonies



– 395 –

- 387 A collection of mint and used Vichy issues in an album, largely complete, mainly fine. (100s) **£50-£60**
- 388 **General Issues:** A collection in an album, incl. 1859-70 to 80c. unused and used (6), 5c. colour trials in blocks of four (12), 1871-72 5c. used, 80c. used (8), 1871-76 2c. brown used, 4c. grey used (2), 10c. bistre unused and used (3), 20c. used (6), 1872-77 15c. used (2), 80c. used (4), 1877-78 to 75c. (2) and 1f. (2) mint, to 75c. (3) and 1f. (2) used, 1878-80 10c. mint, 25c. black on red used, 1c., 10c., 30c., 35c. and 1f. imperf. proofs, 1881-86 to 1f. unused, to 75c. (2) and 1f. used, 1884-85 Postage Due set unused, 60c. block of four mint, set used, 1943 Aid 1f.50+98f.50 mint and used (3), etc., much cancellation interest, mixed condition. (100s) **£700-£800**

### Algeria

- 389 **Postage Dues:** 1926 (May 26), five pieces ex the Madagascar archives, 1926-28 type D3 set, 1926-27 type D4 set, 1927 60c. on 20c., 2f. on 45c., 3f. on 25c., 1927-32 1f. on 1c. and 2f. on 10c. all in strips of three, all tied with Postes et Telegraphes cachets in red. Photo. **£200-£250**
- 390 **Railway Parcel Post:** a selection of issues, from 1918 to 1948, incl. tête-bêche pairs, etc., lightly duplicated. (100s) **£100-£150**
- 391 An extensive mint and used collection in three albums, incl. range of France used in, 1924-25 to 5f. mint and used, 75c. overprint double mint, 1926-41 to 10f. (2) and 20f. mint and used, 1927 Soldiers set mint and used (2, one pre-cancelled), 1930 Centenary set mint, set imperf., sets used (2), 1936-40 to 20f. mint and used, 1943 2f. on 5f. surcharge omitted mint, 1945-47 Iris 2f.40 and 3f. épreuves de luxe, 1946 Fellowship set in unmounted mint corner blocks of four, 1947 Arms set in imperf. blocks of four with full gum, 1947-55 postage due 60c., 1f., 1f.50, 2f., 3f., 6f., 10f. and 20f. épreuves de luxe, 1949-53 Air set mint and used, set in unmounted mint corner blocks of four, 1957 Army Welfare set in interpanneau blocks of five with special "Oeuvres Sociales de L'Armée" handstamps, range of multiples, range of imperf. issues, fiscals, extensive range of parcel post issues with tête-bêche pairs, etc., mixed condition. (100s) **£400-£500**
- 392  A range of covers in a binder, incl. covers with 1869 cover to Marseille bearing Napoleon 10c. bistre (2) used with "5023" barred numeral and neat Constantine alongside, picture postcards, W.W.I prisoner of war cards (3), 1924 envelope to Paris bearing 1924-25 1f., 2f. and 5f. with anti-German propaganda label on reverse, two 1930 covers bearing the Algeria-Tunis semi official issue, two covers with North African Philatelic Exhibition labels, 1927 Soldiers set on f.d.c., 1930 Centenary set used on nine different picture postcards, 1939 Sahara Pioneers set on f.d.c., W.W.II mail with censored, etc. (88) **£300-£400**

### Cameroun

- 393 **French Occupation,** a mint and used selection on stock pages, incl. 1915 1c. (2), 2c. (2), 4c., 5c., 10c. (2), 20c., 35c., 40c. (2) and 50c. mint, 1c. (2), 2c. (2), 4c. (2), 5c., 10c., 25c. (2) and 35c. used (some on piece), 1916 on Middle Congo 1c. (4), 2c. (2), 4c. and 45c. (3) mint or unused, on French Congo 15c. (2), 30c. (3), 40c. (3), 50c., 75c. (3), 1f. (3) and 2f. (3) mint or unused, 20c. used, 1916-17 to 5f. mint and used, 1921 to 5f. mint and used, 2c. and 50c. with overprint omitted mint, etc., mixed condition. (176) **£450-£500**
- 394 A collection in an album, from 1924 to 1962, incl. 1925 to 20f. mint and used, 1931 Exhibition 40c. and 90c. mint with "CAMEROUN" omitted, 1939-40 to 20f. mint and used, 1940 Adherence to both 20f. mint and used, 1940 War Relief Fund set mint and used, set in used marginal pairs, 1940 Spitfire set used on unaddressed cover, 1941 Spitfire set mint, set in unused marginal pairs with one stamp in each "e" in "de" inverted, 1941 Hospital set mint and used, 1946 Air set imperf., 1961 Republic to £1 on 500f. mint (5), etc., mixed condition. (100s) **£350-£400**



- 395 ★ **1962 Reunification** set with surcharges in Sterling currency, unmounted mint, each with thin and light gum toning, otherwise fine and scarce. S.G. 301-303. Photo. **£100-£150**

#### **Chad**

- 396 A collection on stock pages, incl. 1922 to 5f. mint, 1924-33 to 5f. mint (less 1f.75), values to 5f. (2) used, etc., mixed condition. (153 stamps and 2 covers) **£80-£100**

#### **Cilicia**

- 397 A collection on stock pages, incl. 1919 range of mint and used overprints with invert and doubles, etc., mixed condition. (approx. 220) **£120-£150**

#### **Comoros**

- 398 A collection in an album, incl. 1950-54 set mint and used, 1962 Shells and Plants set unmounted mint and used, etc., later to 1987, mainly fine. (100s) **£80-£100**
- 399 **Anjouan**, a selection, incl. 1892 to 1f. (4) mint, to 1f. used, 5c., 10c., 15c. and 20c. Fournier forgeries, 1900-07 to 50c. (2) mint, 1912 Wide Spacing values to 10c. on 75c. mint and 10c. on 1f. used, etc., mixed condition. (99) **£150-£200**
- 400 **Great Comoro**, a selection, incl. 1897 to 1f. mint (2) and used (2), 1900-07 to 50c. mint (2), 1912 surcharges selection with wide spacing 10c. on 40c. and 10c. on 50c. (2) mint, etc., mixed condition. (102) **£100-£150**
- 401 **Mayotte**, a selection, incl. 1892-95 to 5f. mint and 1f. used, 1900-07 values to 50c. mint, 15c. used, 1912 surcharges selection with wide spacing with 10c. on 50c., 10c. on 75c., 10c. on 1f. (3) mint, range of postal stationery, etc., mixed condition. (103) **£180-£200**
- 402 **Moheli**, a selection, incl. 1906-07 to 5f. mint (4), to 75c. used, 1912 surcharges selection with wide spacing 10c. on 40c. (2), 10c. on 45c. (2) and 10c. on 50c. (2, one in se-tenant pair) mint, etc., mixed condition. (62) **£120-£150**

**French Colonies: Congo**

- 403 French Congo:** A mint and used collection in an album, incl. 1891-92 type 1 in black 5c. on 1c. mint, 5c. on 25c. unused, 5c. on 15c. used (2), type 2 5c. on 25c. used, overprint vertical 5c. on 25c. used, 10c. on 25c. used, 10c. on 25c. overprint inverted unused and used (2), overprint vertical 15c. on 25c. mint, type 1 vertical 15c. on 25c. used, 1891 Parcel Post 10c. mint and used, 1892 5c. on 5c. and 20c. on 5c. mint, 5c. on 5c. (2), 5c. on 20c. (2), 5c. on 30c., 10c. on 1f. (2) used, 1892-1900 values to 1f. mint (2) and used (2), 1893 Parcel Post 10c. used, 1900-04 to 5f. mint and used, four imperf. Bakalois Woman proofs without value, range of postal stationery, etc., mixed condition. (100s) **£500-£600**
- 404 Middle Congo:** A collection on stock pages, incl. 1907-17 to 5f. (2, both perf. 14 x 13½, one without gum), values to 5f. used, 1924-30 to 5f. mint (less 3f.), values to 5f. used, 1930 Postage Due set mint, 1933 to 20f. (2) mint, values to 20f. used, a few picture postcards, etc., mixed condition. (approx. 210) **£120-£150**

**Dahomey**

- 405** A collection on stock pages, from 1899 to 1960, incl. 1899-1905 to 5f. mint, 5c., 10c., 15c. and 25c. imperf. proofs, values to 5f. used, 1906-07 values to 2f. (2) and 5f. (2) mint, values to 5f. used, 1906 Postage Due set mint (less 30c.), set used, 1912 wide surcharge range, 1925-29 to 3f. mint and used, etc., mixed condition. (100s) **£200-£250**
- 406 Benin,** a selection, incl. 1892-94 range with values to 40c. unused and 15c. used, 1892 01 on 15c. small part original gum, 1893 to 1f. mint and used, 1894 to 1f. mint (3) and used (2), 1894 postage due 5c., 10c., 20c. 30c. (2) used, etc., mixed condition. (95 stamps and 3 covers) **£150-£200**

**Fezzan**

- 407** A collection on stock pages, incl. 1943 on Italy 50c. unmounted mint (2), Air 50c. unmounted mint, on Libya 3f.50 on 25c. unmounted mint, Air 7f.50 on 50c. used, 1949 set in unmounted mint corner pairs with sheet numbers, 1948 Air 100f. and 200f. épreuves de luxe, 1951 to 200f. unmounted mint, Ghadames 1949 set unmounted mint, etc., slightly mixed condition. (110) **£120-£150**

**Free French Forces in the Levant**

- 408** A selection, incl. 1942 (May 26) unaddressed envelope bearing 1942 type 1 on Syria 50c. on 4p., on Lebanon 1f. on 5p. and 2f.50 on 12½p. and type 2 4f. on 50p. to 10f. on 100p. tied Army c.d.s's, 1942 (June 1) similar unaddressed envelope bearing the 1942 Camelry and Wings set, 1943 Resistance set mint, etc., slightly mixed condition. (29) **£80-£100**

**French Equatorial Africa**

- 409** A collection on stock pages, incl. 1936 on Congo to 20f. mint and used, on Gabon to 2f. mint, 1937 Exhibition sets in corner blocks of four mint, miniature sheet used on cover, 1937-52 to 20f. mint and used, 1940 Adherence selection with air 1f.50 and 3f.75 mint and used, air 10f. on 2f. 50 mint and on Congo 4c. mint and used, 1942 Arrival of General du Gaulle issues on cover (7), 1944 resistance vertical overprint 5c.+10f. to 20f.+200f. sets mint (2), 1933 Liberation set mint, 1946 Air set as imperf. singles, 1947-52 to 20f. as imperf. singles, 1953-55 Air 500f. imperf., etc., mixed condition. (100s) **£400-£500**

**French Guiana**

- 410** A collection in an album, from 1887 to 1947, incl. range of early issues with 1887 (Apr.) 0f.05 on 2c. used, 1887 (Dec.) 5c. on 30c. drab unused (2, one signed Brun), 1888 5c. on 30c. unused and used, 10c. on 75c. used, 1892 Ceres 30c. unused and used, Peace and Commerce 75c. mint and used, 1f. with overprint inverted (cleaned), Commerce values to 75c. mint and used, 1892 to 1f. mint, 5c., 10c. (2), 15c. and 25c. imperf. proofs, values to 1f. (4) used, 1900-04 15c. and 25c. imperf. proofs, 1935 Tercentenary sets mint (2), 1937 Exhibition miniature sheet on cover, 1947 to 200f. mint and used, etc., mixed condition. (100s) **£250-£300**
- 411 Inini,** a selection on stock pages, incl. 1932 to 20f. mint, values to 20f. used, 1937 Exhibition miniature sheet on cover, 1939 Revolution set mint and used, etc., mixed condition. (100) **£60-£70**

**French Guinea**

- 412** A mint and used collection, incl. 1892 values to 1f. mint (2, one without gum) and used, 5c., 10c., 15c. and 25c. imperf. proofs, 1900 15c. grey used, 10c., 15c. ad 25c. imperf. proofs, 1904 to 5f. mint, to 2f. used, 1905 Postage Due set mint and used, 1906-07 values to 5f. mint and used, 5f. imperf. proof, 1912 Peace and Commerce Wide Spacing 10 on 75c. mint, 1922-33 values to 5f. mint and used, 1938-40 to 20f. mint and used, etc., mixed condition. (100s) **£250-£300**

**French Indian Settlements**

- 413** ☒ 1845 to 1852, a group of covers all with boxed "PONDICHERY/Paid" (Giles type 10) and "INDIA PAID" crescent, two to Bordeaux, four to Marseilles and one to Nantes, also 1853 cover to Paris with Giles type 10 and 1879 (Nov. 28) entire to Marseille bearing General Issues 1871-76 25c. pair (right stamp showing broken frame but with scissor cut) tied Pondichery c.d.s's, endorsed "*per Bombay & Brindisi*". **£250-£300**
- 414** A collection in an album, incl. 1892 to 1f. mint (2), 1903 0,15 on 25c. mint, 0,40 on 50c. mint, 1923-28 to 5r. on 5f. mint, 1937 Exhibition miniature sheet on cover, wide range of France Libre overprints, etc., later to 1954, mixed condition. (100s) **£150-£200**

**French Morocco**

- 415** A collection in two albums, incl. 1891 values to 50c. on 50c. mint (2) and 1f. on 1f. used (2), 1901-10 to 2p. on 2f. mint (3) and used (3), 1909-10 Postage Due to 50c. on 50c. mint (2) and used (2), 1912-13 Sherifan Post narrow margins to 50m. mint and used, 1914-22 to 5p. on 5f. mint (2), 2p. on 2f. T8b omitted mint, T8b doubled mint, values to 5p. on 5f. used, 1914-17 Red Cross varieties, 1917 values to 2f. (2), 5f. (2) and 10f. mint and to 2f., 5f. and 10f. (2) used, 1922-27 Air set mint, 1933-34 to 20f. mint, 1935 Lyautey Fund set unmounted mint and used, 1955 set as imperf. marginal examples, etc., mixed condition. (100s) **£500-£600**

**French Polynesia**

- 416** **Tahiti**, a collection on stock pages, incl. 1893 75c. mint, values to 1f. used, 1893 Postage Due 2c. mint, 1903 10c. on 25c. unused lower marginal interpanneau block of eight, 1915 15c. grey block of four used on piece, etc., mixed condition. (41) **£80-£100**
- 417** **French Oceanic Settlements**, a collection in an album, from 1892 to 1953, incl. 1892 to 1f. mint (2) with 40c. (2), to 50c. used (2) with 40c. (3), 1900-07 to 50c. mint, 1913-15 to 5f. mint (2) and used (2), 1922-30 values to 1f.50 mint and used (2), 1926-27 Postage Due set in blocks of four mint, 1937 Exhibition set in corner blocks of four, miniature sheet on cover, 1939 Revolution set mint, 1941 De Gaulle set mint, 1948-55 to 200f. unmounted mint, etc., mixed condition. (100s) **£200-£250**
- 418** **French Polynesia**: A collection in an album, from 1958 to 2011, incl. 1858-60 10c. to 200f. sets mint (2, one unmounted) and used, miniature sheets with 1976 Olympic Games unmounted mint, imperf., etc., mainly fine. (100s) **£150-£200**

**French Somali Coast**

- X419** A display collection, issues from 1893 to 1947 written up on leaves, incl. Djibouti with 1893 (Dec.) 5c. green on pale green, overprint with bar mint and used, 25c. on 2c. used, 50c. on 1c. used, 1f. on 5f. rose mint, 1894-1902 to 5f. mint, 25f. overprinted "S" ('Specimen', thinned), 50f. mint (creased), used 1c. to 50f. set, 1902 surcharges with 0.40 on 2f. mint, 0.75 on 5f. mint, 1902 (Apr.) 10c. on 50f. variety "01" for "10" mint, 1902-03 study of this issue with 1c. to 5f. overprinted "SPECIMEN" (14 values), 25c. pale blue, 25c. blue and indigo, 30c. with inverted centres mint, 1903 centres in black sets mint and used, 1909 sets mint and used, 1942 France Libre set mint, range of covers and cards, flown covers, etc. (100s) Photo on page 52. **£2,000-£2,500**
- 420** **Obock**, a selection on stock pages, incl. 1892 type 1 values to 1f. unused and 75c. used, type 2 values to 1f. mint and used, 10c. overprint double mint, 1892 type 1 10c. black mint, type 2 values to 2f. mint and to 30c. used, 1892 surcharges values to 30 on 10c. mint and 75 on 1f. used, 1892 to 1f. unused, to 1f. used, 10c., 15c. and 25c. imperf. proofs., 1893 2f. and 5f. mint and used, 1894-1903 type 6 to 1f. mint and used, 5c., 10c., 15c. and 25c. imperf. proofs, bisects with 10c. (2), 20c. (2) and 25c. (3) on separate pieces, type 7 2f., 5f., 10f. mint, 50f. used, range of unused postal stationery, etc., mixed condition. (190) **£600-£700**



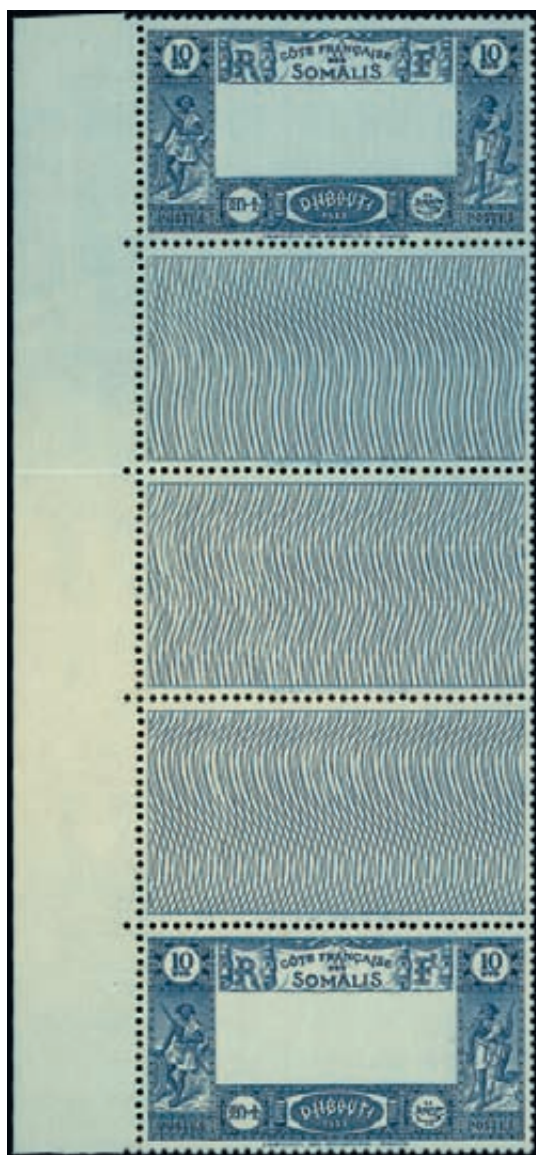

423

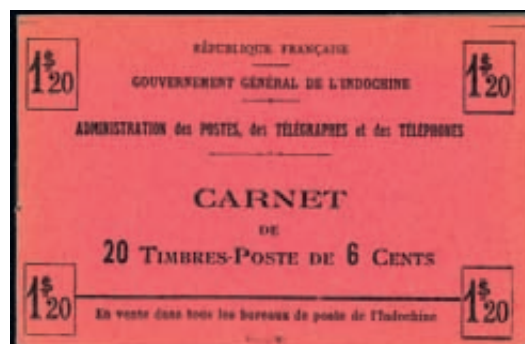

Ex 434



Ex 440



- 459 -



419



425



Ex 431



451



424



Ex 428



Ex 449

**French Colonies: French Somali Coast** continued

- 421** **Djibouti**, a selection on stock pages, incl. 1893 type 8 5c. unused, type 9 25c. on 2c. mint, type 10 50 on 1c. unused, 1894–1902 values to 2f. and 5f. mint, values to 5f. and 25f. used, 25f. and 50f. handstamped “S” with gum, 10c. bisected on piece, 1902 (Jan.–Feb.) “0.05” on 75c. mint, 0.10 on 1f. unused, 0.40 on 2f. used, 1902 (Apr. 15) 5c. on 25c. and 10c. on 50f. mint and used, 1902 (Apr. 26) 10c. on 25c. surcharge inverted used, 10c. on 2f. surcharge inverted unused, etc., mixed condition. (74) **£500–£600**
- 422** **French Somali Coast**: A collection in two albums, from 1902 to 1977, incl. 1902–03 values to 5f. mint and used, 0f. proofs (9), 4c., 25c. and 30c. with centre inverted mint, 5c. pair imperf. between with indents mint, 1903 to 5f. (3) mint, 2f. block of 25 mint, to 5f. (3) used, 1909 to 5f. mint and to 2f. used, 1915–16 to 5f. mint and used, 50c. unmounted mint block of sixteen, 1923 to 20f. on 5f. mint and used (3), 1925–33 to 3f. mint and used, 1927 Postage Due 2f. on 1f. and 3f. on 1f. overprinted “ESPECIMEN” on piece, 1931 Exhibition 90c. unmounted mint block of twenty five, 1937 Exhibition miniature sheet on cover, 1938–40 values to 20f. mint and used, 1942 France Libre 10f. unmounted mint, 20c. strip of five with overprint misplaced unmounted mint, 1956 Air 500f. mint (2) and used, 1958–62 Animals set unmounted mint, set used, range of Afars and Issas with 1967 Fauna set unused and used, 200f. and 500f. imperf. colour trials, etc., mixed condition. (100s) **£400–£500**
- 423** ✱ - 1938–40 10f. marginal interpanneau pair, both stamps with centre omitted, unmounted mint, a few minor gum wrinkles, otherwise fine. S.G. 276a, cat. £1,300+. Vachat certificate (2009). Photo. **£150–£200**

**French Southern and Antarctic Territories**

- 424** ○ **1962–72** 20f. slate, orange and yellow-olive fine used, very lightly cancelled. S.G. 31, cat. £400. Photo. **£100–£120**
- 425** ☒ - 20f. slate, orange and yellow-olive fine used on illustrated first day cover, fine, S.G. 31, cat. £400. Photo. **£100–£130**
- 426** A collection in an album, from 1955 to 2007, mainly unmounted mint incl. 1956–60 to 200f., 1962–72 to 50f., 1963 Quiet Sun 30f. and 100f., 1965 Adelie Land 50f., I.T.U. 30c., 1968 D’Urville 30f., 1968–69 Air 40g. and 50f., 1969–71 Air set, 1971 Air strips (2), 1972 Air set, 1982 Air sheetlet of ten, 1989 Air sheetlets (4), 1999 Research Bases sheetlet of ten, etc., mainly fine. (100s) **£600–£700**
- 427** A selection with minor duplication of unmounted mint and used, some on piece, from 1955 to 1980s on stock pages, incl. 1956–60 used values to 200f. incl. 25f. unmounted mint and used, 1963 Quiet Sun 20f. used, 1968 D’Urville unmounted mint, 1972 Insect set used, etc. (73) **£200–£250**
- 428** ✱ A virtually complete unmounted mint collection from 1955 to 1980s on stock pages, incl. 1956–60 set, 1962–72 set, 1963 Quiet Sun set, 1965 I.T.U. 30f., 1968 D’Urville 30f., 1968–69 Air set, 1969–71 Air set, 1972 Bicentenary set, 1976 Postage and Air sets, etc. (255) Photo. **£350–£400**

**French Sudan**

- 429** A collection on stock pages, incl. 1894 values to 1f. mint and 75c. used, 5c., 10c., 15c. and 25c. imperf. proofs, 1900 10c., 15c. and 25c. imperf. proofs, 1903 to 1f. mint and values to 1f. used, 1906–08 to 1f. (2) and 5f. mint (2), values to 5f. used, 1906 Postage Due set mint, 1914–17 to 5f. used, 1931–39 to 20f. mint and used, etc., also French Post Offices in Ethiopia 1906–08 25c. used and 50c. mint, mixed condition. (100s) **£200–£250**

**French West Africa**

- 430** A mint and used collection on leaves, from 1944 to 1959, largely complete, mainly fine. (100s) **£60–£70**

**Gabon**

- 431** ★ **1910** 1c. to 5f. set, mint, the 2f. with toning, slightly mixed condition. S.G. 33–48, cat. £1,000. Photo. **£100–£120**
- 432** A collection, incl. 1886 10 on 20c. unused, 5 on 20c. mint, 1889 on postage dues 15 on 5c. unused and used, 25 on 20c. mint (2) and used (2), 1889 25c. black on green used (major tear), 1904–07 to 5f. mint and used, 1910 to 2f. used, 1912 surcharges selection, 1924–31 to 5f. mint and used, 1932–33 to 20f. mint and used, 1960 Air 200f. imperf. block of four, etc., mixed condition. (100s) **£300–£400**

**French Colonies: Guadeloupe**

- 433 A collection in an album, from 1876 to 1947, incl. range of early issues with varieties, 1884 20 on 30c. mint and used (2), 20 on 30c. pair with one stamp larger figure "2" used, 25 on 35c. mint and used (2), 1889 surcharge set mint, 1891 5c. on 1f. marginal strip of four mint, 1891 30c. and 80c. mint, to 1f. (3) mint, range of varieties with 30c. "GUADELOUPE" mint and used, 15c. "GUADELOUPE" mint and used, 1892 to 1f. mint (2) and used, 5c., 10c., 15c. and 25c. imperf. proofs., 1900 to 25c. and 50c. mint (2) and 25c. (2) and 50c. (2) used, 10c., 15c. and 25c. imperf. proofs, 1903 surcharge selection with different types, inverts with 40 on 1f. mint, 1903 Postage Due type D28 60c. on 60c. and 60c. on 1f. mint, 1904 surcharge selection with blue overprint 1f. on 75c. type 33 mint, type 45 mint, red overprint 40 on 1f. type 34 mint, 1f. on 75c. type 30 mint, type 34 mint, 1935 Tercentenary sets mint (2, one as corner singles), 1937 Exhibition miniature sheet on cover, 1946 Air set imperf., etc., mixed condition. (100s) **£600-£700**

**Indo-China**

- 434 B **Booklets:** 1927 1p. and 1p.20 booklets plus 6c. pane of ten, 1931 1p.25 and 1p.50 booklets, mainly fine and rare. Dally cat. €3,795+. Photo on page 52. **£600-£700**
- 435 A mint and used collection in an album, incl. Cochin 1886 type 4 5c. on 25c. unsevered pair and bisect used on piece, Annam and Tongking 1888 type 1 or 2 mint and used range with type 1 1c. on 2c. strip of three with central overprint inverted mint, type 3 1 on 2c. and 5 on 10c. used, Indo-China 1889 5c. on 35c. in red used, 1892-96 to 1f. (5) and 5f. (3) mint, to 5f. (4) used, 1904-06 to 10f. mint and used, 1905 Postage Due set mint, 1907-10 to 10f. mint, 1908 Postage Due set mint, 1918 War Orphan surcharge set mint, 1919 values to 2p. on 5f. mint and used, 1927 to 2p. mint (2) and used with range of lower values in mint plate pairs and blocks of four, 1933 Official set mint, 1933-49 Air set mint and used, range of Japanese Occupation issues, French Colonies General Issues with 1884-85 Postage Due 30c. block of 25 used in Saigon, 1893-1906 Postage Due 5c. block of 25 used in Hanoi, range of unused postal stationery, etc., later to 1949, mixed condition. (100s) **£600-£700**

**Indo-Chinese Post Offices in China**

- 436 A selection in an album, incl. General Issues 1902 range to 25c. mint and 50c. used, 1904 to 1f. mint and 75c. used, Chungking 1903-04 values to 75c. used, 1908 to 5f. mint, 1919 set mint, Mengtsz 1903-06 values to 1f. mint, 1906-08 values to 5f. (major fault) mint, 1908 to 10f. mint (2), 1919 to 4pi. on 10f. mint and used, Pakhoi 1906 5f. used, etc., mixed condition. (100s) **£200-£250**
- 437 **Canton**, a selection, incl. 1901 values to 1f. (2) and 5f. mint, 1906 values to 10f. mint, 1908 values to 10f. unused, to 10f. used, etc., mixed condition. (114) **£120-£150**
- 438 **Hoihow**, a selection, incl. 1907 values to 75c. mint, 1903 values to 5f. mint, 1906 to 10f. mint, 1919 values to 2pi. on 5f. mint, etc., mixed condition. (75) **£120-£150**
- 439 **Kwangchow**, a selection, incl. 1906 values to 5f. and 10f. mint, 1908 to 10f. mint, etc., mixed condition. (155) **£150-£200**
- 440 **Yunnanfu**, a selection, incl. 1903-04 to 5f. mint (less 20c.), 1906 values to 10f. mint, 1908 values to 5f. mint, etc., mixed condition. (61) Photo on page 52. **£150-£200**

**Ivory Coast**

- 441 A collection on leaves, incl. 1892-96 to 1f. mint, values to 1f. used, 1900 10c. used, 1903 (Jan.) Parcel Post 50c. and 1f. used, 1903 (Apr.) Parcel Post 1f. mint, 1903 (Aug.) Parcel Post 4f. on 30c. mint, 1904 (Jan.) surcharge set mint, 1904 (July) Parcel Post 8f. on 15c. mint, 1906-07 to 2f. mint, values to 5f. (3) used, 1906-07 Postage Due set used, 1922-36 values to 3f. mint and used, 1937 Exhibition miniature sheet on cover, 1939 Callie 90c. with "COTE D'IVOIRE" omitted mint, etc., mixed condition. (100s) **£300-£400**

**Latakia**

- 442 A collection on leaves, incl. 1931-33 to 100p. (2) mint, 1931-33 to 100p. mint, etc., slightly mixed condition. (67) **£60-£70**



- 443 **Alaouites:** A selection on stock pages, incl. 1925 Air 2p. on 2f. error unmounted mint, 1925 Air 5p. on Lebanon error unmounted mint, 1929-30 Air set mint and used, etc., mixed condition. (128) **£100-£150**
- 444 **Rouad Island:** A selection, incl. 1916 (Jan.) 5c. and 25c. mint (not guaranteed), 1916-20 to 20p. on 5f. mint, values to 20p. on 5f. used, etc., mixed condition. (27) **£80-£100**

### Madagascar

- 445 **French Post Offices in Madagascar:** A selection, incl. 1889 05 on 25c. used, 25c. on 40c. used, 1891 05 on 40c., 5 on 10c., 5 on 25c. and 15 on 25c. used, 15 on 25c. vertical surcharge marginal pair used, 1891 to 5f. used (not guaranteed), 1895 to 5f. mint and used (2), 1896 25c. on 4c. used (not guaranteed, major fault), etc., mixed condition. (58) **£300-£400**
- 446 **Diego Suarez:** A selection, incl. 1890 15c. on 25c. mint, to 15c. on 25c. (3) used, 1890 (Sept.) set used, 1891 5c. used (2), 1891 Postage Due 5c. (2) and 50c. (2) used, 1891 5c. on 20c. mint, 5c. on 10c. and 5c. on 20c. overprint inverted used (not guaranteed), 1892 values to 1f. mint and used, 1892 Postage Due 1892 values to 30c. mint, values to 60c. and 1f. used (not guaranteed), 1892 to 1f. mint (2) and used (2), 1894 to 1f. mint and used, 5c., 10c., 15c. and 25c. imperf. proofs, Fiscal 5c. unused and used (2, ex Ferrary), etc., mixed condition. (130) **£300-£400**
- 447 **Nossi-Bé:** A selection, incl. 1889 small figures 5c. on 10c. and 5c. on 20c. used, large figures 5c. on 10c., 5c. on 20c. and 25c. on 40c. used, 1890 type 3 0.25 on 75c. used, 0.25 on 1f. mint, 1891 Postage Due type D8 25c. on 5c. used, 1893 75 on 15c. and 1f. on 5c. unused, 1894 to 1f. mint (3) and used, 5c., 10c., 15c. and 25c. imperf. proofs, etc., not all early overprints guaranteed, mixed condition. (52) **£250-£300**
- 448 **Ste. Marie de Madagascar:** 1894 values to 75c. mint (2, one without gum) and 1f. used (4), slightly mixed condition. (48) **£80-£100**
- 449 ☒ **Madagascar and Dependencies:** 1904 bisects, half of 20c. red on green (Madagascar), three examples on picture postcards, half of 30c. (Madagascar) used on picture postcard, and half of 30c. (Diego) used on 1904 local cover, slightly varied condition. (5) Photo on page 52. **£100-£150**
- 450 - A collection in two albums from 1896 to 1960, incl. 1896-99 to 5f. mint and used, 1896-97 Postage Due to 1f. mint (3) and used (2), 1900-06 to 50c. mint (2), 1902 (June) 05 on 50c. surcharge inverted mint, 1902 (Aug.) 0.05 on 30c. variety "00,5" mint (2, one in strip of three), 0.01 on 2c., 0.15 on 75c. and 0.15 on 1f. with surcharge inverted mint, 1903 to 5f. mint, 5f. imperf., to 5f. used, imperf. 0f. colour trials in red, blue, dark red, yellow and mauve, 1919 Parcel Post 1f.10 on 1f. mint, 1921 type 10 2f. in 5f. in red used, 1935-41 Air sets mint (2), range of France Libre overprints with 1943 3c. light blue mint, covers with part of dinner card bearing 1902 (June) 05 on 50c. to 15 on 1f. and 1902 (Aug.) 0.01 on 2c. to 0.05 on 1f. tied paquebot cancellations, 1930 registered cover to London bearing values (15) to 5f., 1937 Exhibition miniature sheet used on cover, 1943 registered cover bearing France Libre 2c., 70c., 1f.40, 1f.60 and 50c. on 90c. blocks of four, etc., mixed condition. (100s) **£400-£500**

### Martinique

- 451 ★ ☐ 1892 5c. on 25c. mint block of four with upper left stamp variety "95" for "05", thin to front of stamp with variety and one or two other minor imperfections, otherwise fine, signed Brun. S.G. 30, b, cat. £1,595+. Photo on page 52. **£100-£150**
- 452 A mint and used collection in an album, incl. small range of French Colonies General Issues used in, 1886-88 15 on 20c. mint, 15 on 20c. unused (Renaud de Montbas certificate, 2018), 015 on 20c. mint (2), 1887 15c. on 20c. both types mint, 1888-91 range to 15c. on 75c. unused (Montbas certificate, 2018) with 05c. on 10c. unused (Montbas certificate, 2018), range to 15c. on 25c. used, 1892 to 1f. mint (4) and used (2), 5f., 10f., 15f. and 25f. imperf. proofs, 1899-1906 to 5f. mint and used, 10c., 15c., 25c. and 2f. (signed Calves) imperf. proofs, 1904 to 0f. 10c. on 5f. mint, 1908 to 5f. mint and used, 1922-30 to 3f. mint (3) and used, 1924 both 0.15 on 30c. and 0.25 on 50c. with surcharge inverted mint, 1924-27 surcharges used, 1933-40 to 20f. mint and used, 1935 Tercentenary set mint and used, postage dues with 1947 set imperf., etc., later to 1947, some light duplication, mixed condition. (100s) **£500-£600**

### Mauritania

- 453 A collection in an album, incl. 1906-07 to 5f. mint, values to 5f. used, etc., mixed condition. (100s) **£100-£150**



**New Caledonia**

- 454** A collection in two binders, from 1860 to 2010, incl. 1860 10c. unused, NCE overprints with extensive range of mint and used inverted overprints, 1892 imperf. 35c. mint, perf. values to 30c. mint (3) and used (2), 1892 to 1f. (2) mint and used, 1899-1901 15 on 1f. with surcharge double mint, 1900-04 to 50c. mint and used, 1903 Anniversary to 1f. mint and used, 1903 Postage Due 5c., 10c. and 15c. mint blocks of four, 1912 Surcharges narrow 05 on 15c. with overprint inverted, 1915 Red Cross 10c.+5c. with overprint inverted mint, 1915-16 Red Cross 10c.+5c. rose-red surcharge double mint, 1928-40 to 20f. mint and used, 1933 Paris-Noumea set mint, 1938 Exhibition miniature sheet on cover, 1941 Adherence values to 20f. mint, etc., mixed condition. (100s)  
**£600-£700**

**Niger**

- 455** A mint and collection in an album, incl. 1926-40 to 20f. mint, values to 20f. used, 1937 Exhibition miniature sheet used on cover, 1959-62 to 500f. mint and used, etc., later to 1960, mixed condition. (100s)  
**£80-£100**

**Réunion**

- 456** A collection in a binder, incl. 1885-86 type A 5c. on 40c. used, 25c. on 40c. unused and used (5), type D 5c. on 30c. mint and used (3), type F 5c. on 40c. used (3), type H 20c. on 30c. mint and used (2), 1889-92 Postage Due selection, 1890-1903 Parcel Post 10c. mint (3), 1891 with accent type F 40c. used, type G 80c. mint and used, without accent type H values to 1f. mint and used (4), type J values to 40c. mint and 35c. used with varieties, 1892 values to 1f. mint and used (2), 75c. variety name double mint, 5c., 10c., 15c. and 25c. imperf. proofs, 1900-05 to both 50c. mint and used, 10c., 15c. and 25c. imperf. proofs, 1901 surcharges range of varieties, 1907-23 Parcel Post 10l. mint (4) and used (3), 1912 surcharges selection with wide spacing 10c. on 50c. mint, 1915-16 Red Cross in black 10c.+5c. mint (2) and used, 1922-30 to 3f. mint, values to 3f. used, 1933-40 to 20f. mint, 1937 Air 50c. mint and used, 1937 Exhibition miniature sheet on cover, 1937 Reunion-Ile Maurice first flight envelope, range of CFA overprints, etc., mixed condition. (100s)  
**£700-£800**

**St. Pierre et Miquelon**

- 457** A collection in two albums, from 1885 to 1954, incl. 1885 (Mar. 27) 5 on 4c. mint, 1891 15c. on 40c. mint, 1891 in red to 10c. mint (2), in black values to 1f. mint, range of inverted overprints, 1891 to 4c. on 40c. mint (3), 1892 values to 1f. mint (2), 5c., 10c., 15c. and 25c. imperf. proofs, 1900-08 10c., 15c. and 25c. imperf. proofs, 1901 Parcel Post 10c. black mint and used, 1909-17 to 5f. mint and used, 1912 surcharge selection with wide spacing 10 on 75c. used, 1932-33 values to 20f. mint and 5f. used (3), Postage Due set mint, 1937 Exhibition miniature sheet on cover, 1938-40 to 20f. mint and used, 1939 Revolution set in unmounted mint blocks of four, 1941 range of France Libre overprints with in red 65c., 2f.40 and 10c. on 10c. mint, in black values to 3f. mint, 10f. on 10c. and 20f. on 90c. used on piece, 1941-42 on stamps of 1938-40 values to 20c. on 90c. mint, values (9) to 1f. on 1942 cover to Quebec, 1942 Welfare set unmounted mint and used, 1947-52 set in imperf. marginal pairs, 1955 to 500f. unmounted mint, 1971 Fisheries set unmounted mint, range of postal stationery, etc., later to 2002, mixed condition. (100s)  
**£600-£700**
- †458** A mainly unmounted mint selection, middle to modern period, mainly fine. (90)  
**£120-£150**

**Senegal**

- 459 ★** 1892 75c. on 15c. and 1f. on 5c., mint, the latter with small crease, otherwise fine, signed Brun. S.G. 6, 7, cat. £1,000. Photo on page 52.  
**£150-£200**
- 460** A collection on leaves, incl. 1887 5c. on 20c. type 1 mint, 10c. on 4c. type 6, 7 (2) used, type 12 mint, 15c. on 20c. type 15 mint and used, type 20 mint, 1892 1f. on 5c. used, 1892 to 1f. mint (less 5c.) and used (2), 5c., 10c., 15c. and 25c. imperf. proofs, 1900 to 50c. mint, 10c., 15c. and 25c. imperf. proofs, 1903 (Oct.) to 10 on 1f. mint (3) and used (3), 1903 (Dec.) 10 on 1f. used, 1906 to 5f. mint (2) and used, 1922 surcharge set in mint blocks of twenty, 1935 to 20f. unmounted mint (less 90c. carmine), to 20f. used, a few covers with 1937 (May 16) Senegal-Congo first flight cover, etc., later to 1944, mixed condition. (100s)  
**£300-£400**

**Syria**

- 461** A collection in an album, incl. 1919 values to 10p. on 1f. mint (2), 1920 (Feb.-Mar.) type t4 20p. on 5f. with overprint in red mint, 1920 Postage Due 2p. on 20c. and 4p. on 40c. mint, 4p. on 40c. used, 1920-21 25p. on 50c. in black mint, 10p. on 40c. in red mint, 1921 Damascus issue set mint and used, 1p. on ½pi. mint blocks of four (9), 1921 (July) surcharge set used, 1p. on 20c. with overprint inverted mint, 1921 (Oct.) 10p. on 20c. mint, 1922 (May) Air sets mint (3), 1923 2p. on 40c. pair with surcharge omitted and overprint complete missing from lower stamp mint, 1923 3p. on 50c. with “2,50” for “3” unmounted mint, 1924 Olympic set mint, 1924-25 Olympics set mint and used, 1926 Air set with overprint inverted mint, 1929-30 0p.50 and 25p. with overprint inverted mint, 1930-36 values to 100p. mint, 1934 Establishment of Republic values to 100p. mint, to 100p. used, imperf. proofs without value (8), Air set mint and used, 1938 Air miniature sheets mint (2) and used on cover, etc., also Alexandretta with 1938 set with airs mint and 1938 Atatürk set used, mixed condition. (100s) **£500-£600**

**Togo**

- 462** A collection in an album, incl. 1916 to 5f. mint and used (2), 1939 Revolution set used, etc., later to 1959, mixed condition. (100s) **£80-£100**

**Tunisia**

- 463** A collection in an album, incl. range of early issues to 5f. mint and used, 1888 1c. to 5f. imperf. proofs, 1916 Prisoners of War set mint, 1918 Prisoners of War to 15c. on 5f. mint (2), 1923 War Wounded to 25c. on 5f. mint (3) and used, 1938 Anniversary set mint, set used, range of postage dues with early perfined issues, unused and used postal stationery, a few covers, etc., later to 1956, mixed condition. (100s) **£300-£400**

**Ubangi-Shari**

- 464** A selection, incl. 1915-18 to 5f. (2) mint, to 2f. used, 1922 to 5f. (3) mint, 1924-27 20f. on 5f. variety no stop after “F” unused, etc., mixed condition. (approx. 220) **£80-£100**

**Upper Volta**

- 465** A mint and used collection on stock pages, incl. 1928 to 20f. mint (3), 1931 Exhibition 50c. used (18) with different postmarks, 1960 to 85c. in imperf. pairs, etc., mixed condition. (approx. 220) **£80-£100**

**Wallis & Futuna**

- 466** A collection in an album, mint and used, incl. 1924 to 20f. on 5f. mint, 1930-49 to 20f. mint (less one 90c.), 1930 Postage Due set used, 1937 Exhibition miniature sheet on cover, 1941 De Gaulle values to 20f. mint, 1944 Free French Administration set used on two registered covers, 1946 Air set used on registered cover, etc., later to 2007, mixed condition. (100s) **£150-£200**

**French Post Offices**

- 467** **French Post Offices in China:** A selection on stock pages, incl. range of General Issues used in, 1894-1903 values to 75c. mint and 2f. (2) and 5f. used, 1900 25c. on 1f. mint and used, 1901-07 Postage Due set mint, 1902-06 values to 5f. used (3), a few covers, etc., mixed condition. (141) **£150-£200**
- 468** **French Post Offices in Crete:** A selection, incl. 1902-03 to 5f. mint and used (3), 1903 surcharge set mint, values to 8pi. on 2f. used (2), etc., also range of Castelrosso with 1920 (June) 2pi. on 50c. mint, mixed condition. (63) **£100-£150**
- 469** **French Post Offices in Tangier:** A selection, incl. 1918-24 to 5f. mint (3), 1918 Postage Due set used, etc., mixed condition. (95) **£50-£60**
- 470** **French Post Offices in the Levant:** A collection in an album, incl. General Issues with 1886-91 20pi. on 5f. mint and used (2), Kavalla with 1893-1900 4pi. on 1f. mint and used (4), 8pi. on 2f. mint and used, Dedeagatz with 1893-1900 8pi. on 2f. mint (2) and used, Port Lagos with 1893 2pi. on 50c. mint (2) and used (2), 4pi. on 1f. mint and used, Vathy with 1893-1900 8pi. on 2d. used, etc., mixed condition. (100s) **£150-£200**

## French Post Offices continued

- 471 **French Post Offices in Zanzibar:** A collection on stock pages, incl. 1894-95 to 50a. on 5f. mint (less 7½a. on 75c.), to 5a. on 50c. used (2), 1894 1a. and 10 on 3c. mint, 1896-1900 to 50a. on 5f. mint and used, 2a. on 20c. with overprint double mint (2), 1897 Postage Due set mint, 1897 2½ and 25 on ½a. used, 1902-03 to 50a. on 5f. mint, values to 50a. on 5f. used, etc., mixed condition. (133) **£280-£300**

## Gambia



474

- 472 ☒ **1886-93** Watermark Crown CA sideways 1d. crimson, used on 1896 (Dec. 21) envelope addressed to P. Strickland on Gorée island, Senegal, cancelled by "BATHURST" c.d.s., backstamped Gorée arrival, some minor staining, otherwise fine. *Peter Strickland (1837-1921), U.S. Consul to Senegal (the first in West Africa) carried out his official duties without a salary but was allowed to maintain a private export-import business and keep the consular fees charged to the captains of American ships calling at Senegalese ports.* Photo. **£350-£400**
- 473 ☛ ☒ - 2d. orange in a complete sheet of fifteen (5 x 3), fine unmounted mint. S.G. 24, cat. £225+. Photo. **£100-£120**
- 474 ☒ **1894 (May)** O.H.M.S. cover to Montreal, Canada, endorsed "Via Marseilles", franked by 1883-87 ½d. grey-green and 2d. deep orange, both cancelled by "MARSEILLE BCHES DU RHONE" datestamps, with a fine "PAQUEBOT" handstamp below, with French and London transit and arrival marks on reverse, scarce and unusual. Ex Sacher. Photo also on inside back cover. **£1,500-£1,800**
- 475 **1902-05** ½d. to 3s. set (less 2d.) overprinted "SPECIMEN", 1912-22 to 3s. mint, poor to good. **£80-£100**
- 476 ☒ **1906 (July 7)** cover, registered to U.S.A., franked by 1880-81 ½d. block of four and 1886-93 2½d. vertical pair, tied by oval "REGISTERED/GAMBIA" datestamps, (Andrews type Reg 2, "C" code upturned), arrived at Liverpool then misdirected to Birmingham, returned to Liverpool and sent on to Washington then to Birmingham, Alabama, a few minor tone spots and soiling, otherwise fine. Photo. **£350-£400**



476



472







477



473

- 477 ★  **1912-22 Watermark Mult. Crown CA 2s.6d. black and red on blue, in a mainly unmounted mint block of eighteen (6 x 3) from the foot of the pane with margins three sides, one with variety split "A" in "POSTAGE" [Left pane, R. 8/3], some very minor traces of toning, otherwise fine. S.G. 100, a, cat. £854+. Photo. £350-£400**
- 478 ★ **1922-29 Watermark Mult. Script CA 3s. slate-purple, fine mint, also 3s. bright aniline mint (toned gum). Holcombe certificate (1996). S.G. 138, 139, cat. £307. £60-£70**
- 479 A Q.V. to Q.E.II collection on leaves, incl. 1886-93 set of four overprinted "SPECIMEN" (extra 6d.), 1898-1902 set mint, 1935 Silver Jubilee 1½d. mint block of four, one showing extra flagstaff, 1938-46 set mint, etc., varied condition. (258) **£200-£250**

## Germany, States & Colonies

- 480  **Germany: The Hof-Post: 1876 envelope bearing 1875-79 10pf. carmine horizontal pair cancelled by manuscript "Gr. Mutzelberg 16/3", addressed to "S.M.S Medusa, Berlin, Hof-Postamt", fine. The hof-post served as a collection and distribution point for mail to and from the armed forces from the 19th century until around 1897. The corvette S.M.S. "Medusa" was on duty from July 28 1875 to Sept. 17 1876 in South America, the West Indies and the Mediterranean. Photo on page 60. £80-£100**
- 481 A duplicated accumulation in mixed condition in a stockbook incl. Prussia, Thurn and Taxis, Württemberg, some local and private post issues etc. **£200-£250**
- 482  **1933 Welfare Fund perf. 14 x 13 set, fine unmounted mint. S.G. 513-521. Photo on page 62. £180-£200**
- 483 A small accumulation of both stamps and covers in a binder, on leaves and stockcards incl. a range of minor varieties on mainly Germania issues, 1939 Danzig surch. set used on philatelic registered cover, Allied Occupation 1948 registered cover with mixed franking incl. 1947 Dove 2m. and 5m. values, Russian Zone Saxony 1945-46 perf. Arms set used on philatelic registered cover, 1949 Goethe miniature sheet mint, Danzig 1932 Air Post Exhibition set used on flown card, etc. (few 100) **£200-£250**
- 484 An interesting selection of mainly Third Reich covers, cards, ephemera and stamps in a stockbook and loose, incl. miniature sheets, contemporary photos, Feldpost (some with contents), etc. (100s) **£200-£250**
- 485 An accumulation of mainly covers, cards and pieces on leaves and loose, incl. stamp exhibitions, special cancellations, postal stationery, military mail, also some Danzig and Memel, etc. (100s) **£150-£200**
- 486 A lightly duplicated collection in a stockbook, early to middle period, incl. range of embossed Eagle issues, 1872 (Jan. 15) 10g. and 30c. mint, used with manuscript cancellation, 1875-79 to 50p. (8) used, 1899-1900 1m. mint, 3m. used (2), 1902 values to 5m. mint and used, officials, etc., very mixed condition. (100s) **£150-£200**
- 487 Various modern commemorative collections in seventeen special binders contained in three cartons with 750th Anniversary of Berlin, 1984 Hamburg Congress, Postal History Archive, Balloon and Aeroplane Flight, incl. mint and used stamps, covers and cards, coin covers, reproductions, etc. **£80-£100**



Ex 482



491



480

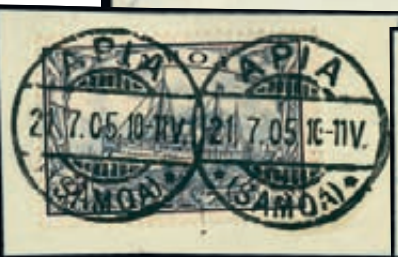

– 492 –

**Germany, States and Colonies continued**

- 488 **Telegrams:** A collection of mostly 1920s to 1941 inc. 1936 Olympics, Nuremburg Rally, etc., also a few postal slogan cancellations advertising telegram service, fair to fine. (40 telegrams) **£100-£140**
- 489 **Berlin:** An interesting selection of covers and cards incl. a small collection of Berlin pneumatic tube mail, stationery, picture postcards, also a collection of 1880s and 90s Berlin Local Post stamps unused and used, covers, stationery cards, etc. **£250-£300**
- 490 **West Berlin:** 1948-53 selection incl. 1948 overprinted 50pf. values used on three covers to U.S.A., 1949 U.P.U. 12pf. to 2dm. set used, 1949 Relief Fund miniature sheet mint with some paper adhesion on right margin, 1950 E.R.P. 20pf. used on cachet f.d.c., etc. (18 items) **£80-£100**
- 491 ○ **German Colonies: Mariana Islands:** 1899 type 1 25pf., fine used. S.G. 5, cat. £3,500. Photo. **£300-£350**
- 492 ▲ **German Colonies: Samoa:** 1900 2m., 3m. and 5m. fine used on separate pieces. S.G. 17-19, cat. £1,040. Photo. **£250-£300**



Ex 509

495



493



Ex 496



Ex 498

## Gibraltar

- 493 ☒ 1862 incoming cover to Gibraltar with private ship letter postage 2d. handstamp and Gibraltar July 15 arrival c.d.s. in black, cover faults. Photo. **£150-£200**
- 494 ⚙️ 1886-87 ½d. dull green upper left corner plate block of 24, mint with the stamps unmounted, fine. S.G. 8, cat. £480. **£100-£150**
- 495 P 1903 1d. die proof of complete design in black on white glazed card (92 x 60mm), endorsed "BEFORE/HARDENING" and dated "23 JAN 03". Photo. **£300-£350**
- 496 S 1938-51 ½d. to £1 set without 1½d. slate-violet, all perforated "SPECIMEN", three sets which were original strips of three for distribution to the U.P.U. now severed, mainly fine, all with full (unmounted) gum. S.G. 121-123, 124-131. Photo. **£500-£700**
- 497 - ½d. to £1 unmounted mint with most extra shades and perfs. incl. perf. 13½ 1½d. carmine and 2s. and perf. 14 3d., 6d. and 5s. (but less perf. 13½ 2d. grey watermark sideways), also 1931-33 set mint, a few with lightly toned gum, otherwise mainly fine. S.G. 110-113, 121-131. (39) **£200-£250**
- 498 ★ - ½d. to £1 set complete with most perforation types incl. 3d. light blue and 6d. carmine and grey-violet perf. 14, etc., mainly fine mint. (35) Photo. **£200-£250**
- 499 1981 **Booklet stamps**, a group of essays by artist A.G. Ryman, comprising essay in multicoloured pen and ink design without value with "*This is a three colour work- one colour only is required*", essay in black ink with overlay without value and signed, also another overlay of the head, an illustration of the booklet layout and cover and a range of the issued stamps. Photo on page 62. **£150-£200**
- 500 1981 **International Disabled Persons' Year** 14p., a group of essays by A.G. Ryman, comprising an unissued composite essay endorsed "DESIGN NO.1", a composite essay of the issued design endorsed "DESIGN NO.2" with manuscript annotations by the artist, also a small essay for the logo and a range of the issued stamp. Photo on page 63. **£180-£200**
- 501 1982 **Naval Crests**, a group of essays by A.G. Ryman, in multicoloured pen and pencil, comprising designs for the H.M.S. *Opossum*, H.M.S. *Norfolk*, H.M.S. *Furious* and H.M.S. *Rooke* issues all signed by the artist. Photo on page 62. **£150-£200**
- 502 ☒ **Postal Stationery**: Great Britain 1877 1¼d. postcards (2) used 1878 (Mar. 31) to Holland and 1877 (Sept. 6) from Scarborough to Gibraltar, an unusual pair. **£80-£100**
- 503 ☒ - Registered Envelopes: 1981 40p. envelope size G proof of the embossed stamp on blank envelope, fine with normal for comparison. Photo on page 63. **£120-£150**
- 504 ☒ - Aerogramme: 1961 6d. showing variety sepia printing omitted, marked spoilt by McCorquodale's in blue crayon and initialled. Photo on page 62. **£100-£150**
- 505 ☒ - 1971 4p. with variety black printing (central vignette) omitted, fine with normal for comparison. Photo on page 62. **£100-£150**
- 506 ☒ - 1974 5p. colour trial in pale green and printed on reverse of the 4p. value, with normal for comparison. Photo on page 62. **£120-£150**
- 507 ☒ - 1978 10p. with variety purple (aeroplane) omitted, the inscription and instructional wording are also omitted. Photo. **£100-£150**
- 508 A mainly mint selection, incl. 1889-96 75c. block of four, 1921-27 4s., 1953-59 10s. pair, 1938-51 set, 1948 Silver Wedding £1 unmounted mint (2), etc. (186) **£250-£300**
- †509 A collection of mint Q.V. to K.G.VI ranges, incl. 1889 surcharged set, 1889-96 range to 2p., 1898 range to 1s., 1938-51 range to 10s. perf. 13, etc., slightly mixed condition. Photo. **£120-£150**
- 510 A small selection, incl. 1903 8s. overprinted "SPECIMEN", 1912-24 to £1 mint, 1925-32 £1 mint, etc. (18) **£120-£150**





Ex 501



Ex 499



507

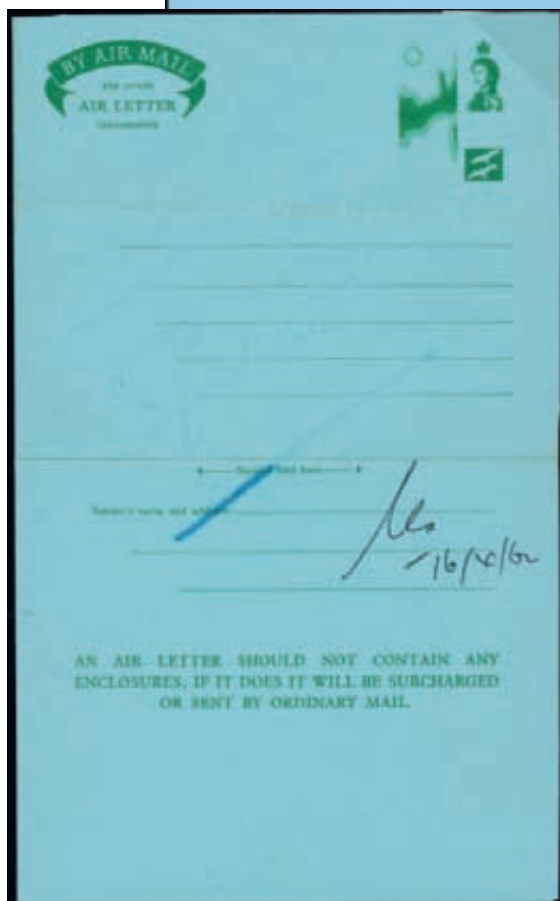

504



505

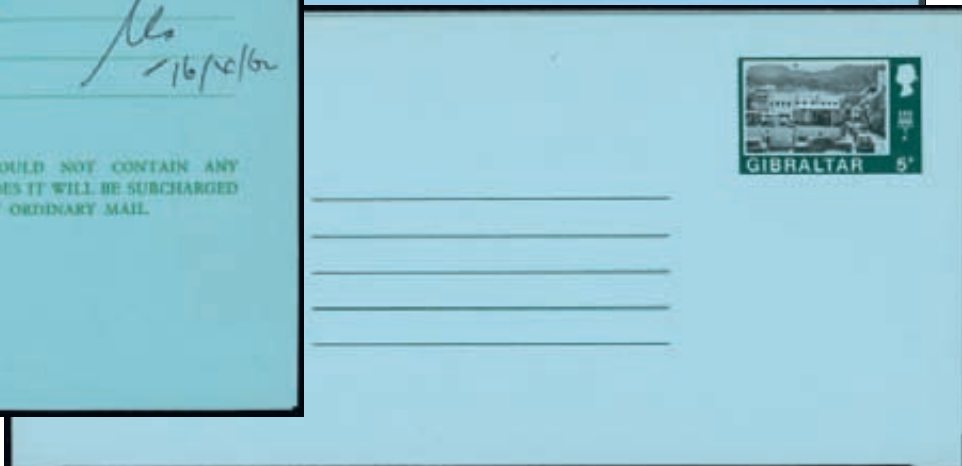

506



Ex 500



Ex 503

### Gilbert and Ellice Islands

- 511 ✪ **Kiribati:** Gilbert Islands 1976 \$1 variety overprint double, lower marginal example, unmounted mint, some gum discolouration, otherwise fine. S.G. 22a, cat. £500. Photo. **£180-£200**
- 512 ✪ **Tuvalu:** 1976 Watermark Mult. Block CA upright 2c., fine unmounted mint. S.G. 4, cat. £1,000. Photo. **£150-£200**

### Gold Coast

- 513 A Q.V. to Q.E.II collection in three folders and stockbook, incl. 1889 1d. on 6d. used, 1898-1902 to 2s. mint, 1948 set mint, cancellations with 1884-91 2½d. on piece with "NORTHERN TERRITORIES/GOLD COAST" and Kuma c.d.s., postal stationery, etc. (100s) **£250-£300**
- 514 A mint and used Q.V. to Q.E.II collection in album, incl. Q.V. to 10s. used, K.E.VII to 5s. mint and K.G.V to 10s. mint incl. 1928 Christianborg set unmounted mint and used, K.G.VI basic issues complete mint and used, etc., slightly mixed condition. (approx. 300) **£200-£250**
- 515 ✉ 1902 K.E.VII 3d. postal stationery registered envelope size G and H2 with "SPECIMEN" and size G used to Liverpool, size H used from Elmina to Bridport via Plymouth and Taunton, fine. **£70-£80**
- 516 ✉ A K.G.VI selection of covers apparently all with different cancellations, some registered, also four earlier covers, etc. (approx. 174 items) **£600-£700**
- 517 ✉ An accumulation of Q.E.II commercial covers with a wide range of different cancellations incl. 30 skelton types, manuscript, instructional and due marks, some registered, etc. (220) **£400-£450**



Ex 518



511



512

## Greece

- 518 ★ 1940 National Youth Organisation set with Airs, mint, mainly fine. S.G. 534-553, cat. £1,750. Photo on page 63. £150-£200
- 519 A comprehensive mint and used collection of issues from 2002 to 2018, virtually complete in six albums, incl. definitives and commemoratives, miniature sheets, booklets, etc. (many 100s) £150-£200
- 520 A mint and used collection from 1926 to 1943 on leaves, incl. 1933 Zeppelin sets mint and used, 1933 (Oct.) set mint, 1933 Government set mint, 1935-39 grey-white paper set mint, 1941 rouletted 5d. unmounted mint, etc., varied condition. (142) £200-£250

## Grenada

- 521 1938-50 to 10s. (5), with all perfs. less the perf. 12 10s., also 3d. with 'colon' flaw, mint with some unmounted, a few with lightly toned gum, otherwise mainly fine. (30) £120-£150
- 522 ☼ 田 - 10s. slate-blue and bright carmine (narrow), perf. 12, mint block of four from the top of the sheet, showing both guide crosses and 'cut' in margin, otherwise fine and a scarce multiple. S.G. 163c, cat. £3,000+. Photo. £1,200-£1,400
- 523 ☼ - 10s. slate-blue and bright carmine (narrow), perf. 12, right marginal example, unmounted mint, minor gum wrinkle and very lightly toned gum, otherwise fine. S.G. 163c, cat. £750. Photo. £100-£150
- 524 ★ - 10s. slate-blue and bright carmine (narrow), perf. 12, very lightly mounted mint, otherwise fine. S.G. 163c. Photo. £200-£250



530



523



524



Ex 533



528



529



522



**Hong Kong**

525



526



527



531



540

- 525 ★ 1891 \$1 on 96c. purple on red with Chinese characters, fine lightly mounted mint. S.G. 50, cat. £450. Photo. **£120-£140**
- 526 ★ 1891 Jubilee 2c. carmine, mint with slightly brown gum, otherwise very fine. S.G. 51, cat. £475. Photo. **£140-£160**
- 527 ★ 1898, with Chinese characters, 10c. on 30c. yellowish green mint, variety large Chinese characters, traces of toning otherwise fine. S.G. 55c, cat. £900. Photo. **£200-£250**
- 528 ☆ 1935 Silver Jubilee 3c. variety 'lightning conductor' [Pl. 3, R. 2/5], fine unmounted mint. S.G. 133c, cat. £375. Photo. **£150-£200**
- 529 ★ 田 - 5c. lower left corner block of four showing 'extra flagstaff' [Pl. 1, R. 9/1], mint, fine. S.G. 134, a, cat. £350+. Photo. **£120-£150**
- 530 ○ - 5c. lower left corner pair variety 'extra flagstaff' [Pl. 1, R. 9/1], used with neat c.d.s., very light overall toning, otherwise fine. S.G. 134, a, cat. £278. Photo. **£100-£150**
- 531 ☆ 1938-52 \$10 green and violet, fine unmounted mint. S.G. 161, cat. £700. Photo. **£150-£200**
- 532 ☆ 1948 Silver Wedding set, fine unmounted mint. S.G. 172, cat. £275. **£80-£100**
- 533 P **Postage Dues:** 1987 10c. to \$10 set of imperforate proofs in issued colours, from the right of the sheet, fine. S.G. D31P-D36P. Photo. **£300-£350**
- 534 ☒ A Q.V. to Q.E.II selection, incl. postal stationery, K.G.VI three large registered covers to Norway, Japanese Occupation, A.R. registered covers, also a few stamps, etc. (60 covers, 59 stamps) **£150-£200**
- 535 A mainly K.G.VI selection, incl. 1938-52 to range of shades to \$2 red-orange and green mint and used (4), \$2 reddish violet and scarlet mint (5) and used (4, one with perfin), \$5 dull lilac and scarlet mint (2) and used (4), \$5 green and violet mint (10, one on chalky paper) and used (5), \$10 green and violet used (3), \$10 pale bright lilac and blue mint (6, two on chalky paper) and used (6) with 30c. yellow olive mint, 1948 Silver Wedding set used, some unmounted, slightly mixed condition. (approx. 200) **£700-£800**
- 536 A mainly mint selection in a stockbook, incl. 1938-52 \$5 green and violet unmounted mint (6), \$10 lilac and blue mint (6, four unmounted), 1946 Victory 30c. with variety 'extra stroke' unmounted mint, 1954-62 sets (3) unmounted mint, 1962-73 set unmounted mint, 1972-82 to \$20 (5) unmounted mint, etc. (few 100s) **£600-£700**
- 537 A mainly mint Q.V. to K.G.V collection on leaves, incl. 1863-71 to 96c. used, 1880 5c. on 18c. used, 1898 \$1 on 96c. with Chinese characters mint, 1904-06 to \$2 used, 1912-21 \$10 used, 1921-37 to \$5 used, etc., mixed condition. (119) **£150-£200**
- 538 A Q.V. to Q.E.II collection on leaves, incl. 1879 Postcard Stamp 5c. on 8c. used, 1938-52 £10 lilac and blue used, etc., mixed condition. (327) **£100-£120**
- 539 A mint and used collection on leaves, from K.G.VI to Q.E.II, incl. range of sets, slightly mixed condition. (100s) **£80-£100**
- 540 ○ **Cancellations:** 1934 K.G.V 3c. rejoined pair, each with a good strike of the very rare "SHEUNG SHUI/X" c.d.s.'s, slightly toned, otherwise fine. Photo. **£300-£350**
- 541 **British Post Offices in China:** 1917-21 1c. to \$2 and 1922-27 set mint, mainly good to fine. (25) **£120-£150**

## Hungary

- 542 ★ 1927-30 Air to 2p. and 1931 Zeppelin set, fine mint. S.G. 478a-488, 529, 530. £80-£100

## India & States

- 543 ☒ 1826 incoming entire from Lady Colchester to Lady Amherst in Calcutta, with "POST PAID SHIP LR/LONDON/6 OC 8/1826" and Calcutta G.P.O. on reverse, 1827 (Oct.) entire letter from Lady Sarah Amherst at Alnwick Castle to her mother in Calcutta, with fine boxed "KEDGREE/POST OFFICE/SHIPLETTER" in black and Calcutta G.P.O. Oct. 11 arrival on reverse, and 1866 (Mar. 7) soldier's envelope to England bearing 1860 8p. tied Meerut duplex, Bombay transit alongside, on reverse Agra transit and Bridport Apr. 13 arrival, last cover with wrinkling. £250-£300
- 544 ☒ A Q.V. to K.G.VI accumulation of covers and cards in mixed condition, majority are postal stationery with range of types but also incl. 1869 damaged morning envelope to Scotland franked 8p. and 4a. green pair, etc. (few 100s) £100-£150
- 545 P 1854 Proofs, Essays and Reprints, 1894 4a. reprint, Spence no. 34 [15], fine. Photo. £80-£100
- 546 ★ 1926-33 Watermark Mult. Stars 3p. to 25r. set incl. 3a. shade and both 2a. and 4a., mint, chiefly fine. (19) S.G. 201-219, cat. £650+. Photo. £200-£250
- 547 ★ ✈ 1929 Air 8a. purple, variety 'missing tree top', mint with trivial ink marks on gum otherwise fine. S.G. 224a, cat. £375. Photo. £100-£120
- 548 ★ 1931 Inauguration of New Delhi ¼a. variety "F" for "P" in "PURANA", mint, fine. S.G. 226a, cat. £300. Photo. £100-£120
- 549 ★ 1935 Silver Jubilee 3½a., variety 'bird' flaw', mint, fine. S.G. 245a, cat. £375. Photo. £100-£120
- 550 ○ - 3½a., variety 'bird' flaw', fine used with Bombay c.d.s. S.G. 245a, cat. £325. Photo. £100-£120
- 551 ○ - 3½a. fine used vertical pair, the upper stamp showing 'bird' flaw'. S.G. 245, a, cat. £339+. Photo. £100-£120
- 552 1948 Gandhi set mint (1½a. to 12a. in pairs) and used, mainly fine. S.G. 305-308. £120-£150
- 553 ⬤ - 1½a. to 10r. set unmounted mint, each upper right corner marginal and hinged in selvage only, fine. (4) S.G. 305-308, cat. £425. Photo. £120-£150
- 554 ☆ - 1½a. to 10r. set unused, mounted in presentation folder, fine. S.G. 305-308. £120-£150
- 555 ○ - 1½a. to 10r. set used, mounted in presentation folder with Mount Road first day cancellations, fine. S.G. 305-308. £180-£200
- 556 ○ - 1½a. to 10r. set used, mounted in presentation folder with Calcutta Sept. 30 1948 cancellations, fine. S.G. 305-308. £100-£120
- 557 ☒ - 1½a. to 10r. set used on part f.d.c., also three lower values on full f.d.c. S.G. 305-308. £120-£150
- 558 ⬤ ☐ 2000-02 Animals 25p., 50p., 1r., 2r. also 2008-09 Builders of Modern India 1r. and 5r., all in unmounted mint blocks of four, variety imperforate, mainly fine. S.G. 1923-1925a, 2532, 2537. £160-£180
- 559 ⬤ ☐ 2008-09 Builders of Modern India 1r. variety imperforate, in an unmounted mint block of twenty (5 x 4) from the lower left corner of the sheet. S.G. 2532 var £120-£150
- 560 ⬤ ☐ - 1r. variety imperforate, in an unmounted mint block of ten (5 x 2) from the upper right corner of the sheet. S.G. 2532 var. £70-£90
- 561 ☒ Postal Stationery: A Q.V. collection in an album, unused and used, incl. envelopes with 1857 ½a. unused (2) and used (5), 1a. unused (2) and used, registered envelopes, reply cards, postcards with 1881 ¼a. postcard uprated with Jammu 1881-83 ¼a. orange used to Wazirabad, official, etc., also some K.E.VII and K.G.V stationery, and a range of Special Adhesive revenues (46) to 5r. (90 covers) £250-£300



547



548



549



550



550



551



562



Ex 553



Ex 546



545

- 562 **Revenues:** Court Fee: 1872 4r. to 1,000r. imperforate proofs in black on surfaced paper, all overprinted "CANCELLED", fine. Photo. **£120-£150**
- 563 A Q.V. to Q.E.II mint and used collection in varied condition in an album incl. 1882-90 ½d. (2) to 1r. mint, 1895 2r. (both shades), 3r. and 5r. mint, 1902-11 to 3r. (6, incl. corner marginal block) mint, 1926-33 to 25r. used, 1937-40 3p. to 25r. set mint, to 25r. (2) used, 1949-52 3p. to 15r. mint, officials, Used Abroad, etc. (100s) **£400-£500**
- 564 An accumulation in two small stockbooks, leaves and loose, incl. 1937-40 1r. to 15r. mint, 1948 Gandhi sets mint (2), 1949-52 set mint, States with Jaipur 1932-46 Postage set mint, etc. (100s) **£250-£300**
- 565 **Indian States:** A selection of Convention and Feudatory States higher values with cancellations not guaranteed, incl. Gwalior 1927-35 Official 5r. and 10r., Jind State 1927-37 15r., 1927-37 Official 5r., Nabha 1927-36 2r. and 5r., Jaipur 1931 5r., 1932-46 1r. 1936 1r. on 2r., Kishangarh 1928-36 5r., etc. (120) Sold 'as-is'. **£300-£500**
- 566 ★ 回 **Convention States: Jind:** 1937-38 15r. brown and green in an unmounted mint block of six (2 x 3) from the top right corner of the sheet, slightly toned, otherwise fine. S.G. 125, cat. £660. **£120-£150**
- 567 - Jind: A mint K.G.VI collection on leaves, comprising 1937-38 to 15r. (top value unmounted), 1941-43 to 25r. and to 12a., official 1937-40 to 5r. and 1939-43 to 10r., etc., slightly mixed condition. (60) **£180-£200**

## Indonesia

- 568 **1948** 1s. to 2½r. unissued set in imperf. pairs with gum, some minor gum wrinkling, otherwise mainly fine. (21) Photo on page 68. **£220-£250**
- 569 ✉ A group of five covers bearing local overprints on Netherlands Indies or Japanese stamps, comprising 1949 (Mar. 23) cover to Medan bearing 7½c. overprinted circular "Indonesia/P.T.T." and 1948-49 overprint 15c. tied c.d.s. and straight line "MARBAU", 1949 (Aug. 8) cover to Austria bearing 1950-52 1c. to 12½c., overprinted "Rep. Indonesia" 3c. and 5c. tied Soebang c.d.s's, 1949 (Dec. 27) cover to New York bearing a range of issues incl. overprinted circular "Indonesia/P.T.T." Japanese 5s. and overprinted "Rep. Indonesia" Dutch Indies 1c. tied Birth of Indonesia violet cachet, 1950 (Nov. 21) cover to the Netherlands bearing range of first issues and overprinted circular "Indonesia/P.T.T." Japanese 4s., and 1951 (Oct.) registered cover to Germany bearing a range of first issues and overprinted "Rep. Indonesia" Dutch Indies 1c. tied Semarang c.d.s's. **£120-£150**





572



Ex 568



573



580



570



Ex 593



582



Ex 586



Ex 587

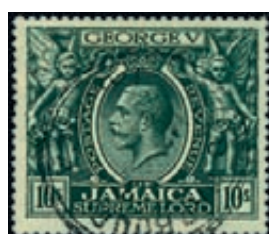

Ex 590



Ex 591



575



588



612



592



601

**Iran**

- 570 ★ 1911-13 perf. 11½ 30kr. green and carmine, fine mint. S.G. 381. Photo. **£100-£120**
- 571 An accumulation in three small stockbooks, album and loose, incl. 1899 (Nov.) to 10kr. mint, 1929 2to. and 3to. mint, 1935 Air set mint, 1950 U.P.U. set mint, etc. (100s) **£200-£250**

**Iraq**

- 572 ☒ 1908 cover to Persia, franked by Turkey 1905 1pi. blue, tied by Bagdad datestamp, with large oval "KERMANCHAH" receiving mark. Guy du Vachat certificate (2010). Photo. **£200-£250**
- 573 ☒ ➔ 1933 (May) cover, registered to Brazil, flown on the second South American Zeppelin flight, franked by 8f. and 30f., tied by Baghdad datestamp, Friedrichshafen transit mark and green Zeppelin cachet, rare acceptance. Guy du Vachat certificate (2010). Photo also on inside back cover. **£850-£900**
- 574 M A group of miniature sheets, comprising 1948-51 King Faisal II imperf. and perf. mint, imperf. used, 1949 Air imperf. and perf. unmounted mint, and 1953 Coronation used on piece, mixed condition. **£100-£150**
- 575 M S 1953 Coronation miniature sheet, stamps overprinted "SPECIMEN", faint paperclip impression at top, otherwise fine with full gum. S.G. MS345s. Photo. **£150-£180**

**Ireland**

- 576 ☒ 1833 to 1986, a selection of mainly covers and cards, incl. Great Britain used in, censored mail, postcards, official mail, instructional marks, etc. (128 items) **£200-£250**
- 577 ★ 1922-23 'Saorstát' 2s.6d., 5s. and 10s., fine mint. S.G. 64-66. **£80-£100**
- 578 A collection on leaves, incl. range of overprints with 1922 (Feb.) Dollard 2s.6d. to 10s. mint, 1937 St. Patrick set mint, 1940-68 to 10s. mint, etc., mixed condition. (100s) **£200-£250**
- 579 A small selection, incl. 1922 (Feb.-July) Thom 2d. with inverted overprint mint, Dollard 2s.6d. mint (3), 5s. mint (2), 1922-23 'Saorstát' 2s.6d. to 10s. mint, etc., mixed condition. (13) **£120-£150**

**Israel**

- 580 ☒ 1948 Coins set without tabs unmounted mint, 1952 Memorah and Emblems mint with tab, and used on first day cover with tab (Muentz certificate, 1986), mainly fine. S.G. 1-9, 64a, cat. £1,475. Photo. **£100-£150**
- 581 M A collection in seventeen albums, three stockbooks and loose, incl. 1953-56 Air set with tabs unmounted, range of plate blocks and tab singles, f.d.c's, Post Office Opening covers, postal stationery etc. (100s) **£70-£80**

**Italy & Colonies**

- 582 ★ 1922 Philatelic Congress set fine mint, (4) S.G. 122-25, cat. £1,200. Photo. **£280-£300**
- 583 ☛ 1950 Holy Year set, in unmounted mint marginal blocks of four, a few separated perfs, otherwise fine. S.G. 746, 747. **£80-£100**
- 584 A collection in a stockbook, early to middle period, incl. Modena, Naples, Neopolitan Provinces, Papal States, Parma, Romanga, Sardinia, Sicily, Tuscany, then 1862 40c. unused and used (2), 1890-91 surcharge sets used (2), 1910 Plebiscite of Southern States set mint and used, 1911 Jubilee set mint and used, officials, etc., also a range of San Marino with 1877-90 5c. mint and 1892-94 15c. mint, mixed condition. (100s) **£400-£500**
- 585 ☒ Postcards: A selection in a folder and loose, mainly topographical, middle to modern period, incl. range of early postcards of Genova, Messina, etc. (approx. 700) **£150-£200**
- 586 ★ Italian Colonies: Eritrea: 1893 1c. to 5l. set, mint, mainly fine. Sorani certificate (2007). S.G. 1-11, cat. £2,750. Photo. **£400-£450**





595

589

### Italian Colonies continued

- 587 ★ **Libya:** 1912-22 1c. to 10l. set (less 20c. and 60c.), unmounted mint, mainly fine. The 5l. with Sorani certificate (2005). S.G. 1-7, 9-12, 14-16. Photo on page 68. **£300-£350**
- 588 ★ - 1924-40 perf. 11 2c. left marginal example, unmounted mint, streaky gum, fine. S.G. 48a, cat. £700. Photo on page 68. **£80-£100**

### Jamaica

- 589 ☒ 1902 (Aug. 7) German 10pf. postal stationery reply card used from Kingston to Saxony with Jonsdorf Aug. 22 receiving datestamp, message and dated markings on reverse. *Scarce example of the U.P.U. reply card scheme.* Photo. **£100-£120**
- 590 ○ **1919-21** Watermark Mult. Crown CA 1d. to 10s. set with 2½d. shade, mainly fine. S.G. 78-89, cat. £375. Photo on page 68. **£100-£120**
- 591 ○ - 1d. to 10s. set mint and **1921-29** Watermark Mult. Script CA ½d. to 10s. sets used with shades and mint on stock page, mainly fine. S.G. 78-89 and 94-106, cat. £385. (46) Photo on page 68. **£100-£120**
- 592 P **1938-52** 10s. myrtle-green, an imperforate single, on ungummed watermarked paper, very fine. S.G. 133P. Photo on page 68 and also on back cover. **£200-£300**
- 593 S **1945 New Constitution** set of seven all perforated "SPECIMEN", three sets originally in strips of three for distribution to the U.P.U. and now severed, mainly fine, all with full (unmounted) gum. S.G. 134s-140s. Photo on page 68. **£180-£200**

### Japan

- 594 ★ ✈ **1950-51 Air** set, fine mint. S.G. 575-579. **£70-£90**
- 595 ☒ **Covers:** 1887 (Apr. 14) usage of reply half of German 10pf. reply card, posted back to Germany with unusual oval bars cancellation and despatch datestamp of Tokyo, showing Yokohama, New York and Berlin May 18 arrival datestamps all on obverse. *Scarce example of the U.P.U. reply card scheme.* Photo. **£100-£150**



- 596 -



- Ex 600 -



604



605



## Kenya, Uganda and Tanganyika



598

- 596 ☆ **British East Africa:** 1890-95 8a. grey, mint, 1r. grey, unused with straight edge at right, otherwise fine. S.G. 13, 15. Photo. **£100-£120**
- 597 **Kenya, Uganda & Tanganyika:** 1938-54 to 5s. (2), 10s. (4, one perf. 13¼) and £1 (2) with a range of shades and perfs., 90c. marginal pair showing 'break on bird's breast', etc., some unmounted, mainly fine. (45) **£80-£100**
- †598 ○ - 1938-54 3s. showing 'damage on mountain', used, minor creasing and toning at upper right, otherwise fine and scarce. S.G. 147ab, cat. £2,750. Photo. **£1,000-£1,200**
- 599 A K.G.V to Q.E.II collection on leaves, incl. 1922-27 to 10s. mint, 1935-37 set, 1938-54 to £1 mint (3), etc., varied condition. (296) **£300-£350**

## Kuwait

- 600 ○ **1939-37** to 2r. with watermark upright, used, Official 1923-24 1a., 4a. and 8a. used, mainly fine. S.G. 16-26w, O2, O8, O9. Photo. **£180-£200**

## Lebanon

- 601 ☆ ➔ **1928 Air** 10p. overprinted in error on stamp with green "AVION" overprint of 1925, unmounted mint, some tone spots, otherwise fine. S.G. 144a, cat. £950. Photo on page 68. **£80-£100**
- 602 **1949 U.P.U.** a selection, incl. set in imperforate corner singles and pairs imperforate, presentation miniature sheet on thin card without gum and values at base omitted and inscriptions in brown, set used on f.d.c., three miniature sheets used on covers, etc. (32 items) **£600-£700**
- 603 A collection in two albums, from 1924 to 2002, incl. range of early surcharges with 1924 Olympics sets mint (2), 1924 Air set on f.d.c., 1924-25 to 25p. on 5f. mint (2), values to 25p. on 5f. used, Olympics sets mint (2), 1924 Air set used, 1926 War Charity 1p.25+0p.50 and 3p.+1p. with black overprint mint, set used on two covers, 1927 0p.50 and 1p.50 with overprints inverted mint, 1928 2p. sepia mint (S.G. 128b), 1930 Silk Congress set unmounted mint and used, 1930-36 to 100p. mint (3, one without gum) and used (4), 1936 Tourist sets mint (2), 1944 Proclamation set mint, 1946 Victory miniature sheet mint, 1948 United Nations set imperf., 1949 U.P.U. miniature sheets mint (2) and used, 1952 values to 300p. mint, etc., mixed condition. (100s) **£500-£600**

## Leeward Islands

- 604 ○ **1912-22** Watermark Mult. Crown CA ¼d. a used example with unlisted "LEEWARD" variety, pulled perf. at base, otherwise fine. S.G. 46 var. Photo. **£80-£100**
- 605 ★ **1921-32** Watermark Mult. Script CA, Die I ¼d. brown showing unlisted defective top line to value tablet, fine mint. S.G. 81 var. Photo. **£100-£120**
- 606 **Postal Stationery:** Collection from 1891 to 1938, mostly unused, incl. postcards, envelopes, registered envelopes, wrappers, etc., some overprinted "SPECIMEN", also some Antigua and Dominica, mostly fine. (49) **£200-£250**
- 607 L **Literature:** An accumulation in a carton, incl. *Encyclopaedia of British Empire Postage Stamps* vol. VI Leeward Islands by Robson Lowe, *The Leeward Islands* by Oliver 2nd edition (3), range of research notes, etc. **£50-£60**
- 608 A mainly mint selection, incl. 1902 5s. mint, 1912-22 5s. mint, 1938-51 £1 brown-purple and black on red (2, one unmounted mint), etc. (93) **£100-£120**
- 609 ★ A mint collection of Q.V. to K.G.V on leaves, incl. 1890 set, 1897 Sexagenary to 1s., K.E.VII issues complete and K.G.V ranges to 10s., mainly fine. (79) **£300-£350**

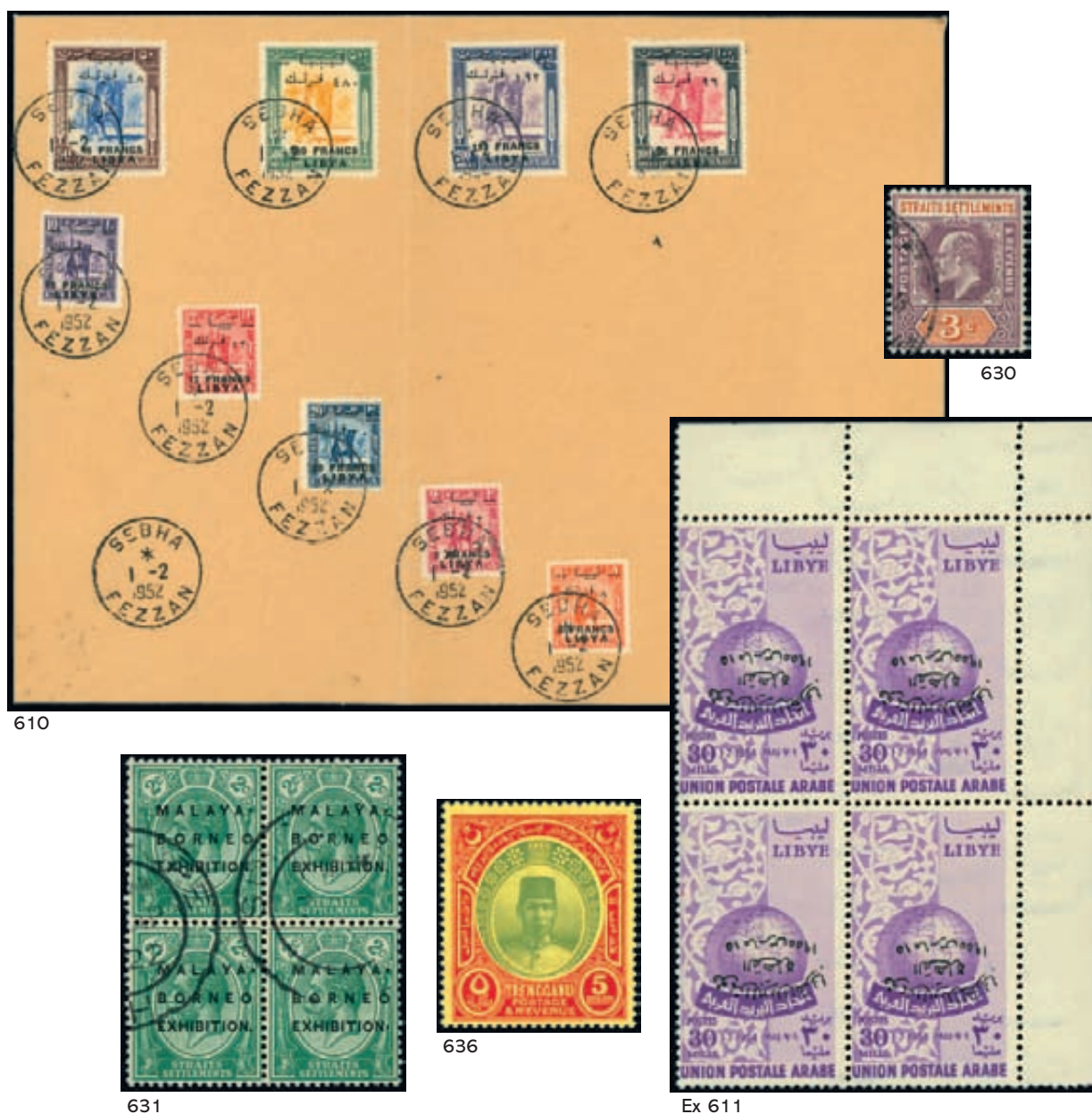

## Libya

- 610 ☒ 1951 Cyrenaica overprinted for use in Fezzan set, used on plain unaddressed 1952 (Feb. 1) cover (vertical fold clear of stamps), fine and scarce. Sassone €7,500. Photo. **£750-£800**
- 611 ☛ 1955 Arab Postal Union set with inverted overprints, in unmounted mint corner blocks of four, fine. S.G. 200-202 var. Photo. **£150-£200**

## Liechtenstein

- 612 ○ 1921 perf.  $9\frac{1}{2} \times 7\frac{1}{4}$  indigo, fine used. S.G. 57, cat. £1,500. Photo on page 68. **£100-£150**

## Luxembourg

- 613 1852 to 1880 selection on leaves, incl. 1859 40c. used, 1865-75 with 3c. mint, 1880 perf.  $12\frac{1}{2}$  to 25c. mint, etc., varied condition. (23) **£240-£260**
- 614 An early to middle period collection, incl. 1852-58 10c. (3) and 1g. (2) used, 1859-63 1c., 2c. (5) used, 4c. unused, 1865-75 selection to 40c. used, 1865-75  $37\frac{1}{2}$ c. used, officials, etc., mixed condition. (100s) **£100-£150**

## Malaya & States

- 615 L Literature:** Range in a carton incl. *Postal History of Prisoners of War in East Asia* volumes 1 and 6 by Tett, *Air Mails of Sarawak, Malaya Postcards and Singapore Postcards* by Cheah Jin Seng, etc., also a selection of postcards from all periods, fair to fine. **£60-£80**
- 616** An accumulation in four albums, three stockbooks and on leaves, incl. Federated Malay States 1900 overprinted on Negri Sembilan set unused or mint, overprinted on Perak \$1 and \$2 mint, 1900-01 \$1 to \$25 overprinted "SPECIMEN", \$25 mint (a few imperfections), 1904-22 \$1, \$2, and \$5 mint, British Military Administration study of this issue with unissued 8c. grey, \$5 green and red on emerald mint (14), used (3), 1945 BMA \$25 and \$100 Revenues, also Brunei, North Borneo 1945 BMA set mint, Sarawak 1945 BMA \$10 used on piece, etc. (many 100s) **£1,800-£2,000**
- 617** A Q.V. to K.G.V collection on leaves, incl. Straits Settlements 1892-99 set used, 1902-03 \$2 mint, Federated Malay States, Johore 1910-19 to \$1 mint, etc., varied condition. (453) **£250-£300**

## Covers and Cancellations

- 618 ☒** 1908 to 1941, a collection of mainly covers in a folder, incl. registered mail, advertising envelopes, incoming mail, etc. (58 items, 28 stamps) **£150-£200**
- 619 ☒** 1928 to 1973, an accumulation of covers, cards and some stamps in ten folders, incl. official mail, censor marks, incoming mail, some military, etc. (192 items, 55 stamps) **£250-£300**
- 620 ☒** 1946 to 1962, selection of covers in a folder, incl. forces mail, Majeedi Detention Camp covers (5), range of leaflets with Safe Conduct passes, Propaganda, etc. (27 items) **£200-£300**
- 621 ☒** A display collection of mainly covers and cards from 1946 to 1966 on leaves, incl. resumption of Malay States Postal service, freepost period, B.M.A. period, forces mail, censors, Malayan Emergency with detention camp mail, Indonesian Confrontation, etc. (103 items, 69 stamps) **£300-£500**
- 622 ☒ ➔** **Airmails**, 1933 to 1954, a selection of covers in a folder, incl. some first flights, 1954 Singapore crash mail (3), etc. (36 items) **£100-£150**
- 623 ☒** **Forces Mail**, 1936 to 1941, a collection in two folders, incl. range of F.P.O's, incoming mail, censor marks, also correspondence to and from Major W.A.G. Douglas, etc. (72 items) **£150-£200**
- 624 ☒** - 1945 to 1961, a selection of covers in a folder, incl. official mail, range of F.P.O's, etc. (34 items) **£200-£250**
- 625 ☒** **Maritime Mail**, 1910 to 1974, a selection of covers in a folder, incl. range of Paquebot markings, also three train letters, etc. (19 items) **£100-£120**
- 626** **Meter Marks**, a collection of mainly covers in a folder, incl. Penang, Straits Settlements, Singapore, also some postage due labels and stamps, etc. (74 items, 212 stamps) **£150-£200**
- 627 ☒** **Postcards**, an accumulation in thirteen folders, incl. Pahang, Singapore, botanical gardens, buildings, docks, hill stations, industry, railways, street scenes, real photo, etc. (approx. 675) **£800-£1,000**
- 628 ☒** **World War II**, A selection of covers, incl. North Borneo with 1945 B.M.A. set used on philatelic cover, Sarawak, censored mail, etc. (10 items) **£200-£250**
- 629 ☒** - A selection of P.O.W. mail in a folder, incl. incoming mail, range of censor marks, etc. (20 items) **£100-£120**

## Straits Settlements

- 630 ○** 1902-03 3c. dull purple and orange, variety watermark inverted, fine used. S.G. 111w, cat. £425. Photo. **£150-£200**
- 631 ○ 田** 1922 **Malaya-Borneo Exhibition** 2c. green block of four with lower right stamp variety raised stop after "EXHIBITION", used, upper pair with mild crease, otherwise fine. S.G. 241, c, cat. £430. Photo. **£150-£200**





644



637



643



635

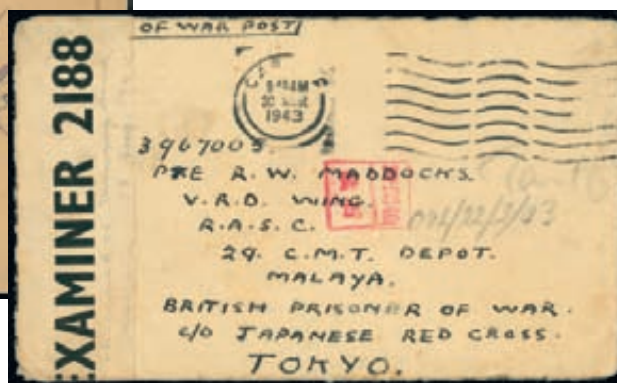

647

### Malaya & States continued

- 632 **Straits Settlements:** A selection on leaves and loose, incl. 1867 3c. on 1c., 8c. on 2a., 24c. on 8a. used, 1867-72 to 96c. used, also some Labuan, etc. (363) **£180-£200**
- 633 **British Military Administration:** A collection of mainly covers in three folders, incl. official mail, registered, advertising envelopes, 1945-48 \$5 green and red on emerald used on 1946 philatelic window envelope, censor marks, etc. (147 items) **£400-£500**

### Malayan States

- 634 **Penang:** Cancellations and Covers: A collection of W.W.II censored covers in a folder, incl. range of cachets and censor tapes, incoming mail, etc. (42 items) **£120-£150**
- 635 ★ **Perak:** 1887-89 1c. on 2c. pale rose type 30, variety surcharge double, large part original gum, rare. Brandon certificate (2001). S.G. 33a, cat. £1,300. Photo also on back cover. **£500-£600**
- 636 **Trengganu:** 1921-41 Watermark Mult. Script CA \$5 green and red on yellow, mint, fine. S.G. 44, cat. £550. Photo on page 72. **£100-£130**

### Japanese Occupation

- 637 ▲ **Penang, 1942 (Apr. 15) 2c. and 15c. blocks of four, the latter with one stamp showing "NIPPON" variety, fine used on piece with violet commemorative cachets, biro note on piece. S.G. J78, 84, c. Photo. **£140-£160****

- 638 ☒ **General Issues**, 1943 (Apr. 29) 2c. used with 1942-44 6c. on 5c. on piece with violet commemorative cachet, and Japanese 3s., 5s. and 8s. used on piece with black First Anniversary of the Great East Asia War commemorative cachet. **£80-£100**
- 639 A mint and used selection, incl. General Issues 1942 (Apr. 3) on Negri Sembilan 1c. and 3c. with violet overprint blocks of four mint, 1942 (May) on Negri Sembilan 1c. to \$1 set used, etc., slightly mixed condition. (84) **£280-£300**
- 640 A mint and used selection, incl. Trengganu, General Issues 1942-44 on Selangor 12c. with overprint inverted mint, etc., slightly mixed condition. (21) **£80-£100**
- 641 ☒ A display collection of mainly covers and cards on leaves, incl. civilian and military censored mail with a range of cachets and tapes, Australian, Indian forces, Royal Navy, P.O.W. mail, picture postcards, also a range of articles, etc. (94 items, 70 stamps) **£700-£1,000**
- 642 ☒ **General Issues**, 1942 (May) on Perak 3c. with overprint inverted and 8c. used on 1942 cover with Malacca c.d.s., cover with some tone spots. **£60-£70**
- 643 ☒ **Penang**, 1942 (Apr.) 1c. black (2) and 3c. pair used on 1942 (July 25) cover to Syonan with neat c.d.s., Japanese chop at right, filing fold. Photo. **£80-£100**
- 643 ☒ - 2c. block of four used on 1942 envelope to Syonan-To with July 7 c.d.s., Japanese chop at right, stamps a little toned at top and vertical filing fold clear of adhesives. Photo. **£80-£100**
- 645 ▲ 1942 (Dec. 8) pieces each bearing Japanese 3s., 5s., 8s. and 25s. tied by black or violet First Anniversary of East Asian War commemorative cachets. **£60-£70**
- 646 ☒ 1942 (Dec. 8) cover bearing Japanese 8s. tied by violet First Anniversary of East Asian War violet commemorative cachet, Japanese chop on reverse, pinhole through cover and part of side flap missing. **£70-£80**
- 647 ☒ 1943 (Mar. 30) censored cover with enclosed letter from Cardiff to a Prisoner of War, c/o the Japanese Red Cross with Japanese chop alongside, with pencil note *"Received at Tamuang Camp/Thailand 19 Aug 1944"*. Photo. **£100-£120**
- 648 ☒ A collection of mainly covers and cards in a folder, incl. censored mail, range of frankings, postal stationery, etc. (64 items, 11 stamps) **£200-£250**

## Singapore

- 649 ☒ A collection of W.W.II censored covers in a folder, incl. range of cachets and censor tapes, incoming mail, etc. (107 items) **£200-£300**
- 650 ☒ Postcards: A collection of early to modern cards in a folder, incl. street scenes, unused and used, etc. (87 items) **£100-£120**

## Malta

### Great Britain used in Malta

- 651 An extensive collection incl. ranges of line engraved and surface printed issues, with type Z2 "M", types Z3 to Z7 "A25" with 1859-84 8d. orange (5), 5s. rose plate 1 (3), range of covers with 1862 to Guildford bearing 6d. with red framed "REDIRECTED/POSTAGE UNPAID", some pieces, etc., some duplication, mixed condition. (100s) **£1,500-£2,000**
- 652 ☒ A collection of covers and part covers in a folder, incl. 1858 entire to Italy, franked by 1857 1d. and 1855 2d. tied by "M" in barred ovals, 1861 cover to England, franked by 1855 6d. tied by Malta duplex, etc. (25 items) **£200-£250**
- 653 ☒ A collection of mainly covers in a folder, incl. 1858 cover to Italy, franked by 1857 1d. rose and 1855 2d., tied by "M" in barred oval, 1860 cover to England, franked by 1855-57 6d. pair, range of rates, etc. (41 items) **£400-£500**

## Malta continued

- 654 ☒ **Great Britain used in Malta:** A collection of mainly covers in a folder, incl. 2½d. and 4d. rates, with 1860 entire to Italy, bearing 1857 4d. with wing margin, 1860 entire to Italy, franked by 1857 4d., etc. (74 items) **£500-£600**
- 655 ☒ **Postal Stationery,** 1878 to 1898, selection of postcards with 1¼d. (RP 5), 1d. (CP 8), 1d. (2, CP 10), 1d. (CP 15), all used with “A 25” duplexes, also 1d. (CP 15) used to Trieste with Valletta c.d.s., fine. **£160-£180**

## Issued Stamps



Ex 656



Ex 657



Ex 658



Ex 662

- 656 S **1885-90** ½d. to 1s. set of six all overprinted “SPECIMEN” without gum, also additional 4d., some minor faults, rare. S.G. 20s-30s, cat. £4,750. Photo. **£700-£800**
- 657 S **1886** 5s. rose, overprinted “SPECIMEN”, without gum, fine. S.G. 30s, cat. £1,000. Photo. **£150-£200**
- 658 S **1899-1901** ¼d. to 10s. set, all overprinted “SPECIMEN”, with gum, slightly mixed condition. S.G. 31s-35s, cat. £300. Photo. **£80-£100**



Ex 659



Ex 661



Ex 664



Ex 665

- 659 P - 2s.6d. imperf. plate proof in issued colours overprinted type DS1 “SPECIMEN”, and 2s.6d. and 10s. imperf. proofs handstamped “SPECIMEN” (Sismondo certificate for both, 2005, ex Marcus Samuel). Photo. **£300-£400**
- 660 ☼ 田 - Watermark Crown CC 10s. blue-black, unmounted mint block of four, minor gum wrinkling otherwise fine. S.G. 35, cat. £400. Photo. **£150-£180**
- 661 S **1914-21** Watermark Mult. Crown CA ¼d. to 5s., overprinted “SPECIMEN”, with gum, mainly fine. S.G. 69s-88s (less 87), cat. £550. Photo. **£150-£200**
- 662 S - 3d. purple on yellow with white back overprinted “SPECIMEN”, with gum, fine. S.G. 78bs, cat. £375. Photo. **£100-£150**
- 663 ☼ - 2s. dull purple and blue lower marginal example variety ‘damaged leaf at bottom right’, unmounted mint, some surface rubbing and soiling and toned perf. at base, otherwise fine. Diena certificate (1988). S.G. 86gf, cat. £700. Photo. **£120-£150**
- 664 ★ S **1919 Watermark Mult. Crown CA** 10s. black overprinted “SPECIMEN” in red, light overall gum toning, otherwise fine with gum. S.G. 96s, cat. £1,000. Photo. **£300-£350**
- 665 ★ S - 10s. black overprinted “SPECIMEN” in red, light overall gum toning and one or two slightly ragged perfs., otherwise fine with large part gum. S.G. 96s, cat. £1,000. Photo. **£280-£300**





666



667



668

- 666 ✱ 1919 Watermark Mult. Crown CA 10s. black, unmounted mint, minor gum toning and pencil signatures on reverse, otherwise fine. Raybaudi certificate (2002). S.G. 96, cat. £3,250. Photo. £1,000-£1,200
- 667 ○ - 10s. black, a scarce used example, fine. Brandon certificate (2003). S.G. 96, cat. £4,750. Photo. £1,200-£1,500
- 668 ○ - 10s. black, a used example, rare. R.P.S. certificate (2004) notes "*soiled, defect in corner and surface scuffs*". S.G. 96, cat. £4,750. Photo. £1,000-£1,200
- 669 ✱ 1921-22 Watermark Mult. Script CA 10s. black, unmounted mint, lightly toned gum and gum wrinkle, otherwise fine. Diena certificate (1988). S.G. 104, cat. £350. Photo. £80-£100
- 670 ✱ 1922-26 £1 black and bright carmine, watermark upright in an unmounted mint block of four from the lower right corner of the sheet, lightly toned gum, mild gum wrinkling and minor perf. separation, otherwise fine. S.G. 140, cat. £440+. £100-£120
- 671 A selection of Harrison & Sons presentation material, incl. 1954 Dogma set on presentation card, 1958 Technical Education set on presentation card, 1960 St. Paul set all perforated "SPECIMEN" mounted in folder, ½d. and 1s. on presentation card, 1965 Definitive values (19) to £1 on presentation card, slightly mixed condition. £150-£200
- 672 **Cinderellas:** A selection in an album, incl. poster stamps, 1942 cover with relief fund ½d., some savings stamps, etc., mainly fine. (approx. 55 items) £100-£150
- 673 ☒ **Postcards:** A comprehensive collection in five file folders arranged by Publishers, incl. greetings, multi views, street scenes, trade cards, Liebig cards, undivided backs, also postcard catalogues, etc. (approx. 776 items) £500-£700
- 674 **Revenues:** A collection in an album, incl. Applications, Contracts with 1926-26 £1 used, National Insurance, Passport with 1933 values to 15s., 30s. and £1 used, Armed Forces permit (1950) bearing 3s. (3) and 5s., 1952 30s. used, Registers, Revenue 1899 (Aug.) range to 5s. unused, 1899 (Nov.) range to 10s. unused and used, 1904 to 5s. on 10s. used, 1925 to £5 unused (2) and used (3), 1939 £1 pairs unused and used, single used on piece, Stocks and Shares, Worker's Compensation 1d. imperf. pair in olive-green, etc., mixed condition. (100s) £800-£1,000



663



660



669

**Malta continued**

- 675** **Revenues:** A collection of documents in an album, Q.V. to early Q.E.II, incl. five 1948 exchange documents from Victoria to an account in Malta, Revenues with 1899-1901 5s. on steam launch licence, range of postage issues used for revenue purposes, etc., also some revenues off document, mixed condition. (100s) **£150-£200**
- 676 s** A collection of specimens in an album, incl. 1860-63 ½d., 1886 5s. rose, 1899-1901 to 2s.6d. (4) and 10s. (5), 10s. additionally handstamped "ULTRAMAR", 1903-04 to 1s. (3), 1904-14 to 5s., 1914-21 to 5s. (less 5d.), 1917-18 War Tax set, 1921-22 to 10s. (2), 1922-26 to £1, 1926-27 to 10s., 1928 to 10s., 1930 to 10s. (2), 1936 Silver Jubilee set, 1937 Coronation set, 1938-43 to 10s. (2), 1946 Victory set, also postage dues with 1925 to 1s.6d. (2), etc., some issues without gum, mixed condition. (100s) **£1,500-£2,000**
- 677** An accumulation in three stockbooks, Q.V. to early Q.E.II, incl. 1860-63 ½d. unused (R.P.S. certificate, 1996), 1885-90 mainly used selection, 1886 5s. mint (4) and used pair and singles (9), 1899-1901 10s. mint (5), 1904-14 to 5s. mint (4) and used, 1914-21 values to 5s. mint and used, 2s. variety 'broken crown and scroll' mint, 1919 10s. cleaned (B.P.A. certificate, 1992), 1921-22 10s. mint (2), 1922 Self-Government values to 5s. mint (3) and used, Watermark Crown CC 10s. mint (2), Watermark Mult. Script CA 10s. mint, 1922-26 £1 mint (6) and used (2), 1926 3d. with overprint inverted mint, 1930 10s. mint, K.G.VI to 10s., range of multiples with blocks of four, few covers with pre-stamp, etc., some duplication, mixed condition. (100s) **£800-£1,000**
- 678** A collection in an album, Q.V. to early Q.E.II, incl. 1860-63 ½d. used (2), 1863-81 unused and used selection, 1886 5s. mint, 1899-1901 to 10s. used, then mint with 1902 1d. on 2½d. pane of sixty with "PFNNY", 1903-04 to 1s., 1904-14 to 5s., 1914-21 to 5s., 1921-22 to 10s., 1922 to 10s. (2), 1922-26 to £1 (2), 1926 to 10s., 1926-27 to 10s., 1928 to 10s., 1930 to 10s., 1956-58 to £1, postage dues, etc., mixed condition. (100s) **£700-£800**
- 679** A study of the 1860-63, 1863-81 and 1882-84 ½d., mainly the last issue, mint, unused and used, incl. range of shades and multiples, 1860-83 ½d. with large part original gum, ½d. unused (regummed) with A.P.S. certificate (2006), 1863-81 ½d. examples on cover (2), ½d. golden yellow mint with B.P.A. certificate (2000), ½d. block of four, 1882-84 ½d. left marginal interpanneau block of sixteen unmounted mint, etc., mixed condition. (approx. 200) **£600-£700**
- 680** A mainly mint selection, incl. 1886 5s., 1914-21 5s. unmounted mint corner example, 1938-43 5s. with Semaphore flaw (2), 1948-53 set used on plain first day cover, etc. (131) **£200-£250**
- 681** A Q.V. to Q.E.II selection on leaves, incl. 1899-1901 10s. mint, used (2), 1914-21 to 5s. mint, 5s. used, 1948 Silver Jubilee £1 mint (3), used, etc. (328) **£200-£250**
- 682** Three Davo hingeless albums in very good condition, Part I 1860-1964 unused, Part I 1860-1964 with a few used stamps incl. 1926 "POSTAGE" overprint set, 1926-27 set, 1928 (Oct.-Dec.) set, etc., Part II 1964-1980s containing mint and used issues, generally fine. (100s) **£120-£150**
- 683** Balance of a collection in six albums, folders, pages and loose together with a carton of literature, mostly Malta Study Circle articles, mixed condition. (1,000s) **£120-£150**

**Covers and Cancellations**

- 684** ☒ 1767 to 1857, a selection of entires and covers in a folder, incl. 1833-41 six entires with curved "PAID/MALTA", 1841 entire to Egypt, bearing straight line "Malta Post Paid", 1848 entire to Tunisia bearing straight line "MALTA POST OFFICE", etc. (80 items) **£500-£700**
- 685** ☒ 1848 to 1987, a selection of covers and cards, incl. registered mail, postcards, destination mail, postal stationery, etc. (104 items) **£300-£350**
- 686** An accumulation of covers, cards, pieces and stamps in three folders, incl. Great Britain used in Malta with 1859 cover to Italy, franked by 1855 1d. strip of three tied by "M" in barred ovals, flown covers, village cancellations, etc. (few 100s) **£300-£400**
- 687** ☒ Incoming Mail, a collection of mainly covers in three folders, incl. Egypt, France, Great Britain with 1877 entire from London, franked by 1864 6d. (3), Italy, Turkey, disinfection mail, maritime, etc. (199 items) **£400-£500**

**Mauritius**

- 688** 1880 (ca.) engraved facsimile sheet of 32 impressions, comprising 1847 "POST OFFICE" 1d. (8), 1848-59 "POST PAID" 1d. (early impression, 8), 1d. worn impression (8) and 1859 Sherwin (8), all in vermilion on yellowish card, interesting item by Senf. Ex Kanai. Photo. **£200-£250**
- 689** 🌟 **1921-26** Watermark Mult. Script CA 50r. dull purple and green, unmounted mint from the top of the sheet with plate number, some black off-set on gum, minor tone spot, otherwise fine. S.G. 222, cat. £950. Photo. **£250-£300**
- 690** A Q.V. to K.G.V collection on leaves, incl. 1859-61 1s. yellow-green used, 1863-72 5s. mint used to 5s., 1900-05 to 5r. mint, 1913-22 to 10r. (2) mint, 1921-34 to 10r. mint, etc., varied condition. (186) **£300-£400**
- 691** A mint and used collection from 1859 to 1953 in varied condition in an album incl. 1858-82 (4d.) green and (9d.) dull magenta both used, 1859-61 1s. vermilion (2) and 1s. yellow-green used, 1860-63 to 1s. buff used, 1863-72 CC to 5s. used, 1899 La Bourdonnais 15c. overprinted "SPECIMEN", 1902-05 CC to 5r. mint, 1921-34 Script 1c. to 10r. (damaged) set overprinted "SPECIMEN", etc. (few 100) **£300-£350F**



688



689

**Monaco**

692



693



694



Ex 695



696

- 692** ★ **1885** 5f. mint, centred lower left, heavy hinge, otherwise fine. Scheller certificate (2015) stating repaired. S.G. 10, cat. £4,250. Photo. **£100-£150**
- 693** ○ - 5f. used, some minor imperfections. S.G. 10, cat. £2,750. Photo. **£150-£200**
- 694** ★ **1919 War Orphans** set, mint, slightly mixed condition. S.G. 31-37, cat. £2,250. Photo. **£100-£150**
- 695** ★ - Set mint, slightly mixed condition. S.G. 31-37, cat. £2,250. Photo. **£100-£150**
- 696** ★ **1920 Marriage of Princess Charlotte** 5f.+5f. rose-red fine mint. Ceremuga certificate (2017). S.G. 47, cat. £9,500. Photo also on back cover. **£2,200-£2,400**



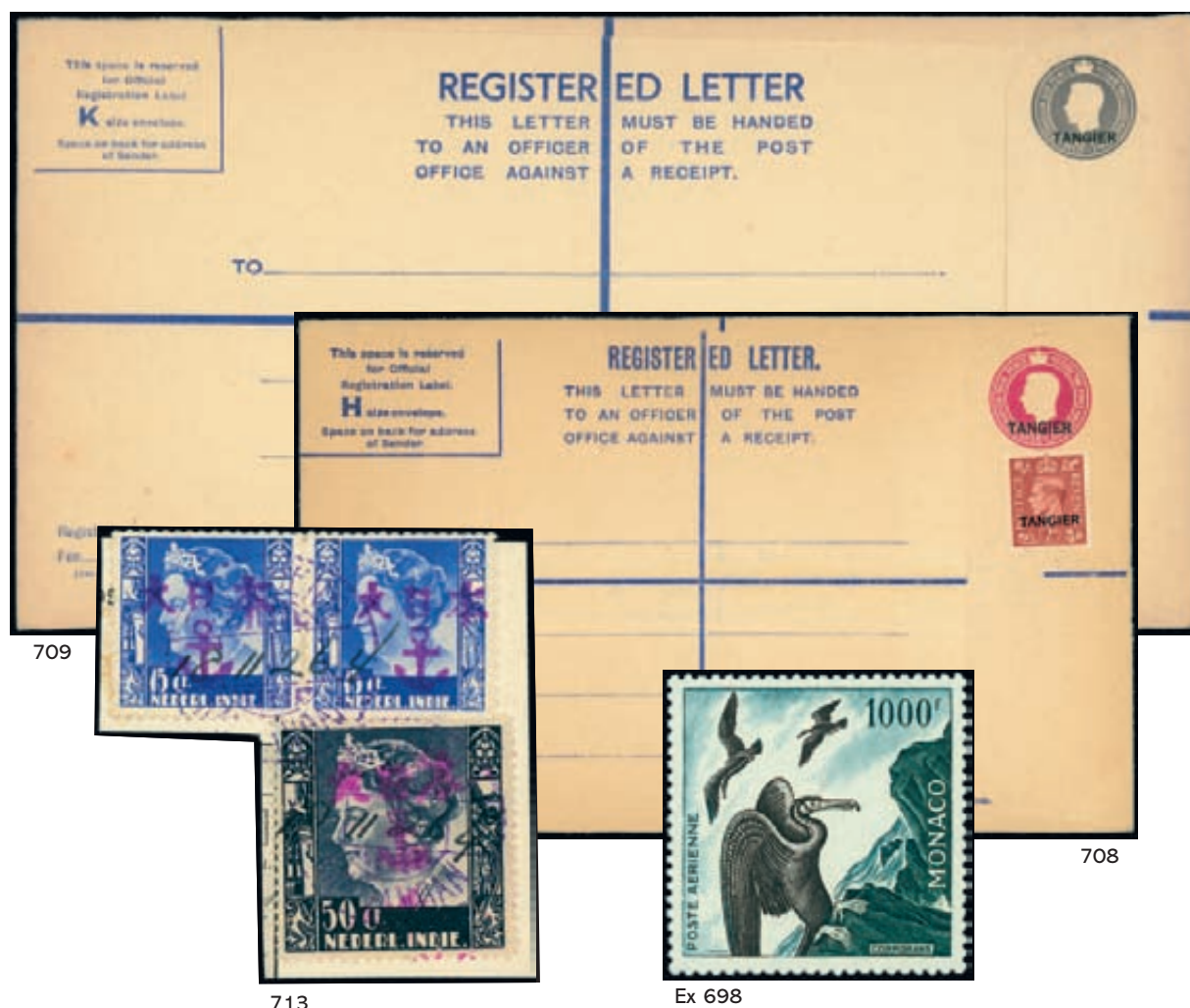

**Monaco** continued

- 697 ★ M 1949 and 1951 Red Cross imperf. and perf. miniature sheets, unmounted mint, a few gum wrinkles, otherwise fine. S.G. MS408, MS409, MS458, MS459, cat. £2,500. **£250-£300**
- 698 ★ 1955-57 Birds set with all perfs., mint, mainly fine. S.G. 508-511a, cat. £1,373. Photo. **£120-£150**
- 699 ★ 1955 Monte Carlo Car Rally 100f. block of four, fine unmounted mint. S.G. 517, cat. £520+. **£60-£70**
- 700 An extensive collection in six albums, incl. 1885 5c. singles (2) and pair, 10c. (2), 15c., 40c. (4), 75c. (3) and 1f. (2) mint or part original gum, to 1f. (2) used, 1891-94 to 5f. mint (8) with 10c. (3), 15c. (3), and 25c. (4), to 5f. used, 1901-21 5f. mauve mint, 25c. and 75c. blocks of nine mint, 1910 Postage Due 30c. used, 1919 War Orphans set mint, 1920 Marriage to 1f.+1f. mint (2), 1922-24 to 10f. mint, 1924-33 to 10f. mint (2) and used, 1924-32 Postage Due 2f. mint (2) and used, 1933-39 to 20f. mint (3) and used, 1937 Views 5f. mint (2), 1949 surcharge set mint and used, 1938 Fete Day miniature sheets mint (3) and used, 1939 National Relief Fund sets mint (2), 1940 Red Cross sets (2) unmounted mint, set used (less 60c.+1f.), 1948 Olympics set unmounted mint, 1948 Bosio set unmounted mint and used, 1949-49 to 100f. unmounted mint, 1951 Holy Year sets (2) unmounted mint, set used, 1953 Olympic Games set unmounted mint, 1953-54 Postage Due set unmounted mint, set used, 1955-58 Air set with all perfs. unmounted mint, set used, 1955 Car Rally 100f. unmounted mint, 1956 surcharge set in tête-bêche pairs unmounted mint, etc., apparently largely complete to 2006, mixed condition. (100s) **£2,000-£2,500**
- 701 A collection, early to middle period, incl. 1885 to 75c. mint or unused, to 75c. (2) and 1f. used, 1891-94 10c. (3), 15c. (2), 25c. (2) mint, to 5f. used, 1902-21 5f. mauve mint, 1919 War Orphans 50c.+50c. unmounted mint, postage dues with 1919 30c. mint, etc., mixed condition. (134) **£250-£300**



– 710 –



Ex 716

### Montserrat

- 702 s 1903 MCA ½d. to 5s., 1908-14 MCA ½d. to 5s. with additional 3d. on white back and 1922-29 Script twelve values to 5s. all overprinted "SPECIMEN" mainly good to fine with gum. (34) **£120-£150**
- 703 1903 to 1949 mainly mint collection on leaves incl. 1903 CA ½d. to 5s., 1904-08 MCA ½d. to 5s., 1916-22 MCA ½d. to 2s.6d. (2) and 5s. with shades, 1922-29 Script ¼d. (4) to 5s. (2) with shades, 1932 Tercentenary set both mint and used, 1938-48 ½d. to £1 both mint and used, etc. (206) **£280-£300**

### Morocco

- 704 A collection of locals on stock pages, incl. El Kebir-Ouezzan 1896 to 1f. used, Magazan-Marrakech, Mogadir-Agadir 1900 5c. (2), 10c., 25c. and 40c. mint, Mogadir-Marrakech 1896 10c. on 15c. used on piece, Safi-Marrakech 1899 to 1p. unused and used, Tangier-Arzila 1896 to 5p. mint, Tangier-Ksar El Kebir 1898 to 2p. mint (3) and used, Tangier-Tetouan 1896 20c. (2) and 25c. (2) mint, Tangier-Chechouan 1896 to 1f. unused, Tetouan-Ksar el Kebir 1897 values to 2pi. mint and used, etc., mixed condition. (100s) **£300-£400**

### Morocco Agencies

- 705 ☒ **Postal Stationery:** French Currency K.G.V postcards with 5c. on ½d. unused and used from Rabat to Germany (with additional ½d.), 10c. on 1d. postcard unused, and Spanish Currency K.E.VII postcards with 5c. on ½d. unused and used (3), 1d. unused and used, 1d. + 1d. reply card unused and used, K.G.V 5c. on ½d. unused (3), fine. **£140-£160**
- 706 ☒ **Tangier:** Postal Stationery: 1949 K.G.VI 5½d. registered envelope size F, fine unused. **£70-£80**
- 707 ☒ - 1949 K.G.VI 6½d. registered envelope size G, unused (with £2 on reverse), fine. **£70-£80**
- 708 ☒ - 1949 K.G.VI 6½d. registered envelope size H, fine unused, fine and scarce. Photo. **£120-£150**
- 709 ☒ - 1949 K.G.VI 8½d. registered envelope size K, fine unused. Photo. **£120-£150**

### Netherlands & Colonies

- 710 ★ **1951 Birds Air** 15g. and 25g., fine mint. S.G. 742, 743. Photo. **£100-£120**
- 711 ○ - 15g. and 25g., fine used. S.G. 742, 743. **£70-£80**
- 712 An early to middle period collection, incl. 1852-63 15c. used, 1864 15c. used, 1867-69 values to 50c. used, 1872-90 values to 2g.90 used, etc., mixed condition. (100s) **£100-£150**
- 713 ○ **Netherlands Indies: Japanese Occupation:** 1942 Naval Occupation overprints on 1933-37 issue, 15c. pair and 50c. single used on piece with Nov. 11 1942 c.d.s's, fine. Photo. **£100-£120**
- 714 - A mint and used collection of local Indonesia overprints on Netherlands Indies issues, incl. multiples, also a small group of Japanese Occupation of Thailand, also 1943 Flag values to 50c. unmounted mint. (90) **£280-£300**
- 715 - A selection, comprising 1942 (Dec. 8) cover to Penang with Japanese values to 25c. and Netherlands Indies 4c. with local overprint tied commemorative violet cachets, two parcel pieces from Batavia in Java to Palembang in Sumatra with chops (ex Parkes), and ½a., 1a., 5a. and 10a. banknotes. **£160-£180**

## New Guinea

- 716 ★ ➔ **1939 Air** ½d. to £1 set mint (2s. used), 10s. with light crease and toned gum, slightly mixed condition. S.G. 212-225, cat. £1,100. Photo on page 81. **£120-£150**
- 717 **Officials:** A mint collection on leaves, comprising 1925-31 to 2s., 1d. corner block of eight (4 x 2) with part imprint, 1931 to 5s. and 1932-34 to 5s., slightly mixed condition. (40) **£70-£80**

## New Hebrides

- 718 A mint and used collection on stock pages, incl. 1913 to 5f. mint, 1925 Postage Due set overprinted "SPECIMEN", 1938 to 10f. mint, 1941 to 10f. mint, postage dues to 1f. mint, 1957 to 5f. mint and used (2), etc., later to 1978, mixed condition. (100s) **£120-£150**

## New Zealand

- 719 ♂ **1996 40c.+5c.** Teddy Bear Health Stamp error, fine unmounted mint, with normal for comparison. S.G. 2000a, cat. £800, C.P. T68a, cat. \$1,250. *A rejected design that was issued in error. Although the teddy bear is also safely buckled in his position it was seen to indicate that the baby was facing the direction of travel, in contravention of NZ safety guidelines.* Photo also on back cover. **£400-£500**
- 720 ★ **Postal Fiscals:** A mint range between 1931 and 1958 with most values represented incl. 25s. greenish blue, £1, £2, £2.10s., £3, £4 and £5, also 1931-40 12s.6d. deep plum, etc., both watermarks, odd stamp with slightly toned gum, otherwise mainly fine. (23) Photo. **£800-£1,000**
- 721 ○ - 1931-58 used selection with values to £5 incl. surcharged values 1939 35s. on 35s. orange-yellow, 1940-58 set to 22s. on 22s., some fiscal cancellations, many postal, chiefly fine. (30) Photo. **£250-£300**
- 722 ★ - 1939-58 range with each value represented incl. 1939 35/- on 35s. orange-yellow, 3/6 on 3s.6d. (both types) and 5/6 on 5s.6d. (2), mainly fine. S.G. F186, F212-216 cat. £1,500. (7) Photo. **£300-£400**
- 723 ★ - 1940-58 25s. greenish blue, fine mint. S.G. F204, cat. £800. Photo. **£220-£250**
- 724 ★ - 1942-58 3/6 on 3s.6d. to 22/- on 22s. mint, the last with slightly toned gum, otherwise fine. (4) S.G. F213-216, cat. £637. Photo. **£250-£300**



Ex 720



Ex 721



Ex 722



723



Ex 724



719



Ex 726



Ex 725



- 725 **Revenues:** A mint and used collection of fiscals, revenues, Exhibition labels and booklets from Q.V. period to about 1980s on pages incl. 1866 Stamp Duty mint range to £1, 1866-1882 Stamp Duty fiscally used range to £1,000 incl. 1866 £6 orange and green and 5s.4d. brown and green with four good margins (Barefoot 33), 1931-58 used range to £1,000, Wages Tax ranges to £4, Law Courts and Land and Deeds ranges to £1, Honey Tax, Denoting, etc., selection of 1882-1900 plate proof values in blocks of four, 1906 Christchurch Exhibition labels (7), ranges of Philatelic Exhibition labels and other ephemera, also range of booklets from 1980s, etc., slightly mixed condition. (1,000s) Photo. **£1,000-£1,200**
- 726 ★ - Beer Duty: 1885 mint set less 3s. and 7s.6d. green, very fresh appearance, some minor creases. Barefoot 19-22, 24-27, 29-30. (10) Photo also on page 1. **£800-£1,000**
- 727 A large collection of mint and used issues on pages incl. Chalon imperfs used (7), 1871-3 1d. and 2d. perf. 12½ mint, 1874-78 used range to 5s., 1882-1900 perf. 11 set to 1s. mint, range of 'adverts' (37), first pictorial set mint and used, K.E.VII set mint and used, 1913 Auckland Exhibition set mint and used, etc. Slightly mixed condition. (1,000s) **£1,200-£1,500**
- 728 ☒ A collection of Health issues on cover in three albums, from 1930 to 2005, incl. range of different designs and postmarks, mainly fine. (400+) **£1,500-£2,000**

## The Nigerias

- 729 **Postal Stationery:** A collection in two folders, incl. envelopes, Registered envelopes with K.G.VI 3d. size G overprinted "SPECIMEN", range of cancellations, also a selection of registered covers, etc. (82 items) **£200-£250**
- 730 L **Literature:** A small library comprising *The Postal Services of The British Nigeria Region* by Ince and Sacher, *The Cancellations and Postmarks of Nigeria 1914-1980* by N.M. Jones, *Postal History of Nigeria* by Proud, 1930 Post Office Guide, 1971 Danson auction catalogue (Robson Lowe). (5 items) **£100-£120**
- 731 A mint and used collection of stamps and covers in two stockbooks with duplication in places from 1882 to 1959 incl. Lagos 1887 mint values to 10s., 1904 Watermark Crown CA mint set overprinted "SPECIMEN" (1d. missing corner), Oil Rivers 1892-94 set mint, 1894 ½d. on 2½d. used (perf. toning), Nigeria 1936 set mint, selection of covers 1893 to 1950s, etc., poor to fine. (many 100s) **£300-£400**
- 732 A selection in a folder, incl. Northern Nigeria 1902 set mint, 1910-11 set mint, 1914 philatelic cover to Germany, franked by K.E.VII ½d., 2d., 2½d., 3d., 5d., 6d. and 1s., Southern Nigeria with 1903-04 to 10s. mint, to 2s.6d. used, cancellations, postal stationery with "SPECIMEN" overprints, etc., varied condition. (182 stamps, 31 covers) **£300-£400**
- 733 A collection in four folders, stockbook and two cover albums, incl. Oil Rivers 1892-94 sets (2) mint and used, 1893 (Dec.) ½d. on 2½d. type 5 used, Niger Coast 1897-97 to 10s. mint, postal stationery, cancellations, Nigeria with issues to 1990. etc. (100s) **£300-£350**

## Lagos



- 734 ☒ **Postal Stationery:** 1899 1d. stationery card to Cambridge, cancelled by oval bars, with manuscript "ABEOKUTA/11.4.99/W.C. AFRICA" alongside and Lagos Apr. 14 c.d.s. below. Photo. **£300-£350**

### The Nigerias: Lagos continued

- 735 A selection in a folder, incl. postal stationery, some with "SPECIMEN" overprints, 1907 K.E.VII 2d. registered envelope size G used from Aboh to London, franked by ½d. pair and 1d., etc. (27 stamps, 31 covers) **£200-£250**

### Oil Rivers



736



738



737

- 736 ○ 1893 (Dec.) "One/Shilling" type 11 in violet on 2d. grey-green and carmine, fine used. S.G. 37, cat. £375. Photo. **£120-£150**
- 737 ★ - "One/Shilling" type 11 in vermilion on 2d. grey-green and carmine, mint with part original gum, pulled perfs. at top, otherwise fine. R.P.S. certificate (1983). S.G. 37, cat. £750. Photo. **£250-£300**
- 738 ☒ 1893 (Dec. 11) registered envelope to England bearing Oil Rivers 2d. and 1s. tied by Old Calabar River c.d.s.'s, "R" handstamp and Liverpool transit alongside, Plymouth Jan. 9 arrival on reverse, cover with some foxing. Photo. **£150-£200**
- 739 ☒ 1896 (July 3) envelope to England bearing Oil Rivers ½d. vermilion and Niger Coast 1d. blue and 1d. vermilion tied by Opobo River c.d.s.'s, Liverpool paid packet mark alongside and endorsed "Per S.S. Bonny", Manchester July 4 arrival on reverse, cover with some foxing. Photo. **£150-£200**



739

741



745



746



740



748

– 747 –

### Niger Coast Protectorate Issues

- 740 ○ 1894 type 16 “1” in vermillion on half of 2d., used on piece, also a forgery of one of the trial surcharges. S.G. 59, cat. £375. R.P.S. certificate (1983). Photo. **£120-£150**
- 741 ☒ 1894 (Apr. 26) envelope with embossed imprint of N.C.P. Opobo Vice Consulate to Camberley, bearing 1894 (Jan.) 5d. vertical pair from the top of the sheet tied by Bonny squared circles with further strike below. Photo. **£250-£300**
- 742 A study collection of issues from 1894 to 1898 on leaves, incl. a range of shades, perfs., 1897-98 to 2s.6d., etc. (78) **£200-£250**
- 743 A selection, comprising 1894 (Jan.) to 1s. mint, 1894 (May) to 1s. mint, 1894 “1” on half of 2d. used on piece, 1897-98 to 10s. mint, mixed condition. (24) **£100-£150**
- 744 ○ 1894 issues, a collection of cancellations (27 different types) incl. Bakara, Benin River, Bonny River, Brass, Buguma, Old Calabar, Sapeli, Warri, etc. (171) **£800-£1,000**
- 745 ☒ 1896 (Aug.) O.H.M.S. envelope (a little trimmed at left), sent from Bonny River addressed to the Treasurer of the Niger Coast Protectorate in London, franked by 1894 (May) 5d. deep purple, tied by scarce “BONNY RIVER” c.d.s. in blue. Photo. **£200-£250**

### Niger Company Territories

- 746 ☒ 1888 (Mar. 19) envelope to Suffolk bearing G.B. ‘Jubilee’ ½d. vermillion block of five tied to neat strikes of the type 6 sans-serif handstamp, Liverpool packet marking alongside and Beccles arrival on reverse, some minor faults. Photo. **£250-£300**
- 747 ▲ 1890, two pieces both with good to fine Akassa type 1 handstamp, the first bearing G.B. ‘Jubilee’ 6d. and 1s. tied by London c.d.s.s., the other with 1s. pair tied by “466” barred oval of Liverpool and additionally tied by ms. “From the Niger” in red ink, some staining, otherwise fine and scarce. Photo. **£400-£500**
- 748 ☒ Oil Rivers overprint 1d. stationery card to Kent, endorsed from “C.M.S. Obosi, Onitsha/Nov. 26 95”, cancelled by Liverpool “466” barred oval with boxed “AKASSA” datestamp type 4 of “11 DEC. 95” and red Liverpool Br. Packet transit at left. Photo. **£400-£500**
- 749 ○ 1896 piece franked by G.B. 2½d. tied by boxed “AKASSA” datestamp in violet, 1899 envelope to England, franked by G.B. 1d. lilac tied by “BURUTU” boxed datestamp in violet and 1897 piece franked by G.B. ½d. and 1d. (2) with “BURUTU” boxed dated cancellations. **£150-£200**
- 750 ☒ 1897 cover to Suffolk franked by G.B. 2½d. tied by Paid Liverpool c.d.s. with type 4 “BURUTU” cachet “16 FEB. 1897” in violet alongside. Photo on page 86. **£150-£200**
- 751 ☒ 1898 cover to Kent, franked by G.B. 2½d. tied by type 4 “BURUTU” cachet of “10 NOV 1898” in violet. Photo on page 86. **£150-£200**



**The Nigerias: Niger Company Territories continued**

- 752 ☒ 1899 (Mar. 5) unstamped envelope from Capt. H. Cowper of the West African Frontier Force, addressed to Bristol with very fine type 4 Burutu framed datestamp in violet, endorsed "*Special Service-W.Africa-no stamps/available*", with handstamps "d.1", Liverpool Packet transit on reverse. Photo. **£350-£400**

**North Borneo**

- 753 s 1947 1c. to \$5 from the first distribution, perforated "SPECIMEN" (Samuel type W9), all in strips of three (13), mainly fine with full gum. S.G. 335s-337s, 339s, 341s-349s. Photo. **£500-£600**
- 754 s - 1c. to \$5 set perforated "SPECIMEN" (Samuel type W9), fine with full (unmounted) gum. S.G. 335s-49s, cat. £325. Photo. **£180-£200**



Ex 754



750



Ex 759



751



752



755



761

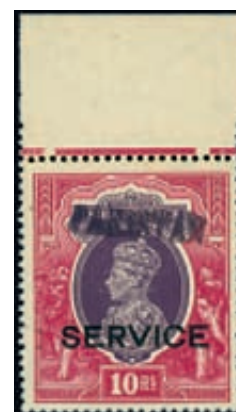

Ex 758



Ex 753



757

755 ☼ 田 **Postage Dues:** 1902-12 Overprinted horizontally at centre of stamp, 10c. in an unmounted mint block of four from the top of the sheet, fine. S.G. D45. Photo. **£120-£140**

756 ★ A mint selection, incl. 1897-1902 to 24c. mint, 1931 50th Anniversary set, 1909-23 to 16c. and 24c. mint, etc., mixed condition. (44) **£180-£200**

### Nyasaland

757 ☼ **1935 Silver Jubilee** 1s. variety 'kite and vertical log' [Pl. 2A, R. 10/6], fine unmounted mint. S.G. 126k, cat. £450. Photo. **£180-£200**

### Pakistan

758 ☼ **Officials:** 1947 2r. to 10r. unmounted mint with local overprint, 10r. top marginal, all initialled by Adgey-Edgar in pencil on reverse, the 5r. with toned perfs., otherwise fine. S.G. O11-13 var. Photo. **£100-£120**

### Papua and Papua New Guinea

759 ○ **Papua:** 1932-40 set ½d. to £1 set used, mainly fine. (16) S.G. 130-145, cat. £450. Photo. **£100-£150**

760 A partly remaindered collection of Lakatois perforated "OS" Official issues and cancellations with values to 10s. written up in an album. (approx. 225) **£500-£600**

761 ○ **Papua New Guinea:** Postage Dues: 1960 6d. on 7½d., type D1, fine used. Ceremuga certificate (2004). S.G. D1, cat. £450. Photo. **£100-£150**

762 A collection in three albums, incl. issues largely complete mint and used from 1952-58 definitives to 1991 Shells, range of f.d.c.'s with 1952-58 to £1 on f.d.c., 1964 (Jan. 20) large piece bearing 1964-65 Birds 1d., 3d., 5d., 2s., 2s.3d., 3s. and 5s. (cancellation apparently wrongly set by one year), etc. (many 100s) **£120-£150**

### Pitcairn Islands

763 An unmounted mint collection, complete from 1940 definitives to 1966 W.H.O. incl. extra 1946 Victory 3d. marginal block of four showing 'extra flagstaff' variety, fine. S.G. 1-60 incl. 10a., cat. £230+. (64) **£50-£60**

### Portugal & Colonies

764 A selection of unmounted mint sets, comprising 1932 Death of St. Anthony, 1937 Airs, 1940 Legion and 1947 Costumes, mainly fine. (32) **£80-£100**

765 ☼ **1943 Caraval** original set of seventeen values, all marginal, unmounted mint, some creasing, top value with light gum toning, otherwise mainly fine. Btwn. S.G. 942 and 958. **£70-£80**

766 ☼ 田 **1953 Centenary** set in unmounted mint blocks of four, mainly fine. S.G. 1102-1109, cat. £560. **£60-£70**

767 An accumulation in seven albums, incl. range of early issues with 1853 5r., 50r. used, 1855-56 5r., 50r., 100r. used, 1856-58 5r. used (5), 1862-64 50r. (2) and 100r. used, 1866-67 10r. (2), 20r., 50r., 80r. (2), 120r. (3) used, 1867-70 to 240r. (2) used, 1870-84 values to 1000r. used, 1882-87 perf. 13½ 500r. used, 1892-94 to 300r. used, 1894 Henry the Navigator set used, 1895 St. Anthony set used, 1925 Branco set used, 1926, 1927 and 1928 Independence sets used, airs with 936-41 to 50E. used, postage dues with 1898 set used, miniature sheets, etc., later to 2017, mixed condition. (100s) **£700-£800**

768 An accumulation on leaves, incl. 1853 50r. and 100r. used, 1867-70 240r. used, 1894 Prince Henry set used, 1895 St. Anthony to 1000r. used, 1925 Centenary to 20E. mint, 1926 Independence set mint, 1928 Independence set mint, Colonies with Angola, Azores, Portuguese India, Timor, etc., mixed condition, much affected by damp. (many 100s) **£500-£600**

769 A selection of used miniature sheets in a binder, incl. 1939 Portuguese Legion, 1940 Centenaries, 1940 Centenary of Postage Stamps, 1941 Costume, 1944 Exhibition, Brotero, 1945 Navigators, President Carmona, Naval Centenary, 1946 Castles, Bank, St. Mary, 1947 Costumes, 1949 Portraits, etc., not all cancellations guaranteed, slightly mixed condition. (approx. 50) **£350-£400**

## Portugal and Colonies continued

- 770 A collection in a stockbook, early to middle period, incl. wide range of early imperfs., 1867-70 to 240r. used, 1870-74 values to 100r. (2) used, etc., mixed condition. (100s) £150-£200
- 771 ★ Portuguese Colonies: Angola: 1951 Birds 5c. to 50a. mint, mainly fine. S.G. 458-481. £80-£100

## Puerto Rico

- 772 A collection of mainly covers and cards in an album, incl. 1846 cover to London, showing ms. "1/5" rate mark with "SAN JUAN PORTO RICO" datestamp of the British P.O. on the reverse, 1852 cover to Bilbao with rare "PF" handstamp, range of first flight covers with four covers from the 1929 (Sept. 22) San Juan-Paramaribo flight to different destinations, also Great Britain used in Puerto Rico, Ship letters, Cuba used in Puerto Rico, U.S. Occupation, airmails, incoming mail, etc. (88 items) £600-£700



775



783



780



## The Rhodesias

- 773 ★ A selection, incl. Northern Rhodesia 1938-52 20s. used, 1953 set mint, 1963 10s. in an unmounted mint corner block of four, Southern Rhodesia, etc. (84) **£100-£120**

### British South Africa Company



778



Ex 774

- 774 ☆ 田 1892-93 1s. grey-brown from the eighth and twelfth printings and 2s.6d. grey-purple from printing 1, 2s.6d. lilac from printing 8, all in unused blocks of four from the top of the sheet. S.G. 4, 6, 7. Photo. **£300-£350**
- 775 ▲ - £1 deep blue used on 1896 (Dec. 9) Certificate of Transfer, with manuscript and oval cachet. Photo. **£150-£200**
- 776 ▲ - £5 sage-green used on 1898 (Sept. 1) Inspection Certificate, with faint manuscript and oval cachet. Photo. **£150-£200**



777



779



781



782

- 777 E 1896-97 8d. perforated essay in similar to issued design but without Crown above vignette, printed in black and lilac on gummed paper, fine. Photo. **£500-£700**
- 778 P - 2s.6d. Arms progressive die proof of the value tablets only, in black with uncleared surround on thin card (49 x 49mm), vertical paper crease, otherwise fine. Photo. **£500-£700**
- 779 P 1898-1908 ½d. imperforate die proof in black on wove paper, reduced blue cross and large punch hole, small thin in margin at top, otherwise fine. Photo. **£350-£400**
- 780 P - 2s.6d. Waterlow sample die proof in bistre on wove paper (59 x 100mm) with reversed embossed "2328" and "41", stamp overprinted "WATERLOW & SONS LTD/SPECIMEN" Samuel type WS 1, fine. Photo. **£750-£1,000**
- 781 P - £2 die proof in black on wove paper, reduced blue cross and large punch hole, small thin in margin at top, otherwise fine. Photo. **£350-£400**
- 782 ☆ - £5 deep blue, unused (regummed), very lightly toned, otherwise fine. S.G. 92, cat. £3,250. Photo. **£200-£250**

## Rhodesia continued

783 ★ ㊄ 1905 Falls 1d. complete unmounted mint sheet of 25, some creasing, otherwise fine. S.G. 94, cat. £225+. Photo on page 88. **£100-£120**

784 ★ ㊄ - 1d. complete unmounted mint sheet of 25, some creasing, otherwise fine. S.G. 94, cat. £225+. **£80-£100**

## 1910 – 13 ‘Double Heads’, Perf. 14



786



787



788



789



790



791

785 ★ 2d. black-purple and slate-grey, mint, fine. R.P.S. certificate (1981). S.G. 127, cat. £160. **£60-£70**

786 ★ 5d. lake-brown and olive, part original gum, otherwise fine. Ex Osdene. S.G. 143, cat. £325. Photo. **£100-£120**

787 ★ 5d. lake-brown and olive, large part original gum, a few toned perfs. at top, otherwise fine. S.G. 143, cat. £325. Photo. **£70-£80**

788 ★ 5d. lake-brown and olive [pos. 5], large part original gum, otherwise fine. S.G. 143, cat. £325. Photo. **£100-£120**

789 ★ 5d. lake-brown and olive [pos. 13], part original gum, otherwise fine. S.G. 143, cat. £325. Photo. **£100-£120**

790 ○ 5d. lake-brown and green [pos. 49], fine used with Salisbury c.d.s. S.G. 143a, cat. £1,600. Photo. **£550-£600**

791 ★ 6d. red-brown and deep rose-lilac ‘Hook’ printing with clearly defined ‘coppery’ heads, [pos. 25] R.S.C. shade C, mint, vertical crease at left, otherwise fine and rare. B.P.A. certificate (2019). Photo. **£700-£900**



792 P 10d. imperforate printer's sample die proof in black and rose-carmine, on thin card mounted on thick card (40 x 32mm), with Waterlow reference “ST.746” inscribed above, and die-stamped “WATERLOW & SONS LTD/SPECIMEN” (Samuel type WS4) diagonally in blue, minor peripheral toning, otherwise fine and rare. B.P.A. certificate (2019). Photo also on back cover. **£3,200-£3,500**



793



794

- 793 ★ 10d. scarlet-vermilion and maroon, R.S.C. C (printed from the 'clean' TE head plate), fine mint example of this scarce stamp. Photo. **£500-£600**
- 794 ★ 2s. purple-black and ultramarine, mint with hinge remainders, otherwise fine and scarce. S.G. 154a, cat. £3,000. Photo also on back cover. **£900-£1,000**



795



796



797

- 795 ★ 3s. bright green and magenta, fine mint, fresh appearance. S.G. 158a, cat. £1,300. Photo. **£500-£600**
- 796 ○ 3s. bright green and magenta, good used. S.G. 158a, cat. £850. Photo. **£200-£220**
- 797 ★ £1 crimson and slate-black, showing printer's mark at lower left, large part original gum, fine. B.P.A. certificate (1990). S.G. 166a, cat. £2,000. Photo. **£700-£800**

### 1910 – 13 'Double Heads', Perf. 15



798



799

- 798 ○ ½d. yellow-green, with variety 're-cut dot', fine used. B.P.A. certificate (1980). S.G. 168 var. Photo. **£150-£200**
- 799 ★ 1s. black and blue-green, mint hinge remainders, otherwise fine. S.G. 177, cat. £1,300. Photo. **£350-£400**

### 1910 – 13 'Double Heads', Perf. 13½



800



801

- 800 ★ 8d. grey-purple and dull purple, large part original gum, fine. S.G. 185a, cat. £400. Photo. **£140-£160**
- 801 ★ 8d. grey-purple and dull purple, large part original gum, fine. S.G. 185a. Photo. **£140-£160**





**Rhodesia: Postage Dues**

- 802** 1970-73 issue, a specialised unmounted mint collection written up on leaves, all in corner blocks of four or larger with range cylinder numbers, covering all the printings of this issue, also incl. 2c. single marginal example printed on the gummed side, etc., fine. (100s) **£80-£100**

**Postal Stationery**

- 803** ☒ 1893 (July 4) Mashonaland 1d. reply card, used from Victoria to Johannesburg, uprated by 1892-94 ½d. cancelled by "E" in bars with "VICTORIA/MASHONALAND" c.d.s. (Proud K2, D2). Photo. **£120-£150**
- 804** ☒ Postcards: 1893 to 1908, used selection, incl. 1893 1½d. Mashonaland postcards (6), three uprated, 1d. reply pair cards (2), etc. (11 items) **£250-£300**
- 805** ☒ Registered Envelopes: 1897 4d. blue envelope (size G), used to Sheffield, franked 1896-97 1s. tied by Bulawayo c.d.s., a few minor tone spots, otherwise fine. Photo. **£100-£120**
- 806** ☒ - 1908 4d. blue envelope (size G), used to Germany, franked 1898-1908 ½d. and 1d. (2), tied by Gatooma c.d.s., lightly toned, otherwise fine. Photo. **£120-£150**

**Covers and Cancellations**

- 807** ☒ 1896 to 1912, a selection of covers, cards and large part wrapper, incl. 1905 postcard of Victoria to U.S.A., franked by 1905 Falls 1d. tied by "VICTORIA FALLS/S.RHODESIA" datestamp, 1909 cover, registered from Salisbury to Germany, franked by 1909-12 2d. and 1909-11 2s. on 5s., etc. (7 items) **£300-£350**
- 808** ☒ 1896 (May 23) cover used locally in Bulawayo bearing Matabele Provisional 3d. on 5s. horizontal pair, the cover a little soiled, otherwise fine and scarce. S.G. 53. Photo. **£400-£500**
- 809** ☒ 1897 to 1904, four covers bearing Arms values, comprising 1897 (Sept. 2) cover to Germany, bearing 1d., 2d. and 3d. tied by Bulawayo c.d.s.'s, taxed with octagonal "T/5c." and blue crayon "T 10", 1898 (July 3) cover to Natal, readdressed twice, bearing 2d. pair cancelled by Salisbury c.d.s.'s, 1898 (Oct. 4) cover to Italy, bearing ½d., 1d., 2d. and 3d., tied by Bulawayo c.d.s.'s, 19045 (Jan. 4) cover to U.S.A., bearing 1d. (2) in combination with 1896 ½d., tied by Bulawayo c.d.s.'s. **£200-£250**
- 810** ☒ 1897 (June 1) philatelic cover registered to Germany, bearing 1896-97 2s.6d. brown and purple on yellow, tied by two Bulawayo c.d.s.'s, with oval "REGISTERED LETTER OFFICE/CAPE TOWN" datestamp and German receiving mark on the reverse. Photo. **£100-£120**
- 811** ☒ 1901 (Jan. 3) cover, registered to England, franked by 1898-1908 2d. and 6d. tied by Salisbury Telegraph c.d.s.'s. with red oval London registered datestamp. *Only recorded example of the Salisbury Telegraph cancellation on an entire clearly dated in 1901.* Photo. **£200-£250**
- 812** ☒ 1902 (Oct. 24) 1d. stationery card to Italy, posted from "Valolo", cancelled by scarce "NORTH WESTERN RHODESIA/LIVINGSTON" datestamp (Proud D2), with "SHESHEKE" datestamp below, also Bulawayo transit alongside with Turin receiving mark. Photo. **£250-£300**
- 813** ☒ 1903 (Nov. 25) 1d. stationery card from Sitanda to Beira, cancelled by the very rare "SITANDA/N.E. RHODESIA" squared circle datestamp (Proud DI, unpriced on cover) with Beira receiving mark below. *Believed only three examples of the Sitanda cancellation known, none on cover.* Photo. **£500-£600**
- 814** ☒ 1905 Falls 1d. used on postcard to Scotland cancelled "BRITISH ASSOCIATION/VICTORIA FALLS/SEP 12 1905" c.d.s., with Bulawayo transit alongside. *Believed only five examples known.* Photo. **£150-£200**
- 815** ☒ 1911, 1912 cover and four postcards all franked by Double Heads, incl. 1d. perf. 15 (3), etc. **£120-£150**

**Northern Rhodesia**

- 816** ○ 1925-29 ½d. to 20s. set used, slightly mixed condition. S.G. 1-17, cat. £900. Photo. **£120-£150**
- 817** ★ ☒ 1946 Victory sets in complete unmounted mint sheets of sixty, the 1½d. is perf. 13½, folded, otherwise mainly fine. S.G. 46a, 47, cat. £486. **£100-£120**









Ex 819



825



Ex 827

## Samoa

- 823 ★ 1945-53 Postal Fiscal £5, unmounted mint right marginal example, short perfs. at top, otherwise fine. S.G. 214, cat. £425. **£70-£80**
- 824 A mainly mint collection in an album and on leaves, incl. 1914-24 perf. 14 £1 mint, 1914-15 6d. vertical pair with mixed perfs., 1921-43 set of both perfs., 1945-53 to £1, 1955 Arms set, etc., varied condition. (few 100s) **£250-£300**

## San Marino

- 825 ★ 1951 Air 1,000l., a fine mint example, very lightly mounted. S.G. 423. Photo. **£100-£120**

## Sarawak

- 826 田 P 1946 Centenary 8c. to \$1 set in corner marginal blocks of four, imperforate plate proofs in issued colours on gummed unwatermarked wove paper, some minor wrinkling, otherwise fine with full gum. S.G. 146P-149P. Photo. **£250-£300**
- 827 S 1947 overprinted GR set of 15 in marginal horizontal pairs (except \$2) perforated "SPECIMEN" fine with full gum. S.G. 150s-164s, cat. £800. Photo. **£350-£400**
- 828 A mint and used collection from 1869 to 1963 on leaves incl. 1934-41 1c. to \$10 mint, 1945 overprinted "BMA" 1c. to \$10 set unmounted mint, 1950 1c. to \$5 mint, etc. (206) **£200-£250**

## Saudi Arabia

- 829 A collection in a small stockbook, incl. many varieties with 1923 (Jan.) postage due overprint in blue 2pi. with overprint inverted mint, 1924 (Mar.) 5pi. with inverted overprint mint, 1924 (Sept.) 10pi. variety imperforate unused, 1925 overprint in black ½pi. with overprint inverted unused, ½pi. with overprint double mint, 1925 Postage Due overprint in black 1pi. mint, overprint in blue ½pi. mint, 2pi. mint, 1936 Charity Tax ¼g. unused, etc., mixed condition. (335) **£700-£800**
- 830 Collection from 1980 to 2003 in one album, incl. 1982 Postal Building miniature sheets mint, 1984 Solar Village miniature sheets mint, etc. (100s) **£150-£200**

## Seychelles

- 831 ○ Mauritius used in Seychelles: 1878 8c. on 2d., 1883-90 16c., also used in Rodrigues 1863-72 4d. with "B65" cancellation, also three other stamps with Rodrigues c.d.s's, fair to fine. **£80-£100**
- 832 S 1897-1900 18c. ultramarine, vertical strip of five, all overprinted "SPECIMEN", with full lightly toned gum, fine. S.G. 31s. Ex Morgan. Photo on page 96. **£120-£150**
- 833 ★ 田 1903 Watermark Crown CA 12c. olive-sepia and dull green block of four with upper left stamp variety dented frame, fine mint. S.G. 49, a, cat. £344+. Photo. **£120-£150**
- 834 ★ 田 1935 Silver Jubilee 6c. and 12c. corner marginal blocks of four, one in each showing 'short extra flagstaff' [Pl. 2, R. 2/1], unmounted mint, fine. S.G. 128, b, 129, b, cat. £694+. Photo on page 96. **£200-£250**
- 835 ★ - 6c. variety 'double flagstaff', fine mint. S.G. 128b, cat. £450. Photo on page 96. **£150-£200**



Ex 834



– Ex 842 –



Ex 839



838



835



832

### Seychelles continued

- 836 1938–49 to 5r. with some extra papers, and 1952 to 10r. mint, mainly fine. S.G. 135–149, 158–192, cat. £640. (49)  
£80–£100
- 837 Mainly good to fine mint collection from 1890 to 1966 on printed leaves with sets incl. 1890–92 Dies I and II, 1893 surcharge, 1897–1900, 1903 Watermark Mult. Crown CA, 1906 Watermark Mult. Crown CA, 1917–22 Watermark Mult. Crown CA, 1921–32 Watermark Mult. Script CA, 1938–49, etc. (few 100)  
£600–£700

### Sierra Leone

- 838 ○ 1912–21 Watermark Multiple Crown CA 2d. greyish slate, showing variety “A” of “CA” missing from watermark, used with Freetown c.d.s., a few blunted perfs, otherwise fine. *This only the second example discovered.* S.G. 115a, unpriced. Photo.  
£250–£300
- 839 ★ 1935 Silver Jubilee set in corner marginal unmounted mint blocks of four, the 1d. and 5d. showing ‘extra flagstaff’ [Pl. 1, R. 9/1], the 3d. and 1s. with sheet no., the 3d. showing ‘lightning conductor’ [Pl. 3, R. 2/5], mainly fine. S.G. 181, a, 182, c, 183, a, 184, cat. £506+. Photo.  
£150–£180
- 840 A Q.V. to Q.E.II accumulation in an album, two folders, stockbook and loose, incl. 1933 Wilberforce to 2s. mint and used, 1935 Silver Jubilee 1d. mint corner block of four one with extra flagstaff, 1938–44 sets (2) mint, range of cancellations with T.P.O’s, etc. (100s)  
£250–£300
- 841 Mint and used collection from 1876 to 1949 in varied condition on leaves incl. 1903 CA ½d. to 6d. marginal mint singles all with plate number, 1932 Script to 1s., 10s. used, 1935 Jubilee set perforated “SPECIMEN”, 1938–44 to 10s. (2), £1 (3) incl. 2d mauve (2), mint, to £1 used, etc. (199)  
£150–£200

**Somaliland**

- 842 ★ **1903 (Sept.-Nov.)** K.E.VII overprinted, selection of mint varieties incl. "SOMAL.LAND" on 1a. pair mint, 2a. and 8a. unmounted mint, etc., etc., mainly fine. (18) Photo. **£120-£140**
- 843 **1938** ½a. to 5r. set mint and used and **1942** ½a. to 5r. set (2) unmounted mint on Hagner leaves, good to fine. S.G. 93-116, cat. £635. **£120-£150**
- 844 ○ - ½a. to 5r. set used, mainly fine. (12) S.G. 93-104, cat. £375. **£100-£120**
- 845 ○ - ½a. to 5r. set used, mainly fine. (12) S.G. 93-104. **£70-£80**
- 846 ○ - 1r. to 5r. used (2), good to fine. S.G. 101-104, cat. £620. **£120-£150**
- 847 A used Q.V. to Q.E.II collection in an album incl. 1903 (June) to 5r., 1903 on Q.V. to 5r., 1904 to 5r., 1905-11 to 12a., 1912-19 5r., 1938 set used on three first day registered covers (3r. with fault), Officials with 1903 8a., etc., not all cancellations guaranteed, mainly good to fine. (100s) **£600-£700**
- 848 A K.G.VI to early Q.E.II unmounted mint selection, incl. 1938 to 5r. (light gum toning), 1953-38 to 10s., etc., mainly fine. (52) **£100-£150**

**South Africa**

849



850



852

**Cape of Good Hope**

- 849 ○ **1861 'Woodblock'** 1d. carmine, used, corner fault and small pinhole, good colour. S.G. 13a, cat. £4,000. Photo. **£300-£400**
- 850 ○ **1863-64** 1d. brownish red, fine used pair with four small to huge margins. S.G. 18c, cat. £650. Brandon certificate (2008). Photo. **£200-£250**
- 851 ☒ **1882** cover from Havant, franked by 1881 1d. lilac (6) to Colonial Forces, King Williams Town, handstruck "£d" obliterated by barred oval "1" and replaced by the uncommon handstruck "1/-s", with double oval "WAR DEPARTMENT/EXAMINED/ACCOUNTING OFFICE" in violet. Interesting item with file note re Lt. Col. Carrington enquiring about his pay on leaves and free passage. Photo on page 99. **£120-£150**

**Natal**

- 852 s **1902** Watermark Crown CC £20 red and green overprinted "SPECIMEN", fine with gum. S.G. 145bs, cat. £650. Photo. **£150-£180**
- 853 A mint and used collection in a stockbook with better K.E.VII incl. 1902-03 mint range to 4s., 1908-09 used range to £1, some overprinted "SPECIMEN" incl. 1904-08 £1.10s., also some used in Transvaal etc., slightly mixed condition. (100s) **£250-£300**
- 854 A small selection, incl. 1902 £1.10s. used, 1904-08 to 2s.6d. mint, etc., varied condition. (72) **£100-£120**



**South Africa: New Republic**

- 855 An extensive collection on written up pages with numbers known recorded by Jonkers, mostly mint, mainly dated examples on yellow or blue papers with values to £1 and 30s., incl. 1s.6d. violet on blue paper tête-bêche, 1d. violet on yellow paper with arms tête-bêche in block of four, some other blocks, vendor stated catalogue value in excess of £15,000, slightly mixed condition. (156) Photo. **£5,000-£6,000**
- 856 A mostly mint collection in a stockbook with minor duplication, values to £1 (3) and 30s. (4), poor to fine. (95) Stated to cat. in excess of £14,000. **£2,500-£3,000**

**Orange Free State**

- 857 A collection of mostly used postcards, many with 1889 to 1895 postcard stamps incl. rare 1894 Northern T.P.O. cancellation (mentioned as one of only four known in *The Postmarks of the Orange Free State and the Orange River Colony, 1868-1910* by A.G.M. Batten), uprated stationery, numeral cancellations, etc., slightly mixed condition. (45 items) **£200-£250**
- 858 ☒ Selection of covers and cards from 1880 to 1893, range of cancellations, some taxed, most are used locally, postal stationery, etc. (49 items) **£180-£200**
- 859 ☒ Selection of covers and cards with British Occupation issues, incl. multiple frankings, postal stationery, etc. (27 items) **£140-£160**

**Transvaal**

- 860 ○ 1878 to 1885 selection of three covers, part cover and three pieces, incl. 1877-79 3d. affixed to 1880 cover (uncancelled), 1885 two covers to Natal, both franked by 1883 3d. and 1885 1d. (some stamps missing), 1885 part cover bearing 1878-80 3d., 1883 1d. (2) and 1885-93 1d. pair, etc., mixed condition. **£150-£200**
- 861 ☒ 1886 to 1913 selection of covers and cards, incl. cancellations, instructional markings, censor mail, etc. (29 items) **£200-£250**

**Zululand**

- 862 S 1888-93 ½d. to 5s. set, less 1d., each handstamped "SPECIMEN" (Samuel type NA1) mainly fine and fresh with large or small part original gum. (10) S.G. 1s, 3s-11s. Photo. **£180-£200**
- 863 S 1894-96 ½d. to £1 set with additional 4s. showing break in "N", each overprinted "SPECIMEN" (Samuel type D12) mainly fine and fresh with gum. (10) S.G. 20-29s, cat. £500. Photo. **£150-£180**
- 864 ★ - ½d. variety watermark inverted, unmounted mint, fine. S.G. 20w, cat. £325. Photo. **£100-£120**
- 865 Used collection on leaves with some cancellation interest incl. 1883-93 to 5s. and 2d. block of six, 1888 Natal overprint ½d. with stop (2), ½d. without stop cancelled Ubombo, 1893 6d. (2), 1894-96 to £1 with ½d. plate no. strip of six and 1d. shaved "Z" variety, fair to fine. (47) **£700-£800**
- 866 Mainly mint collection on leaves incl. 1883-93 shades with two sets to 5s. and 2d. block of six, 1888 Natal overprint ½d. (5, four with stop), 1893 6d., 1894-96 shades to 1s. (2), 2s.6d. (2), 4s., Natal Revenue overprint 1d. (3, one handstamped "SPECIMEN") and 1s., mainly good to fine. (60) **£650-£700**

**Mafeking Siege Issues**

- 867 ○ 1900 (Apr.) 1d. pale blue on blue, cancelled "MY 14/1900", minor tone spots, slight crease, otherwise fine. S.G. 17, cat. £350. Photo. **£100-£120**
- 868 ▲ - Large format 3d. deep blue, fine used on piece. S.G. 21, cat. £450. Photo. **£120-£140**

**Collections**

- 869 A collection on leaves, incl. 1913-24 to 10s., 1927-30 10s. pair, mint, etc., varied condition. (136) **£100-£150**
- 870 ○ Selection of early covers and cards from 1877 to 1913, incl. Cape of Good Hope, Natal, Orange Free State, cancellations, poor to fine, etc. (87 items) **£100-£120**



### South West Africa

- 871 **Revenues:** Tribal Tax, Ongandjera Tribe, two rare registration cards, the first ca. 1969 bearing "Ongandjera/7/6" on Riebeck 2d. and "Ongandjera/10/-" on Coronation 2d. (2), part covered by payment labels for later years, the other (worn) with label dated "1987-07-23" demonstrating that tribal levies were still being collected within three years of independence, also 1935-40, three 'control' filecards for paid levies ex Ovamboland Tribal Office, one with oval datestamp of Officer-in-Charge, Native Affairs Dept., Tsumeb. (5 items) Ex 'Oryx'. **£150-£200**

### Spain

- 872 ○ **1850** 10r. blue-green, fine used with good to large margins, very small tone spot in top left corner mentioned in certificate, rare. C.E.M. certificate (1999). S.G. 6, cat. £2,500. Photo on page 101. **£400-£500**
- 873 A mainly early period collection, incl. wide range of used imperf. issues, etc., some duplication, mixed condition. (100s) **£200-£250**
- 874 A mint and used collection from 1850 to 1997 in varied condition in two binders. (100s) **£100-£120**
- 875 A mostly used collection of stamps with duplication and covers in two stockbooks from 1850 to 1927 incl. 1850 6c. black Plate I reconstructed sheet (4 x 6), 12c. pale lilac and 5r. dull red with close to large margins, 1852 values to 5r. yellow-green, 1862 to 2r. incl. 19c. mint on lilac paper and used on white paper, 1872-73 mint values to 4r. incl. 6c. pale blue, 10c. deep lilac, 1901-04 mint to 10p., 1926 Red Cross mint to 10p. brown and 1927 Coronation Anniversary mint to 10p. brown, etc. covers incl. 1850 6c. black Plate II on cover (3), 1864 covers Cadiz to Ormskirk, Lancashire one with single 2r. blue and Spanish and English "to pay" marks, one with 2r. pair and London paid to destination mark, 1923 air cover from Larache, Spanish Morocco to Birmingham, England via Seville, Madrid and Paris, etc., mixed condition, some forgeries, also 2014 EDIFIL Specialised catalogue. (46 covers or fronts, 100s stamps) **£400-£600**

### Sudan

- 876 1898 to 1932 Camel Postman issues, a collection on leaves, incl. 1898 set mint and used, 5m. and 2pi. with 'white cloud' variety, 2m. with retouch mint, 1902-21 sets mint and used, 1921-23 2m. and 10m. in mint plate blocks of eight or seven, one of each with 'white cloud' variety, 1927-41 4m. with watermark inverted mint (4), etc. (176) **£250-£300**
- 877 ★ 1938 (July) 3p. on 3½p., in a complete sheet (5 x 10), unmounted mint, slightly toned, two grease spots in margins, otherwise fine. S.G. 75. **£400-£450**
- 878 Collection of postcards, used and unused, in a large album incl. real photographic, scenes and people, some Egypt and Ethiopia locations, slightly mixed condition. (286 items) **£150-£200**
- 879 A collection on leaves, Q.V. to K.G.VI, incl. 1898 to 10pi. mint, 1902-21 values to 10pi. mint, 1935 General Gordon set mint, army service stamps, officials, etc., mixed condition. (100s) **£100-£150**

## Swaziland



- 880 ★ 1889-90 perf.  $12\frac{1}{2} \times 12$  1s. green, with variety overprint inverted, in a fresh mint block of six, slight vertical crease, otherwise fine and rare. R.P.S. certificate (1976). S.G. 3a, cat. £4,800. Photo also on back cover.  
£1,500-£2,000
- 881 S 1938-54  $\frac{1}{2}$ d. to 10s. set, all perforated "SPECIMEN" (Samuel type D20), fair to fine with gum. S.G. 28s-38s, cat. £325. Photo.  
£100-£120

## Switzerland

- 882 1924 (June 15) express airmail cover to Austria, franked by 1923-40 15c., 25c., 35c. cinnamon and light brown, 40c. slate-lilac and dull violet, 45c and 50c., tied by "ZURICH/FLUGPOST" datestamps.  
£100-£120
- 883 A lightly duplicated collection in a stockbook, early to middle period, incl. wide range of early issues, 1854-62 selection to 1f. used (4), 1862-64 10c. (2), 60c. and 1f. mint, to 60c. (4) and 1f. (10) used, 1867-78 values to 50c. mint (4) and used (8), 1881 used selection (not guaranteed), 1882-89 range to 15c., 1882-1903 range to 1f. mint and 3f. used (3), 1900 U.P.U. sets used (5), 1919-20 Air set mint, 50c. used, 1924-40 Shield to 2f. mint and used (5), range of postage dues with 1883-1908 selection to 100c. unused and 500c. (6) used, Pro Juventute with 1915 set mint, 10c. used, 1916 set mint and used, etc., mixed condition. (100s)  
£700-£800
- 884 A selection of covers, from 1822 to 1932, with a range of prestamp and stamped, incl. some to Ireland. (38)  
£70-£80

## Syria

- 885 1955 Arab Postal Union  $12\frac{1}{2}$ p. variety imperforate, in an unmounted mint half sheet of 25, a few minor wrinkles, otherwise fine. S.G. 551 var.  
£100-£150

## Tanganyika

- 886 1927-31 5c. to £1 set, mainly good to fine used. S.G. 93-107, cat. £700. Photo.  
£150-£180

## Thailand

- 887 An interesting accumulation in varied condition in two albums, two stockbooks, on leaves and loose contained in a carton with issues mint and used from 1883, duplicated quantity of revenues some on documents, range of unused early postal stationery, etc. (many 100s)  
£300-£400

## Togo

- 888 ★ 1915-16 duplicated mint and used selection mainly to fine on three stockpages incl. some multiples, etc. (153)  
£130-£150

## Trinidad and Tobago: Tobago

- 889 P 1880 (Dec.) Watermark Crown CC 1s. yellow-ochre, imperf. plate proof on gummed, watermarked paper, fine. Photo.  
£250-£300

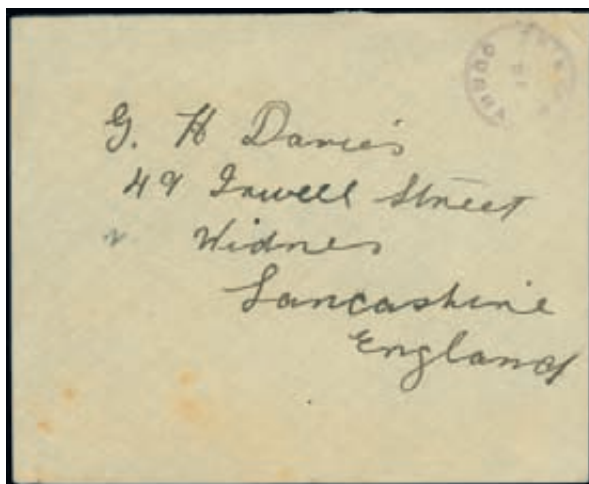

**Tristan da Cunha**

- 890 ✉ 1917 (ca.) envelope to Widnes with a fine strike of the rare type I cachet in violet, endorsed on reverse “Dated Jan 23-1917/Received 8-3-1918”. Ex Cole. Brandon certificate (2008). Photo also on inside front cover. **£1,500-£2,000**

- 891 ▲ Type IV cachet in red on 1927 piece bearing G.B. ½d., 1d. and 1½d., fine. S.G. C4. **£100-£150**

- 892 A selection on a stockpage, comprising 1952, 1954, 1960 and 1961 sets used and 1954 5s., 1960 and 1961 sets unmounted mint on stockpage, mainly fine. **£100-£150**

**Turks and Caicos Islands**

- 893 1882 to 1953 mainly mint collection in an album incl. 1882-85 CA ½d. (2) to 4d., 1900-04 CA ½d. to 3s. set both mint and used and overprinted “SPECIMEN”, 1913-21 MCA ½d. to 3s. set overprinted “SPECIMEN”, ½d. to 2s. (5), 3s. (3) mint with shades, 1928 Script ½d. (2) to 10s., 1938-45 to 5s. (2) and 10s. (2) both mint and used with shades, 1950 ½d. to 10s. set both mint and used, etc. (approx. 360) **£300-£350**

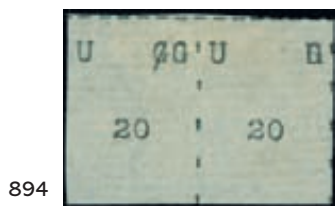
**Uganda**

894

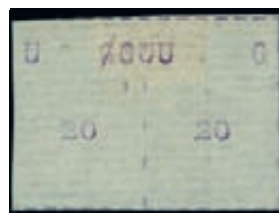

895

- 894 ☆ 1895 (May) 20(c.) pair, with the left stamp with “G” typed twice and one crossed through, and the right stamp with letter corrected to “G”, unused, fine. S.G. 29 var. Brandon certificate (1991). Ex Hind. Photo. **£1,800-£2,000**

- 895 ☆ 1895 (Nov.) 20(c.) pair, with the left stamp with “G” typed twice and one crossed through, and the right stamp with double “U” uncorrected, unused, fine. S.G. 38 var. Brandon certificate (1991). Ex Hind. Photo. **£700-£800**



872



Ex 881



Ex 886



889

## United States of America

### Postmasters' Provisionals

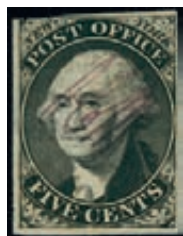

896



897

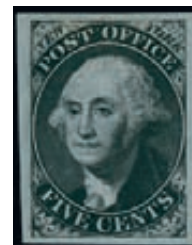

898

- 896 ☆ New York 1845 5c. black on bluish with magenta "ACM" initials, unused, just touched at top left, slight crease, otherwise fine, dealers mark on reverse. Scott 9. Photo. **£150-£200**
- 897 ▲ - 5c. black on greyish paper, fine, used on piece, tied by Portsmouth datestamp and with two blue ink marks. Photo. **£250-£300**
- 898 R - 5c. black on bluish reprint, fine unused. Photo. **£50-£60**
- 899 - 5c. five reproductions in blue by Senf showing different printing methods, mounted on small page, unusual. **£60-£80**

### Issued Stamps



900

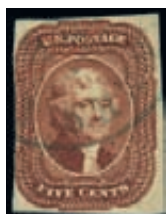

902

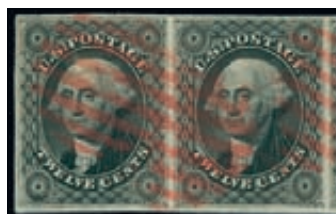

903



904

- 900 ○ 1847-50 5c. brown, good margins, red grill cancellation, fine. S.G. 1a, cat. £500. Photo. **£150-£200**
- 901 E 1851 (ca.) die proof of Washington head in purple, two impressions on thin wove paper (62 x 100mm), inscribed "No. 14.", possibly by Toppan, Carpenter, Casilear & Co. Photo. **£250-£300**
- 902 ○ 1851-57 Jefferson 5c. red-brown, used with good to large margins three sides, just touched at left. S.G. 14. Photo. **£80-£100**
- 903 ○ - 12c. black, used horizontal pair, good to large margins showing portion of adjoining stamp at right, red grid cancellations, fine. S.G. 19. Photo. **£150-£200**
- 904 P 1857-61 Franklin 30c. orange, imperforate proof on white wove paper, corner crease, otherwise fine. Photo. **£80-£100**
- 905 P 1869 24c. imperforate progressive die proof with inscriptions and value, printed in issued colours on thin card. Photo. **£100-£120**
- 906 ○ - 90c. black and deep carmine, used, small thin spots and some blunted perms. S.G. 124. Photo. **£120-£150**
- 907 P 1873 Continental Bank Note Co. 1c. ultramarine, imperforate proof on card, minor tone spot, otherwise fine. Photo. **£80-£100**



– 916 –

- 908 ★ 1893 Columbus \$1 mint, some hinge remainders otherwise fine. S.G. 246, cat. £1,400. Photo. £150-£200
- 909 ★ 1894-95 8c. purple-brown, fine mint. S.G. 259. £50-£60
- 910 ★ - 10c. blue-green, fine mint. S.G. 260. Photo. £90-£100
- 911 ○ - \$2 bright blue, used, crease at base, perf. fault, otherwise fine. S.G. 265. Photo. £100-£120
- 912 ○ - \$5 deep green, used, a few blunted perfs., otherwise fine. S.G. 266. Photo. £200-£250
- 913 ★ 1904 Louisiana Purchase 3c. in a mint block of four from the right of the sheet with marginal arrow, two being unmounted. S.G. 332. £80-£100
- 914 1929 “Kans” and “Nebr” overprinted sets, unmounted mint, a few with slight offset marks on gum. S.G. 655-676. Photo. £100-£150
- 915 ★ - Overprinted sets, mint, a few with slight offset marks on gum. S.G. 655-676. Photo. £150-£200
- 916 ★ 1930 Zeppelin 65c., \$1.30 and \$2.60, good to fine lightly mounted mint. S.G. A687-A689, cat. £1,400. Photo. £300-£350
- 917 Postage Dues: A selection on leaves, incl. 1879 10c. unused, 10c. and 30c. used, 1891-93 1c., 2c. and 5c. mint, 1894-95 3c. and 5c. mint, 1912 Parcel Post set (less 10c.), etc., mixed condition. (48) £100-£120
- 918 s Officials: 1873 1c. Agriculture, 5c. Executive, 1c. Justice, 1c. Navy Department, all overprinted “SPECIMEN”, without gum, fair to good. £60-£70
- 919 - A selection, incl. 1873 Agriculture 10c. mint, Interior 30c. mint, Justice 1c., 2c., 3c., 10c. mint, Navy 24c. and 30c. mint, Post Office 1c., 3c., 10c., 12c. 15c. and 90c., Treasury 1c., 2c. and 30c. mint, War 90c. mint, etc., very mixed condition. (46) £200-£250



**United States of America** continued

- 920 Newspaper Stamps:** A selection, incl. 1865 with coloured borders 10c., 25c., white border 5c. all unused, 1875 1c. to 8c. unused, etc., mixed condition. (22) **£150-£200**
- 921** A comprehensive collection in two Davo albums, incl. 1851-57 10c. type II used, 1857-61 to 30c. used, 1861-62 to 90c. used, 1869 to 30c. used, 1893 Columbus to 50c., \$2 mint, \$3 mint but corner damaged, 1898 Omaha 50c. used, 1912-13 Parcel Post set mint, 1913-15 Panama-Pacific perf. 12 10c. yellow mint, 1918 Air set mint, 1938-54 to \$5 mint, 1947 Medical 3c. in a mint plate block of four, signed by Dr. John F. Enders (American biomedical scientist and Nobel Laureate), a good range of later issues to 1991, Special Delivery, etc., mixed condition. (many 100s) **£1,500-£2,000**
- 922** A collection of coil stamps from 1981 to 1987 in a Scott album, incl. singles, strip up to eight, 1985-87 22c. in an imperforate strip of eight, range of pre-cancels, etc. (approx. 800) **£200-£250**
- 923** A used selection on stockcards, incl. 1861-62 10c. blue-green, duplication, etc., mixed condition. (270) **£80-£100**
- 924** A collection from around 1830 to 2000, incl. wide range of covers and some loose stamps, thematic airmail and commemorative interest, etc. (100s) **£70-£80**
- 925** ☒ **Covers: Military:** An accumulation of over 800 A.P.O.'s, most identified, from a range of periods, contained in a carton. **£300-£350**
- 926** ☒ ✈ - **Airmails:** 1926 to 1967, a collection of flown covers in nine folders and on leaves, incl. good range of C.A.M.'s and A.M.'s, many cachets and flights, stages, etc. (few 100s) **£100-£150**
- 927** ☒ - **World War II:** A collection of over 200 U.S. A.P.O.'s used in England, all identified by town and sorted by county. **£140**

**Yemen**

- 928** ⚙ ☒ **Kingdom of Yemen** 1964 Consulate Service 5b. purple with red Ministry of Communications crest in red and green framed "YEMEN" handstamp, unmounted mint block of six (3 x 2), marginal at right, fine. Mi. 81a. Photo. **£700-£800**

**Zanzibar**

- 929** s **1908-09** 30r. black and sepia 50r. black and mauve, 200r. brown and greenish black, all overprinted "SPECIMEN", first two without gum, 200r. with gum. S.G. 241s, 243s, 245s. **£100-£120**
- 930** ☒ **Postal Stationery:** A selection of unused covers and cards, with a wide range of types incl. "SPECIMEN" overprints, etc. (138) **£200-£250**
- 931** A mainly mint collection from 1895 to 1967 on printed leaves incl. 1898 to 8a. both mint and used, 1935 5c. to 10r., etc. (approx. 290) **£100-£120**
- 932** ☒ A selection of covers and cards with range of postal stationery used, postcards, airmails, etc. (68) **£120-£150**

THE END OF THE SALE