First Session Lots 1–554

Tuesday November 18th at 11 am

Great Britain

Collections and Mixed Lots

1 A mainly mint and unused collection of surface printed on stock cards incl. 1862-64 3d. (4), shades, 6d. lilac (2), 9d. bistre KJ, 1867-80 6d. dull violet (3), 10d. red-brown, 1s. green (plate 4), 2s. blue (7) used shades, 1873-80 watermark anchor 2½d.. rosy mauve on white paper (4) incl. plate 3, watermark spray 3d. rose (5), 6d. grey (5), 1s. green (4), watermark large garter 4d. vermilion (plate 15), sage-green (plate 16), 8d. orange (2), 1880-83 2½d. blue (3), 3d. on 3d. lilac, 4d. grey-brown (2), 6d. grey (2), 6d. on 6d. lilac, 1s. orange-brown (4), mixed condition with some regumming and reperforation. cat. £55,000+. (82) **£5,000-£6,000**

2 A mint and used Q.V. to Q.E.II collection in an album, incl. 1840 1d. black IE, 2d. blue AB, LE, 1867-83 5s. AC, EE, 10s. FD, £1 BI, £5 orange BH with "CHESTER/10PM/NO14/99" c.d.s., 1884 £1 HD, 1888 £1 'orbs' error FA, 1887-92 £1 green MC, mint, 1902-10 10s. with c.d.s cancellation, £1 green, mint, 1912-24 fine mint set to 1s. with 9d. olive-green, 1913 Waterlow £1 green, mint, 1929 P.U.C. mint set to £1, 1934 re-engraved mint set, Q.E.II Wildings, Castles and decimal and pre-decimal commemoratives to 1984, Channel Islands, regionals, postage dues, good range of officials etc., mainly good to fine. (100s) **£4,500-£5,000**

3 A used surface printed collection on leaves, incl. 1862-64 3d., 4d. (3), 6d. (3), 9d. (2), 1s. (3), 1865-67 3d. plate 4, 4d. plates 7, 10, 11 (2), 12 (2), 13. 9d., 1867-80 9d. (2), 10d. (2), 1s. plate 6 KB with double plate number at right, 2s. (10), 1873-80 1s. orange-brown plate 13 PJ (2), QC, 4d. vermilion plate 15 AH, KK, TG, 4d. sage-green plate 16 NK, SJ, 4d. grey-brown plate 17 BF, TK, 8d. orange AK (used in Jacmel), DD, RH, 1883 or 84 set, 1887-92 £1 green LD, etc., many with c.d.s's. condition above average. (192) **£3,000-£4,000**

4 A used surface printed collection in an album, incl. 1855-57 4d. (24), 6d. (4, one on thick paper), 1s. (2), 1862-64 9d. (4), 1s. KD with "K" in circle (corner perf missing), 1865-67 9d. (2), 1867-78 watermark Maltese Cross 5s. plate 1 (3), 2 (2), 1882-83 watermark Anchor 5s. plate 4, 10s. and £1, 1880-81 5d. (3), 1883 or 84 to 1s., 1873-80 1s. orange-brown plate 13, 4d. vermilion plate 15 (2), 4d. sage-green plates 15, 16 (2), 4d. grey-brown plate 17, 8d. orange (5, 3 used on covers), 1883-84 watermark Anchor on white paper 10s. cobalt, 1887-92 £1 green, postal fiscals, etc., mixed condition. (few 100s) **£3,000-£4,000**

5 A used collection of stamps, pieces and some covers in a boxed Philatelic album, Q.V. to K.G.V (plus a few later), virtually all with Kent or Sussex cancellations incl. 1840 1d. (2), one plate 7 KK with re-entry, later line engraved with 1d. and 2d. Stars, ½d. plates complete incl. plate 9 DO with "132" numeral of Brighton, 1d. plates apparently complete (less 77), plate 225 FC with Hastings duplex, surface printed with most plates represented plus shades, numeral and c.d.s. cancellations, incl. 1865-67 9d., 1867-80 3d. plate 8 block of four, 10d. (3), 2s. brown CA, 1867-78 5s. plate 2 FI with Tunbridge Wells thimble c.d.s. (plus blue crayon in corner), 1873-80 1s. orange-brown GH with Ashford square circle, 1883-84 to 10s., 1887-1900 Jubilee set mainly with c.d.s's, £1 green OA with c.d.s. and boxed cancellation, K.E.VII range of shades mostly with c.d.s's to 2s.6d. (5), 5s. (3), K.G.V with shades, selection of Seahorses to 10s., 1934-36 2d. wmk. sideways, range of officials with some multiples, postage dues, etc., varied condition, many fine. (100s) **£2,500-£3,000**

6 A Q.V. surface printed collection in a Lighthouse album, arranged by value with basic issued plates complete mainly used to 2s. blue with shades, a few mint or unused incl. 1867-80 3d. plate 6, 1873-80 2½d. plate 12, 1880-83 3d. on 3d. and 6d. on 6d., thick paper varieties, 1867-78 wmk. Maltese Cross 5s. plate 1 and 2, 10s. (creases), £1 (added corner) used, 1882-83 blued paper 10s. used (repaired), later incl. 1880-81 1½d. mint, 1880 1d. lilac die I mint (3, shades), die II lilac on buff imperf. plate proof, 1883-84 to 10s. used, 2s.6d. (creased) and 5s. apparently on blued used, 1884 £1 brown-lilac used (faults), 1883-84 'lilac and green' set mint, 1½d. watermark inverted used, 1891 £1 green CD used (reduced crayon), etc., mixed condition, some with tone spots or other faults, some c.d.s. cancellations. (approx. 208) **£2,500-£3,000**

x**7** A Q.V. to K.G.VI collection in a stockbook, incl. 1840 2d. blue (2) used, 1887-92 Jubilee set to 1s. (both) mint, £1 green NA used, 1902-10 De La Rue to 1s. (3) mint, £1 used, 1911-13 to 1s. (3) mint, £1 used, Seahorses with 1913 Waterlow 2s.6d. (2), 5s. and 10s. (repaired corner) mint, £1 with very sweated gum, 1915 De La Rue 2s.6d. (4), 5s. (2), 10s. (small tear at right), mint, 1934 re-engraved set mint, 1939-48 set mint, etc., mixed condition. (few 100s) **£2,000-£2,500**

Collections and Mixed Lots continued

8 A used line engraved collection in three binders, an album and loose incl. 1841 1d. (plates 34 to 86) and 2d. (plates 3 & 4) written up studies of plates with re-entries, double letters etc., later line engraved incl. 1d. plates to 224, with unused examples (21), 2d. plates incl. plate 15 FJ-GK reconstructed unused block of four, 1870 ½d. plates 1 to 20, written up collection of postmarks incl. London Inland 1844 types, Scottish 1844 types, dotted circles, Azemar, Brunswick Stars, etc., postal stationery, ivory heads, covers, fronts, etc., mixed condition. (1000s) **£2,000-£2,500**

9 A line engraved collection on album pages, incl. 1840 1d. black FA, FC, BC used (all 4 margins, one with vertical crease), 2d. blue KC, TI, HJ used (all 4 margins), 1841 1d. CB, JK, RF mint (some possibly regummed) and 1d. lake-red NB mint with Brandon certificate (2010), 1841 2d. violet-blue GD used with B.P.A certificate (1959), 1850 Archer perf. 16 plate 100 1d. red-brown KG unused with R.P.S certificate (1990), 1d. and 2d. Stars with 1d. (18 mint or unused, 1 used), 2d. (6 mint or unused, 2 used), 1856-58 watermark large Crown perf. 14 die II 1d. red-brown AH unused with large part original gum with B.P.A certificate (2002), 1870 1½d. (2 unused with part original gum, faults), 1870 plate 9 ½d. TL used, etc., mixed condition. (62) **£1,800-£2,000**

10 1840 to 2012, a collection in five Lighthouse hingeless albums, incl. 1840 1d. used (8), 1883-4 ½d. to 1s. set mint, 1902-13 to 1s. mint, 1918-19 Bradbury 2s.6d. (2), 5s. and 10s. (marginal) mint, 1934 re-engraved set mint, later unmounted mint incl. 1939-48 set, Wildings with graphites, 1955 Waterlow set, 1959 De La Rue set, 1962-65 phosphor sets, fairly complete decimal issues, also some postage dues, mixed condition. (100s) **£1,800-£2,000**

11 A collection of the line engraved 2d. on leaves, incl. 1841 2d. plate 4 on thicker lavender tinted paper, 1854 SC16 plate 4 with inverted watermark, 1855 2d. SC14 plate 4 with 'spectacles' variety, SC14 plate 5 (2), SC14 plate 5 (3), LC16 plate 5 (2), LC16 plate 6 (4), re-entries, etc., varied condition. (207) **£1,200-£1,500**

x**12** A used Q.V. collection, incl. 1840 1d. (just cut into at foot), 1841 1d. red-brown used with number "10" in Maltese cross, 1841-51 2d. (3, all with 4 margins), 1847-54 embossed 1s. (2), 10d. and 6d., range of surface printed to 2s. blue, 1867-83 watermark Maltese Cross 5s., 10s. (with red crayon) and watermark anchor 10s. (tone spots), 1883-84 lilac and green set, 1883-84 watermark anchor white paper 2s.6d., 5s. and 10s., 1887-92 Jubilee ½d. to both 1s. set. etc., mixed condition. (approx. 110) **£1,200-£1,500**

13 A Q.V. collection on leaves, mainly used incl. 1840 1d. (2), 2d. (3), later line engraved, 1847-54 1s. and 6d., surface printed to 2s. blue (5), 1867-78 10s. greenish grey HC (crease), selection of "SPECIMEN" overprints with 1862-64 4d. plate 3 (2), and 1867-80 3d. plate 6, 10d. and 2s. blue, 1884 £1 brown-lilac OD with reduced crayon marks, some mint incl. 1880-81 1d. block of twelve, 1883-84 lilac and green values to 5d., 1887-1900 Jubilee set to both 1s., etc., mixed condition. (approx. 350) **£1,000-£1,200**

14 A Q.V. surface printed used selection with inverted watermarks, comprising 1855-57 4d. wmks. small garter, medium garter and large garter, 6d. (2), 1s., 1862-64 3d., 4d. plate 3 (Brandon certificate, 2008), 6d. plate 4, 9d., 1s., 1865-67 4d. plate 12, 6d. plate 6, also 6d. plate 5 wmk. reversed, 1867-80 6d. plate 6, 1s. plate 4 (unused without gum, cut-down wing margin, misperforated horizontally), 2s. blue, and 1873-80 2½d. rosy mauve blued paper plate 1, white paper wmk. anchor plate 2, wmk. Orb seven different plates, 2½d. blue plates 17, 18 and 19, 3d. plate 18, 1s. plate 13, mixed condition with some faults, scarce group. (31) **£1,000-£1,200**

15 An accumulation in three cartons, chiefly Q.E.II, incl. decimal issues in large multiples mint, duplicated 1960s multiples mint, some loose in packets from line engraved, aerogrammes, literature, presentations packs, covers, miniature sheets, booklets, etc., also a few Commonwealth f.d.c's, mixed condition. (100s) **£900-£1,000**

16 A mint decimal accumulation incl. Machin multiples with regionals, folded, window and prestige booklets, miniature sheets, some duplication, mostly fine. (100s) **£900-£1,000**

17 A K.E.VII to K.E.VIII duplicated collection in an album incl. K.E.VII values mint to 5s. and 10s., £1 used (reperforated), Seahorses mint with Waterlow 2s.6d. (2), 5s., Bradbury 5s. and 10s., selection used incl. £1 (repaired tear), K.G.V mint incl. 1912-24 set with shades, 8d. wmk. inverted (unmounted), values to 7d., 9d. agate and 1s. in blocks of four, 1913 wmk. Multiple Cypher ½d. and 1d., also used, 1924-26 set with shades and some controls, 2d. wmk. sideways, 1924 Wembley in blocks of four, 1925 set, also 1925 set in used blocks of four (1½d. with reinforced perfs.), 1929 P.U.C. ½d. to 1½d. wmk. sideways, also used, £1 used (pulled perf.), 1934-36 sets (2, one unmounted), 1934 2s.6d. (2) to 10s. (toned gum), etc., mixed condition, some of the mint unmounted. (approx. 300) **£800-£1,000**

18 A collection of mainly perforated 1d. Stars, many plated (not guaranteed), in a album, incl. 1850-51 1d. plate 122 SB unused with roulettes on two sides, B.P.A. certificate (1953) states *"may be a genuine private roulette",* 1855 SC14 1d. plate 55 SG with inverted "S", 1855 (Aug.) 1d. SC14 Alphabet III die II plate 26, shades, cancellations, etc. (few 100s) **£800-£1,000**

19 A Q.V. used collection incl. wide range of surface printed with 1855-57, 1865-67 and 1862-64 values to 1s. and 1867-80 values to 2s. blue, lightly duplicated with good range of shades and plates incl. 2½d. rosy mauve 1-17, 2½d. blue 17-23, 3d. 1-2 and 4-21, 4d. vermilion 3-4 and 7-15, 6d. grey 12-18, 1s. green 1 and 4-13, etc., then 1867-80 1s. Stock Exchange forgery plate 5 KC, 1867-83 5s. (2), 10s. and £1, 1883-4 2s.6d., 5s. and 10s, 1883-4 lilac and green ½d. to 1s. set, etc., also 1867-80 3d. plate 6 and 8 and 1887-92 4d. interpanneau pair mint, mixed condition (143) **£800-£1,000**

20 A mint decimal accumulation in a carton, mostly window and prestige booklets, many NVI's, also some Machin blocks, etc., mostly fine. (100s) **£800-£1,000**

21 A large line engraved accumulation on stockcards and in envelopes, incl. 1840 2d. blue used (2), wide range of 1d. imperfs. and stars, 1864-79 1d.'s and 2d.'s, many on piece and cover showing a wide variety of cancellations incl. spoons, duplexes, numerals, coloured, etc., also multiples, some imperfs. with four margins, mixed condition. (100s) **£800-£1,000**

22 A Q.V to Q.E.II used collection in three Davo and two Windsor albums, with strong Q.V incl. 1840 1d. black with four margins, early surface printed values to 2s. blue, 1880-83 3d. on 3d. and 6d. on 6d. on piece, 1883-84 2s.6d. (2) and 5s., 1934 Seahorses set, etc., later with issues to 1999, also a selection of mint booklet panes, mixed condition (100s) **£800-£900**

23 A Q.V. to Q.E.II collection in an album, incl. selection of line engraved with 1858-79 1d. reds plate 71 to 224 near complete and reconstruction (mixed plates, missing DA, AE, BH, OJ) used, range of surface printed to 2s. blue used incl. 1873-80 1s. orange-brown plate 13 DE fine used with Manchester squared circle, 1912-24 set mint or used, 1934 re-engraved Seahorses set used with parcel cancellations, 1951 high values set mint, later with issues to 1992, also 2000 Christmas Smiler sheets (2 pairs, few wrinkles), mixed condition (100s) **£700-£800**

24 A mainly K.G.V to Q.E.II collection in three albums, three cover albums and loose, incl. 1929 P.U.C. ½d. to 1½d. with watermarks sideways and inverted, Q.E.II commemoratives with better phosphors unmounted mint, 1967 EFTA ordinary 9d. with lilac omitted, 1s.6d. phosphor with blue-grey omitted, 1967 Paintings 1s.6d. with phosphor omitted, 1967-70 Machin 1s.6d. p.v.a. cylinder block of six with greenish blue omitted, also some literature, etc. (100s) **£700-£800**

25 A mainly used line engraved collection on leaves, incl. 1864-79 1d. plates to 225, 1870 ½d. plates 1 to 20, plate 4 RA-SB mint block, plate 15 AV-AX mint strip, range of underprints with G.H.W. & Co, St. Paul's on 1d. plate 219, etc., varied condition. (261) **£700-£800**

26 A Q.V. to Q.E.II mint and used collection on leaves incl. 1840 1d. black (4), one possibly unused (faults), 2d. blue KH-KI pair, 1841 2d. blue JL, unused with part gum, 1887-92 'Jubilee' mint set 1s. (both), 1912-24 ½d. and 2d., mint with watermarks inverted, 1924 mint set, 1934 re-engraved set mint, 1957 (Sept. 12th) 4d. Parliamentary Conference f.d.c., Machin high values, unmounted mint to £2 (18), £5 (12), mixed condition. **£700-£800**

27 A mainly used line engraved collection in a stock book incl. 1840 1d. black (22) with plate 8 LB-LC pair, 11 GB unused without gum, clear to large margins (faults), 1841 1d. red-brown (246), also in pairs, strips multiples, etc. (70) and on piece (29), 2d. blue (90), mixed condition. **£600-£800**

28 A mainly mint, much unmounted K.G.VI to Q.E.II collection in a Windsor album, incl. 1939-48 set (both 10s. are unmounted), 1955-58 Waterlow and De La Rue sets, 1955-58 watermark St. Edward's Crown set, 1959 phosphor graphite set with 2d. watermark error, commemoratives with better phosphors, etc., varied condition. (100s) **£600-£700**

29 A Q.V. to Q.E.II accumulation in ten albums, two stockbooks, sixteen cover albums, leaves and loose, incl. 1840 1d. black (2) used, 1912-24 watermark Royal Cypher set mint, 1924-26 watermark Block Cypher set mint, 1929 P.U.C. £1 mint (creased), Q.E.II with commemoratives with better phosphors mint and used, PHQ cards, f.d.c.'s, etc. (1,000s) **£600-£700**

30 A chiefly used Q.V collection in a binder, incl. 1840 1d. black (4) and 2d. (3), later line engraved, early surface printed to 1s. used, 1883 to 1s. used, 1887-92 values to £1 used, selection of officials and specimens, etc., mostly fair to fine condition (100s) **£600-£700**

Collections and Mixed Lots continued

31 A Q.V. to Q.E.II accumulation in three cartons, in albums and loose, incl. 1840 1d. black (faults), comprehensive Q.E.II mint and used (some duplication) with Machins, commemoratives, f.d.c.s, presentation packs largely complete from 1986 to 2010, miniature sheets, also some Channel Islands, mixed condition. *To be sold on behalf of the Save the Children charity.* (100s) **£600-£700**

32 A Q.V. small used collection, 1880 to 1900, with 1880-81 ½d. to 5d., ½d. deep green with Continental Night Mail c.d.s., 1d. lilac selection incl. die II diagonal bisect on 1900 piece, die II used on 1899 cover with Midland Railway 2d. green, another on 1899 cover with Metropolitan Railway 2d. carmine, 1883-84 lilac and green set (1s. creased), 1887-1900 Jubilee set incl. 5d. die I, £1 green MD (small central repair), 9d. diagonal bisect on 1894 piece with London squared circle, 10d. showing a break in the triangle at top, etc., varied condition but mainly fine, mostly with neat c.d.s. or squared circle cancellations. (44, 2 covers) **£500-£600**

33 1840 to 1970 collection in two albums with Q.V. used incl. 1840 1d., 1841 1d's with a few 'black' plates, quantity later line engraved, K.E.VII and K.G.V used, later mint incl. Wembley sets, 1948 Wedding, 1951 2s.6d. to £1, Q.E.II mint with Wildings incl. Tudor and St. Edward's Crown sets, graphites, phosphor-graphites, sideways and inverted wmks. (some clipped perfs.), 1957 (Nov. 19th) graphites on cachet cover, Machins with a few missing phosphors, duplicated commemoratives incl. early phosphor sets, etc., mixed condition, most of the Q.E.II unmounted. (100s) **£500-£600**

34 A Q.V. used accumulation in an album, incl. 1840 1d. (11, very mixed condition) and 2d., range of later line engraved, surface printed arranged as partial reconstructions with 1862-64 3d. (14), 4d. (83), 6d,. (29), 9d., 1s. (7), 1865-67 3d. (86) and 6d. (42), etc., mixed condition (few 100s) **£500-£600**

35 A used accumulation from Q.V. to early Q.E.II, incl. 1840 1d. blacks (8, one on piece), wide range of line engraved with minor varieties and much cancellation interest, surface printed to 2s. blue, 1913-19 Seahorses to 10s., also few covers with pre-stamp entires, study of London Fancy Geometric Postmarks etc., mixed condition. (100s) **£500-£600**

36 An accumulation in two cartons, mostly booklets with pre-decimal (from 1960s) and decimal Machin booklets, few Wilding booklets, quantity of empties, sheets of uncut booklet covers, also range of Q.V. fiscals, Newspaper tax stamps, publicity and other labels, Jersey Occupation issue f.d.c's, etc., mixed condition. (1000s) **£500-£600**

37 A mainly used collection from 1847 to 1900 in a binder incl. 1847-54 embossed used on cover, up rated with later line engraved issues (2), 1855-57 4d. to 1s., 1862-64 9d., 1s., 1867-80 9d., 10d., 2s. blue, 1873-80 1s. orange-brown plate 13, mint and used study of 1d. lilac incl. covers to overseas destinations and mint control singles and pairs, 1883-84 6d. overprinted "SPECIMEN" type 9, 1883-84 watermark large anchor on white paper 2s.6d. (2), 5s. (3), 10s., 1887-92 Jubilee used to 1s. green (6), £1, also 1½d. to 1s green and carmine mint, incl. 4d. marginal block of twelve, unmounted (mounted in margin), 4½d. unmounted mint lower left pane of twenty, etc., mixed condition. (few 100) **£500-£600**

38 A mainly mint K.G.V to K.G.VI collection on leaves, incl. 1924-26 watermark Block Cypher to 1s. (5), watermark sideways set, 1½d. experimental paper, 1934-36 Photogravure watermark sideways set, 1939-48 set with extra 10s. dark blue, etc., varied condition. (211) **£450-£500**

39 A Q.V. accumulation, incl. 1840 1d. used (5), range of later line engraved, good range of surface printed to 10s., etc., very mixed condition (100s) **£450-£500**

40 A Q.V. to Q.E.II collection in an album with a few stampless covers, 1840 Mulready 1d. letter sheet used and 2d. letter sheet unused, Q.V. used incl. 1840 1d. (2), 2d., 1847-54 10d., range of surface printed to 2s. blue, K.E.VII to 5s. used, 1934-36 to 1s. mint, K.G.VI mainly mint incl. 1939-48 and 1951 sets to £1, Q.E.II to 1970 mint incl. commemoratives with some blocks, 1952-54 wmk. Tudor Crown set in pairs or blocks, 1955 Waterlow set to £1, Machins, etc., varied condition. (100s) **£400-£500**

†**41** A K.G.VI to early Q.E.II duplicated accumulation of mainly first day covers with a range of K.G.VI plain envelopes incl. 1948 Wedding (top of envelope cut out), illustrated incl. 1948 Olympics (10, one set on two covers), five with Wembley slogan,1949 U.P.U. (2), 1951 2s.6d. to £1 on four matching covers with Festival special cancellations (May 4th, 2nd. day), Q.E.II incl. 1953 Coronation (12), seven with slogan cancellations, one with Windsor c.d.s., 1954 (Jan. 18th) 3d., 6d. and 7d., 1957 Scouts with Sutton Coldfield slogan (9), 1959 phosphor-graphite set on two cachet covers, 1960 G.L.O. with Lombard St. c.d.s., another with Eastbourne slogan, 1961 P.O.S.B., 1963 F.F.H. ordinary (2) and phosphor with London slogans, 1980 London 1980 50p. plus miniature sheet and London Landmarks set on large double dated cover, etc., varied condition, some envelopes opened. (approx. 122) **£400-£500**

42 A Q.V. to Q.E.II accumulation in five albums and stockbooks and loose contained in two cartons, incl. 1840 1d. (3) used, 1929 P.U.C. £1 marginal copy unused, quantity of modern presentation packs, range of f.d.c's with earlier 1960s sets, mixed condition. (100s) **£400-£500**

43 A mainly K.G.VI to Q.E.II mint (mostly unmounted) accumulation of issues sorted by issues and value into envelopes with range of cylinder and control blocks, minor varieties and flaws, coils, inverted and sideways wmks., phosphor issues with 1962 N.P.Y. to 1/3d. (17), 1964 Botanical (6), also some local issues, etc. (many 100s) **£400-£500**

44 A K.G.V to K.E.VIII chiefly mint collection in a binder, incl. range of Downey Heads, Seahorses 2s.6d. (8), 5s. (4) and 10s. (2) used, 1913 watermark Multiple Cypher ½d green, 1924-26 set to 9d. (4) and 1s. (6) with shades, also ½d to 2d watermark sideways and 1½d red-brown booklet panes (2), 1934-36 set to 1s. with 1½d booklet pane mint, some controls, etc., mostly fine (100s) **£400-£450**

45 An extensive used plated collection (not guaranteed) of imperforate and perforate 1d. red-browns, comprising examples from plates plates 11 to 203 and R1-R6, varieties incl. basal shifts, squat "S", "P" converted to "R", cancellation interest, mixed condition. (100s) **£400-£450**

46 A mainly used collection in eleven albums or folders, incl. Q.E.II comprehensive commemoratives and definitives to 2009 with f.d.c's, miniature sheets, greetings panes, etc. (100s) **£350-£400**

47 A collection in two albums and a box, earlier material chiefly used, later mostly mint, incl. 1840 1d. black plate 8 RJ used with red Maltese Cross and 2d. blue plate 1 CH used (both with four margins), range of later line engraved, surface printed to 5s. incl. 1887-92 Jubilee ½d. to 1s. (both) set used, 1902-10 to £1 green used (2s.6d. perfin) with some shades, Seahorses with 1918-19 Bradbury 10s. used (blue crayon mark), then with issues to 1977, some regionals, also Jersey booklets and miniature sheets, mixed condition. (100s) **£350-£400**

48 A Q.V. to Q.E.II collection in an album, incl. 1840 1d. black used, Seahorses, Q.E.II commemoratives with better phosphors mint, etc. (100s) **£300-£400**

49 A Q.V. to Q.E.II accumulation in a stockbook, a small stockbook and on stockcards incl. 1840 1d. used (4), selection of surface printed used to 1s., 1883-84 lilac and green values to 1s. used, 3d. mint, K.E.VII and K.G.V used, Q.E.II incl. mint Machins, £2 cylinder single with "£" missing, regionals, selection of Prestige booklets, 1691 to 1850 selection of pre-stamp covers (6) incl. Bishop marks, Dockwra, etc. **£300-£400**

50 A Q.V. to K.G.VI used collection in one album, incl. 1840 1d. (2) and 2d. (2), later line engraved, surface printed to 2s. blue used, K.E.VII values to 5s., Seahorses to 10s., etc., also a selection of covers and officials, very mixed condition (100s) **£300-£350**

51 A mint K.G.VI to Q.E.II collection in an album, incl. 1937-47 watermarks sideways and inverted sets, 1939-48 set with extra 10s. dark blue, 1959 phosphor-graphite set with 2d. watermark error, commemoratives with better phosphors, etc. (100s) **£300-£350**

52 A Q.V. collection on album pages, incl. 1858-79 1d. red-brown plates 71-225 complete (less 77) and 2d. (9), 1870 ½d. plates 1 to 20 complete, 1½d. rose-red (4), etc., also small range of surface printed to 1s., mixed condition (194) **£300-£350**

x**53** A Q.V. mostly line engraved selection incl. 1841 2d. blues (5) incl. used with "6" and "8" in cross, Government Parcels 1887-90 1s. used, etc., mixed condition. (21 items) **£300-£350**

54 A Q.E.II accumulation in four cartons, incl. yearbooks (12), folded, window and prestige booklets, PHQ's, f.d.c's, presentation packs, postal stationery, covers, etc., also some Channel Islands, mixed condition. (100s) **£300-£350**

55 A mint postage due collection on a stock pages, incl. 1914-22, 1924-31, 1936-37 and 1937-38 sets, etc., mostly fine (43) **£280-£300**

56 A small Q.V. selection with 1840 1d. (2) used with four margins, 1840 2d. used, just touched at foot, later line engraved unused or mint with 1864-79 1d. (8, also one used), and 1870 1½d. plates (1) and 3, mixed condition. (14) **£250-£300**

57 A mint collection, incl. 1934 Seahorses to 10s., 1939-48 2s.6d. to £1 brown set, etc., fine. (84) **£250-£300**

Collections and Mixed Lots continued

58 A Q.V. to Q.E.II accumulation in three albums and stockbook, incl. range of imperforated and perforated 1d. Stars, a few W.W.II propaganda forgeries, cancellations, postage dues, etc. (100s) **£250-£300**

59 A mint and used collection in 28 binders and stockbooks in three cartons incl. K.G.V to Q.E.II definitives heavily duplicated in places, Channel Islands, Isle of Man, range of mint commemoratives incl. gutter pairs and blocks, postage dues, quantity of PHQ cards, first day covers, philatelic clubs and exhibition covers, etc. (1,000s) **£200-£250**

60 An accumulation in an album, three stockbooks and loose in two cartons, with a few Q.V. to K.G.VI used, quantity of Q.E.II used, mint pre-decimal and decimal commemoratives, presentation packs, Machins to £5, 10 x 2nd booklets (12) and 10 x 1st booklets (7) in Marks & Spencer packs, regionals, f.d.c's and other covers, quantity of airletters, also some France, etc. (few 1,000s) **£200-£250**

61 A Q.V. to Q.E.II mint and used collection in two albums incl. 1840 1d. blacks (3), surface printed to 3d., K.E.VII mint to 1s., K.G.V. used to 10s., Q.E.II mint commemoratives with some block and larger multiples, a few covers, etc., mixed condition. **£200-£250**

62 A Q.V. to Q.E.II a duplicated mint and used accumulation in a stockbook, incl. a range on pieces with cancellation interest, etc. (100s) **£200-£250**

63 A K.G.VI to Q.E.II pre-decimal mint collection of cylinder blocks in an album incl. K.G.VI ½d. to 2½d., 1955-58 Castles in corner blocks of four 2s.6d. (13), 5s. (9), 10s. (3), £1 (4), Machin high values corner blocks 2s.6d. (10), 5s. (8), 10s. (4), £1 (7), mainly good to fine. **£180-£200**

64 A Q.V. to Q.E.II accumulation in five albums (one empty), fifteen stockbooks and loose, incl. 1840 2d. blue used, Q.E.II with a used duplicated range of commemoratives and definitives, etc. (1,000s) **£150-£200**

65 A Q.V. to Q.E.II collection in 11 albums and packets, folders etc., mostly Q.E.II, incl. traffic light gutter pairs, miniature sheets, commemoratives, f.d.c.'s, pre and post decimal booklets, Machins, K.G.VI values to 1s., few postcards and covers etc., also some USA, mixed condition (1,000s) **£150-£200**

66 A mainly Q.E.II collection in fifteen albums, incl. commemoratives with better phosphors mint, a good range of used, definitives, f.d.c's, Channel Islands and I.O.M., etc. (1,000s) **£150-£200**

67 A Q.V. to Q.E.II mostly used collection in two Davo albums, incl. range of Q.V. line engraved and surface printed, K.E.VII values to 2s.6d. and 5s. (perfin), 1918-19 Bradbury 10s., 1924-26 set, later with issues to 2008, also postage dues and regionals, very mixed condition in the earlier issues, later material chiefly fine (100s) **£150-£200**

68 A collection in three albums incl. 1840 1d. used (poor), range of later line engraved, early surface printed to 1s., 1883-84 lilac and green set used (faults), 1887-92 Jubilee set to both 1s. used, later with issues to the 1970s, also some locals, very mixed condition. *To be sold on behalf of the Alzheimers Society.* (100s) **£150-£200**

69 A group of covers incl. three 1960 covers showing the World Refugee Year cancellation before, during and after the defaced die (hand removed afterward as deemed offensive) and Ireland 1922-23 5d. olive registered envelope to Belfast used with "COLLEGE GREEN B.O. DUBLIN/13 DE/23" c.d.s, fine. (5) **£150-£200**

70 A K.G.V to Q.E.II duplicated accumulation of first day covers with illustrated commemoratives incl. 1965 Parliament set and phosphor 6d. with 'House of Commons' c.d.s., definitives with K.G.VI values on plain covers, condition is a little varied. (100s) **£150-£200**

71 A Q.V. to K.E.VII used collection in an album incl. 1840 1d. black FF (faults), 1841 1d. red-browns incl. numbers in Maltese cross (2), later line engraved, surface printed values to 1s., K.E.VII with values to 5s., postal stationery cut outs, etc., toned, very mixed condition. **£120-£150**

72 A line engraved group comprising Mulready 1d. envelope used with red Maltese Cross, 1840 plate 4 1d. black RF tied to piece with oily Maltese Cross and "WINCANTON/SE 3/1840" c.d.s. alongside and 1841 2d. blues (6) on cover, mixed condition (3 items) **£120-£140**

73 A Q.V. to Q.E.II mint and used collection in an album and stockbook incl. 1840 1d. black (2), selection of later line engraved, 1939 10s. dark blue used block of twelve, 1948 Silver Wedding £1 in lower left corner blocks (2), Q.E.II decimal and pre-decimal commemoratives with some large unmounted mint blocks, very mixed condition. (100s) **£100-£200**

74 A Q.V. to Q.E.II accumulation in a carton, incl. pre-decimal cylinder blocks with regionals, range of Q.V. covers with penny reds, PHQ cards, f.d.c's, etc., mixed condition (100s) **£100-£120**

75 A K.E.VII to early Q.E.II collection, incl. 1902-10 values to 2s.6d. (12) and 5s. (3) used, range of 1913-19 Seahorses to 10s. used, etc., few perfins, very mixed condition (100s) **£100-£120**

76 A used line engraved selection comprising 1841 2d. blue (2 incl. plate 4 CE re-entry) and 1854-58 1d. (15) and 2d. (3), incl. 1d. watermark Large Crown inverted pair, coloured cancellations incl. "186" in green, Gothic "K", etc., range of shades, mixed condition. (20) **£100-£120**

77 An accumulation in two cartons, incl. 1950s to 1990s commemorative sets mint and used, 1980s to 2000s f.d.c's, selection of 1910 Japan-British Exhibition postcards, etc., mostly fine, some unmounted (100s) **£80-£120**

78 An accumulation in two stockbooks, folder, two cover albums and loose, incl. Q.E.II issues with presentation packs and f.d.c's, etc. (100s) **£80-£100**

79 An accumulation in a carton, chiefly Q.E.II incl. mint and used loose in packets, duplicated miniature sheets, postal stationery, T.P.O. labels, covers, f.d.c's, also some Channel Islands, cigarette cards, etc., mixed condition. (100s) **£80-£100**

80 A small stockbook of mainly used line engraved stamps incl. 1840 1d. black (2), 1841 1d. red-brown (33), 1d. Stars and Plates, Wildings with training school bar cancellations, mixed condition. **£50-£60**

Miscellaneous

81 **1890** Post Office Christmas and New Year's Greetings Card which was sold in aid of the Sir Rowland Hill Benevolent Fund, usual minor creasing, otherwise fine and fresh. **£60-£70**

82 **1912 Jubilee International Stamp Exhibition:** A collection of photographic proofs of the ideal stamp on leaves incl. the finished 1d. value (105 x 125mm), six of the J.P.S competition entries including the winning design that was later adapted, coloured proofs (80 x 95mm) of 6d. (2) and 1s., some of the designs with pencil notes on reverse regarding competition or designer, a very interesting group, possibly unique in private hands. **£600-£800**

83 - A mint and used collection of exhibition souvenir postcards in a variety of background and text colours, also a catalogue of the postcards by Rusden, mainly fine. (42) **£500-£600**

84 - 'Ideal' stamp imperf. complete sheets (3) printed in bluish violet, deep dull blue and pale new blue on ungummed paper, with "T-10-12", "A-10-12" and "M-10-12" controls at foot, Tim Rushden TR6, TR13 and TR15, some minor creases and tears, otherwise fine. Photo on page 16. **£400-£500**

85 - A specialised collection well written up on leaves incl. exhibition banquet ticket, banquet menu with special red stamp affixed, poster advertising the sale of stamps at the exhibit, perf. and imperf. 'ideal stamps' (50) with a wide range of shades incl. scarcer shades scarlet, orange, green and brown, also two blocks from the experimental 'Intaglio' printing on card, mainly fine. (61) **£300-£400**

86 - A piece of watermarked paper (162 x 133mm) "MADE AT THE JUBILEE INTERNATIONAL STAMP EXHIBITION OCT 1912", the so called 'J.P.S. Watermark', manufactured by a seven year old Robson Lowe while visiting the exhibition, includes a 1992 (Apr. 9th) letter confirming its provenance. **£100-£200**

87 - 1912 'Ideal Stamp' 1d. postcard in violet and green, black printing on the reverse omitted, possibly a proof card, also a used 1d. card franked with 1d. 'Ideal Stamp' and cancelled by exhibition handstamp, fine. **£80-£100**

88 **Albums:** Three boxed black Philatelic albums without leaves. **£60-£80**

89 **Exhibitions**: A collection of mainly Philatelic commemorative covers and cards from the 1920s onwards, also some publicity labels and sheets and some earlier general exhibition picture postcards. (100s) **£200-£250**

90 - A specialised collection relating to the Ballymaclinton Irish village at the 1908-09 Franco-British Exhibitions, written up on leaves for display, with a variety of picture postcards (many used with Ballymaclinton c.d.s's), ephemera, photocopies of photos, documents, etc., mostly fine. **£200-£250**

91 ❍ - 1885 "(INVENTIO)NS EXHIBITION S.W./JY23/85" c.d.s. on 1884 3d. lilac, some creasing, otherwise fine, scarce. S.G. 191. Photo on page 16. **£100-£120**

92 **Harrison and Sons:** 1952, a fan of colour samples produced by Harrison and Sons of stamps printed by the gravure method, the designs depicting single colour ship, fine. **£200-£250**

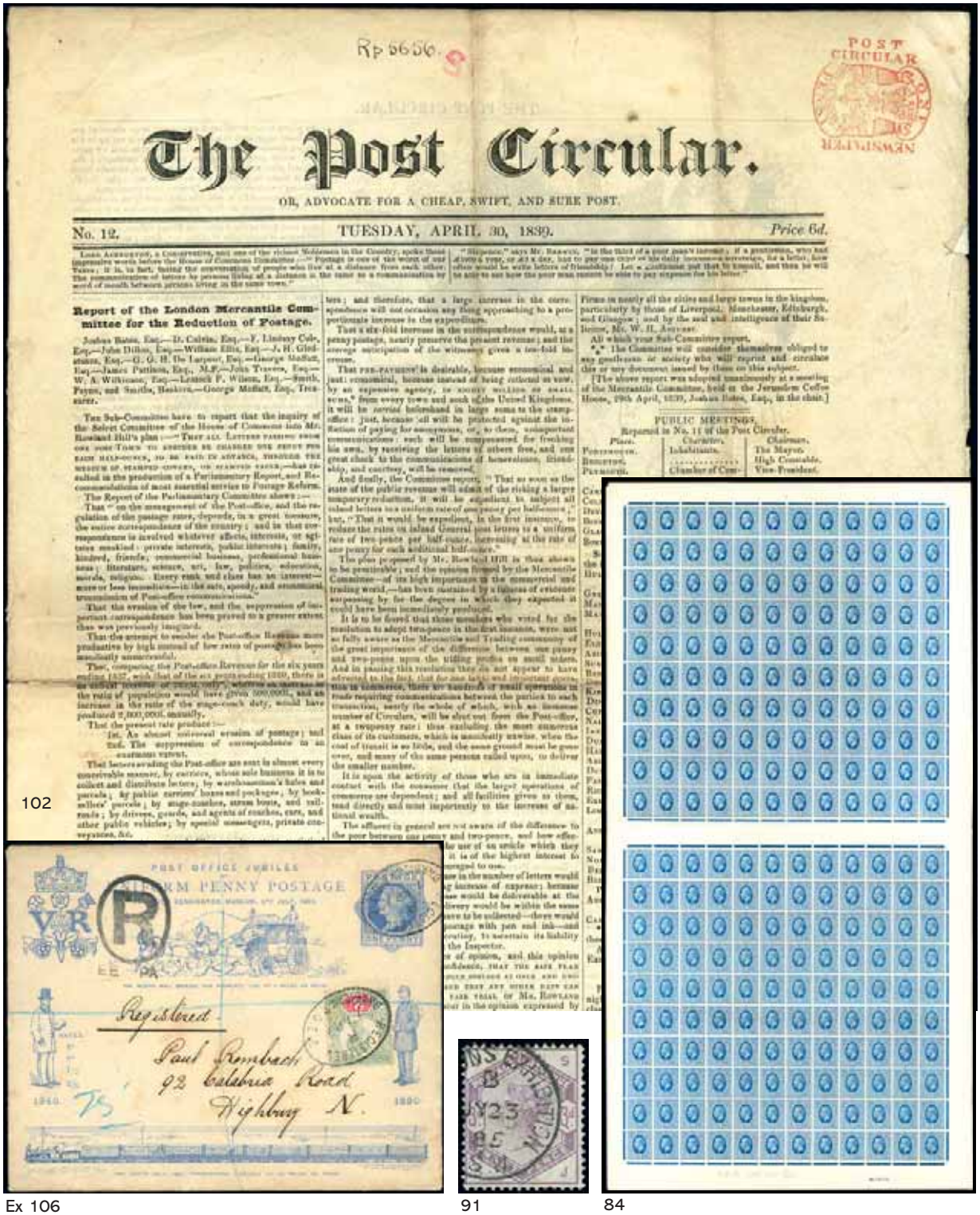

Rp 5656.

POST CIRCULAR

The Post Circular.

OR, ADVOCATE FOR A CHEAP, SWIFT, AND SURE POST.

No. 12. TUESDAY, APRIL 30, 1839. *Price 6d.*

Report of the London Mercantile Committee for the Reduction of Postage.

Joshua Bates, Esq.—D. Calvin, Esq.—F. Lindsay Cole, Esq.—John Dillon, Esq.—William Ellis, Esq.—J. H. Gledstanes, Esq.—G. G. H. De Largnet, Esq.—George Moffatt, Esq.—James Pattison, Esq., M.P.—John Travers, Esq.—W. A. Williamson, Esq.—Lestock P. Wilson, Esq.—Smith, Payne, and Smiths, Bankers.—George Moffatt, Esq., Treasurer.

The Sub-Committee have to report that the inquiry of the Select Committee of the House of Commons into Mr. Rowland Hill's plan :—"That all Letters passing from one Town to another be charged one penny per each half-ounce, to be paid in advance, through the medium of stamped covers, or stamped labels,"—has resulted in the production of a Parliamentary Report, and Recommendations of most essential service to Postage Reform.

The Report of the Parliamentary Committee shows :—

That "on the management of the Post-office, and the regulation of the postage rates, depends, in a great measure, the entire correspondence of the country; and in that correspondence is involved whatever affects, interests, or agitates mankind : private interests, public interests; family, kindred, friends; commercial business, professional business; literature, science, art, law, politics, education, morals, religion. Every rank and class has an interest—more or less immediate—in the safe, speedy, and economical transmission of Post-office correspondence."

That the evasion of the law, and the suppression of important correspondence has been proved to a greater extent than was previously imagined.

That the attempt to render the Post-office Revenue more productive by high instead of low rates of postage has been manifestly unsuccessful.

That, comparing the Post-office Revenue for the six years ending 1837, with that of the six years ending 1810, there is an actual decrease of 169,000*l.*, whereas an increase at the ratio of population would have given 500,000*l.*, and an increase in the ratio of the stage-coach duty, would have produced 2,800,000*l.* annually.

That the present rate produces :—

1st. An almost universal evasion of postage; and

2nd. The suppression of correspondence to an enormous extent.

That letters evading the Post-office are sent in almost every conceivable manner, by carriers, whose sole business it is to collect and distribute letters; by warehousemen's bales and parcels; by public carriers' horses and packages; by bookseller's parcels; by stage-coaches, steam boats, and railroads; by drivers, guards, and agents of coaches, cars, and other public vehicles; by special messengers, private conveyances, &c.

"Shipmate," says Mr. Rowland, "in the third of a poor man's income; if a gentleman, who had always a cow, or ass's day, had to pay one copy of his daily newspaper newspaper, for a letter, how often would he write letters of friendship! Let a cottager put that to himself, and then he will be able to see how the poor man cannot be able to pay sixpence for his letter."

Firms in nearly all the cities and large towns in the kingdom, particularly by those of Liverpool, Manchester, Edinburgh, and Glasgow; and by the zeal and intelligence of their Secretaries, Mr. W. H. Ashurst.

All which your Sub-Committee report.

*** The Committee will consider themselves obliged to any gentleman or society who will reprint and circulate this or any document issued by them on this subject.

[The above report was adopted unanimously at a meeting of the Mercantile Committee, held at the Jerusalem Coffee House, 19th April, 1839, Joshua Bates, Esq., in the chair.]

PUBLIC MEETINGS.

Requested in No. 11 of the Post Circular.

Place.	Character.	Chairman.
Peterborough.	Inhabitants.	The Mayor.
Bungay.	.....	High Constable.
Plymouth.	Chamber of Com-	Vice-President.

102

Ex 106

91

84



108



Ex 107



104

Miscellaneous continued

93 **Harrison and Sons:** 1952, a red cloth covered book of colour samples (82 x 115mm) produced by Harrison and Sons of stamps printed by the gravure method, the designs depicting either a ship or a flower in a number of colours, fine. **£120-£150**

94 **Parcel Post labels:** A comprehensive mainly Q.V. to K.G.V collection in seven binders, arranged by English county plus Scotland and Wales, with a wide range of towns and villages, approximately 40% with adhesives with various frankings and cancellations, with Q.V. (80+) with values to 10d. and 1s., K.E.VII (200+) with values to 1s., and K.G.V (150+) with values to 1s., a quantity without adhesives incl. a few unused, also many later items to Q.E.II with labels, pieces with parcel cancellations, etc., varied condition. (100s) **£1,800-£2,000**

95 **- Kent:** A mainly Q.V. to K.G.V collection in four binders, arranged alphabetically with a wide range of towns and villages, majority with adhesives with various frankings and cancellations, with Q.V. (70+) with values to 6d., K.E.VII (140+) with values to 1s., and K.G.V (80+) with values to 1s., plus some without adhesives incl. a few unused, also later to Q.E.II with labels and pieces with parcel cancellations, etc., varied condition. (few 100s) **£1,500-£1,800**

96 **- London:** A mainly Q.V. to K.G.V collection in two binders, arranged alphabetically by office with blue and white labels, majority with adhesives with various frankings and cancellations, with Q.V. (65+) with values to 9d., 10d. and 1s., K.E.VII (60+) with values to 10d. and 1s., and K.G.V (30+) with values to 1s., plus some without adhesives incl. a few unused, also later to Q.E.II with pieces with parcel cancellations, etc., varied condition. (few 100s) **£1,000-£1,200**

97 **- London South East:** A Q.V. to K.G.V collection in two binders, arranged alphabetically by office with blue and white labels, majority with adhesives with various frankings and cancellations, with Q.V. (50+) with values to 9d., and 1s., K.E.VII (70+) with values to 9d., 10d. and 1s., and K.G.V (40+) with values to 1s., plus some without adhesives incl. a few unused, etc., varied condition. (approx. 225) **£800-£1,000**

98 **- Sussex:** A mainly Q.V. to K.G.V collection in three binders, arranged alphabetically with a wide range of towns and villages, majority with adhesives with various frankings and cancellations, with Q.V. (55+) with values to 9d., 10d. and 1s., K.E.VII (90+) with values to 10d. and 1s., and K.G.V (80+) with values to 1s., plus some without adhesives incl. a few unused, Certificates of Posting, also later to Q.E.II with labels and pieces with parcel cancellations, etc., varied condition. (few 100s) **£1,000-£1,200**

99 R **Penny Black:** A large engraved proof for an 1840 1d. black AA, printed in black on thick yellowish paper (55 x 65 mm) with "H.L.PECKMORE" at foot, mounted in frame, fine. **£80-£100**

100 **Philatelic Congress:** 1909-78 interesting collection of commemorative covers covers and cards, cancellations, labels many in sheets, printed, ephemera, etc. (100s) **£300-£400**

101 **Postcards:** An accumulation of used and unused picture postcards, in albums and loose, from K.E.VII to early Q.E.II, mixed condition. (100s) **£100-£120**

102 **Postal Reform: 'The Post Circular,** ***OR AN ADVOCATE FOR A CHEAP, SWIFT, AND SURE POSTAGE'*****, edition number 12, dated Tuesday April 30th 1839, fascinating four page document with the "Report of the London Mercantile Committee for the Reduction of Postage" including the paragraph "Your Sub-Committee are of opinion, and this opinion they express with much confidence,** ***THAT THE SAFE PLAN FOR THE REVENUE, IS TO REDUCE POSTAGE AT ONCE AND UNIVERSALLY TO ONE PENNY; AND THAT ANY OTHER RATE CAN HARDLY BE VIEWED AS A FAIR TRIAL OF MR ROWLAND HILL'S PLAN"*****, on the second page is the cartoon of the Edinburgh mail of 2nd March 1838 showing the vagaries of the system at that time, on the third page are examples of the** ***"POST OFFICE PERMIT"*** **essay in blue and the** ***"ONE POUND"*** **banknote printed by the Congreve process in black and pink,** ***"POST/CIRCULAR/ONE/PENNY/NEWSPAPER"*** **stamp in red on front, vertical and horizontal folds with minor central fault and edge imperfections, a rare and important item. Photo. £1,000-£1,500**

103 **Royalty: A day book 1890-1895 comprising 32 leaves bound in oblong folio, many pages with water colours, hand drawn illustrations or photographs depicting the event at which the book was presented, incl. Burghley House, Wentworth Castle, Didlington Hall. Ascot etc., approximately 450 signatures of various members of Victorian nobility and society incl. three signatures, two alongside group photos, of George Duke of York, later King George V, a rare example of his elder brother Albert Victor Duke of Clarence (1864-1892), signed as "Edward" a few weeks before he died of influenza, Mary of Teck, Adolphus of Teck, Princess Helena Victoria of Schleswig-Holstein, Princess Beatrice and Henry of Battenburg etc., some foxing, otherwise a very attractive and historically important folio with many pages of character and interest. £2,500-£3,000**



113



112



109

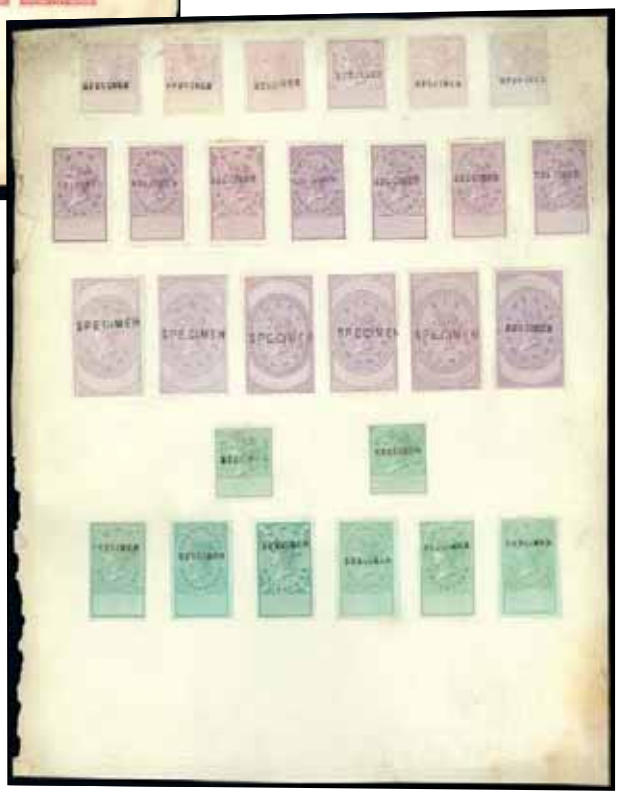

110



Ex 115



Ex 116



118



119

Miscellaneous continued

104 ✉ **Royalty:** 1856 (June 11th) envelope bearing 1856 LC14 1d. plate 30 RK-RL from Beverley, addressed to *'His Royal Highness, Prince Alfred, Buckingham Palace,'* endorsed by the initials of Ponsonby, Royal Secretary in pencil with mss. comment *'Declined too local',* seal has been cut away. Photo on page 16. **£150-£180**

105 **Telegrams:** 1930s to 1960s range of Greetings Telegrams, unused and used incl. 1935 1st issue used, many with envelopes, etc. (60 items) **£150-£200**

106 ✉ **Uniform Penny Postage Jubilee:** A pair of used pre-paid cards, 1890 (July 10th) with complete Hoster machine cancellation, 1894 (Apr. 7th) registered card uprated by 1887-92 2d. grey-green and carmine, cancelled by "REGISTERED/BARBICAN B.O.E.C./R/7 AP 94" oval, fine. Photo on page 16. **£150-£200**

Postal Fiscals

107 ❍ A small used selection, values to 6d., incl. scarce 1860 1d. overprinted "INLAND/REVENUE" fine used on small piece with "LONDON/JY 10/82" c.d.s. and part duplex numeral (R.P.S. certificate, 2004), 1867-81 1d. die II on piece with "BRITISH POST OFFICE/CONSTANTINOPLE/FE18/94" c.d.s., also Judicature Fees 6d. on 1893 Lowestoft Parcel Label, etc., varied condition, not all cancellations guaranteed. (10 + 2 covers). Photo on page 16. **£350-£400**

108 ★ **Embossed Inland Revenue:** 1875-80 2s.6d. vermilion die O on bluish paper, mint with large part original gum, a few minor bends and faint tone spots on gum. S.G. F54, Spec. L154, cat. £500. Photo on page 16. **£140-£160**

Revenue Stamps

109 P **1872 Unappropriated:** QV Key type 10s. die proof in black on glazed card (60 x 92mm), dated *"June 6, 1872"* and marked "AFTER STRIKING" pencil initials at lower right, very fine. Photo. **£650-£700**

110 - 3d. to 10s. (eight values in green) and 1d. to £20 (nineteen values in lilac), all partly stuck down on page, fair to fine. Photo. **£250-£300**

111 A selection, incl. Ireland Registration of Deeds 1872 3d. to £1 set overprinted "SPECIMEN", Police Courts 1876 set overprinted "SPECIMEN", Register House Scotland 1882 set overprinted "SPECIMEN", etc., very mixed condition. (155) **£150-£200**

112 P **Foreign Bill:** 1867 £2.5s.0d. die proof in orange on glazed card (60 x 92mm), produced for the 1867 Paris Exhibition, fine. Ex Marcus Samuel. Photo. **£350-£380**

113 B P **Guildhall Consultation:** 1892 2s.6d. imperforate plate proof sheet (8 x 6), printed in carmine on thick wove paper, some faults and soiling, otherwise fine. Photo. **£200-£250**

114 B P **Justice Room:** 1869 imperforate plate proof sheet (8 x 6), printed in black on thick wove paper, badly stuck down to another proof sheet (badly damaged). **£100-£150**

Military Telegraph Stamps

115 S **1884-85 Military Telegraphs** 1s. to £1 overprinted "SPECIMEN" type 9, unused with part original gum, some hinge remainders and creasing, otherwise fine. (5). Photo. **£100-£120**

116 ☆ **1895-1900 Army Telegraphs** 1d. to £5 set plus ½d. vermilion pair, unused, most with large part original gum, £5 with horizontal crease, otherwise fine. (13). Photo. **£250-£300**

Post Office Telegraph Stamps

117 **1876-77** group incl. 3s. imperforate colour trials in brown lilac and pale ultramarine (faults), 5s. rose plate 1 FG fine used, £1 pale brown-lilac DT fine used, £1 imperforate colour trials in pale ultramarine, dull claret and grey-green, colour trials chiefly with part or full original gum, mostly fine. (11) **£800-£1,000**

118 P **1877 watermark Maltese Cross:** 10s. grey-green plate 1 GG imprimatur, hinge remainder, otherwise fine with large part gum. S.G. Spec. L235, cat. £1,200. Photo. **£500-£550**

119 S **1877 watermark Shamrocks:** £5 orange AE, overprinted "SPECIMEN" type 11, good with some gum. S.G. Spec. L237s, cat. £2,400. Photo. **£300-£350**

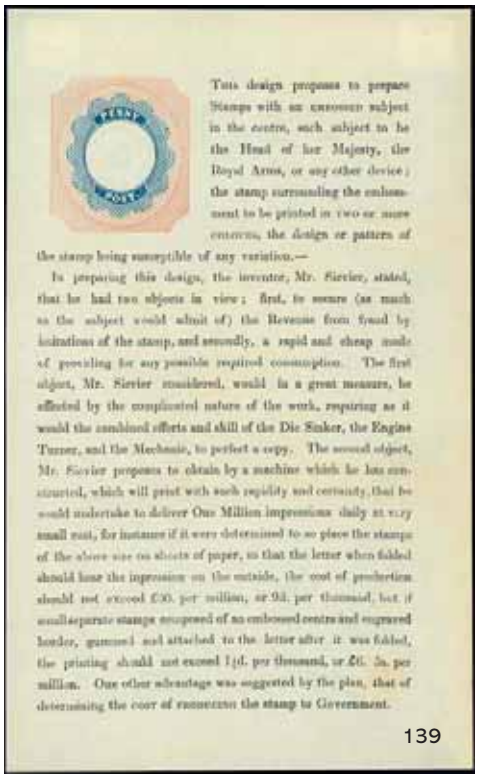
This design proposes to prepare Stamps with an engraven subject in the centre, such subject to be the Head of her Majesty, the Royal Arms, or any other device; the stamp surrounding the embossment to be printed in two or more entwens, the design or pattern of the stamp being susceptible of any variation.—

In preparing this design, the inventor, Mr. Sievier, stated, that he had two objects in view; first, to secure (as much as the subject would admit of) the Revenue from fraud by imitations of the stamp, and secondly, a rapid and cheap mode of providing for any possible required consumption. The first object, Mr. Sievier considered, would in a great measure, be effected by the complicated nature of the work, requiring as it would the combined efforts and skill of the Die Sinker, the Engine Turner, and the Mechanic, to perfect a copy. The second object, Mr. Sievier proposes to obtain by a machine which he has constructed, which will print with such rapidity and certainty that he would undertake to deliver One Million impressions daily at very small cost, for instance if it were determined to so place the stamps of the above size on sheets of paper, so that the letter when folded should lose the impression on the outside, the cost of production should not exceed £30. per million, or 9d. per thousand, but if small separate stamps composed of an embossed centre and engraved border, gummed and attached to the letter after it was folded, the printing should not exceed 1½d. per thousand, or £6. 5s. per million. One other advantage was suggested by the plan, that of determining the cost of remuneration the stamp to Government.

139

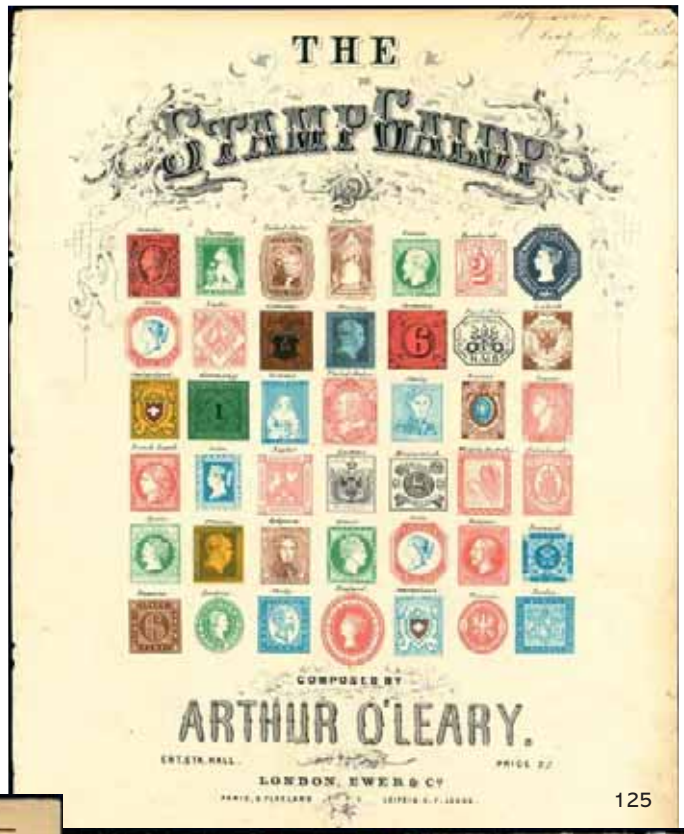

125



140



137



124



Ex 138



120



Ex 157



121



122

Post Office Telegraph Stamps continued

120 ❍ - £5 orange BB, used with heavy "CORNHILL B.O/DE 19/E.C" c.d.s.'s and "T.M.B./G.P.O." boxed cancellations, pressed diagonal crease, few imperfections, S.G. Spec. L237. Photo. **£600-£700**

121 S - £5 orange BJ imperforate colour trial in dull mauve on gummed watermarked paper, overprinted "SPECIMEN" type 8, fine and fresh. S.G. Spec. L237, cat. £1,300. Photo. **£450-£500**

122 ❍ - £5 orange CE, used with "GLASGOW/MY 24/81" c.d.s., small thin at top and bent corner perf., otherwise good. S.G. Spec. L237, cat. £2,700. Photo. **£500-£550**

Jim Czyl Collection of Cinderellas and Locals: Great Britain

See also GPA 92 lots 2642–3095 for the Jim Czyl collection of Cinderellas and Locals: British Empire and Foreign.

x**123** An accumulation on leaves and loose, incl. range of forged Official overprints, Training School stamps, Q.E.II range of early commemoratives with some minor varieties, Channel Islands, etc. (100s) **£300-£400**

x**124** 1814 Frost Fair label produced by local printer, inscribed "This/WATCH PAPER/Was Printed at the Fair/on the RIVER THAMES/Between/Blackfriars & London/BRIDGE/1814/5th FEBRUARY", a most unusual and rare item. Photo. **£150-£200**

x**125** **1880 (circa)** "THE STAMP GALOP, Composed by Arthur O'Leary" front page depicting 42 representations of early world stamps in colour with two pages of music, unusual. Photo. **£250-£300**

x**126** - "THE STAMP GALOP, Composed by Arthur O'Leary" front page depicting 42 representations of early world stamps in colour with two pages of music, unusual. (slightly different from the one above). **£250-£300**

x**127** 1890 Court Bureau 1d. stamps, two mint and one used, also one affixed to 1890 (May 26th) envelope addressed to Lady Knightley (stamp not tied), a few faults. **£200-£250**

x**128** **Carrier Stamps:** A selection, comprising Fosters, Manchester Parcel, Globe Liverpool, Bristol 1887 1d. black, 1d. red and 2d. green. (8) **£150-£200**

x**129** - The Liverpool Parcel Delivery Co. Ltd., eight different examples. **£100-£120**

x**130** **Cinderellas:** A selection on leaves and stockleaves, incl. 1912 Dickens tribute stamps in three complete sheets, 1971 Strike stamps, Transport Parcel Post stamps, bogus, fantasy, poster stamps, etc. (100s) **£300-£400**

131 - An interesting collection on stockcards and in envelopes with labels incl. Charity, Rocket, Advertising, Exhibitions, Air Mail vignettes, etc. *The property of another vendor.* (100s) **£120-£150**

x**132** - 1910 to 1940 Philatelic Congress of Great Britian labels, incl. 1913 complete imperforate and perorated sheets, 1912 Margate triangles, 1933 Postman Knock sheet, etc. (81 items) **£180-£200**

x**133** ★ B - 1916 National Philatelic War Fund labels in sheets of twelve, ten different, some staining and imperfections. **£100-£150**

x**134** **Circular Delivery Company Stamps:** A selection on stockleaves, incl. a good range of companies, forgeries and reprints, etc. (470) **£250-£300**

135 - An unused and used collection, incl. Dundee, Edinburgh & Leith, London, Liverpool, Manchester, Metropolitan, National, etc., also small selection of private telegraph companies, mixed condition. *The property of another vendor.* (approx. 140) **£150-£200**

x**136** **College Stamps:** A selection, incl. Balliol 1885 (½d.), Keble 1882 (½d.) two sheets of 48 (one is reconstructed), Lincoln 1877 1d., St. John's 1884 (½d.) complete sheet of 48, Selwyn 1882 (½d.), etc. (178 stamps, 3 envelopes) **£150-£200**

137 ✉ - St. John's, Cambridge: 1890 1d. pink stationery envelope to Germany, additionally franked ½d. and 1d. with the 1884 (½d.) vermilion cancelled by violet ink, others by London hooded datestamps, rare and unusual. *The property of another vendor.* Photo. **£400-£500**

x**138** E **Essays and Trials:** Local Stamp Essays: An engraved essay for a "LOCAL POSTAGE STAMP", seven on white wove paper, in green (2), red (2), brown, grey and black, fine. (7) *It is believed that these were produced in around 1861 by Bradbury Wilkinson.* Photo. **£350-£400**

Jim Czyl Collection of Cinderellas and Locals: Great Britain continued



150



151

x**139** E - Robert W. Sievier: "PENNY POST" essay (Penny Post Centenary type Ai) in pink and blue with the centre embossed in colourless relief, a very fine example printed on the top portion of a page from edition 65 of the London and Westminster Review, with an explanation of the essay printed alongside, fine. Photo on page 20. **£400-£500**

x**140** ✉ **Philatelic Exhibitions:** 1890 Philatelic Exhibition ½d. stationery wrapper addressed to U.S.A., cancelled by Newspaper Branch, very rare. Photo on page 20. **£150-£200**

x**141** **Fantasies:** Alice in Wonderland fantasy stamps and covers, a good range of these amusing items. (few 100s) **£100-£150**

x**142** **Islands:** An accumulation of British ofshore islands on stockleaves, incl. Calf of Man, Eynhallow, Pabay, St. Kilda, range of covers, etc. (100s) **£250-£300**

x**143** **- Herm Island:** an accumulation on stockleaves, incl. six Pigeon stamps (5 mint, one used), colour trials, imperforates, also Brecqou, Jethou, Alderney, etc. (100s) **£200-£250**

x**144** **Newspaper and Parcel Stamps:** A selection from Buses, Trams and Local Corporations, also a few Railway, etc. (220) **£100-£150**

x**145** **Railway Stamps:** A collection of Light Railway Letter Stamps from 1958 in a stockbook, incl. Festiniog Railway, Tallyllyn Railway with better items, etc. (53 items) **£150-£200**

x**146** - A selection of light railway items, incl. Bluebell, Festiniog, Talyllyn, etc. (25 covers, 220 stamps) **£150-£200**

X**147** - A selection, incl. Great Western Railway 4d. on 1923 cover, Clogher Valley, Dublin Wicklow, etc. (55) **£100-£150**

148 - A unused and used collection incl. Dublin & Kingstown, Midland Railway, Great Eastern, Great Western, Lancashire, London Midland and Scottish, also a range of Q.V. surface printed used with railway station postmarks, mixed condition. Property of another vendor. (100s) **£100-£120**

149 ▲ - A collection on Hagner pages incl. London Brighton and South Coast, London and North Western Railways 2d. (2), Great Northern, Midland and Great Northern Joint Railways 2d., all used on piece, also mint singles, blocks, multiples etc. Property of another vendor **£100-£150**

150 ✉ **- Great western Railway:** 1902 envelope from Paddington to Devon with 2d. Railway letter stamp tied by blue crayon cross, a few minor cover imperfections. Property of another vendor. Photo. **£120-£150**

151 ✉ - 1905 envelope from Cambridge to Worthing with 2d. Railway letter stamp tied by "G.E.R./PARCELS/CAMBRIDGE" blue oval cachet, a few minor cover imperfections. Property of another vendor. Photo. **£120-£150**

x**152** **Railway Newspaper and Parcel Stamps:** An accumulation, incl. Bishops Castle, Caledonian, Cornwall, Great Eastern, London, Brighton and South Coast Railway, Maryport and Carlisle, etc. (few 100s) **£500-£600**

x**153** - A selection of railway nespaper stamps incl. Caledonia, North British Railway, Edinburgh and Glasgow, some duplication, etc. (50) **£100-£150**

x**154** **Revenues:** An accumulation on stockleaves, incl. postal fiscals, Foreign Bill, etc. (few 100s) **£100-£120**

x**155** ✉ **1971 Strike Post:** An accumulation, incl. range of unused stamps, multiples, covers, etc. (100s) **£150-£200**

x**156** ✉ - A selection of covers, incl. strike stamps used in combination of overseas stamps,a good range of labels and cachets, etc. (170 items) **£250-£300**

x**157** E **King George VI:** 1937–47 ½d. on 1d. (2), 1d. on 1½d., 1d. on 2d. (2), 1½d. on 2½d. (2), 2½d. on 3d. (2) also six impressions on the surcharge only on white paper in black or red, with unofficial "WAR-TAX" surcharges, mainly fine. (17). Photo on page 20. **£500-£700**

Literature

See also GPA 92 lots 2584–2610

158 L A library, mostly postmark related, incl. *Letter Receivers of London* by Hugh Feldman, *Collecting British Squared Circle Postmarks* by Cohen, *Barred Numeral Cancels Second Update 1997* by Parmenter, *Postmarks of England & Wales* by Mackay, *Postal Cancellations of London 1840-1890* by Westley, *London Fancy Geometric Postmarks* by Barette, etc., mostly fine. **£250-£300**

159 L An accumulation of mainly postal history publications, in three cartons, incl. Postal History from 1987 to 2011 bound in ten volumes, Crosspost volumes 1 to 9 bound in four volumes, PJGB volumes 76 to 90, auction catalogues, etc. **£200-£250**

160 L *The British Post Office From its Beginnings to the end of 1925* by C.F. Dendy Marshall, first edition (1926), very fine with dust jacket in very good condition. **£60-£80**

161 L A selection in a carton, incl. *The Plating of the Penny 1840-64 volumes 1 to 5* by H. Fisher, *The Plating of Alphabet III* by Wiggins and Tonna, etc. **£80-£100**

162 L *A History of the Ship Letters of the British Isles* by Robertson, no 311 of 600 copies on art paper, signed by the author, in original peg binder and slipcase, fine. **£70-£80**

Postal History and Covers

163 A four frame award winning exhibit entitled *The Edinburgh and District Penny Post 1776-1840* neatly written up and displayed with a good range of different marks and cachets in generally fine condition, incl. a Peter Williamson unofficial cover, also *Postal Markings* Literature: *of Scotland to 1840* by Bruce Auckland and *Penny Posts of Edinburgh and District* by Auckland and Bonar. **£1,000-£1,200**

164 ✉ 1812 to 1883, a specialised collection of Norwich Union in seven albums and loose, incl. majority being "Queries" or "State of Health" forms used, with a good range of Mileage marks, straight lines, Paids, handstruck "2", also the scarce private "PAID" marks of Norwich Union, 1840 (July 14th) 1d. black plate 1a QF on entire to Norwich Union, etc. A most intersting lot. (few 100s) **£800-£1,200**

165 ✉ A group of Q.V. covers, incl. ship letter, stampless entires, mis-sent mail, registered covers and postal stationery with perfins, fiscals, etc., also 1887-92 Jubilee 5d. with apparent dry print variety at foot, mixed condition. (12 items) **£450-£500**

166 ✉ A collection of fronts and covers incl. 1841 1d. red-brown plate 11 HG, close to very large margins, on 1841 (July 19th) cover to Witham, 1875 (Jan. 17th) redirected large cover bearing 1d. red plates (2) with additional 1d. and ½d. plate 10 applied (faults), surface printed fronts or large pieces (8), 1d. lilac covers with squared circle cancellations, also pre stamp, parliamentary free franks, treasury warrants etc., mixed condition. (approx. 50) **£350-£400**

167 ✉ A group of Q.V to early Q.E.II covers and postcards, incl. London Fancy Geometric Postmarks, official mail, exhibition cancellations, late fees, machine cancellations, duplexes, paquebots, hooded circles, squared circles, slogans, various cachets, etc., also quantity on piece, unused picture postcards from 1924-25 British Empire Exhibitions, mixed condition. (approx. 110) **£350-£400**

Postal History and Covers continued



168 ✉ A mainly used collection of Q.V. to Q.E.II covers, postcards and postal stationery mainly relating to Sussex, Surrey and Hampshire incl. pre stamp with manuscript marks and hand stamps, line engraved (mainly later), Q.V. postal stationery, mourning covers, censored, postage due, first day covers, etc., also *The Jubilee of the Penny Post* (1891), mixed condition. (100s) **£350-£400**

169 ✉ An accumulation of mainly post war covers and cards contained in two cartons incl. postage dues, wide range of commemorative cancellations mainly from the 1960s with exhibitions, conferences, also railways, airmails, rocket and strike mail, early PHQ cards unused, etc. (many 100s) **£300-£400**

170 ✉ An accumulation of line engraved 1d. imperf. and perf. covers in a binder incl. 1841 1d. four margin strip of four on 1850 cover from Edinburgh, 1857 registered cover with eight 1d. Stars, Maltese Crosses, 1843 boxed "GARMOUTH/PENNY POST", also two pre-stamp covers incl. 1794 straight-line "GLOUCESTER", and a quantity on piece. (50+ covers, approx. 120 pieces) **£200-£250**

171 ✉ A collection of pre-stamp entires and free fronts in a ringbound stockbook and a collection of mainly K.E.VII to K.G.V. covers and postcards interleaved within the bound minutes of the Aldersbrook teanants association (1963) incl. straight line and coloured town handstamps etc., mixed condition. (a few 100) **£150-£200**

172 ✉ A selection of covers and cards, incl. 1862 entire to Dundee, bearing 1856-58 1d. KD tied by the scarce "INTERNATIONAL EXHIBITION/IE/W" duplex, etc. (19 items) **£100-£150**

173 ✉ 1600 merchants entire from Amsterdam to Bartholomew Corsini in London, fine. Photo. **£200-£250**

174 ✉ 1688 (May 21st) entire letter used within London with a fine strike of the scarce Westminister Office "PAYD/PENY/POST/W/TH" (Willcock 140a) partly overlapped by small circular datestamp, scarce. Photo. **£150-£180**

175 ✉ 1696 to 1890, a collection of covers and cards in an album, incl. 1696 cover bearing on reverse "IV/16" Bishopmark, 1747 cover with "PAYD PENY/POST/T/TU", Ship Letters, 1840 1d. Mulready envelope A179 unused, 2d. lettersheet a99 used 1840 (July 17th), 2d. envelope a201 unused, etc. (42 items) **£300-£350**

176 ✉ A group of covers comprising 1714 cover to the Right Honourable the Earl of London, Whitehall with manuscript *"Free"*, wax seal and "3/MA" Bishopmark on reverse, 1764 cover to the Lord Hope Edinburgh, London, with "23/DE" and Hopetoun family wax seal in black on reverse, 1776 cover to James Harris M.P. with Willcock's type L767 "FREE" handstamp and "21/OC" on reverse and 1794 cover to Mr Leever Coachmaster to the Prince of Wales with "AU/10" and "PP" cachet on reverse, fine. (4) **£180-£200**

177 ✉ 1722 (Dec. 10th) entire to Devonshire via London bearing scarce Willcocks type 575 *"Lancaster"* in black, some minor faults (not affecting handstamp). Photo. **£120-£150**

178 ✉ A group of stampless entires the earliest being 1722 all bearing undated circles, incl. Hull, Chester, Ledbury, etc., mostly fine. (6) **£50-£60**

179 ✉ 1773 (Aug. 21st) cover to London with "25/AV" Bishopmark and fine "BURNLEY", and 1864 (Sep. 21) entire to Cheshire with "WINSFORD", some mild tearing, otherwise fine. (2) **£60-£70**



180 ✉ **1779 (Aug. 10th) entire to Edinburgh with strike of "HULL/SHIP LTR" on front, folds and small tears, otherwise of fine appearance, very rare. Photo.** **£800-£1,000**

181 ✉ A collection of entires, 1791 to 1839, mainly between France and Scotland incl. military content, straight line "CADIZ", circular "KIRK/WALL" etc. (12) **£80-£100**

182 ✉ Group of stampless entires, incl. 1794-48 convex "LEICESTER", concave "CHATHAM" and "PETERBOROUGH", straight line "NORWICH", 1804 "ASHFORD/58" and "ROCHESTER/29" mileage marks, mostly fine. (6) **£70-£80**

183 ✉ 1795 entire to Edinburgh with "FULHAM/-1-" below double circle "FREE/JU/8/95/C" both in red, fine. Photo. **£80-£100**

184 ✉ 1797 The London Gazette, twelve examples all with "THREE HALFPENNY" Newspaper Tax *"impressed stamp"* all with the error "16 THREE Ct.", also a few auction catalogues. **£50-£60**

185 ✉ 1808 (Nov. 10th) cover with enclosed letter from Kensington Palace to Captain Talbot, Commander of the Royal Navy *H.M. Ship Thunderer* Chatham, letter written by Edward Duke of Kent (son of George III and father of Queen Victoria), with Willcocks type L824 *"Above Privilege/Number"* cachet in black, repaired tear on front of cover clear of cachet, otherwise fine. Photo on page 26. **£150-£180**

186 ✉ 1825 two covers printed OHMS *"Secretary of/State's Office"* covers (one with letter), sent to Maidstone and York, the latter with filing creases, otherwise fine. Photo on page 26. **£150-£180**

187 ✉ 1835 (Jan. 25th) OHMS cover to Brazil bearing 1884 4d. tied by London hooded cancellation and Rio de Janiero arrival mark, sent by diplomatic bag, with manuscript *"Foreign Office/Jan.25, 1886"*, envelope opened at sides, flaps missing, otherwise fine. Photo on page 26. **£120-£150**

188 ✉ 1838 (July 24th) entire from Dum Dum to Co. Westmeath, Ireland, from Gunner John Keegan, 1st Battalion Artillery, addressed according to regulation and countersigned by Major J. Manfield commanding officer of the battalion, handstamped with very fine strike of "INDIA SOLDIERS/LIVERPOOL/3", backstamped Dum Dum despatch, Calcutta transit, with contents, some damage to front possible due to disinfection, an interesting item. Photo on page 26. **£350-£400**


190
188
201
202
185
197
200
187
198
196
195
193
186

Postal History and Covers continued

189 ✉ 1839 to 1869, five entires mainly between London and Copenhagen via Hamburg, assortment of receiving and transit marks, fine. **£120-£150**

190 ✉ 1840 (Oct.) envelope from March with embossed "PRE-PAID" in oval floral surround at top right, manuscript *"Missent to St. Ives"* and "1" paid mark with faint St. Ives c.d.s. in red. Photo. **£80-£100**

†**191** ✉ 1841 1d. selection on covers or large pieces with distinctive Maltese Cross cancellations incl. Brighton, Castle Douglas, Cork, Coventry, Stirling, etc., mixed condition, poor to good strikes. (7) **£400-£500**

192 ✉ 1841 to 1873, a group of stampless entires, with Post Offices in Brazil incl. various datestamps from Bahia and Rio de Janiero, also one from Havana, Cuba, mostly fine. (6) **£100-£120**

193 ✉ 1842 cover from the Receiving Office at the House of Peers to Royal Ascot bearing 1841 1d. tied Maltese Cross, with S.G. type 21/19 large "H.P." handstamp in red, fine, scarce. Photo. **£450-£500**


Sun Fire Office,
Threadneedle-Street, Craig's Court, Charing Cross, & 65, Welbeck-Street, Cavendish-Square.
ESTABLISHED 1710.

194 ✉ 1843 (Oct. 31st) *"Sun Fire Office"* printed entire from London to Rye, used with black Maltese Cross in top right corner without an adhesive, handstruck "1" in red alongside and Maltese Cross type "PAID/31 OC 31/1843" datestamp crossed by cover tear otherwise fine and rare, ex Pickering. Photo. **£650-£700**

195 ✉ 1846 (Sep. 18th) stampless envelope to Constantinople via Marseilles, showing both Imperial and Metric rates with manuscript "2-6" (British Rate) and "7-6" (French rate), various transit markings, small square cut out on reverse, otherwise fine. Photo. **£100-£120**

196 ✉ 1853 (Sep. 3rd) cover from London to Brighton, franked by 1841 1d. (cut into at left), tied by London District Post duplex "No. 73 (type 73D4A, latest recorded use), letter went to *"Brixton"* in error and received the *"S S"* missort mark of Sidmouth Street, the only recorded example on cover. Photo. **£80-£100**

197 ✉ 1854 (Jul. 14th) envelope to Ceylon via Malta, bearing 1854 1d. Stars (6) tied barred London ovals, with "POST OFFICE BRITISH ARMY" despatch datestamp on reverse, fine, rare destination. Photo. **£120-£150**

198 ✉ 1856 (May 20th) entire to Nantes bearing 1858-76 2d. blue pair tied London barred cancellation, horizontal filing crease clear of stamps, otherwise fine. Photo. **£100-£120**

199 ✉ 1858 (Mar. 9th) and (May 15th) pair of entires from Edinburgh to Holstein, rated in manuscript at 10½d., transit and recieving handstamps on reverse, fine. **£120-£150**

200 ✉ 1859 cover to Switzerland showing 11d. rate comprising 1854-57 1d. and 1855-57 4d. and 6d., paying the impossible 10½d. rate as there was no ½d. stamp available, various transit markings on reverse, part of flap missing, otherwise fine. Photo. **£80-£100**

201 ✉ 1861 (Oct. 4th) cover to St. Petersburg via Ostend with superb four colour franking comprising 1854-57 1d. red and 1855-57 4d. carmine, 6d. lilac and 1s. green, all tied indistinct barred cancellations, various transit marks, fine. Photo.. **£120-£150**

202 ✉ 1862 cover to Sardinia bearing 1862-64 4d. plate 4 EH-EI strip of three tied London duplexes, Genoa transit c.d.s's on reverse, light tone spots to top of stamps, otherwise fine. Photo. **£120-£150**



206 **Foreign Office.**



Ex 203

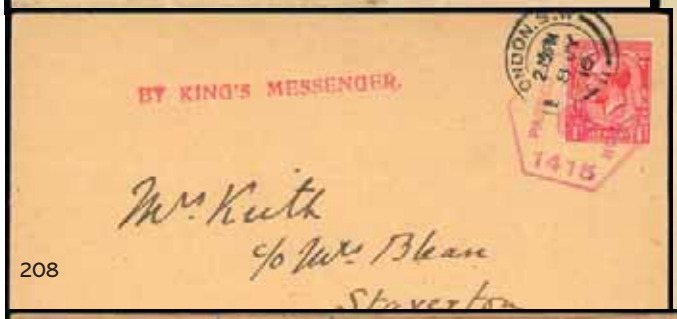

208



223



219



221



205



218



209



Ex 207

Postal History and Covers continued

203 ✉ 1864 (Nov. 18th) envelope to London, with Palmerston's signature during his office as Prime Minister, wax seal on reverse, and 1894 (Mar. 3rd) Home Office, Whitehall envelope signed by W.E. Gladstone, with personal letter, fine. Photo. **£150-£180**



204 ✉ 1869 House of Commons registered envelope to Worcestershire bearing 1864-70 1d. and 1865-67 4d. tied barred cancellations, with Portcullis wax seal and unlisted "HOUSE OF COMMONS/MY 6/69" c.d.s. on reverse, envelope opened at foot and sides, otherwise fine. Photo. **£400-£450**

205 ✉ 1873 (Jan. 28th) stampless envelope from Horsham to Sweden with *"3½d."* rate mark in black, flap missing, otherwise fine. Photo. **£100-£120**

206 ✉ 1899 (Nov. 13th) "PARLIAMENTARY PROCEEDINGS/ON HER BRITANNIC MAJESTY'S SERVICE." printed wrapper bearing 1881 1d. tied London hooded circle, missent to India, returned, then to Canada, then returned to sender with various handstamps incl. "RETURNED-FOR/BETTER DIRECTION" in black, fine. Photo. **£200-£250**

207 ✉ 1902 (Oct. 17th) cover to London with oval Privy Purse cachet in violet and 1936 (Jul. 20th) mourning envelope to Devon with unlisted double oval Privy Purse cachet in violet, fine. Photo. **£80-£100**

208 ✉ 1916 (Jul. 8th) cover to Trowbridge, Wiltshire bearing 1912-24 1d. tied London c.d.s. and censor marking, with "BY KING'S MESSENGER" cachet in red, some light creasing, otherwise fine. Photo. **£200-£250**

209 ✉ 1957 (Jan. 1st) registered cover to Coutts and Co., personally addressed and signed by the HM the Queen Mother, with Sandringham registration label and S.G. type 22/48 Q.E.II cypher in violet, four Sandringham c.d.s's on reverse, fine. Photo. **£120-£150**

210 ✉ **Derbyshire:** Melbourne: 1674 to 1911, a selection on leaves, incl. 1674 entire to London without postal markings, 1799 entire to Melbourne Hall bearing straight line "DERBY", etc. (9 items) **£80-£100**

211 ✉ **Devon:** 1783-1821 group of stampless entires from Devon and Cornwall, incl. "EXETER" straight line and serpentine cancellations (Willcocks 552 and 565), Plymouth undated circles, Falmouth straight line in red, etc., fine. (6) **£120-£140**

212 ✉ **Essex:** A mid 18th to mid 19th century collection in an album, mostly stampless, with various penny posts, mileage marks, straight line and undated circle cancellations, incl. 1765 entire bearing two line "SAFFRON/WALDEN", also Epping, Chelmsford, Romford, Witham, etc., mixed condition (100+ covers) **£200-£250**

213 ✉ **Gloucestershire:** 1784 to 1843., a group of covers, incl. two line "GLOU/CESTER", 1843 entire with handstruck "2", 1811 entire to Dursley with "TOO-LATE" in black, etc., mostly fine. (6 items) **£70-£80**

214 ✉ - 1801 to 1894, a group of stampless entires all bearing Cirencester postmarks, incl. 3 different mileage marks and 4 undated circles, fine. (7) **£70-£80**

215 ✉ - A group of Gloucestershire stampless entires, incl. three line "WOTTON/UNDER/EDGE" on undated crosspost entire to Bath, 1826 entire to Wales with "TEWKESBURY" and serpentine "BRISTOL", Painswick and Campden mileage marks, Lechlade and Northleach undated circles, etc., fine. (9) **£120-£140**

Postal History and Covers continued

216 ✉ **Horham:** A collection postcards covers and entires relating to Horsham incl. 1812 (Oct. 30th) entire with straight line "HORSHAM" handstamp, 1840 1d. Mulready envelope stereo A145 used in 1940 (May. 6th) bearing 1940 Centenary 1d., 1840 1d. black plate 2 OB, cut into at base, on cover, plate 4 OC touched at base on cover, etc., mixed condition. (18) **£200-£250**

217 ✉ **Kent:** A comprehensive Q.V. to Q.E.II collection in eleven binders, arranged alphabetically with a wide range of towns and villages, with pre-stamp covers incl. Penny Posts, mileage marks, Ship Letters with Deal, Gravesend, Margate and Romney, instructional marks, range of line engraved from 1840 1d. (poor), quantity of p.p.c's, postal stationery, good range of cancellations incl. u.d.c's, duplexes, squared circles, thimbles, skeletons, slogans, postage due items, reply coupons, a few f.d.c's incl. 1948 (Oct. 1st) £1 brown on plain envelope, etc. (approx. 880) **£700-£800**

218 ✉ **Late Fees:** 1867 (Sep. 17th) entire to Paris, bearing 4d. paying postage and two 1858-79 1d.'s paying late fee, both tied indistinct Liverpool duplexes, French transits alongside, fine. Photo. **£80-£100**

219 ✉ - 1908 (Jan. 27th) 2d. registered postal stationery envelope to Belgium bearing 1902-10 1½d. paying postage and 1s. paying late fee, both stamps with perfins, with boxed "LATE FEE 1/-" in black and "W.W.BRANDT'S SONS & CO/LONDON/27 JAN 1908" cachet in violet alongside, fine. Photo. **£120-£150**

220 ✉ **London:** A large accumulation of London postal history, incl. pre-stamp entires, picture postcards, postal stationery, covers, Mulready envelope (faults), with a wide range of Inland section, duplex, barred, squared circle, hooded, Maltese Cross, London Fancy Geometric, Sunday, dumb, crowned circle and machine cancellations, mixed condition. (100s) **£300-£400**

221 ✉ - 1803 (Jan. 4th) entire from Switzerland to Edinburgh, bearing on reverse a fine strike of circular "FOREIGN/JAN. 4/1803/OFFICE" experimental cancellation, small tear at top, otherwise fine and scarce. Photo on page 28.
. **£100-£120**

222 ✉ **Merseyside:** A large, very comprehensive collection mainly on leaves, contained in four cartons, incl. Egremont, Leasowe, Liscard, Liverpool, New Brighton, Seacombe, Wallasey, many postcards with street scenes, docks, Ferries, cancellations with slogans, instructional marks, etc. (many 100s) **£150-£200**

223 ✉ **Northamptonshire:** 1797 cover to Hampstead, bearing concave "NORTH/AMPTON" and showing circular framed "FREE" (L780) in red, fine quality. Photo on page 28. **£120-£140**

224 ✉ **Registered Mail:** 1833-73 selection of covers on leaves, incl. 1833 cover to Dublin, endorsed "Money Letter" with *"1/6"* rate mark and straight line "THE POST STEWART", 1846 cover to Macclesfield, endorsed "*Registered*", franked by 1841 2d. blue JA-JC strip and SB, 1858 cover to Macclesfield endorsed "Registered", bearing 1855-57 4d. and 6d., etc. (12 items) **£300-£350**

225 ✉ **- Kent:** A comprehensive Q.V. to Q.E.II collection in seven binders, arranged alphabetically with a wide range of towns and villages, with various Q.V. from 1870s, quantity of stationery envelopes with some uprated, a few censored, some f.d.c's incl. K.G.VI definitives, 1948 Wedding on plain covers (2, one with £1 only), Wildings, range of cancellations incl. duplexes, skeletons, thimbles, etc. (approx. 330) **£600-£700**

226 ✉ **- Sussex:** A Q.V. to Q.E.II collection in three binders, arranged alphabetically with a wide range of towns and villages, with various Q.V. from 1870s, quantity of stationery envelopes with some uprated, some f.d.c's incl. 1948 Wedding set on 5½d. stationery envelope, 1948 (Oct. 1st) £1 brown on 5½d. stationery envelope, range of cancellations incl. duplexes, thimbles, also a further binder mainly of London registered items but with some others, etc. (approx. 275) **£400-£500**

227 ✉ **Scotland:** A Q.V. group comprising 1843 local Edinburgh entire bearing 1841 1d. tied neat Maltese Cross, 1851 envelope from Selkirk to Edinburgh bearing 1841 1d. and 1868 envelope to Paisley bearing 1864-79 1d. red plate 118 SD tied fine Greenock dotted circle duplex, both imperfs. with four margins, the first cover with central vertical filing fold, otherwise fine. (3 items) **£120-£150**

228 ✉ **Ship Letters:** 1814-47 group of ship letters, incl. 1814 (Oct. 10) "The London Packet and Lloyds Evening Post" with statute 39 George III cap 96 re Ship Letters, 1845 entire to Cape of Good Hope with oval "SHIP LETTER/LONDON" oval in red, 1847 Post Office Notice regarding 3s. postage due on unpaid ship letter, mostly fine. (3) **£70-£80**

Postal History and Covers - Official Mail

229 ✉ A collection of Royalty related postal history from 1801 to 1900, mostly mail to and from various Earls, Dukes and royal residences, mostly fine. (13 covers) **£120-£150**

230 ✉ A group of covers from the 1800s, mostly royal and parliamentary mail, incl. 1814 (Aug. 4th) cover from Cadiz to London with Foreign Office c.d.s., 1871 envelope from Balmoral Castle to Nairn bearing 1864-69 1d. and signed by Henry Ponsonby, the Queen's secretary (flap missing), 1892 cover from Marlborough House to Canada with monogram of the Prince of Wales (later Edward VII), 1892 (Feb. 24th) OHMS cover to Glasgow with "SCIENCE AND ART/DEPARTMENT" cachet in blue and "GLASGOW/SORTING TENDER/FE 25/92" c.d.s. on reverse, etc., mostly fine. (18) **£550-£600**

231 ✉ A group of covers all bearing S.G. type 1A/11 crowned circle "FREE" handstamps, from 1814 to 1839, most with wax seal intact, incl. four with raised maroon bars either side, chiefly fine. (13) **£450-£500**

232 ✉ A collection of Parliamentary postal history from 1819 to 1977, incl. 1840 envelope to Viscountess Sidmouth from and signed by Visount Sidmouth, the former Prime Minister, 1959 cover to Birmingham with House of Commons Speaker cachet in emerald, 1977 Parliamentary Proceedings wrapper with House of Commons Speaker cachet in violet, etc., also collection of Sutton postal history from 1899 to 1971, mostly fine. (73) **£300-£350**

233 ✉ A collection from 1823 to 1979 from a wide range of government departments, incl. cachets, postmarks and logos from War Office, Dept. of Defence, HM Ships, Admiralty, Agriculture and Fisheries, Dept. of Education and Science, Ministry of Food, Inland Revenue, Secretary of State, Law Officers, HM Postmaster, Passport Office, Board of Education, Ministry of Health, Royal Courts of Justice, etc., mostly fine. (few 100s) **£800-£1,000**

234 ✉ 1829 to 2002, a collection in an album, incl. Admiralty, Buckingham Palace, House of Commons, House of Lords. Post Office, etc. (96 items) **£150-£200**

235 ✉ 1853 to 1893, ten covers all with red "OFFICIAL PAID" c.d.s's, also 1890 Jubilee 1d. envelope used from Baildon to Carnforth with "H92" duplex dated July 2nd. 1890 (first day of provincial use), interesting message card. **£100-£120**

236 ✉ A collection of overseas official mail from 1893 to 1994, with a wide variety of official and military mail sent from abroad, mostly to England, showing various cachets, cancellations and seals incl. Military Attaches, Embassies, Consulates, Government Agencies and Departments, Airports, Hospitals, etc., mostly fine. (86) **£200-£250**

237 ✉ A group of covers from the 1900s, mostly official with royalty, parliamentary, government departments, overseas, incl. 1902 OHMS cover to Master in Lunacy, Melbourne with printed "LUNATIC ASYLUM,/ Ararat, 18/7/1902", 1903 cover to Kings Lynn with S.G. type 22/43 Edward VII cachet in violet, 1914 cover to Hyde Park with unlisted "LORD CHAMBERLAIN/ST. JAMES'S PALACE" cachet in violet, 1914 cover to Southsea wth "ROYAL ALMONRY/OFFICE" cachet in blue, 1941 OHBMS censored cover from the British Consulate in Cape Verde to London, 1961 cover to Edinburgh bearing 1958-65 3d., 4½d. (2) and 9d. tied S.G. type 22/16 Holyrood Palace c.d.s's, etc., mostly fine. (42) **£1,000-£1,200**

238 ✉ A collection of Royalty related postal history from 1903 to 2005, mostly official mail with a wide variety of cancellations and cachets incl. Royal Yacht, Royal Train, royal residences, etc., also two different French 1937 illustrated covers celebrating the marriage of the Windsors, mostly fine. (48 items) **£200-£250**

The Arthur Moyles collection of Surrey Postal History

239 ✉ A selection of pre-stamp and stampless covers, incl. Bagshot, Dorking, Egham, Kingston, Ryegate, mileage marks, Penny Posts, etc. (few 100) **£200-£250**

240 ✉ A selection of covers and cards, incl. 1840 1d. black used on 1841 (Jan.) cover from Mitcham to London, instructional marks, registered mail, postage dues, u.d.c.'s, etc. (152 items) **£350-£400**

241 ✉ **Croydon:** 1763-1856 a collection of pre-stamp and stampless covers, incl. 1785 entire bearing "11 CROY/DON" (not listed in the County catalogue), 1836 entire to Rotterdam bearing a superb *"Croydon H.St/2py P. Paid"* and red circular framed "G.P/PAID", straight lines, By Posts, good range of Penny Posts, Two Penny Posts, mileage marks, etc. (few 100s) **£400-£500**

242 ✉ - A comprehensive collection on leaves, incl. 1840 1d. Mulready lettersheets used (2) 1842 (Oct.) and 1848, 1840 1d. black used on 1840 (Nov. 6th) cover and one used on 1840 (Dec. 19th) cover, 1859 mourning envelope to Tunbridge Wells, with two line *"Missent to/Croydon"*, also another strike but in blue on 1856 cover, 1948 Silver Wedding set used on plain f.d.c., Instructional marks, machine cancellations, Parcel Post labels, postcards and many photographs of Post Offices, etc. (100s) **£500-£600**

243 ✉ **Croydon Airport:** 1929 to 1980, a collection of covers and cards, incl. first flighst, internal flights, etc. (45 items) **£100-£120**

244 ✉ **Guildford:** 1765 to 1972, a collection in an album and on leaves, incl. 1765, 1766 entires and an undated cover, all bearing two line "GUIL/FORD". 1785 entire with a fair strike of "31 GUILD/FORD", mileage marks, etc. (80 items) **£200-£250**

245 ✉ **Haslemere:** 1773 entire to London, on reverse showing a good strike of the rare "HASLE/MERE" between bars (Willcocks 424), slightly struck over London receiving mark. Photo on page 34. **£100-£120**

246 **Mitcham:** A collection on leaves, incl. 1794 entire to Hull bearing "MITCHAM/1". Parcel Post labels, Two Penny Posts, etc. (150 items) **£120-£150**

247 **Parcel Post Labels:** A mainly Q.V. to K.G.V. accumulation, incl. many with stamps, good range of towns and villages, etc. (100s) **£500-£600**

248 ✉ **Postcards:** An accumulation of mainly earlier picture postcards contained in a carton with topographical interest incl. real photograhic with town and village street scenes, post offices, Great Storm of Guildford, transport with railways, military, much cancellation interest, etc. (many 100s) **£400-£500**

249 ✉ - A collection of mainly earlier postcards sorted by area incl. Addington, Beddington, Carshalton, Caterham, Norbury, Purley, Shirley, Sutton, Thornton Heath, with many street scenes and places of interest, a number are real photographic. (many 100s) **£400-£500**

250 ✉ - A collection of postcards from Croydon and the surrounding area in five cover albums with many real photo's incl. Addington War Hospital, 1908 Lifeboat Carnival, floods, Croydon Aerodrome, street scenes, etc. (100s) **£300-£400**

251 ✉ - A collection of postcards from Croydon and the surrounding area with both early and more modern cards incl. street scenes, buildings, real photographic, WWI mobilisation, 1909 train crash, etc. (100s) **£250-£300**

252 ✉ - A collection of postcards in eight albums with main interest in Surrey incl. Carshalton, Crystal Palace, some real photographic, military, shops, also range of greetings cards, etc. (few 100) **£150-£200**

253 ✉ **Postal stationery:** A Q.V. to K.G.VI selection on postal stationery, incl. a good range of registered mail, postcards, village cancellations, etc. (128 items) **£250-£300**

254 ✉ **Railways:** A selection, incl. 1894 envelope to London, bearing 1881 1d. lilac and 2d. South Eastern Railway stamp, both tied by oval "KENTON/STATION/S..E.Ry", 1936 parcel tag to Switzerland, bearing K.G.V. 6d. (7) and 2d., tied by boxed "MITCHAM/SURREY" datestamps and with temporary Mitcham Junction 27 registration label, 1946 cover from Wallington Station to Victoria, bearing on reverse Southern Railway 4d. parcel paid label and also with "T.C.F." (To be called for) label, etc. (33 items) **£300-£350**

255 ✉ **Thornton Heath:** A collection on leaves, incl. 1840 1d. black used on 1841 (Jan.) entire to Brampton, many postcards, skeletons, Parcel Post labels, sub-offices, etc. (few 100s) **£150-£200**

256 **Collections:** A collection in fourteen folders, arranged alphabetically, incl. Albury, Ash, Bagshot 1822 entire from Chobham with "No. 4" receiver, Betchwort, Blackwater, Bletchingley, Camberley, Carshalton, Chertsey 1840 entire bearing unframed *"Penny Pd"* in red, 1842 cover bearing two line *"Missent to/Chertsey"*, Chobham, Cobham, Dorking, Egham, Elstead, Esher, Epsom 1785 entire bearing scarce "16 EPSOM", 1833 cover bearing *"Epsom/Penny Post"*, Ewell, Farnham 1841 (April) cover bearing 1840 1d. plate 1b, Frimley 1839 cover bearing *"Frimley/Penny Post"* in red, Godalming 1782 cover bearing "GODAL/MIN", Godstone, many postcards of Post Offices, Penny Posts, skeletons, u.d.c's, parcel post labels, mileage marks, registered mail, etc. (100s) **£1,400-£1,600**

257 - A large accumulation on leaves, incl. Caarerham, Chipstead, Coulsedon, Kingston-on-Thames, Purley, Richmond, Rygate with undated cover bearing on reverse "RYE/GATE", Sutton, Waddon, Warlingham, Wimbledon, parcel Ppost labels, registered mail, many postcards and photographs of post offices, etc. (many 100s) **£500-£600**

258 - Various collectors' notes, articles, literature incl. a run of *The Surrey Post*, Registration and Recorded Post Office books, maps, engravings, modern photographs of post offices, etc. contained in four cartons. **£150-£200**

259 - An accumulation in two folders, leaves and loose, incl. good range of postage due marks and adhesives, postcards, slogans, etc. (100s) **£100-£120**

260 - Various in five albums and loose contained in a carton with unused PHQ cards incl. 1973 Cricket, Inigo Jones, 1974 Parliament, etc. **£70-£80**

261 - The balance of the collection rather mixed up on leaves and loose contained in twelve cartons with many covers and cards from Q.V. onwards with cancellation interest, stationery, postage dues, picture postcards, registration labels, certificates of posting, franked mail, various notes, photographs and maps, etc. (1000s) **£500-£1,000**

Postal Notices



262 **1841 Postal Notice complete bearing 1d. plate 5 IC (clear to good margins) and upper marginal 2d. with blank corner letter squares from the small trial plate of 12, together with two 1d. pink envelopes (one a little discoloured) overprinted large type "SPECIMEN" in red, toning in places, small adhesions on reverse, otherwise a fine example. S.G. Spec. PN3, cat. £10,000. Photo.** **£2,500-£3,000**

Used Abroad

263 ✉ **Baltic Fleet:** 1855 (June 6th) cover bearing 1d. red-brown PD-PF strip of three, to Southsea via Danzig, "DANZIG/6/6/4-5" alongside, Portsmouth receiving mark on reverse, fine. Photo on page 34. **£500-£600**

264 ✉ - 1855 (Aug. 2nd) stampless cover with manuscript *"3"*, to Scotland via Danzig, "DANZIG/3/8/4-5" alongside, a few creases, otherwise fine. Photo on page 34. **£300-£350**

265 ✉ - 1856 (Aug. 24th) cover bearing 1d. red-brown AA-AC strip of three, to Devon via Danzig, "DANZIG/24/8/3-4" alongside, strip missing lower left corner, cover in fine condition. Photo on page 34. **£400-£450**

266 ❍ **Crimea:** 1841 1d. red-brown DJ with good to large margins, fine used with part Crown between Stars cancellation. S.G. Z1, cat. £800. Photo on page 34. **£120-£150**



245



263



265



264



266



267



268



269

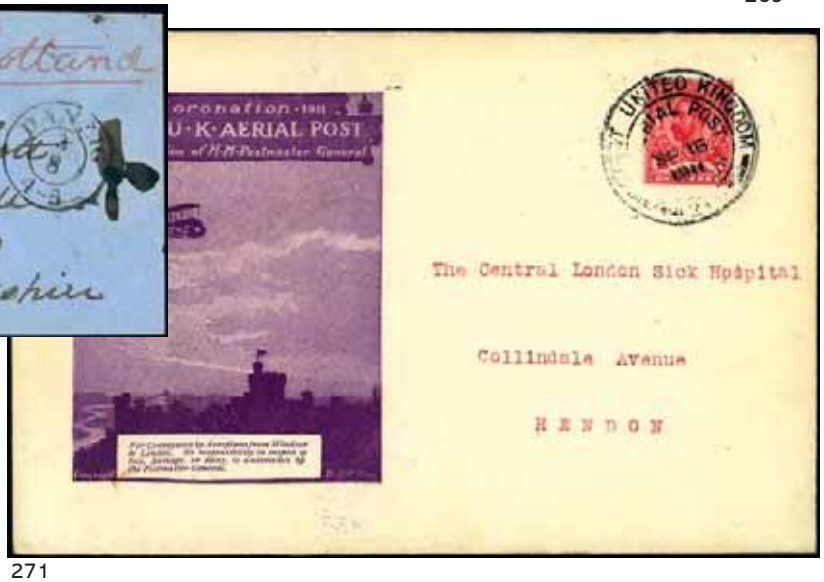

271

Used Abroad contiinued

267 ✉ **Gibraltar:** 1863 (Mar. 11th) entire to Lisbon bearing 1858 2d. blue plate 9 OD, tied by "A26" cancellation with "GIBRALTAR/A/MR11/63" alongside, fine. Photo. **£120-£150**

268 ✉ **Malta:** 1866 (Mar. 27th) cover from Malta to Livorno, bearing 1d. red IC-ID pair slightly overlapping 6d. ID, tied by "A25" and "B/MALTA/MR 27/66" cancellations, Messina and Livorno transit and receiving marks on reverse, imperfections to adhesives, otherwise of fine appearance. Photo. **£100-£150**

269 ✉ - 1876 (May 8th) cover from Malta to Constantinople, bearing 2½d. rosy mauve tied by "A25" and "B/MALTA/MY 8/76" cancellations, straightline "MALTA/SHIPLETTER" alongside, filing crease clear of adhesive, otherwise fine. Photo. **£600-£700**

The Squadron Leader D R Stratton Collection of British Airmails

270 ✉✈ **1911** London-Windsor, a collection on leaves, incl. olive-green card with "MOLASSINE" advert, cancelled die 2 and Sept. 9th card, Sept. 15th deep green envelope 'emergency printing' used, Windsor-London Sept. 16th. olive-green postcard to Surrey, range of later commemorative items, a few postcards, etc. (96 items) **£350-£400**

271 ✉✈ **1911** Windsor-London violet privilege envelope, cancelled by die 2 datestamp, fine. Photo. **£300-£350**

272 ✉✈ **External Flights:** A collection on leaves, incl. 1928 Stockholm-London Night Service, Imperial Airway with 1938 "Calpurnia" crash cover, Empire Air Mail Scheme, 1934 MacRobertson Air Race, R.A.F. flights, Concorde, many first flights, routes and stages, airmail etiquettes, ephemera, etc. (100s) **£500-£700**

273 ✉✈ **Internal Flights:** A collection on leaves of mainly internal flights, incl. 1910 The Lancaster Aero Club, Press card for the Blackpool Flying Circus, 1923 Lympne Motor Glider cover with special label, 1928 Liverpool Civic Week, 1929 Galway-London flights (5), early postcards, labels, good range of B.E.A., modern Rocket mail, etc. (few 100s) **£400-£500**

274 ✉✈ - A collection on leaves, incl. Provincial Airways 3d. proof in black, range of proofs in unissued colours, Portsmouth, Southsea and Isle of Wight Aviation Ltd., Midland and Scottish Air Ferries, Hillman Airways Ltd., Blackpool and West Coast Air Services Ltd., West Coast Air Services Ltd., Allied Airways Ltd., North Eastern Airways Ltd., range of flown covers, ephemera, etc. (161 items) **£250-£300**

275 ✉✈ **International Airline Ltd:** A selection on leaves, incl. labels, 1933 (Aug. 24th) Plymouth-London cover with 3d. label, 1933 (Aug. 25th) Croydon-Portsmouth cover with 3d. label, 1933 (Aug. 26th) Croydon-Plymouth with 3d. label and pilot signed, some ephemera, etc. (17 items) **£120-£150**

276 ✉✈ **Railway Air Services:** A collection on leaves, incl. 1934 (July 18th) Plymouth-Cardiff and return covers, a good range of Aug. 20th. flights, and a range of ephemera, etc. (283 items) **£250-£300**

277 ✉✈ **Great Western Railway Air Service:** A collection on leaves, incl. 1933 (April 12th.) Torquay-Plymouth flown cover with 3d. label, Plymouth-Newport with 3d. label, 1933 (May 15th) Cardiff-Teignmouth, Cardiff-Plymouth, Plymouth-Newport, Plymouth-Cardiff flown covers all with 3d. labels, 1933 (July 18th) Birmingham-Plymouth and Cardiff-Birmingham covers with 3d. labels, 1933 (July 17th.) Newton Abbot-Birmingham, ephemera, etc. (58 items) **£350-£400**

278 ✉✈ **Scotland:** A collection on leaves, incl. Highland Airways 1937 Kirkwall-Fair Isle flown covers (2), Scottish Airways 1938 (Dec. 17th) Kirkwall-North Ronaldsay flown cover and return cover, 1939 Glasgow-Campbeltown flown cover, labels, later items, rocket mail, etc. (157 items) **£300-£350**

279 ✉✈ **Tranatlantic:** A collection on leavves, incl. 1926 (Nov. 25) Sir A.J. Cobham's First Attempted Ship to Shore Mail Acceleration, S.S. Homeric off Ellis Island to Battery Point, New York Harbour, specially printed envelope, pilot initialed, franked by G.B. 1½d. cancelled "HOMERIC" and U.S. 3c., 1929 (Aug.) Catapult mail per S.S. Ile de France cover, range of later first flights and some modern commemorative cover and labels, etc. (92 items) **£250-£300**

280 ✉✈ **Zeppelin Mail:** A selection on leaves, incl. 1930 R100 scrap of the airship fabric, 1932 (March) 1st. South American flight cover, 1932 (April) third South American flight cover, 1932 (Oct.) seventh South American flight envelope, 1933 (May) first South American flight envelope, a few postcards and later items. (26 items) **£350-£400**



285



282



283



307



286



297



Ex 298



305

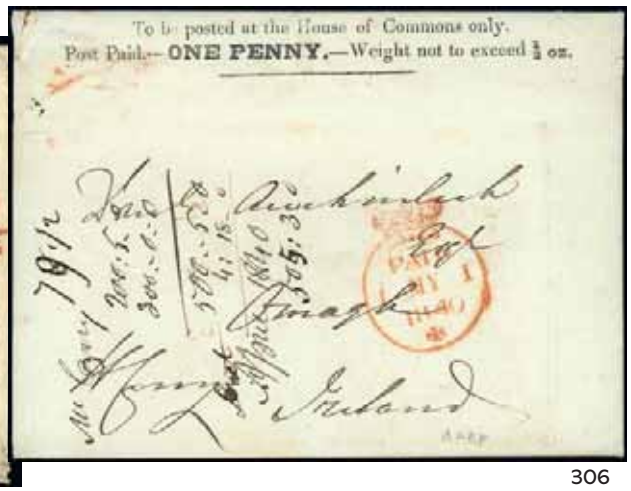

306

Airmails: The property of other vendors

281 ✉✈ **Instone Airlines:** 1915 to 1924, a written-up collection on leaves, incl. 1915 (June 19th) p.p.c. depicting of B.E. type aircraft fitted with wireless, sent from Aldershot and addressed to Mr. and Mrs. Instone at Wolverhampton, 1920 (Sept. 27th) envelope to France, 1921 (Aug. 29th) envelope addressed to Capt. A. Instone in Brussels, 1922 (June 13th) envelope to Paris with "AIR MAIL" handstamp, 1922 (Aug. 1st) envelope to Portugal, endorsed *"Via Paris Express"* franked by K.G.V 1½d. (2) and 5d. (2), 1922 envelope to Paris, endorsed *"By Aeroplane Post"* but with boxed violet "NO FLIGHT/SENT BY/ORDINARY SERVICE", 1923 (Jan. 5th) envelope from A.P.O. S.40 (Cologne) to London, 1924 (March 24th) envelope from A.P.O. S.40 (Cologne) to London, good range of ephemera with postcards and photos of planes, family groups, 1920 letters from the *"Aerial Transport Dept".* (2) and *"Aviation Dept.",* with a ticket receipt for £100 for a flight from Nice to London due to the French railway strike, 1921 H.M.S.O. Air Ministry Agreement booklet, Time Table and Fares leaflets, later with 1931 Imperial Airways correspondence signed by Samuel Instone (Director), etc. First flight by the company in 1919 until absorbed by Imperial Airways in 1924. A fascinating group. Ex Gerald Davis. **£1,000-£1,200**

282 ✉✈ **1911 First U.K. Aerial Post:** Violet card with "AERIAL POST/CLOSED" illustration in red on address portion and signed by D. Lewis-Poole (Honorary Organiser of the Aerial Post), with six line printed New Year Greeting on reverse, very fine. Photo. **£300-£400**

283 ✉✈ - (Sept. 16th) Windsor-London violet privilege envelope addressed to Hendon, cancelled die 2, with Cricklewood receiving backstamp for Sept. 18th. Photo. **£400-£450**

284 ✉✈ 1923 (Aug. 14t) cover addressed to Bremen flown London-Berlin first mail carrying flight, bearing K.G.V. 21/2d. and 3d. tied by London machine cancel, on reverse has boxed *"Mit Luftpost befordert/Postamt 1, Bremen"*. Ex Gerald Davis. **£80-£90**

Mail to Overseas Destinations

285 ✉ 1839 (Feb. 12th) entire to John White, H.M.S. Comus, Jamaica, bearing *"Horndean/PennyPost"* two line handstamp, manuscript rate markings of *"2/2"* and *"4/4",* minor imperfections, an unusual item. Photo. **£200-£250**

286 ✉ 1860 (May 10th) entire to Jerusalem, Syria via Marseilles by French packet bearing 6d. lilac tied London duplex cancellation, French transit on front and "ALEXANDRIE/EGYPTE/18 MAI 60" on reverse, fine. Photo. **£300-£400**

287 ✉ 1864-65 four entires from Birmingham to the same addressee in Mostaganem, Algeria, two with 1858-69 2d. plate 9 (2), third with 1864-79 1d. plate 79 (4), and fourth with 1858-69 2d. plate 9 and 1855-57 6d., some faults, also cover from London to Bolton le Moors, bearing scarce 1858-69 2d. plate 12. **£80-£100**

Postal Stationery

288 ▲ A Q.V. to Q.E.II accumulation of cut-outs in a stockbook, incl. advertising rings, cancellations, etc. (100s) **£200-£250**

289 ✉ A comprehensive Q.E.II collection in five albums and loose, incl. envelopes, letter cards, a very good range of Air Letters, some duplication, etc. (100s) **£180-£200**

290 ✉ A Q.V. to Q.E.II accumulation, incl. most types represented, some duplication, cancellations, etc. (100s) **£160-£180**

291 ✉ A Q.V. to Q.E.II accumulation, incl. Postcards, Envelopes, Wrappers, some duplication, etc. (few 100s) **£100-£120**

292 ✉ A duplicated accumulation of unused Q.E.II pre-decimal and early decimal postal stationery, with airletters incl. Forces issues, envelopes, registered envelopes, also a few K.G.VI, wide range of types, etc. (few 100s) **£80-£100**

293 ✉ A collection of postal stationery cards and picture postcards, mostly Q.V. to K.E.VII, incl. sloper cards (2), perfins, late fees, etc., mixed condition. (31) **£60-£80**

294 A group of unused Q.E.II mail packs and swiftpacks, incl. 1992 EPM 1, 3, 4, 1993 EPAS 11, 1995 EPAS 19, 1998 EPAS 24, 1999 EPAS 25, 26, 27, 28, Welsh Packaging, EPAS 26, 28 English Packaging, fine. (12) **£80-£100**

Postal Stationery continued

295 A collection of unused Q.E.II air packs, incl. 1992 EPAP 16, 1996 EPAP 5, 6, 7, 8, 2000 EPAP 9, 10, 11, 12, English and Welsh packaging, 2004 EPAP 12-22, fine. (23) **£80-£100**

296 A group of unused Q.E.II registration envelopes, incl. 1993 RP119 DL, C5, C4, 1995-98 RP 120 C5, C4, Registered Plus RP121 C5, C4, 1993 Guaranteed Delivery EPD1 DL, C5, C4, EPD2 C5, C4, 2004 EPB6a and 6b C5, C4, C3, Goods Pack 1pm, Welsh EPD7a and b C5, C4, EPD8 C4, International Recorded RP122 C5, RP124 C4 with Welsh Packaging, RP125, 26, fine, scarce group. (27) **£140-£160**

297 ✉ 1870 ½d. lilac postcard used with neat "LONDON E.C/OC 1/70" first day c.d.s. cancellation, a little staining to card, very scarce. Photo on page 36. **£150-£200**

298 **Advertising Rings:** 1870 Parkins & Gotto 1d. pink envelopes (2) one with purple ring (mild tone spots), the other green, fine unused. Photo on page 36. **£100-£120**

299 ✉ **Envelopes:** A Q.V. to K.G.V collection in two albums and on leaves, incl. 1850 1d. pink envelope to Suffolk uprated by 1841 1d., 1852 1d. pink envelope to St. Ives, uprated by 1841 1d., advertising with "Half-Penny Letter Co." 1d. lettersheet unused, good range of types and usages, etc. (few 100s) **£250-£300**

300 ✉ **Newspaper Wrappers:** A Q.V. to K.G.V collection in an album, incl. good range of types, unused and used, some stamped to order, etc. (131 items) **£100-£120**

301 ✉ **Postcards:** A mainly Q.V. collection in an album, on leaves and loose, incl. stamped to order, overseas destinations, cancellations, advertising, a few letter cards, etc. (307 items) **£100-£120**

302 ✉ - Q.E.II pictorial air mail postcards and letter cards, incl. 1993 33p. CP127a-d, (4), CP128a-e (5), CP129a-e (5), LCP50-54 (5), etc. (134 items) **£70-£80**

303 ✉ **Registered Envelopes:** A comprehensive well written-up Q.V. to Q.E.II collection in seven albums, incl. 1878 2d. format RF1 size F unused, 1878 2d. format RF2 with plain edge size F (2), size G (2) unused, 1882 2d. format RF3 size G (2) unused, 1920 4d. format RF9a, size K used, 1920 3½d. + ½d. size G flap type 6 unused, 1939 4½d. format RF12 size H used, 1940 5½d. format RF13b size H used, 1971 17½p. + 5½p. format RF20b size G unused and used, size H unused, Forces issue with 1961 1s.6d. format FRF2 size G2 used (2), 1964 1s.9d. format FRF2 size G2 unused, etc. (100s) **£800-£1,000**

304 ✉ **Stamped to Order Envelopes:** A Q.V. collection in an album, incl. compound stampings with 1884 1½d. + 44d., 1889 2½d. + 3d., 1894 6d. + 2½d., 1894 6d. + 1d. unused, also some Post Office issues, etc. (144 items) **£250-£300**

Parliamentary Envelopes

305 ✉ **1824 (Jul. 29th) House of Commons/FREE/F. Freeling printed envelope to The Churchwardens and Overseers of Wimbledon, charged "3" incorrectly then erased with Willcocks type 658a handstamp in red, with type L715 "To be/delivered/Free" crowned circle alongside and type L711 "To be delivered/by 10/Sund MORN" on reverse, some edge imperfections, otherwise fine. Photo on page 36.** **£1,000-£1,200**

306 ✉ 1840 House of Commons 1d. printed envelope to Ireland, with "PAID/MY 1/1840" crowned circle datestamp in red, used during the Uniform Penny Post period, mild creasing, otherwise fine. S.G. PE9, cat. £6,000. Photo on page 36. **£500-£550**

307 ✉ 1850 (Apr. 27th) House of Commons *"Par. Pro/To be Posted at the House of Commons only/POST PAID"* wrapper to the Provost of Haddington with manuscript '1' and red crowned "PAID" c.d.s, a few minor imperfections, otherwise fine. Photo on page 36 **£150-£180**

1840 Mulready Envelopes and Letter Sheets

308 ✉ 1d. envelopes A135 unused, A163, A189, 1d. lettersheet A223 with stitch watermark, A237, A240 with Family Endowment advert, A249, used, poor to fine. **£250-£300**

309 ✉ 1d. group of envelopes comprising three used fronts, all with Maltese Crosses, one unused A26 letter sheet, and two unused envelopes (A134 and A175), mixed condition. (7) **£100-£120**



310 ✉ **1d. letter sheet (stereo missing) with "English and Scottish Law Fire and Life Assurance" advert in blue (S.G. Spec. MA123), used to Dover and cancelled contrary to regulations solely by a fine light red London tombstone datestamp to right of Britannia, with "1D. PAID" in black below, reverse with "DOVER/JA 4/1843" datestamp, a little light staining, rare and attractive. B.P.A. certificate (2008). S.G. Spec. ME1, cat. £12,000. Photo.** **£1,800-£2,000**

311 ✉ 1d. letter sheet used 1840 (Dec.) to Manchester, turned and re-used to Leicester and franked by 1840 1d. plate 1a HF, close to large margins, tied by neat red Maltese Cross with "LEIGH P.P." in blue, on reverse has Manchester datestamp in red, a few imperfections, otherwise fine and a rare usage. Photo on page 40. **£700-£900**

312 ✉ 1d. letter sheet (stereo removed by wax seal), used 1840 (Sep. 15th) from Bracknell to Lady Airey, Trowbridge, cancelled with neat central red Maltese Cross, minor imperfections, otherwise fine. S.G. Spec. ME1. Photo on page 40. **£150-£180**

313 ✉ 1d. letter sheet (stereo obscured by seal) used 1844 (May 14th) from Lombard Street to Braintree, cancelled by black Maltese cross, missent to Colchester with "COLCHESTER/MY15/1844" datestamp, pressed filing crease. Photo on page 40. **£100-£150**



314 ✉ **1d. letter sheet A17 (forme 2) used 1840 (June 9th) from St. Helens to Heywood, Rochdale, front with manuscript "pd 1" in red and solely cancelled with a crisp St. Helens town datestamp at lower left, slight peripheral staining but a rare item. B.P.A. certificate (2014). S.G. Spec. ME1, cat. £12,000. Photo.** **£1,800-£2,000**

315 ✉ 1d. letter sheet A27, 2d. envelope a208 and 2d. lettersheet a96, all unused and unfolded, good to fine. **£250-£300**



311

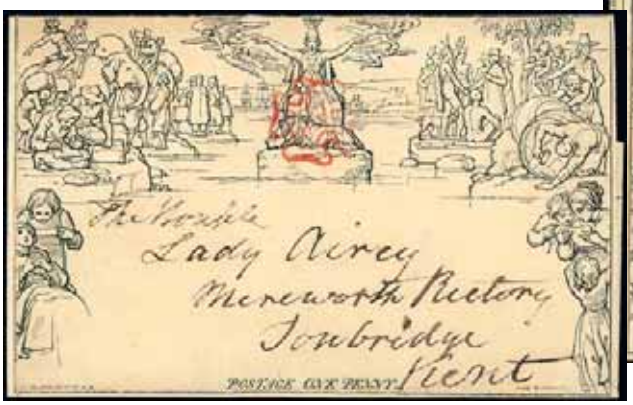

312



313



318



319



320



325

1840 Mulready Envelopes and Letter Sheets continued



316 ✉ **1d. letter sheet stereo A250 uprated to 2d. by the addition of 1841 1d. red-brown plate 21 SG, cut into at top otherwise good to very large margins, sent 1842 (May 9th) from Penzance to London, a few minor imperfections, otherwise fine and attractive. R.P.S. certificate (1999). S.G. Spec. ME2, cat. £14,500. Photo.** **£1,800-£2,000**

317 ✉ 2d. letter sheets a98, a104, a105 (with stitch watermark), 2d. envelope a197, a203, unused, fair to fine. **£200-£250**

318 ✉ 2d. letter sheet (stereo obscured by seal) used 1840 (Aug. 9th) from Barnsley to Huddersfield, cancelled by neat orange-red shade Maltese Cross, a little damage to top flap, pressed filing folds with slight separation at top. S.G. Spec. ME3. Photo. **£200-£250**

319 ✉ 2d. letter sheet stereo a95 cancelled with "KIRKCALDY/D/NO 28/64" duplex, faults, an interesting late use. S.G. Spec. ME3. Photo. **£500-£550**

320 ✉ 2d. envelope a201 used 1841 to Tring cancelled by black Maltese Cross, a few minor imperfections, otherwise fine. Photo. **£200-£250**

1840 Mulready and Caricatures and later printed envelopes

321 ✉ A collection in an album, incl. 1d. letter sheets A81 used from Airesford to Nottingham on 5th. November 1840, A67 used Ilchester to Bath on 7th. May 1841, 2d. letter sheet a99 unused, W. Spooner caricatures number 5 hand coloured front, range of Deraedermaker reprints, a few later, etc. (32 items) **£350-£400**



322 ▲ **Fores's Comic No. 1 by John Leech, a front attached to backing paper uprated with 1840 1d. black pate 5 AH with ample even margins, tied by red Maltese Cross, front with faults. Photo** **£1,200-£1,500**

323 ✉ **Spooner,** two caricature printed fronts used and J.W.Southgate envelope number 6 unused, also four reprints, mixed condition. (7) **£120-£150**



332

Ex 334



Ex 327



324



Ex 333



326

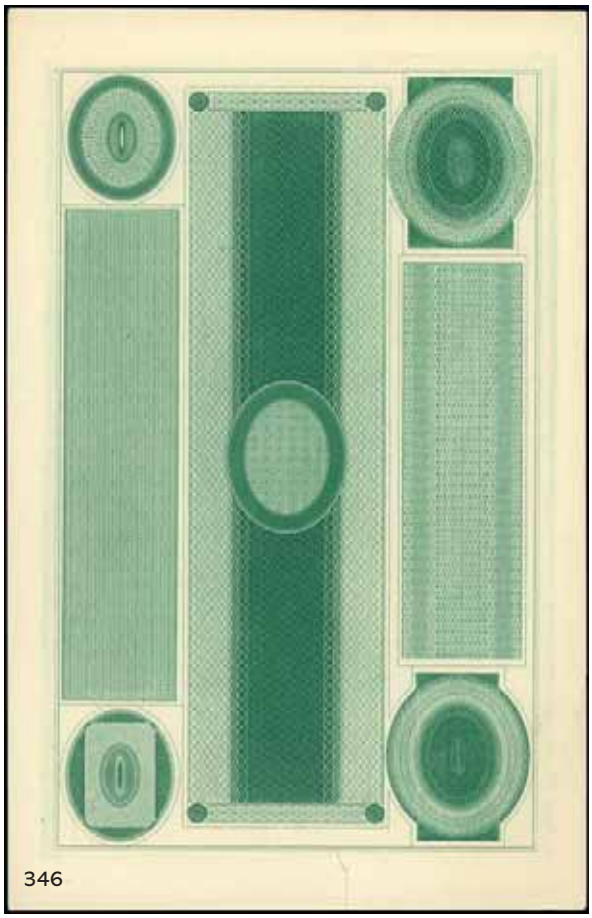

346

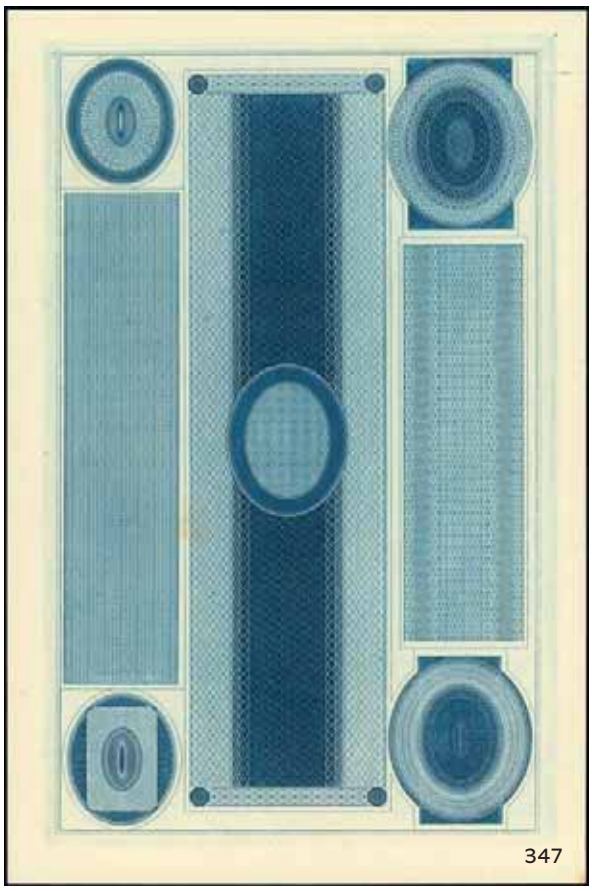

347

Hand Illustrated and Later Printed Envelopes

324 ✉ 1868 hand illustrated envelope from Piltown, Ireland to a Miss Maude Probyn, Beaufort Gardens, London, bearing 1864-79 1d., showing superb pen and ink illustration of a young lady in her boudoir playing with a dog, fine. Photo. **£200-£250**

325 ✉ 1868 hand illustrated envelope from Piltown, Ireland to a Miss Maude Probyn in London, bearing 1864-79 1d., showing superb pen and ink illustration of a stag in hilly woodland, fine. Photo on page 42. **£200-£250**

326 ✉ 1868 hand illustrated envelope from Piltown, Ireland to a Miss Maude Probyn in London, bearing 1864-79 1d., showing superb pen and ink illustration of a young lady fishing in a river by a bridge, fine. Photo. **£200-£250**

327 ✉ A pair of printed envelopes depicting pen and ink caricatures of William Gladstone, both unaddressed and bearing unfranked 1d. lilacs, mild tone spots, otherwise fine. Photo. **£80-£100**

328 ✉ 1898 three hand illustrated postcards, one coloured, all from Glasgow to the same address in Abington, also a fancy lace Valentine card, some small tears and creases, otherwise fine (4) **£80-£100**

329 ✉ 1922 four hand illustrated covers addressed to Nurse E.E. Kicks at the County Sanatorium, Harefield Park, mixed condition. **£80-£100**

Cancellations

330 1887 Jubilee used at various racecourses, comprising 1s. green pair used Lincoln Grandstand, 1s. green block of four used Newmarket Grandstand, 6d. and 9d. pairs used Sandown Park, fine. (4) **£200-£220**

†**331** **Foreign Branch:** 1877 to 1950s collection of covers, cards and pieces written up on leaves, mainly Foreign Branch with various cancellations, range of charge marks, Too Late, Postage Due, Paquebot, Sweden 1891-1911 1o. block of six cancelled "A 01" numerals, returned mail, impressions of postmarks on pieces, etc. (40 items) **£180-£200**

332 ✉ **Machine Cancellations:** Wilkinson: 1912 "Penny in the slot", "LONDON. E.C./1D./POSTAGE PAID" c.d.s. on envelope to Balham with "LONDON. E.C./JA 25/12" first day of use c.d.s., fine. Photo. **£120-£140**

333 ✉ **Scots Local Cancellations:** Two Scots Locals covers, both bearing 1d. stars, with 1855 cover to Elgin with unrecorded "DUNBOG" in blue on flap (affected by tear), 1855 cover from Fife to Perth with unrecorded type VIII boxed "DURADEN" handstamp in black, few minor faults, otherwise fine. Photo. **£80-£100**

334 ✉ - Two Scottish Locals covers, both bearing 1d. stars, with 1857 cover to Elgin with stamp tied rare type IX "DUFFUS" boxed cancellation and 1858 cover with type V "ACHINARROW", type VIII "GLENLEVAT" and type XX "ENZIE" handstamps on reverse, also 1d. Star cancelled manuscript *"Lossiemouth"*, a few minor creases and tears, otherwise fine. (3 items) Photo. **£200-£250**

Essays, Proofs and Trials



335 P **The First (Later Rejected) Die for the One Penny Stamp with "POSTAGE ONE PENNY" at foot, a reprinted die proof in ultramarine on unwatermarked cream wove paper (41 x 60mm), very fine. S.G. Spec. DP8(b), cat. from £22,000. Photo.** **£2,000-£3,000**

Essays, Proofs and Trials continued



336



337



338

336 ⊞ P **1841 2d. blue proof from small trial plate of 12 without corner letters, a top left corner block of four [R1/1–2/2] with watermark upright, good to large margins (sheet margins trimmed), light bend otherwise fine and fresh without gum. S.G. Spec. DP43, cat. £7,200+. Photo.** **£2,500-£3,000**

337 P **1841 2d. blue proof from small trial plate of 12 without corner letters, an upper marginal vertical pair with watermark upright, good to very large margins (sheet margins trimmed), trivial light bend otherwise fine and fresh without gum. S.G. Spec. DP43, cat. £3,600+. Photo.** **£1,000-£1,500**

338 P 1841 2d. blue proof from small trial plate of 12 without corner letters, single with upright watermark, fine. S.G. Spec. DP43, cat. £1,800. Photo. **£400-£450**



339



340



341

339 E **1850 Prince Consort 1d. essay FJ imperforate finished example in black, ample to large margins, corner bend, otherwise, very fine with gum. S.G. Spec. DP71(2), cat. £4,500. Photo.** **£1,200-£1,500**

340 E **1850 Prince Consort 1d. essay FJ imperforate finished example in brown, good to large margins, very fine with part gum. S.G. Spec. DP71(2), cat. £3,000. Photo.** **£1,000-£1,200**

X**341** E **1850 Prince Consort 1d. essay FJ imperforate finished example in red-brown, fine. S.G. Spec. DP71(2), cat. from £3,000. Ex. Czyl. Photo.** **£800-£850**



342 E **1865 De La Rue essay for a ½d. value requested by the Inland Revenue,printed in black on card (42 x 44mm), crease, otherwise fine and very rare. Photo.** **£1,000-£1,200**

343 P **1872 South Kensington Exhibition Proof:** Die II, alphabet III, 1d. plate 27 NF imperforate plate proof in black on thick white card, fine. S.G. Spec. DP36, cat. £2,500. Photo. **£450-£500**



343


344



Ex 345

344 E 1879 1d. rosy mauve dummy stamps produced by McCorquodale, imperforate block of four on white paper. Photo. **£80-£100**

345 E Line-engraved essays in a similar design to the 1840 1d., lettered GL, in black and blue on unwatermarked wove paper, thought to have been produced by Carmichael, hinge remainders, otherwise very fine. Photo. **£500-£550**

346 E P **Perkins Fairman and Heath:** A proof in green on wove paper (140 x 216mm) of the design, made for covering the reverse side of a specimen banknote, submitted to the Bank of England in 1822, the centre band shows the engine-turned background finally selected for the 1840 1d. and 2d., surface mark and corner crease, otherwise fine. S.G. Spec. DP 9, cat. from £4,200. Ex. Alcock. Photo on page 42. **£500-£600**

347 E P - A proof in blue on wove paper (140 x 216mm) of the design, made for covering the reverse side of a specimen banknote, submitted to the Bank of England in 1822, the centre band shows the engine-turned background finally selected for the 1840 1d. and 2d., some light toning, otherwise fine. R.P.S. certificate (1997). S.G. Spec. DP 9, cat. from £4,200. Photo on page 42. **£500-£600**

Treasury Competition and Later Essays


348

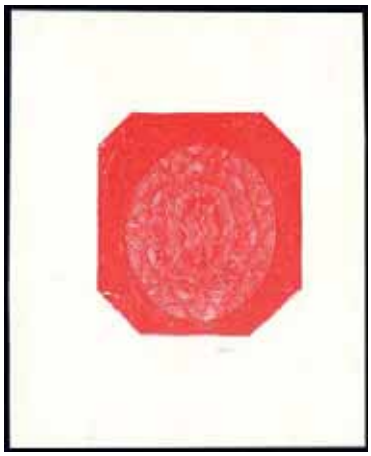
349


350

348 E **James Bogardus and Francis Coffin:** 1839 Treasury Competition, essay reprinted from the original die in black, on glazed paper, fine. Photo. **£300-£500**

349 E - 1839 Treasury Competition, essay reprinted from the original die in red, on glazed paper, fine. Photo. **£250-£300**

350 E - 1839 Treasury Competition, essay reprinted from the original die in deep brown, on glazed paper, fine. Photo. **£250-£300**

Treasury Competition and Later Essays continued



351



352



353

351 E **Charles Whiting Congreve Method Essays:** 1d. essay (P.P.C. no. 8) in green and red on wove paper, light diagonal bend not detracting from appearance, otherwise fine. Photo. **£350-£400**

352 E **Charles Whiting Embossed Essays:** Embossed oval "V R" 1d. essay (Huggins E10, P.P.C. type G) in blue and colourless relief on wove paper, light surface mark and corner bend, otherwise very fine. Photo. **£350-£400**

353 E - 1840 embossed oval "PAID" essay in blue (30 x 35mm), from the 1862 reprint, very fine. Photo. **£80-£120**

354 R **Charles Whiting:** Later reprints of the Congreve essays for printing on a wrapper, in green, red and green, red and black, with reprinted 1d. essay alongside, on white paper (202 x 110mm) mounted on card, fine. **£80-£100**

1840 One Penny Black and Two Pence Blue

355 ❍ 1d. black used group comprising plate 1A BC, plate 1B IC and EI, plate 2 JD and QH (with matched 1d. red), plate 4 SH, plate 5 EK and EI (with matched 1d. red), plate 6 CA and LK, plate 8 NL and SD, also plate 1B QH on cover, mostly fine with four margins. (15) **£800-£1,000**

356 ❍ 1d. black, plate 1a BD, 1b HD and GJ with matched 1d. red-brown on cover, 3 PC, 5 AJ, 6 RY and QB, 7 MJ, mixed condition. **£400-£450**

357 ❍ 1d. black plate 1a EE, 2 OK-OL pair on cover, 4 GI-GJ pair, plate 7 OC and BH, 8 PF and KI, all with red Maltese Crosses, mixed condition. **£400-£450**

358 ❍ 1d. black, plate 1a KJ, 2 CH, EI, PD and RK, 3 OC, all with four margins, also plate 1a AG on cover touched at base, mainly good to fine. **£550-£600**

359 ✉ 1d. black, group on covers, plate 1a LE, 1b DB, DH (crease) and PF, 4 NE, 6 JI, 8 FD and JJ, mixed condition. **£400-£420**

360 ❍ 1d. black used collection on leaves containing plate 1a PE. 1b BC, JG, OI, QK, 2 PH, QI, RF, 3 FJ, SI (both on piece), 4 CD, FD, NH, 5 DI, FI on cover, ME, SA-SB pair, 6 DB, EC, JC on cover, JI, SI, TB, 8 LI on cover, PH, PJ, SA, 9 CB, QD, QH, plated by collector, not all plates guaranteed, mainly good to fine. (30) **£2,000-£2,500**

361 ✉ 1d. black, group on covers, plate 1a QH, 4 JE and OB, 7 CI, 8 NI, also plate 8 EH single, and 1841 1d. red-brown plate 9 KL on cover, mixed condition. **£350-£400**

X362 ❍ 1d. black, plates 1a RF, 1b AC, 2 ND, 3 LP, 4 GH, 5 DH, 6 AF and 7 NB, all with full margins, good to fine. Photo. **£400-£450**

363 ❍ 1d. black, plate 1b BC (on cover) EC, 5 CB (on cover) and DJ, 6 KC (2, first and second states) and TE, also 1941 1d. red brown plate 5 CC and plate 1b BC on cover, mixed condition. **£400-£450**

364 ❍ 1d black, plate 1b DD and RA, 3 QB, 5 IF and BC on cover, 6 BC and SL, mostly fair with four margins. **£300-£350**

365 ❍ 1d. black plates 1b HE, QH, RB, 2 GC, LJ, 3 BK on bleute, 4 IL on bleute, ML, 5 TA, 6 OC, RE on bleute, 7 RL, TF, 8 MK, 9 BC, and 10 IC, JF, mixed condition, some with thins or other faults, a few just touched otherwise all with four margins, some close. (17) **£600-£700**

366 ❍ 1d. black, fourteen examples, plate 1b MF, 3 BG and FI, 4 CC, FI and KD, 5 FJ and PA, 6 DC and KK (on piece), 7 IB, MB (on cover), NC and NF, 8 EC (on cover), mixed condition. **£550-£600**

367 ❍ 1d. black, plate 1b ML, 2 BI and FB (on cover), 4 AJ, GK and HE, 5 JL, QE and GK (on cover), 6 GB, 7 NB and 8 AE and TE, mixed condition. **£550-£600**

368 ❍ 1d. black, eleven AA examples, plates 2, 3, 4, 5 (2), 6, 7, 8, 9 (on cover), 10 and 11 (on cover, three margins, indistinct cancellation), also matched 1d. red-browns, plates 8, 10 and 11, mostly fair to fine condition. **£1,000-£1,200**

369 ✉ 1d. black plates 2 BD on 1840 (Oct. 20th) cover, 3 OJ on 1840 (May 26th) cover, 4 IL used on piece, QH on 1841 (May 14th) cover, RK on large part 1840 (Sept. 29th) cover, 5 SK on 1841 (Feb. 27th) entire, 6 AL on 1841 (Jan. 21st) cover, CB on 1840 (Nov. 30th) entire, 7 SH on 1840 (Aug. 9th) cover, 8 IE on 1840 (Dec. 11th) entire, all with full margins, fair to fine. **£500-£600**

370 ❍ 1d. black, plate 2 EK and GE, plate 7 EB and JF on part mourning cover and plate 10 ?B on piece, three with full margins, plate 2 EK with 1844-type cancellation, mixed condition. **£300-£350**

371 ✉ 1d. black, seven examples on cover comprising plate 2 EL, KH and TA, 3 AK, 4 JL and QB, 5 HG, mixed condition. **£400-£450**

372 ✉ 1d. black plates 2 RD on 1840 (Sept. 25th) cover, SI on 1840 (July 31st) cover, 4 AI on 1840 (Aug. 8th) entire, 5 FI on 1840 (Nov. 16th) cover, NI on 1840 (Sept. 2nd) cover, 6 TJ on 1841 (Jan. 5th) cover, 7 HJ on 1840 (Oct. 14th) entire, JE on 1840 (Dec. 7th) cover, 8 FI on 1841 (Apr. 22nd) entire, GG on 1840 (May 16th) entire, all with full margins, fair to fine. **£700-£800**

373 ✉ 1d. black plates 3 QG on 1840 (July 15th) Great North of England Railway printed entire letter from Darlington to Newcastle, 4 OK on 1840 (Sept. 14th) entire letter from Edinburgh to Bridlington, 6 CH on 1840 (Oct. 10th) large part entire from Doncaster to Pontefract, and 7 QG on 1840 (Nov. 30th) envelope from St. Neots to Lynn, each with four margins and cancelled red Maltese Crosses, along with 1840 Mulready letter sheet A7 used 1840 (June 26th) with red Maltese Cross, varied condition. (5) **£450-£500**

374 ❍ 1d. black used collection on cards comprising plate 3 QJ on wrapper, 6 BD on piece, 7 EF, 8 MD, AL on front, mixed condition. **£400-£500**

375 ✉ 1d. black plate 4 FE with good to full margins, used on front, plate 6 HL touched to good margins, tied to 1840 (Dec. 6th) cover by red Maltese Cross with "Too Late" alongside . S.G. Spec. AS23, AS41. **£100-£120**

1840 One Penny Black Plate 1a



Ex 362



379



381

376 ❍ **1d. black** AC, FE on piece, LG, MG and SJ, all with full margins, good to very fine, all but last have red Maltese Crosses. **£450-£500**

377 ❍ **1d. black** AF, NB and PF, used with close to good margins, fine with red Maltese Crosses. S.G. Spec. AS2. **£200-£250**

378 ✉ **1d. black** AJ, with close to large margins, used on 1840 (May 16th) entire letter to Buckingham, neatly tied by orange-red Maltese Cross, attractive. S.G. Spec. AS2. Photo on page 48. **£250-£300**

379 ❍ **1d. grey-black (moderate wear)** BA with good to large margins, used with oily red Maltese Cross. S.G. Spec. AS2. Photo. **£80-£100**

380 ✉ **1d. black** FI (double "F") close to good margins all round, used on 1840 (Nov. 17th) cover to Edinburgh, lightly cancelled by red Maltese Cross, fine. S.G. Spec. AS2. Photo on page 48. **£180-£200**

381 ❍ **1d. intense black** GD, good to large margins, fine used with red Maltese Cross. S.G. Spec. AS1. Photo. **£100-£120**

1840 One Penny Black Plate 1a continued



382 ❍ **1d. grey-black (very worn)** GH on bleute paper, good to large margins, fine used with red Maltese Cross. S.G. Spec. AS3h. Photo. **£150-£180**

383 ✉ **1d. grey-black (moderate wear)** IE with good to large margins, used on 1840 (May 9th) envelope within London and tied by neat red Maltese Cross, *"T.P/Charles St. Westr."* in blue alongside, envelope with light creasing otherwise fine and attractive, scarce early May date. S.G. Spec. AS2td, cat. £4,800. Photo. **£600-£700**

384 ▲ **1d. grey-black (slightly worn)** II with good to large even margins, tied to small piece by neat dark red Maltese Cross, fine. S.G. Spec. AS2. Photo. **£80-£100**

385 ✉ **1d. black** II small to good margins all round, used on 1840 (June 18th) cover to Edinburgh, lightly cancelled by red Maltese Cross, filing folds. S.G. Spec. AS2. Photo. **£180-£200**

386 ❍ **1d. grey-black (moderate wear)** IL, clear at foot to large margins, fine used on piece with neat red Maltese Cross, matched with plate 1b examples in black and red-brown showing recut and enlarged check letters following re-entry, both with good to large margins, cancelled by red and black Maltese Crosses respectively, a fine matched trio. S.G. Spec. AS2, AS5c, AS6c. Photo. **£350-£400**

387 ❍ **1d. grey-black (moderately worn)** KJ, close at top otherwise good to large margins, fine used with bright red Maltese Cross. S.G. Spec. AS2. Photo. **£100-£120**

388 ❍ **1d. intense black** KK on thin paper, ample to large margins showing part of adjoining impression at top, used with red Maltese Cross, small corner crease at top left clear of design otherwise fine. S.G. Spec. AS1. Photo. **£80-£100**

389 ❍ **1d. grey-black (slightly worn)** LG, good to large even margins, fine used with red Maltese Cross. S.G. Spec. AS2. Photo. **£120-£150**



390 ✉ **1d. grey-black (slightly worn) NI with good to large even margins, tied to 1840 (May 8th) entire from Charing Cross to Lydney by red Maltese Cross, a fine and rare early cover. Ex Maximus. R.P.S. certificate (2003). S.G. Spec. AS2tc, cat. £9,000. Photo.** **£1,200-£1,500**


388


389


391


392


393


394

391 ❍ **1d. grey-black (moderate wear)** NK with good to large even margins, used with neat black Maltese Cross, light top right corner creases otherwise fine and scarce. R.P.S. certificate (1996). S.G. Spec. AS2f, cat. £1,100. Photo. **£200-£220**

392 ❍ **1d. grey-black (slightly worn)** PI with good to large margins, fine used with an upright strike of a red Maltese Cross, tiny top right corner bend mainly in margin. S.G. Spec. AS3. Photo. **£200-£220**

393 ❍ **1d. grey-black** PJ with ample to large margins, fine used with light red Maltese Cross. S.G. Spec. AS1 Photo. **£100-£120**

394 ❍ **1d. grey-black** PK, fine used with close to large margins, lightly cancelled by ruby (shade) Maltese Cross. S.G. Spec. AS2. Photo. **£120-£150**

395 ✉ **1d. grey-black (very worn)** TC, just clear at top otherwise good margins, very large at foot, tied to entire letter (date erased) by neat red Maltese Cross. S.G. Spec. AS3. Photo. **£120-£150**

1840 One Penny Black Plate 1b

396 ❍ **1d. intense black** AK, ample to good margins, cancelled by attractive central upright strike of the distinctive Manchester 'fishtail' Maltese Cross, fine, S.G. Spec. AS4ub. Photo on page 50. **£350-£400**

397 ❍ **1d. black** CC with good to large margins, used with slightly oily red Maltese Cross. S.G. Spec. AS5. Photo on page 50. **£80-£100**

398 ❍ **1d. black** EJ with watermark inverted, fine used with small to small margins and red Maltese Cross. S.G. 2Wi, Spec. AS5l., cat. £2,500. Photo on page 50. **£250-£300**

399 ❍ **1d. black** EL, GL (non-coincident re-entry), LC, LE with matched 1d. red-brown, PB with matched 1d. red-brown, QF, also 1d. red-brown QL (2) states 3 and 5 (both cut into), most with full margins, mainly fair to fine. (10) **£350-£400**

400 ❍ **1d. black** FE with ample margins, used with heavy red Maltese Cross, S.G. Spec. AS5. Photo on page 50. **£100-£120**


396


397

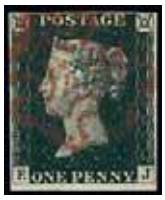
398


400


402


403


405


406


Ex 407


Ex 408


409


410


411


412


413


415


416


418


419


421


423


424


425


427


420


426


438


428


429


414

1840 One Penny Black Plate 1b continued

401 ❍ **1d. black** FL, GD, HK, LL amd SC, all with full margins, except GD with red Maltese Crosses. **£300-£350**

402 ❍ **1d. black** GF used, with good to large even margins, neatly cancelled by red Maltese Cross, very light bend, otherwise fine. S.G. Spec. AS5. Photo. **£100-£120**

403 ❍ **1d. black** HB (original plate 1a re-entry) on bleuté, fine used with good margins, cancelled by light black Maltese Cross. S.G. Spec. AS5a, n. Photo. **£150-£180**

404 ❍ **1d. black** HC on 1841 (Mar. 18th) entire to Manchester cancelled by black Maltese Cross, HK (re-entry) with red Maltese Cross, and SL with black Maltese Cross, varied condition, HC creased at foot, each with four margins. S.G. Spec. AS5, b. **£180-£200**

405 ❍ **1d. black** IJ on thin paper, close at top left otherwise good to large margins, fine used with neat black Maltese Cross. S.G. Spec. AS5m. Photo. **£100-£120**

406 ❍ **1d. black** IL (recut and enlarged letters), with very large to enormous margins, used with red Maltese Cross, with small faults, but of fine appearance. S.G. Spec. AS 5c. Photo. **£150-£180**

407 ❍ **1d. black** JA with good to large even margins, fine used with red Maltese Cross, matched with 1d. red-brown plate 1c showing the very faint "J", cancelled black Maltese Cross, top left corner fault. S.G. Spec. AS5, AS7. Photo. **£220-£250**

†**408** ❍ **1d. black** JE, touched to good margins, used with red Maltese cross, matched with 1d. red-brown on piece, touched to large margins, cancelled by black Maltese cross. S.G. Spec. AS5, AS6. Photo. **£100-£120**

409 ❍ **1d. black** LB (recut left side-line) showing plate wear at foot, good to large even margins, used with a fine large part strike of the distinctive Manchester 'fishtail' Maltese Cross in black, fine. S.G. Spec. AS5h, ub, cat. £1,400. Photo. **£350-£400**

410 ❍ **1d. black** LB fine used with close to enormous margins, cancelled by red Maltese Cross. S.G. Spec. AS5. Photo. **£120-£150**

411 ▲ **1d. black** MH with fair to large margins, tied to piece by clear upright strike of red Maltese Cross, fine. S.G. Spec. AS5. Photo. **£120-£150**

412 ❍ **1d. intense black** NH (retouched "N") with good margins, very large at top, fine used with red Maltese Cross leaving profile clear. S.G. Spec. AS4e. Photo. **£150-£180**

413 ❍ **1d. black** OF fine used, with clear to very large margins, neatly cancelled by red Maltese Cross. S.G. Spec. AS5. Photo. **£120-£150**

414 ✉ **1d. black** PE-PF (partial recut side lines) pair with small to large margins, used on 1840 (Oct. 9th) cover to Wigtown, lightly cancelled by red Maltese Crosses, central filing fold. S.G. Spec. AS5, h. Photo. **£200-£220**

415 ❍ **1d. black** RC, close at lower left otherwise good to large even margins, fine used with neat almost complete red Maltese Cross. S.G. AS5. Photo. **£100-£120**

416 ❍ **1d. black** SJ with good to very large margins showing adjoining stamp at top, lightly cancelled by red Maltese Cross, attractive. S.G. Spec. AS 5. Photo. **£150-£180**

1840 One Penny Black Plate 2

417 ❍ **1d. black** DC, LI, NA (2),PF with matched 1d. red-brown, PI (re-cut "P" square) with matched 1d. red-brown, SB with matched 1d. red-brown, TH, also LJ red-brown, varied condition. (12) **£350-£400**

418 ❍ **1d. intense black** EI with good even margins, fine used with red Maltese Cross. S.G. Spec. AS14. Photo.**£150-£180**

419 ❍ **1d. black** HD on bleute paper, top margin close and a little ragged, others good to large, used with neat red Maltese Cross. S.G. Spec. AS15n. Photo. **£100-£120**

1840 One Penny Black Plate 2 continued

420 ✉ **1d. black** HI, close at lower left otherwise good margins, tied to 1840 (Aug. 26th) entire letter from Liverpool to Manchester by orange-red Maltese Cross, handstruck "6" of the Liverpool to Manchester Railway alongside, filing fold clear of adhesive. S.G. Spec. AS15. Photo on page 50. **£200-£220**

421 ❍ **1d. black** II (without ray flaws), good to large even margins, used with red Maltese Cross. S.G. Spec. AS15f. Photo on page 50. **£100-£120**

422 ❍ **1d. black** JC with so-called 'white' Cross, KJ, PA, PD and SF, all with full margins, fair to fine. **£300-£350**

423 ❍ **1d. grey-black** KB with clear at right otherwise good even margins, used with slightly oily red Maltese Cross. S.G. Spec. AS16. Photo on page 50. **£100-£120**

424 ❍ **1d. black** MA with small to good margins, fine used with red Maltese Cross. S.G. Spec. AS15. Photo on page 50. **£120-£140**

425 ▲ **1d. black** MF used, with fair to large margins, cancelled by clear strike of red Maltese Cross, matched with 1841 1d. red-brown, fine. S.G. Spec. AS15, AS18. Photo on page 50. **£150-£180**

426 ❍ **1d. black** PA, just clear at top otherwise good margins, tied to 1840 (Oct. 21st) entire letter from Liverpool to Manchester by orange-red Maltese Cross leaving profile clear, handstruck "6" of the Liverpool to Manchester Railway alongside, filing fold, otherwise fine. S.G. Spec. AS15. Photo on page 50.. **£300-£350**

427 ❍ **1d. black** RE, fine used with small to good margins, cancelled by pink (shade) Maltese Cross. S.G. Spec. AS15. Photo on page 50. **£120-£150**

428 ❍ **1d. black** RG, good to large even margins, fine used with neat red Maltese Cross. S.G. Spec. AS15. Photo on page 50. **£120-£150**

429 ❍ **1d. intense black** TC state 2 with good to very large even margins, fine used with black Maltese Cross. S.G. Spec. AS14m. Photo on page 50. **£140-£160**

1840 One Penny Black Plate 3

430 ❍ **1d. black** AI, IE, NH, PG ("P" with small loop) and QG, used, all with four margins, fair to fine. S.G. Spec. AS20. **£150-£200**



431



432



433



435



436

†**431** ☆ **1d. grey-black (worn)** BH unused with part original gum, close at right to good margins, thinned but of good appearance. S.G. Spec. AS21, cat. £20,000. Photo. **£600-£700**

432 ❍ **1d. grey-black (worn)** BL on bleute paper, good to large margins showing small parts of two adjoining impressions, with watermark displaced to the left, used with neat red Maltese Cross, a little light staining at top not detracting. S.G. Spec. AS21e. Photo. **£120-£150**

433 ❍ **1d. black** ED fine used with good to very large margins, cancelled by red Maltese Cross. S.G. Spec. AS20. Photo. **£120-£150**

434 ❍ **1d. black** FB, IK, NC, PA and RC, all with full margins and red Maltese Crosses, good to fine. **£250-£300**

435 ❍ **1d. black** IC with good to large margins, used with somewhat smudged red Maltese Cross. S.G. Spec. AS20. Photo. **£80-£100**

436 ❍ **1d. grey-black (worn)** IL very fine used with good to large margins, cancelled by light almost complete red Maltese Cross. S.G. Spec. AS21. Photo. **£150-£180**


437


439


440

437 ▲ **1d. black** JG with small to large margins, tied to small piece by crisp red Maltese Cross. S.G. Spec. AS20. Photo. **£150-£180**

438 ✉ **1d. grey-black (worn)** JL with good to large margins, used on 1840 (July 6th) entire letter from Lancaster to Manchester with red Maltese Cross, a little cover staining. S.G. Spec. AS21. Photo on page 50. **£100-£120**

439 ❍ **1d. black** NF, close at foot otherwise good even margins, fine used with red Maltese Cross. S.G. Spec. AS20. Photo. **£80-£100**

440 ❍ **1d. black** TE used with fair to large margins, lightly cancelled by red Maltese Cross, a little faded, otherwise fine. S.G. Spec. AS20. Photo. **£80-£100**

1840 One Penny Black Plate 4


443


444


447


448

441 ❍ **1d. black** DF, GL, NG, QL and SD, all with full margins, all except QL have red Maltese Crosses, good to fine. Photo on page 54. **£200-£250**

442 ✉ **1d. black** FK, touched at base otherwise fair to good margins, used on 1840 (Sept. 25th) cover from Hitchin to Wilmslow. S.G. Spec. AS23. Photo. **£100-£120**

443 ❍ **1d. grey-black (worn)** HA, good to large even margins, fine used with neat black Maltese Cross. S.G. 3, Spec. AS23 var. Photo. **£150-£180**

444 ❍ **1d. black** IC, good to large even margins, lightly cancelled by Maltese and part town c.d.s. in red, fine and rare. S.G. Spec. AS23. Photo. **£300-£350**



445 ❍ **1d. black** II-IL strip of four mainly with good margins and red Maltese Crosses, II repaired at left and IK with small piece of margin added at foot, of fine appearance and attractive. S.G. Spec. AS23. Photo. **£700-£800**

446 ❍ **1d. black** KD, OD, OE and SC (re-entry). used with full margins, good to fine. **£150-£200**

447 ❍ **1d. black** OI with good even margins, cancelled by an almost complete strike of a ruby Maltese Cross, fine. R.P.S. certificate (1990). S.G. Spec. AS23ve, cat. £1,200. Photo. **£280-£300**

448 ❍ **1d. black** SE with clear margins, large at top, fine used with almost complete red Maltese Cross. S.G. Spec. AS23. Photo. **£100-£120**




450


Ex 456


Ex 441 453 454 455 458 459


460 463 465 466 468 469


471 472 474 Ex 475 476

1840 One Penny Black Plate 5

449 ❍ **1d. black** AD, FA with matched 1d. red-brown, KE, NB with matched 1d. red-brown, OI, OK with matched 1d. red-brown, SH, TC-TD pair (TD is state 2), TD, also 1d. red-brown SJ, used, most with full margins, fair to fine. (14) **£450-£500**

450 ❍ **1d. black** DC, states 1, 2 and 3, the first two with good to large margins and red Maltese Crosses, the third close at left otherwise good to large margins, cancelled black Maltese Cross, matched with four margin 1d. red-brown states 3 and 4 used with black Maltese Crosses, the first with slight thinning in top margin, a fine and scarce group. S.G. Spec. AS25, AS27, AS29, AS37. Photo. **£600-£700**

451 ❍ **1d. black** DC state 2, DK, FA, FK and NCC, all with full margins, DC and FA with black, others with red Maltese Crosses, good to fine. **£300-£350**

452 ✉ **1d. black** HG with clear to good ragged margins, used on 1841 (Feb. 11th) printed Assizes Notice from Preston to Manchester with indistinct red Maltese Cross, notice with some staining at foot. S.G. Spec. AS25. Photo. **£80-£100**

453 ❍ **1d. black** JA in a greyish shade, exceptionally fine used with good to enormous margins and neat almost complete upright strike of a red Maltese Cross, most attractive. S.G. Spec. AS25. Photo. **£350-£400**

454 ❍ **1d. black** JD on thin paper, close at lower left otherwise good to large margins, fine used with neat red Maltese Cross. S.G. Spec. AS25. Photo. **£100-£120**

455 ❍ **1d. black** LG on bleute paper, close at foot otherwise good even margins, fine used with red Maltese Cross. S.G. Spec. AS25f. Photo. **£120-£150**

456 ❍ **1d. black** ND major re-entry, very fine used with good margins and red Maltese Cross on small piece, also another with black Maltese Cross and matched 1d. red-brown, fine. S.G. Spec. AS25a, AS26a. Photo. **£250-£300**

457 ✉ **1d. black** OC with good to large margins all round, used on 1841 (Apr. 22nd) entire letter from Manchester to Wigton, Cumberland, tied by the distinctive Manchester 'fishtail' Maltese Cross, horizontal filing fold well clear of adhesive. B.P.A. certificate (2014). S.G. Spec. AS25ub, cat. £4,500. Photo. **£400-£500**

458 ❍ **1d. intense black** OE with good to large margins, used with neat black Maltese Cross. S.G. Spec. AS24. Photo. **£100-£120**

459 ❍ **1d. black** QA, good margins with small part sheet margin at left, used with red Maltese Cross leaving profile clear. S.G. Spec. AS25. Photo. **£100-£120**

460 ❍ **1d. intense black** TL, good to very large margins, fine used with light red Maltese Cross, handstamp on reverse. S.G. Spec. AS24. Photo. **£120-£140**

1840 One Penny Black Plate 6

461 ✉ **1d. black** AF, close at top left otherwise good to large margins, used on 1841 (Jan. 13th) entire letter from Dublin to Antrim, tied by deep orange-red Maltese Cross, vertical filing fold clear of adhesive, attractive Irish usage. S.G. Spec. AS41. Photo. **£80-£100**

462 ❍ **1d. black** DI, FB, FL, LG and NH, all with full margins, all but LG have red Maltese Crosses, fair to fine. **£200-£250**

463 ❍ **1d. black** DL, good to large margins, very fine used with black Maltese Cross. S.G. Spec. AS41. Photo. **£140-£160**

464 ❍ **1d. black** EI, GH, NC and OJ (thinned), used with full margins, good to fine. **£150-£200**

465 ❍ **1d. black** GD with small to large margins, used with red Maltese Cross, fine. S.G. Spec. AS41. Ex Fisher. Photo. **£90-£100**

466 ❍ **1d. black** HK with good to large even margins, with significant plate wear, fine used with complete light red Maltese Cross. S.G. Spec. AS41. Photo. **£120-£140**

467 ✉ **1d. black** LE with small to large margins, used on 1841 (Apr.) cover to Wellington, tied by black Maltese Cross, with Liskeard datestamp alongside. Photo. **£100-£120**

1840 One Penny Black Plate 6 continued

468 ❍ **1d. black** LJ with ample to good margins, fine used with red Maltese Cross cancellation. S.G. Spec AS41. Photo on page 54. **£80-£100**

469 ❍ **1d. black** MH on thin paper with close to good margins, used with red Maltese Cross. S.G. Spec. AS41. Photo on page 54. **£80-£100**

470 ✉ **1d. black** NF, with four good margins, used on 1840 (Oct. 3rd) entire from London to Tewkesbury, tied by red Maltese Cross, horizontal filing folds (stamp unaffected), otherwise fine. S.G. Spec. AS41. Ex Fisher. Photo on page 54. **£180-£200**

471 ❍ **1d. black** OF, good margins all round on thin paper, neat black Maltese Cross, fine. Photo on page 54. **£120-£150**

472 ❍ **1d. intense black** PG, close to good even margins, used with light red Maltese Cross, matched with State 2 PG in greyish black with good margins, cancelled black Maltese Cross. S.G. Spec. AS40, AS42. Photo on page 54. **£200-£250**

473 ✉ **1d. black** QK (re-entry), just touched at lower left otherwise good to large margins, used on 1840 (Sept. 13th) entire letter from Dungannon to Magherafelt, tied by neat orange-red Maltese Cross of Dungannon, vertical filing folds just clear of adhesive. MacDonnell Whyte certificate (2014). S.G. Spec. AS41a. Photo on page 54. **£100-£120**

474 ❍ **1d. black** SF, close at lower right otherwise large even margins, used with indistinct red Maltese Cross. S.G. Spec. AS41. Photo on page 54. **£100-£120**

475 ❍ **1d. black** TE state 1 with good to large margins, very large at foot, fine used with red Maltese Cross, matched with a state 2 example in grey-black, close at top otherwise good to very large margins, fine used with black Maltese Cross. S.G. Spec. AS41, AS42. Photo on page 54. **£280-£300**

†**476** ❍ **1d. black** TL with good margins, very large at right, used with light red Maltese Cross, small central repair, fine appearance. S.G. Spec. AS41. Photo on page 54. **£70-£80**

1840 One Penny Black Plate 7


479


480


481


482


485


486

477 ❍ **1d. black** BE, EB, ID, QI and RL, all with full margins, good to very fine with red Maltese Crosses. **£300-£350**

478 ❍ **1d. black** CB, MF, OC and PJ, used with full margins, fair to good. S.G. Spec. AS 45. **£140-£160**

479 ❍ **1d. greyish black** CC with good margins, used with red Maltese Crosses. S.G. Spec. AS45. Photo. **£100-£120**

480 ❍ **1d. black** CJ on experimental thin paper, fine used with good margins and red Maltese Cross. S.G. Spec. AS44c. Photo. **£120-£140**

481 ❍ **1d. black** CL, used with large to very large margins with part of adjoining stamp at left, neat red Maltese Cross, a superb example. Ex Mairi Bury. S.G. Spec. AS 44. Photo. **£250-£300**

482 ❍ **1d. black** DD with good to large margins, fine used with black Maltese Cross. S.G. Spec. AS44. Photo. **£100-£120**

483 ✉ **1d. black** DL with small to good margins, used on 1840 (Nov. 17th) cover used locally within London, cancelled by experimental black Maltese Cross, has faint "PICCADILLY" alongside. Photo on page 54. **£120-£150**



484 ❍ **1d. black** MA used with fair to good margins, tied to piece (44 x 31mm) by orange-red Liverpool Maltese Cross and handstruck "6" of the Liverpool to Manchester Railway, mounted on thin card, an extremely rare, possibly unique, example of this combination of cancellations, fine. R.P.S. certificate (1989). S.G. Spec. AS44. Photo. **£600-£800**

485 ❍ **1d. black** SI with good to large margins, used with bright red Maltese Cross, light bend not detracting, fine appearance. S.G. Spec. AS44. Photo. **£80-£100**

486 ❍ **1d. black** TG with ample to large margins, used with red Maltese Cross cancellation. S.G. Spec. AS44. Photo. **£80-£100**

1840 One Penny Black Plate 8

487 ❍ **1d. black** BG (possibly unused), BH, DL re-entry, FH and SG, all with full margins, fair to fine. **£350-£400**

488 ❍ **1d. black** DA, close at left otherwise good to large margins, fine used with almost complete black Maltese Cross. S.G. Spec. AS46. Photo on page 58. **£100-£120**

489 ❍ **1d. black** GK with matched 1d. red-brown, ID with matched 1d. red-brown (2), IJ, QF and RL, used, all with full margins, fair to fine. S.G. Spec. AS 46. **£200-£250**

490 ▲ **1d. black** HL (constant variety) fine used with ample to huge margins with part sheet margin at right showing part inscription, tied to piece by upright strike of a black Maltese Cross. S.G. Spec. AS46c. Photo on page 58. **£450-£500**



491 ❍ **1d. black IA with good even margins, used with a fine strike of a blue Maltese Cross, slight imperfections otherwise fine, an attractive example of this rare cancellation. Mike Jackson certificate (2013). S.G. 2g, Spec. AS46vc, cat. £12,000. Photo.** **£1,600-£1,800**

492 ❍ **1d. black** JJ on thin paper, good margins showing part of adjoining impression at foot, used with red Maltese Cross. S.G. Spec. AS46e. Photo on page 58. **£120-£140**

493 ❍ **1d. black** NL used with close to very large margins, cancelled by black Maltese Cross, slight bends, otherwise fine. S.G. Spec. AS46. Photo on page 58. **£120-£150**

494 ❍ **1d. black** RA exceptionally fine used with huge margins and slightly oily red Maltese Cross leaving profile almost clear. S.G. Spec. AS46. Photo on page 58. **£300-£350**

495 ✉ **1d. black** RF with good to very large margins, fine used on neat 1841 (Feb. 21st) entire letter from Hanley to Manchester, cancelled black Maltese Cross with "HANLEY-STAFFS" u.d.c. on front, "NEWCASTLE-UNDER-LYNE/FE 21/1841" c.d.s. on reverse, cover with hole to left of adhesive. S.G. Spec. AS46. Photo on page 58. **£120-£140**

496 ❍ **1d. black** TE with good even margins, very large at foot, fine used with light red Maltese Cross. S.G. Spec. AS46. Photo on page 58. **£120-£140**


488


492


493


494


496


497


498


502


503


505


504


495


506


490

1840 One Penny Black Plate 9

497 ❍ **1d. black** AE state 1 used with red Maltese Cross matched with state 2 used with black Maltese Cross, each with ample to good margins, the first with crease, the second with a trace of thinning at top. S.G. Spec. AS56, AS58. Photo. **£200-£220**

498 ❍ **1d. black** AG with good margins, very large at top, fine used with black Maltese Cross. S.G. Spec. AS56. Photo. **£120-£150**

499 ❍ **1d. black** BE, HD, QC with matched 1d. red-brown, also 1d. red-brown KI, LF on 1843 cover, OK on part 1841 cover, PH, SD, mixed condition. **£150-£200**

500 ❍ **1d. black** CK, KE, KK, PE and QD, all with full margins, good to fine. **£300-£350**

†**501** ❍ **1d. black** DK, cut into at left, otherwise close to large margins, cancelled with black Maltese cross, matched with 1d. red-brown, close to good margins, also plate 9 1d. red-brown RA fine used on 1841 (Oct. 14th) cover to London and IK-IL used four margin pair. (4) **£150-£180**

502 ❍ **1d. black** FA exceptionally fine used with good to enormous margins showing part sheet margin at left, neat part red Maltese Cross, most attractive. S.G. Spec. AS56. Photo. **£500-£600**

503 ❍ **1d. black** NE with good even margins, fine used with black Maltese Cross. S.G. Spec. AS56. Photo. **£120-£150**

504 ❍ **1d. black** OC with good to large even margins, fine used with red Maltese Cross leaving profile clear, matched with a fine four margin 1d. red with neat black Maltese Cross. S.G. Spec. AS56, AS 57. Photo. **£160-£180**

505 ❍ **1d. black** SC with good to large margins, fine used with red Maltese Cross. S.G. Spec. AS56. Photo. **£120-£150**

1840 One Penny Black Plate 10

506 ▲ **1d. grey-black** BJ used with fair to very large margins, cancelled by black Maltese Cross, fine. S.G. Spec. AS67. Photo. **£100-£150**

507 ❍ **1d. black** BL with red Maltese Cross, HA, KI, ML and NK (possibly unused), all with full margins, fair to fine. **£700-£800**



508 ▲ **1d. black DE with close to huge margins, tied to piece solely by a fine strike of the black town datestamp of Ludlow, rare. R.P.S. certificate (1986). Ex Stewart. S.G. Spec. AS66xa, cat. £23,000. Photo. £1,400-£1,600**



509



510



512

509 ❍ **1d. black** EC with ample margins, cancelled with scarce red Maltese Cross, matched with a fine four margined 1d. red-brown with black Maltese Cross. S.G. Spec. AS66h, AS69, cat. £1,690. Photo. **£400-£450**

510 ❍ **1d. black** GK with ample balanced margins, fine used with very light black Maltese Cross. S.G. Spec. AS66. Photo. **£120-£140**



511 ❍ **1d. black HA (double "H") exceptionally fine used with good to enormous margins showing part sheet margin at left with part of 'In wetting' inscription, and with neat almost complete red Maltese Cross, rare in this quality. R.P.S. certificate (2004). S.G. Spec. AS66f,h. Photo. £1,800-£2,000**

512 ❍ **1d. black** IK with ample margins, used with black Maltese Cross. S.G. Spec. AS66. Photo. **£140-£160**

513 ✉ **1d. black** KG with good to very large margins showing part of adjoining impression at left, used on 1841 (Jan. 27th) local London entire, tied by Maltese Cross in red, filing fold well clear of adhesive, very scarce. B.P.A. certificate (2007). S.G. Spec. AS66h, cat. £1,500 (off cover). Photo on page 60 **£400-£500**

514 ❍ **1d. black** LH with red Maltese Cross, LI with matched 1d. red-brown, QB on 18341 (Dec.) cover, QI with red Maltese Cross, RD (P converted to R), RE (P converted to R) with matched 1d. red-brown, SI with red Maltese Cross with matched 1d. red-brown, also 1d. red-brown GF and RK, mixed condition. **£250-£300**

515 ✉ **1d. black** LJ with clear to good margins, used on 1841 (July 9th) entire letter from London to Manchester, tied by neat red Maltese Cross, very scarce. S.G. Spec. AS66h, cat. £1,500 (off cover). Photo on page 60. **£400-£500**


513

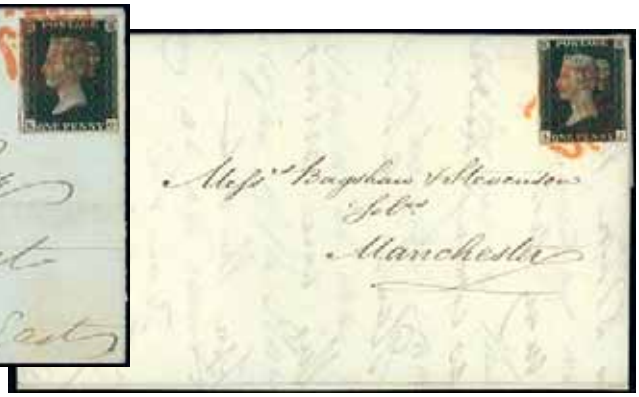
515

1840 One Penny Black Plate 11

516 ❍ **1d. black** DF, cut into at right otherwise good margins, used with matched 1d. red-brown, also 1d. red-brown AI, BJ on 1842 cover, HF, HI, JF on 1841 (Oct.) cover, RC, poor to fine. Photo. **£350-£400**



517 ❍ **1d. greyish black EE with ample margins almost all around, just touched at left, used with very rare red Maltese Cross, S.G. Spec. AS72e., cat. £40,000, matched with 1d. red-brown. R.P.S. certificate (1985). Photo.** **£3,000-£3,500**

518 ❍ **1d. greyish black** EE, just cut into at lower left and touched at other corners, and OJ with close margins, touched at lower right, thin at left side, each used with black Maltese Cross. S.G. Spec. AS72. Photo. **£400-£500**

519 ❍ **1d. greyish black** EK, fair to large margins, cancelled with black Maltese cross and light diagonal pen mark, fine. S.G. Spec. AS72, cat. £4,500. Photo. **£300-£350**


Ex 516


518


519


520


521

520 ❍ **1d. greyish black** GB with good margins, fine used with black Maltese Cross. S.G. Spec. AS72, cat. £4,600. Photo. **£700-£800**

521 ❍ **1d. greyish black** LF with good margins used with light black Maltese Cross, faults but of good appearance, matched with a 1d. red on piece. S.G. Spec. AS72, AS74. Photo. **£350-£400**

1840 Two Pence Blue

522 ❍ 2d. blue plate 1 BA, BG, CJ, DA with 1844 cancellation, DJ state 2 re-entry, EK, IH, KE, plate 2 CL, FI, HL, PH, eight with full margins, fair to fine. **£600-£700**

523 ❍ 2d. blue used examples comprising plate 1 BA (cut into), CJ with good to large margins, plate 2 HB-HC pair clear to very large margins, poor to fine. S.G. Spec. DS5, DS8. **£80-£100**

524 ❍ 2d. blue plate 1 BB, CJ, JH, TA and TJ, and plate 2 HD, LB, OK and SL used, all but two with black Maltese Crosses, range of shades incl. plate 1 CJ bright blue (R.P.S. certificate, 2008, creased), TJ steel-blue, plate 2 SL in a bright blue shade, five with four margins, some with creases or other faults, poor to good. (9) **£400-£500**

525 ❍ 2d. blue group, plate 1 BG, BI, HF, OB, plate 2 QI, also 1841 2d. blue plate 3 JD-JE pair and plate 4 EC-ED pair, mixed condition. **£400-£420**

526 ❍ 2d. blue group with plate 1 DL and plate 2 AJ used with black Maltese Crosses and plate 2 KG used with red Maltese Cross, all with small to large margins. Photo. **£250-£300**

527 ❍ 2d. blue used collection on stock cards comprising plate 1 FG with close to good margins, cancelled by neat black Maltese Cross, thinned, HJ touched at upper left, with strong colour cancelled by red Maltese Cross, PL and plate 2 LF used on separate dated pieces, mixed condition. Photo. **£300-£400**


Ex 526


527


528


Ex 530

528 ☆ **2d. blue plate 1** BE, unused, small to good margins, slightly toned, otherwise fine. Sold "as is". S.G. Spec. DS5. Photo. **£600-£700**

529 ❍ **2d. blue plate 1** CH, ND and SJ, all with good to large margins, good to fine. **£300-£350**

530 ❍ **2d. blue plate 1** CK with close to good margins, fine used with black Maltese Cross, also 1d. black plate 1b II, used with red Maltese Cross, added margin at lower right, otherwise of fine appearance. S.G. Spec. AS5, DS5. Photo. **£200-£250**





531 ❍ **2d. blue plate 1 DJ, state 1 without re-entry, close at right otherwise good to large margins, fine used with black Maltese Cross, matched with state 2 after re-entry, good to large even margins, light crease at top left otherwise fine used with complete red Maltese Cross, a very scarce and attractive pair. S.G. Spec. DS5h, i, cat. £6,800. Photo.** **£1,500-£1,800**

532 ❍ **2d. blue plate 1** DJ state 2 with re-entry, four good margins, used with black Maltese Cross, fine. S.G. Spec. DS5i, cat. £1,800. Ex Fisher. Photo. **£200-£250**

533 ✉ **2d. blue plate 1** DK-DL pair (DK shifted transfer), close to good margins all round, fine used on 1840 (July 8th) large entire letter from Preston to Manchester, cancelled by orange-red Maltese Crosses, cover with filing fold and a little staining. S.G. DS5, c. Photo on page 62. **£500-£600**


532


534


535

534 ❍ **2d. blue plate 1** DL used with good to enormous margins showing large part of DK at left, neat almost complete black Maltese Cross, slight trace of staining, otherwise very fine. Photo. **£300-£350**

535 ❍ **2d. blue plate 1** EG, good to very large margins showing adjoining stamp at right, cancelled by red Maltese Cross, fine. S.G. Spec. DS 5. Photo. **£150-£180**

1840 Two Pence Blue continued


550

553

533

536 ✉ **2d. blue plate 1** GK-GL pair with close to good margins, just shaved at two places, on 1841 (Nov. 13th) entire from Huntly to Aberdeen, tied by neat black Maltese Crosses, also KI close to large margins, just touched at left, on 1843 (Jan. 15th) cover to Dublin. **£150-£200**


537

538

539

540

543

537 ☆ **2d. blue plate 1 HA-HB horizontal pair, mint (possibly regummed), cut into on most sides, small crease, otherwise fine with good colour. S.G. Spec. DS5. Photo. £1,500-£2,000**

538 ❍ **2d. steel-blue plate 1** HH, variety watermark inverted, just cut into at lower right otherwise with good to large margins, used with black Maltese Cross, small top right corner crease, good appearance, a most unusual combination of shade and watermark variety, rare. Photocopy of R.P.S. certificate (2013) for a pair. S.G. Spec. DS4a, cat. £6,000+. Photo. **£350-£400**

X**539** ❍ **2d. blue plate 1** HH with good to large margins, used with neat black Maltese Cross, fine. S.G. Spec. DS5. Photo. **£150-£180**

540 ❍ **2d. pale blue plate 1** KB with inverted watermark, fine used with good margins, black Maltese Cross, very scarce. S.G. Spec. DS6a, cat. £6,000. Photo. **£700-£800**


541

542

544

Ex 545

541 ❍ **2d. blue plate 1** MH-MI pair with four clear to large margins, neatly cancelled with red Maltese Crosses, S.G. Spec. DS5, cat. £2,000. Photo. **£500-£550**

542 ❍ **2d. blue plate 1** NG-NH pair, close at top otherwise good to large margins, fine used with complete black Maltese Crosses, attractive. S.G. Spec. DS5. Photo. **£300-£350**

543 ❍ **2d. blue plate 1** SJ with good even margins, fine used with red Maltese Cross. S.G. Spec. DS5. Photo. **£120-£150**

544 ❍ **2d. blue plate 1** SK, small to large margins, neat black Maltese Cross, very fine. S.G. DS5. Photo. **£120-£150**

X**545** ❍ **2d. blue plate 2** BD, just touched at top right otherwise good margins, used with almost complete black Maltese Cross, also 1d. black plate 8 RD used with light red Maltese Cross, of fine appearance with good even margins but creased. S.G. Spec. DS8, AS46. Photo. **£120-£150**


546


547


548


551


552

546 ❍ **2d. blue plate 2** BJ-BK pair with four good to large margins, cancelled with black Maltese Crosses, S.G. Spec. DS8, cat. £2,500. Photo. **£350-£400**

547 ❍ **2d. blue plate 2** HL, fine with just clear to good margins, used with a large part strike of "LYME/SP13/1842" Wessex type c.d.s. S.G. Spec. DS8xb, cat. £9,000. Photo. **£450-£500**

548 ❍ **2d. blue plate 2** IA, with good to very large margins, black Maltese Cross, very fine. S.G. Spec. DS 8. Photo. **£250-£300**



549 ❍ **2d. blue plate 2 OH-OL strip of five with mainly good to very large margins, touched at left, used with clear neat strikes of Scottish Maltese Crosses in black, small split in margin between OI and OJ at top and OJ with diagonal crease not detracting from appearance, otherwise fine and most attractive, a rare strip. S.G. Spec. DS8. Photo.** **£3,000-£3,500**

550 ▲ **2d. blue plate 2** PB, touched at top and base, otherwise close margins, tied by black Maltese Cross to piece with "SHREWSBURY/MY12/1841/D" date stamp alongside. S.G. Spec. DS8, cat. £1,000. Photo. **£100-£150**

551 ❍ **2d. blue plate 2** PJ, four good margins, fine used with black Maltese Cross. S.G. Spec. DS7. Photo. **£150-£200**

552 ❍ **2d. blue plate 2** SF, good to large even margins, very fine used with light red Maltese Cross, scarce and attractive. S.G. Spec. DS8f, cat. £1,750. Photo. **£700-£800**

553 ✉ **2d. blue plate 2** TC-TD pair with close to good margins, used on 1841 (June 18th) cover to Kilkenny, tied by black Maltese Crosses, has "JOHNSTONE/PENNY POST", TD affected by crease, otherwise fine. Photo. **£150-£200**

1840 V.R. One Penny Black



554 ☆ **1840 V.R: 1d. black RK, a very fine and fresh unused example with traces of original gum, good to large even margins, shows a most unusual printing flaw on the Queen's neck, due to foreign matter on printing plate. S.G. VR1 var., cat. £32,000. Photo.** **£3,500-£4,000**

Second Session Lots 555–1414

Tuesday November 18th at 2 pm

1841 One Penny Red-Brown

555 ❍ 1d. red-brown plates 1b to 175 complete used with many extras in an album, incl. numbers "1" to "12" in Maltese Cross, plate 75 LK with 'Union Jack' re-entry (cut into at right) with B.P.A. certificate (1972), plate 77b BA with "B" blank corrected (2, one used on cover, both touched or cut into), plate 107 (3), plates 173, 174 (3), 175 (2), etc., varied condition. (100s) **£2,500-£3,000**

556 ❍ 1d. red-brown used collection on leaves with 'black' plates 1b to 11, alphabet I plates 12 to 131 and alphabet II plates 132 to 175 apparently complete (not checked) incl. rare plates 107 RD (just touched at sides), 175 JD (slight creasing at foot), range of shades incl. lake-red (2), orange-brown, thin papers, thicker lavender-tinted paper (2), a few with numbers in Maltese Cross, blue numerals, inverted watermark plate 167 IF and SD, plate 31 RD with "P" converted to "R", plate 105 SK with inverted "S", etc., varied condition but mainly fine, vast majority with four margins. (202) **£1,400-£1,600**

557 ❍ 1d. red-brown collection in an album, some plated (not guaranteed), incl. plates 12 to 52 complete, numbers in cross from 1 to 12 complete, covers, wide variety of Maltese Cross and numeral cancellations, etc., mixed condition (100s) **£700-£800**

558 ❍ 1d. red-brown used group of selected examples, with most plates from 12 to 39 with Maltese Crosses (not all guaranteed), incl. plate 13 CD, plate 25 FI-FL strip, plate 29 SE with squat "S", plate 30 JI-JJ pair, JJ with defective first "J", others with a range of cancellations with different numeral types incl. "148" of Fort William in blue, CC-CD pair cancelled single "609" of Penzance contrary to regulations, TH with type I "BRAE" Scots local, SC with large part "TOTNESS/JU 1/1842" town datestamp, IG on piece with Sanday Maltese Cross overstruck by the "207" numeral of Kirkwall, TI cancelled with very late use 1876 Birmingham duplex, plate 98 HF on envelope from Hemsby to Ormesby pen cancelled with crossed ink lines, with a few alphabet II examples incl. scarce plate 174 KE, etc., varied condition, mainly fine with four margins. (46 items) **£700-£800**

559 ❍ 1d. red-brown plates 1b. (3), 1b (second repair), 2, 5 (3), 8 (2), 9 (3, one unused), 10 (3) and 11 (3), all with full margins, mainly good to fine. Photo on page 66. **£600-£700**

560 ❍ 1d. red-brown a used collection of plated examples on leaves, incl. plate 10 CK with matching 1d. black, plates 12 to 102 complete, later to plate 171, majority with full margins and good condition. (117) **£600-£700**

561 1d. red-brown, a selection on leaves, incl. mint pairs (3), strip of three,used with NI and QI with blue Maltese Crosses, etc., mixed condition. (41) **£600-£800**

562 ❍ 1d. red-brown and 2d. blue used collection London Inland numbered Maltese Cross cancellations incl. 1d. CA-CB pair cancelled "4", DB used on 1842 (May 23rd) railway memo cancelled "10", MA-MC fine strip of three neatly cancelled with three upright strikes of "12", 2d. AH cancelled "1", GD-GF strip cancelled "12", fair to fine. (56) **£500-£600**

563 ❍ 1d. red-brown selection of used examples with distinctive Maltese Crosses incl. Dublin I and II, Edinburgh on 1841 (May 11th) cover, Leamington on piece, another on 1841 (Aug. 27th) cover (filing fold through adhesive), London 'broken points' on plate 10 JD, Norwich (crease), York (vertical crease at right), etc., mainly fine, one just touched, the others with four margins. (10) **£450-£500**

564 ❍ 1d. red-brown used collection, incl. many varieties with inverted "S", "P" converted to "R", double letters, re-entries, black plates, etc., range of Maltese Crosses, coloured numeral cancellations, most with four margins, mixed condition. (70) **£400-£500**

565 ★ 1d. red-brown: A mint and unused collection incl. shades appearing to be lake-red (faults) and orange brown, plate 53 FF (very fine), Ex. Baillie, a few with faults but all four margined, mixed condition, shades not guaranteed. (9) **£400-£500**

566 ❍ 1d. red-brown used set (12) of numbers "1" to "12" in Maltese Crosses, each with four clear to large margins and good to fine mostly upright strikes, most with plate numbers noted on reverse, a fine set. S.G. Spec. B1ua-ul, cat. £3,045. **£400-£500**

567 ❍ 1d. red-brown, a mainly used collection of incl. mint examples with part gum (5), plate 44 PE-PJ used strip of six, 62 LE-LL strip of eight, 70 irregular block of nine, 75 LK 'Union Jack' re-entry, just cut into at top and right, used, leaving upper corners clear, 101 irregular block of eight, unplated AE-BF block of four with part of the upper marginal inscription, set of numbers "1" to "12" in Maltese cross, mixed condition. (23) **£400-£500**

568 ✉ 1d. red-brown plates 12 to 43 complete, each used on separate covers, some with full margins, etc., mixed condition. (32 items) **£350-£400**

569 ❍ 1d. red-brown, a collection of used examples from the 'black' plates, plated by collector, comprising 1b (2), 2 (2), 5 (4), 8 (19), 9 (9), 10 (4), and 11 (2), not all plating guaranteed, mixed condition. (42) **£300-£400**

570 ❍ 1d. red-brown collection, incl. variety of Maltese Cross and numeral cancellations, also set with numbers "1" to "12" in Maltese Cross and a range of covers, mixed condition (131 items) **£300-£350**

571 ❍ 1d. red-brown (12) cancelled set of numbers "1" to "12" in Maltese Crosses, mainly good to very fine clear strikes, all with full margins, mostly good to fine. (12). S.G. Spec. B1ua-ul. **£300-£350**

572 ❍ 1d. red-brown, a used study on leaves of printings in red from the 'black' plates comprising plate 1b EE on piece, 2 AK, BL, MF, 5 HL, PI, OB, OL, 8 AG, CH, KL, NL, OG, 9 DE, EA on cover, GI, 10 GK, HD on cover, 11 BB on cover, CE, DB, FG, OB, PA on cover, PA-PB pair, PC, QB, TK, mixed condition. (28) **£300-£350**

573 ✉ 1d. red-brown group of covers, with plate 1b PG, 1c JG, 2 FE, 5 NB, 8 DL and HD, 9 OC and PA, 11 KH, OB and PG, also plate 10 LA and plate 11 BE together on OHMS cover, mixed condition. **£300-£350**

X**574** ❍ 1d. red-brown (12) cancelled set of numbers "1" to "12" in Maltese Crosses, mainly good to very fine clear strikes, all with full margins except no. "3" just touched at one corner, mostly good to fine. (12). S.G. Spec. B1ua-ul. **£250-£300**

575 ❍ 1d. red-brown cancelled set of numbers "1" to "12" in Maltese Crosses, mainly good to fine, most are clear strikes, all with full margins. (12). S.G. Spec. B1ua-ul. **£250-£300**

576 ✉ 1d. red-brown, a selection on covers, incl. 1d. plate 5 GK on 1841 (May) cover used locally in Edinburgh, 1d. plate 30 SL on 1843 (Apr.) entire, tied by number "8" in Cross, etc., varied condition. (11 items) **£250-£300**

577 ❍ 1d. red-brown, a used specialised collection in a binder incl. a study of distinctive Maltese Crosses with Norwich, Settle, Manchester, Plymouth (rather messy strike) on 1841 (Apr. 11th) cover, also used study of plates to 12 to 30, mainly good to fine. (few 100) **£200-£300**

578 ❍ 1d. red-brown, a collection of used examples with numbers in Maltese Crosses, comprising "1", "2", "3", "4", "5" (4), "6" (7), "7" (8), "8" (7), "10" (3), "11" (3), "12", mixed condition. **£200-£250**

579 ✉ 1d. red-brown, four covers with numbers in Maltese Cross comprising 6, 8 (2) and 11, mixed condition. **£150-£180**

580 ❍ 1d. red-brown selection, incl. two on entires, one with illustrated letter head for *"Busy Cottage Iron Works, Newcastle",* also 1841-51 2d. blues (3), mostly fine with four margins. (8) **£70-£80**

581 ✉ 1d. red-brown BK with close to good margins, fine used on 1842 (Jul. 26) cover to Cheltenham, tied neat black Maltese Cross, Fairford and Cheltenham datestamps on reverse, fine. Photo on page 66. **£80-£100**

582 ❍ 1d. red-brown CD-CI used strip with small to large margins all round, all with number "12" in Maltese Cross, most are creased, two are damaged. S.G. B1ul. Photo on page 66. **£100-£120**

583 ✉ 1d. red-brown DF, fine used on 1849 (Aug. 2nd) cover to Tain, tied by Scottish "186" numeral of Invergordon in blue with matching datestamp on reverse. Photo on page 66. **£100-£120**

584 ✉ 1d. red-brown HB with four good margins, fine used on 1842 (Oct. 13th) cover to Folkingham, tied neat black Maltese Cross, Boston and Folkingham datestamps alongside, fine. Photo on page 66. **£80-£100**

585 P 1d. red-brown unplated HG imprimatur, very fine. S.G. Spec. BS26H. Photo on page 66. **£350-£400**

586 ❍ 1d. red-brown IJ, just touched at lower left corner otherwise good even margins, cancelled by two crossed strikes of the figure "8" handstamp in blue, associated with the Middleton office, plus part numeral cancellation in black, bent lower right corner not detracting, fine appearance. Photo on page 66. **£200-£220**



581



Ex 590



602



584



Ex 559



585



586



583



588



591



598



589



Ex 593



594



595



600



601



603



582

1841 One Penny Red-Brown continued



587 ✉ **1d. red-brown N?, cut into at right otherwise good to large margins, well tied to 1841 (Nov. 19th) entire from Billericay to Hutton by an oily Maltese Cross in red, Brentwood datestamp below, cover a little reinforced, very rare. B.P.A. certificate (1979). S.G. Spec. B1sb, cat. £35,000. Photo.** **£2,500-£3,000**

588 ★ Ⓑ 1d. red-brown PC-QE mint block of six, good to large margins all round, fresh appearance. Photo. **£300-£350**

589 ❍ **1d. red-brown plate 1b** GC (non-coincident re-entry) fine used with close to large margins and black Maltese Cross. R.P.S. certificate (2014). S.G. Spec. AS6b, cat. £500. Photo. **£150-£200**

590 ✉ **1d. red-brown plate 1b** SE with clear to large margins, used on 1841 (Sept. 1st) entire letter from Preston to Manchester, tied by neat black Maltese Cross leaving profile clear, a little light toning, S.G. Spec. AS6, cat. £650, also 1d. red-brown FA with good to very large margins, used on 1852 (July 10th) entire letter from Birmingham to Manchester, front with boxed "MISSENT/TO/WARWICK". Photo. **£180-£200**

591 ❍ **1d. red-brown plate 5** PB state 3 non coincident re-entry (third repair), close at top otherwise good to large even margins, fine used with neat black Maltese Cross, S.G. Spec. AS32, cat. £2,500, matched with state 1 1d. black, fine used with good margins and red Maltese Cross. Photo. **£700-£800**



592 ❍ **1d. red-brown plate 8 HA, close at lower right otherwise good to large margins, cancelled by a neat almost complete Maltese Cross in red, tiny black surface mark at top left, very fine and rare, most attractive. Ex Seymour. B.P.A. certificate (2001). S.G. Spec. AS47va, cat. £5,000. Photo.** **£1,800-£2,000**

593 ❍ **1d. red-brown plate 8** RF, state 1 pre-provisional printing with "O" flaw, close to large margins, fine used with black Maltese Cross, B.P.A. certificate (2006), matched with 1d. red-brown states 2 and 3 four margined examples (latter very close at left), and also with 1d. black state 1, just touched at top right otherwise good margins, surface stain, all with black Maltese Crosses, scarce group. S.G. Spec. AS52, AS51, AS55, AS46. Photo. **£350-£400**

594 ★ **1d. red-brown plate 10** EJ, mint with clear to good margins, horizontal bend, otherwise of fine appearance. S.G. Spec. AS69, cat. £2,750. Photo. **£200-£250**

1841 One Penny Red-Brown continued

595 ❍ **1d. red-brown plate 10** RF with "P" converted to "R", fine used with good to large margins and black Maltese Cross. S.G. Spec. AS69c, cat. £325. Photo on page 66. **£80-£100**

†**596** ✉ **1d. red-brown plate 11** CE-CF pair, just cut into at left otherwise good to large margins, used on 1841 (Dec. 4th) cover with clear black Maltese crosses, PC, touched at base otherwise fair to large margins, used on 1841 (July 2nd) cover, and BL used single with good to very large margins, cancelled by indistinct black Maltese cross, mounted on display page. S.G. Spec. AS74. **£80-£100**



597 ✉ **1d. red-brown plate 11 GE, cut into at foot otherwise good margins, used on 1841 (Aug. 30th) entire letter to Shrewsbury, cancelled by a fine strike of the distinctive Wotton-under-Edge Maltese Cross in black, horizontal filing fold well clear of adhesive, rare. R.P.S. certificate (1995) states *"cover cleaned and treated".* S.G. Spec. AS74ue, unpriced. Photo.** **£1,200-£1,500**

598 ▲ **1d. red-brown plate 11** JJ with fair to very large margins tied to piece (43 x 30mm) by clear strike of "CHELTENHAM/AU25/1841" town c.d.s. in black, fine and attractive. Photo on page 66. **£500-£550**



599 **1d. red-brown plate 11 PH from the trial printing on unwatermarked Dickinson silk-thread paper, ungummed as prepared, close at foot to good margins, pressed horizontal crease, of fine appearance. R.P.S. certificate (1987). S.G. 16, Spec. DP22, cat. £7,500. Photo.** **£1,000-£1,200**

600 ❍ **1d. red-brown plate 12** KB with good to large margins, used with a clear strike of the distinctive Manchester 'fishtail' Maltese Cross, a little light staining in lower margin otherwise fine. S.G. Spec. BS1tp, cat. £350. Photo on page 66. **£80-£100**

601 ❍ **1d. red-brown plate 13** SG, close to good margins, variety watermark inverted, fine and scarce. S.G. Spec. BS2 var. Photo on page 66. **£150-£180**

602 ✉ **1d. red-brown plate 14** LA, good to large margins with part marginal inscription at left, used on 1841 (July 12th) entire letter to Birmingham, cancelled by almost upright black Maltese Cross. R.P.S. certificate (1981). S.G. Spec. BS3. Photo on page 66. **£150-£200**

603 ❍ **1d. red-brown plate 16** HC (double "H") with good even margins, cancelled by the solid centre Maltese Cross of Welshpool, fine. Ex Alcock. Brandon certificate (2005). S.G. Spec. BS5b, tub, cat. £750. Photo on page 66. **£180-£200**



604 ✉ **1d. red-brown plate 17 HF with three margins, used on 1842 (Apr. 12th) entire letter from Dunnet to Thurso, cancelled with the remarkable manuscript Maltese Cross of Dunnet, with "DUNNET/S.O." handstamp on reverse.** *The only manuscript Maltese Cross recorded and one of only four covers believed known.* **Ex Pemberton and Griffiths and illustrated on page 88 of *The Cancellations of the 1841 Penny Red* by Danzig & Goldsmith. Brandon certificate (1993). Photo. £12,000-£15,000**

605 ❍ **1d. pale red-brown (worn plate) plate 20** CB, used with large to very large even margins, cancelled by part "DORCHESTER/8 OC/184?" town c.d.s. in black, natural paper inclusion at left, otherwise fine. S.G. Spec. BS9va, cat. £800. Photo. **£200-£250**

606 ❍ **1d. red-brown plate 22** EI (minute thin), plate 58 SF and plate 75 LA, good to fine, LA has enormous margins. **£80-£100**



605 607 608 609 610

607 ❍ **1d. red-brown plate 22** JH with good to very large margins showing part of adjoining impression at top, cancelled with a neat large part strike of the distinctive Mullingar Maltese Cross in black, corner crease not detracting from appearance, otherwise fine and scarce. Clear Brandon certificate (1998). S.G. Spec. BS11tr, cat. £3,600. Photo. **£600-£700**

608 ❍ **1d. red-brown plate 22** SA-SB pair with good even margins all round, fine used with a single black Maltese Cross contrary to regulations. R.P.S. certificate (2003). S.G. Spec. BS11. Photo. **£250-£300**

609 ❍ **1d. red-brown plate 24** CF (double "C") with large to very large even margins, very fine used with a neat strike of the distinctive Belfast Maltese Cross, most attractive. S.G. Spec. BS13a, ta, cat. £240. Photo. **£80-£100**

610 ❍ **1d. red-brown plate 26** OG with good even margins, used solely with neat Liverpool diamond "L/FE 3/F" Late Fee cancellation in black, most unusual and rare. R.P.S. certificate (2004). S.G. Spec. BS15. Photo. **£700-£800**



611 ▲ **1d. red-brown plate 29 JI very fine used with clear to good margins, tied to small piece by a superb upright strike of the distinctive 'Channel Islands' Maltese Cross, rare. R.P.S. certificate (1949) and B.P.A. certificate (2005). S.G. Spec. BS18tc, cat. £10,000. Photo. £4,000-£5,000**

1841 One Penny Red-Brown continued



612



617

612 ✉ **1d. red-brown plate 31** RF ("P" converted to "R"), small to large margins, used on 1843 (May 17th) cover to Kendal, cancelled by virtually complete upright number "9" in Cross, very fine. S.G. Spec. BS20b, ui, cat. £550+. Photo. **£200-£250**

613 ❍ **1d. red-brown plate 34** EI with good margins, used with a complete strike of the distinctive Kilmarnock Maltese Cross, tiny surface adhesion at foot otherwise fine, scarce. S.G. Spec. BS23tj, cat. £1,700. Photo. **£300-£320**

614 ✉ **1d. red-brown plate 34** TC state 3, three margins, tied to 1841 (June 28th) cover from Littlehampton to Brighton. **£80-£100**



615 ❍ **1d. red-brown plate 35 NJ with good to large margins, very fine used with a neat clear strike of the distinctive Mullingar Maltese Cross, rare and attractive. R.P.S. certificate (2013). S.G. Spec. BS24tr, cat. £3,600. Photo. £1,000-£1,200**

616 ❍ **1d. red-brown plate 36** TJ (constant variety) with close to good margins, with strong ivory head, good used with a part strike of the distinctive Cork Maltese Cross. S.G. Spec. BS25e, td, cat. £400. Photo. **£80-£100**

617 ✉ **1d. red-brown plate 37** JG, small to good margins, used on 1843 (Oct. 25th) cover to Langport, tied by fine number "11" in Cross with "Kennington +" in blue. S.G. Spec. BS26uk, cat. £1,100. Photo. **£200-£250**



613



616



618



619

618 P **1d. red-brown plate 58** HG impimatur, fine, S.G. Spec. BS27, cat. £1,500. Photo. **£300-£350**

619 P **1d. red-brown plate 74** AJ top marginal imprimatur showing inscription, fine. S.G. Spec. BS28. Photo. **£400-£450**

620 ❍ **1d. red-brown plate 75** LJ-LK pair, LK with 'Union Jack' re-entry, ample margins all round, used with part numeral cancellations leaving the upper corner squares clear. S.G. Spec. BS28c, cat. £3,000. Photo. **£600-£700**



621 ❍ **1d. red-brown plate 77, the "B-blank" error, a fine example of this rare error with good margins, a little ragged at sides, cancelled well clear of both corner letter squares with indistinct black numeral, slight imperfections with a little thinning at top right not detracting from appearance, otherwise fine. S.G. 12a, Spec. B29a, cat. £25,000. Photo.** **£5,000-£6,000**

622 ❍ **1d. red-brown plate 77b** BA, the 'B-blank' error corrected, good to large margins, used with light London Inland Section cancellation, slightly thinned at right, of fine appearance. S.G. Spec. BS29b, cat. £1,900. Photo. **£180-£200**



620



623



622

623 ▲ **1d. red-brown plate 86** HD with clear to large margins, tied to piece with a fine light strike of the "241" numeral cancellation of Denbigh in violet, rare. B.P.A. certificate (1977). S.G. Spec. BS29xe, cat. £4,750. Photo. **£500-£700**

1841 Two Pence Blue

624 ❍ 2d. blue group, incl. plate 4 pairs (2) and block of four, mixed condition (33) **£350-£400**

625 ❍ 2d. blue used group with plate 3 CA with Scottish Maltese Cross, QJ with post-1857 late use of London "SE/12" duplex (B.P.A. certificate, 1996), plate 4 DB with Belfast "62" split numeral, HK re-entry, and TH matched pair of first and second state re-entries, DB just touched at top otherwise all with good to large margins, fine group. (6) **£300-£400**

626 ☆ 2d. blue, a selection, incl. plate 3 AH unused without gum, QG with number "1" in Cross, HK-HL pair with number "6" in Cross, also 1840 2d. blue plate 2 MH used on piece, etc., varied condition. (20) **£300-£350**

627 ❍ 2d. blue group, incl. plate 3 pair and strip of 5 on piece and pairs on cover (2), strips of three (2 plate 3, 2 plate 4), etc., mixed condition (36) **£300-£350**

628 ❍ 2d. blue selection comprising plate 3 LA-LD and QC-QF strips of four with Maltese Crosses and numeral cancellations respectively, plate 4 AI-AK and FD-FF used strips of three with numeral cancellations, BH (2), one displaying "Spectacles" variety (faults), mixed condition. (6). Photo on page 72. **£300-£350**

629 ❍ 2d. blue used selection with plate 3 JA with inverted watermark, NK, OL and SC, and plate 4 EH with inverted watermark (scissor cut at top), GF on slight lavender-tinted paper, HA, PK and SL, all with numeral cancellations, range of shades, plate 4 GF just cut into otherwise all with four margins, close in places, fair to fine. (9) **£200-£250**

630 ❍ 2d. blue plate 3 used set (12) of numbers "1" to "12" in Maltese Crosses, numbers "3", "8" and "11" just touched otherwise with four margins, close in places, good to fine mostly upright strikes, a fine set. Numbers "1", "2" and "6" with R.P.S. certificates. S.G. Spec. ES11va-vl, cat. £10,650. **£1,000-£1,200**

631 ❍ 2d. blue plate 3 (12) used with set of numbers "1" to "12" in Maltese Crosses extra "9", mainly good strikes, mixed condition, all with three or four margins. S.G. Spec. ES11va-vl, cat. £11,850. Photo on page 72.. **£400-£500**


645


634


651


635


628


Ex 631


639


633


636


637


638


643


646


652


644


642


647


653


649


654


650

1841 Two Pence Blue continued



632 ★ **2d. blue plate 3 AA-AB mint pair, ample to good margins, very small area of toning, otherwise superb and fresh with strong colour, large part original gum, a very attractive pair. Clear B.P.A. certificate (2005), S.G. Spec. ES11, cat. £15,000. Photo.** **£2,500-£3,000**

633 ❍ **2d. blue plate 3** EC-EF strip of four, just clear to good margins all round, fine used with number "5" in Maltese Cross cancellations, scarce multiple. S.G. Spec. ES11ve, cat. £3,400+. Photo. **£500-£600**

634 ✉ **2d. blue plate 3** FG-FH on 1850 (Feb. 26th) cover from Milverton to Wellington, Somerset, cancelled with "862" 1844 type in blue-black, fine. Brandon certificate (2004) stating cancellation *"in blue".* S.G. 14. Photo. **£850-£900**

635 ✉ **2d. blue plate 3** HB, close to good margins, used on 1844 (Mar. 13th) cover to Edinburgh, cancelled by number "5" in Maltese Cross. B.P.A. certificate (1977). S.G. Spec. ES11ve. Photo. **£250-£300**

636 ❍ **2d. blue plate 3** KE-KG strip of three with just clear to good margins virtually all around, used with good to fine strikes of the number "12" in Maltese Cross, slight creasing not detracting from appearance, otherwise fine. S.G. 14f, Spec. ES11vl, cat. £1,650+. Photo. **£180-£200**

637 ❍ **2d. blue plate 3** TA, good to large margins, used with London Inland "17" cancellation, very fine. S.G. Spec. ES11. Photo. **£140-£160**

638 ❍ **2d. violet-blue plate 4** AJ on thicker lavender-tinted paper, just clear at lower left otherwise good to large margins, indistinct numeral cancellation. S.G. 15aa, Spec. ES16, cat. £1,800. Photo. **£250-£300**

639 ❍ **2d. blue plate 4** BH used matched pair with and without 'Spectacles' variety, each with ample margins, early printing without the variety with small repair at top, of fine appearance. S.G. Spec. ES14n, o, cat. £2,500. Photo. **£200-£250**

640 ❍ **2d. blue plate 4** CC, IE (shifted transfer) and SK, all with good to very large margins, fine. **£120-£150**



641 ★ **2d. blue plate 4 FH mint with large to huge margins showing part of adjoining impression at top, mint with large part original gum, small surface mark in left margin, a fine and fresh example of this scarce stamp. Photocopy of B.P.A. certificate (2012) for a strip of four. S.G. 14, ES14, cat. £6,250. Photo.** **£900-£1,000**

642 ★ **2d. blue plate 4** FI mint with good to large margins, mint with large part original gum, vertical crease at right, fresh and attractive appearance, scarce. Photocopy of B.P.A. certificate (2012) for a strip of four. S.G. 14, ES14, cat. £6,250. Photo. **£400-£500**

643 ❍ **2d. violet-blue plate 4** GC on thicker lavender tinted paper, good to large margins showing a portion of GB at left, fine used with light numeral cancellation. R.P.S. certificate (1984). S.G. 15aa, Spec. ES16, cat. £1,800. Photo. **£500-£600**

644 ❍ **2d. blue plate 4** IC with inverted watermark, good to very large margins showing part of adjoining impression at left, fine used with numeral cancellations. S.G. Spec. ES14a, cat. £850. Photo. **£200-£220**

1841 Two Pence Blue continued

645 ✉ **2d. blue plate 4** JK-JL horizontal pair, stamps cut into at left and right, used on 1847 (Feb. 2nd) registered cover to Macclesfield, filing crease affecting one stamp, otherwise fine. *Very scarce from the 1s. fee period.* Photo on page 72. **£80-£100**

646 ❍ **2d. blue plate 4** QK exceptionally fine used with large to enormous margins showing parts of five adjoining stamps. S.G. Spec. ES14. Photo on page 72. **£250-£300**

647 ☆ **2d. blue plate 4** TE unused with small part original gum, good to large margins. R.P.S. certificate (1984). S.G. Spec. ES14. Photo on page 72. **£250-£300**

1852–53 Alphabet II One Penny Plates 132–177



648 ❍ **1d. red-brown plate 145 FG, good to huge margins, used with two deep violet Scots numeral cancellations, fine and rare. R.P.S. certificate (2007). S.G. Spec. B2(1)xe, cat. £3,500. Photo. £1,200-£1,500**

649 ★ Ⓑ **1d. red-brown plate 147** CI-DL mint block of eight, close at left otherwise large margins all round with sheet margin at right, light vertical creases and small margin fault not detracting from fine appearance, a scarce and attractive multiple. S.G. Spec. B2, cat. £7,000+. Photo on page 72. **£800-£1,000**

650 ❍ **1d. red-brown plate 153** LH fine used with large to enormous margins showing parts of five adjoining stamps, "75" numeral of Birmingham, superb. Photo on page 72. **£250-£300**

651 ✉ **1d. red-brown plate 156** AJ, cut into at right otherwise large margins, tied to entire to Notting Hill by 1853 (Feb. 24th) London District "73" duplex, the cover with filing fold well clear of adhesive. *Believed to be the earliest recorded date*. R.P.S. certificate (2003). S.G. Spec. B2(1). Photo on page 72. **£800-£1,000**

652 ❍ Ⓑ **1d. red-brown plate 157** QC-SD block of six, just touched at top right otherwise good to large margins all round, each pair cancelled by a single "131" Edinburgh numeral contrary to regulations, pressed vertical crease at right and a few other imperfections, of fine appearance. S.G. Spec. B2(1). Photo on page 72. **£200-£250**

653 ❍ **1d. red-brown plate 175** BH, close at top right otherwise good even margins, fine used with part Liverpool spoon cancellation, very scarce, S.G. Spec. B2, cat. £1,000, matched with fine used SC16 1d. red-brown. Karl-Albert Louis certificate (2002). Photo on page 72. **£250-£300**

654 ❍ **1d. red-brown plate 176** QJ, a fine used example of this scarce plate with small to good margins, cancelled barred oval. R.P.S. certificate (2003). S.G. Spec. B2. Photo on page 72. **£250-£300**

1852–53 Treasury Roulette



655 ❍ **1d. red-brown plate 162 HC, a fine example showing roulettes on all four sides, cancelled with "78" London District numeral. R.P.S. certificate (1991). S.G. Spec. B2(1)aa, cat. £7,200. Photo. £2,000-£2,200**

Later Line Engraved

656 ★ A 1d. mint collection on leaves 1848 to 1862 incl. die I SC16 red-brown, SC14 orange-brown, die II SC16 red-brown with sheet margin at left, selection of LC14 incl. red-brown overprinted "SPECIMEN" type 2 (vertical), also reprinted die proofs (1990) and 1d. black reprinted block of four with blank letter corners, from Stamp Show 2000, mainly good to fine. (16) **£200-£300**

657 ❍ A 1854-57 1d. used collection in an album, incl. pairs and multiples, covers, etc., with a range of numeral, spoon and duplex cancellations, mixed condition (100s) **£700-£800**

658 ❍ A collection of used 1d. Stars with examples from S.G. Spec. C1 to C13 complete, most plated (not all guaranteed) incl. C3 plate 5 SD with inverted "S" cancelled part Galway spoon in blue, scarce C7 alphabet III, SC14, plate 24 GF, matched with C8 plate 24 GF, C8 MJ in a plum shade (crease), C8A in red-brown on white paper plate 40 AI on piece (R.P.S. certificate, 1998), C11 plate 37 SC and scarce plate 58 RD-RE pair, plus three covers incl. C8 EI on entire with Glasgow 'Madeline Smith' cancellation, C10 DG, DH, DI and DJ together (on front only), cancelled by two strikes of the "39" numeral of Aylsham contrary to regulations, etc., varied condition, mainly fine to very fine selected examples. (23 items) **£700-£800**

659 ❍ A 1854-57 2d. blues collection on album leaves, incl. pairs, plate 4 with inverted watermark (straight side at left), plate 5 watermark Large Crown perf. 16 blues (2), also gross misperfs, singles (2) and pairs (2) on cover, etc., mixed condition (25 items) **£450-£500**

660 ❍ A selection of used 2d. Stars with examples from S.G. Spec. F1 to F8 complete with a few shades, inverted watermarks with plate 4 SC16 and SC14 (some thinning), plate 5 SC16 (crease) and LC14, mixed condition. (15) **£400-£500**

661 ❍ A selection of used 2d. Stars with examples from S.G. Spec. F1 to F8 complete, with additional F1 shade, plus plate 4 SC14 BH with 'Spectacles' variety (horizontal crease), F4 with slight thinning otherwise mainly fine. S.G. Spec. F1-F8, F2o. (10) **£300-£350**

1850 Archer perf. 16


Ex 662


663


Ex 664

662 ❍ 1d. plates 92 BD, 93 IE, 96 PH, 100 QG, used, good to fine. S.G. 16b, cat. £3,675. Photo. **£500-£600**

663 ☆ **1d. red-brown plate 98** CC fine unused (re-gummed). R.P.S. certificate (1979). S.G. 16b, Spec. CE2, cat. £3,500. Photo. **£600-£800**

664 ❍ **1d. red-brown plate 100** JC fine used with part numeral cancellations, S.G. Spec. CE2, cat. £650, also plate 120 KI with unofficial private roulette used, fault at foot. Photo. **£120-£150**

1854 die I, alphabet II, SC16 One Penny

665 ❍ 1d. red-brown GL and IL, two examples showing broken perf. pin variety 4 state 4 (missing pins 5, 8, 10 and 14–18 at right), fine used with Gloucester "312" spoon cancellation, both centred low, otherwise fine used. Photo on page 76. **£80-£100**

666 ✉ 1d. red-brown N?, used on envelope from Newton Limavady to Surrey, re-addressed to London bearing SC16 1d. RL, range of transit marks on reverse. Photo on page 76. **£100-£120**

667 ❍ 1d. plates 155 to R6 complete used as listed (less 168 and 170, not all checked), incl. plates 163 EA, 165 CI (light crease and bent corner perf.), 199 MA, 204 GJ, also with additional shades incl. plum, orange-red (3), plate 167 MK with inverted watermark, a few unplated, plus 1850 Archer perf. plate 100 GJ and plate 101 PI, etc., varied condition with some faults, mainly good to fine. S.G. Spec. C1. (70) **£750-£800**


666

688

674


668


669


684


Ex 665


670


677


679


682


690

1854 die I, alphabet II, SC16 One Penny continued

668 ✉ **1d. red-brown plate 181** JD-JH strip with plate 164 FF-GF pair, used on 1854 (Sept 8th) envelope, registered from Chippenham to London, all cancelled by "191" barred oval, some creasing and minor faults, otherwise fine. Photo. **£80-£100**

669 P **1d. red-brown plate 185** AG imprimatur, upper marginal showing part inscription, good even margins, imperfections in upper selvedge clear of design, otherwise fine. S.G. Spec. C1, cat. £1,300. Photo. **£300-£350**

1854 – 55 SC16 Two Pence Plates 4 and 5

670 ❍ **2d. blue plate 4** GF fine used with multiple strikes of "PD" within oval cancellation in red, rare. S.G. 19. Photo. **£350-£400**



671 ☆ **2d. blue plate 5 EG unused (redistributed gum), a few minor bends, otherwise fine and scarce. S.G. 20a, Spec. F4, cat. £8,500. Photo. £1,000-£1,200**

1855 die I, alphabet II, SC14 One Penny

672 ❍ 1d. plates 194 to R6 complete used as listed (less 195, not all checked), plate 197 DH with B.P.A. certificate (2006), thinned and creased, some additional plates incl. 196, plate 198 DE with inverted watermark, shades incl. orange-brown and dull yellow-brown, etc., varied condition with some faults, mainly good to fine. S.G. Spec. C2. (23) **£550-£650**

1855 SC14 Two Pence Plate 4



673 ☆ **2d. blue plate 4 CA unused (regummed), centred lower left, very fine and scarce. S.G. 23, Spec. F2, cat. £10,000. Photo.** **£1,200-£1,500**

674 ✉ **2d. blue plate 4** EA and BA (each showing corrosion marks in "A" letter squares), used on 1855 (Mar.) cover from London to France, fine. S.G. 23. Photo. **£120-£150**

1855 die II, alphabet II, One Penny

675 ❍ 1d. SC14 plates 1 to 21 complete used (less 16, 17 and 18, not all checked), plate 7 is unused (faults), plus additional examples with shades, a few unplated, example with inverted watermark, plate 5 KG with minute "G", etc., some faults, mainly good to fine. S.G. Spec. C3. (30) **£400-£450**

676 ❍ 1d. SC16 plates 1 to 15 complete used (less 13, not all checked), plate 8 AJ with green cancellation, plate 11 QB with blue cancellation, some additional examples, shades, plate 5 EC with inverted watermark, etc. varied condition, plate 15 with faults, mainly good to fine. S.G. Spec. C4. (22) **£250-£300**

677 ❍ **1d. SC16 red-brown plate 1** BL, used with neat almost complete strike of a black Maltese Cross, small top left corner crease otherwise fine, scarce late use. S.G. Spec. C4ta, cat. from £800. Photo. **£220-£250**

678 ❍ 1d. LC16 plates 1 to 14 complete used (less plate 3), with six additional examples in a range of shades incl. deep orange-brown, etc., varied condition, mainly good to fine. S.G. Spec. C5. (19) **£500-£550**

679 ☆ **1d. LC16 red-brown plate 5** NJ (re-gummed), tiny central pinhole, otherwise fine and fresh, scarce. S.G. 26, cat. £1,800, Spec. C5. Photo. **£180-£200**

680 ❍ 1d. LC14 plates 1 to 21 complete used (less plate 3, not all checked), plus additional examples incl. range of shades, plate 4 OK with green English type "156" numeral of Chapel-en-le-Frith (short perfs. at top), plate 5 OF with inverted watermark, plate 21 EL on thin paper with blue numeral cancellation, etc., varied condition, mainly good to fine. S.G. Spec. C6. (38) **£300-£350**

1855 die II, alphabet III, SC14 One Penny

681 ❍ **1d. red-brown plate 23** FL used with light numeral cancellation, a little thinning and two short perfs. at right, also plate 24 QJ used with some perf. faults, scarce. S.G. Spec. C7. **£250-£300**

1855 – 57 LC14 Two Pence Plates 5 and 6

682 ☆ **2d. LC14 plate 6** ID, unused with part original gum, a few rounded perfs., one pulled at top, otherwise of fine appearance. S.G. 35, Spec. F7, cat. £3,000. Photo. **£300-£400**

1856 die II, alphabet III, LC14 on blued paper One Penny

683 ❍ 1d. red-brown LC14 on blued paper plates 22 to 47 complete used (not all checked), plate 22 BG with crease, with additional examples incl. range of shades incl. plum (ex Wiggins), plate 27 KH with inverted watermark, also plate 25 LK with gothic "K" unused, plus 1d. red-brown on apparently white paper (3) incl. plate 34 KL and plate 38 IL, etc., varied condition, mainly good to fine. S.G. Spec. C8, C8A. (42) **£300-£350**

1856 die II, alphabet III, LC14 on white paper One Penny

684 ✉ 1d. red-brown LC14 on white paper QG fine and scarce on 1857 mourning envelope to Stalbridge. S.G. Spec. C8A, cat. £800. Photo. **£180-£200**

1857 die II, alphabet III, LC14 Transitional issues on yellowish to cream-toned paper

†685 ❍ 1d., a used plated selection on exhibition pages incl. plates 27 TD, 31 MI and 34 RC matched with plated examples on blued paper (ex Wiggins), examples on cover (7) incl. plate 27 DA on cover to Ballymoney with "BELFAST/AP 17/1857" spoon cancellation, various other spoon cancellations, etc., mainly good to fine. S.G. Spec. C9. (22) **£200-£250**

686 ❍ 1d. plates 27 to 55 complete used as listed (less plate 53, not all guaranteed), plus a few additional examples with shades, etc., varied condition, some imperfections, mainly good to fine. S.G. Spec. C9. (25) **£500-£600**

1857 – 63 die II, alphabet III, LC14 on white paper One Penny

687 ❍ 1d. rose-red plates 27 to R17 complete as listed (less plate 33, not all guaranteed), mainly used with a few mint or unused, with additional examples incl. shades, watermarks types I and II inverted, TA watermark error (clipped perfs.), plate 62 SL re-entry, O.U.S. overprint, etc., varied condition, mainly good to fine. S.G. Spec. C10. (47) **£300-£350**

688 ✉ **1d. rose-red plate 59** FG-GH block of four fine used on clean envelope from Manchester to France, attractive. S.G. Spec. C10. Photo on page 76. **£80-£100**

1857 die II, alphabet III, LC16 One Penny

689 ❍ 1d. rose-red plates 27 to 60 complete as listed (not all guaranteed), plus two additional examples, varied condition, mainly good to fine. S.G. Spec. C11. (22) **£600-£700**

690 ☆ 1d. rose-red FD unused (re-gummed), fine and fresh. S.G. 36, Spec. C11, cat. £2,200. Photo on page 76. **£200-£250**

1858 LC16 Two Pence Plate 6



691 ☆ **2d. blue plate 6 EJ, a fine unused (regummed) example, centred right, trivial bends, otherwise fine with good colour, scarce. S.G. 36a, Spec. F8, cat. £12,500. Photo.** **£1,500-£2,000**

1861 die II, alphabet IV, LC14 One Penny

692 ❍ 1d. rose-red plates 50 and 51 used selection (one unused) incl. plate 51 types I and II watermark inverted, also with 1862 die II, alphabet II, LC14 1d. plates R15 and R16 used incl. plate R15 watermark inverted, etc., varied condition, mainly good to fine. S.G. Spec. C12, C13. (15) **£200-£250**

1865 (September) 'Royal' reprint



693



694

693 P R **1d. plate 66** FH-FI pair in carmine-rose, good to large margins, horizontal crease, otherwise of fine appearance with fresh colour. S.G. Spec. DP35(b), cat. £6,000. Photo. **£500-£550**

694 P R **1d. plate 66** FL in carmine-rose with watermark upright, fine with part original gum., from the right of the sheet with part inscription. Karl-Albert Louis certificate (1993). S.G. Spec. DP35(b), cat. £3,000. Photo. **£600-£800**



695



696

695 P R **1d. plate 66** KJ in black with watermark inverted, just clear at left to good margins, small tear at left, without gum. S.G. Spec. DP35(a), cat. £3,500. Photo. **£300-£350**

696 P R **1d. plate 66** RE in black with watermark inverted, fine and fresh with large part original gum, good even margins. S.G. Spec. DP35(a), cat. £3,500. Photo. **£600-£800**

1858–79 Plate Number Issues

697 ❍ A used collection on stockleaves with 1d. plates complete to 225 (less plate 77), plate 154 on cover with Oxford "613" duplex error, 2d. plates complete plus plate 9 OK with inverted watermark, ½d. plates complete, additional plate 9 OA and OX imperf. at left and right respectively (sheet margins partially cut down), 1½d's incl. plate 1 OP-PC error of lettering (added lower left corner perfs. and a little colour enhancement), etc., mainly fine with some c.d.s. cancellations. (182) **£700-£800**

1864 – 79 One Penny

698 ☆ 1d. rose-red collection, incl. plate 71 to 225 GC complete (less 77, 225 with faults), mint or unused, very mixed condition (166) **£600-£700**

699 1d. rose-red plates 71 to 225 complete (less 77), mainly mint (a few unused) to plate 224, the remainder used to plate 225 LJ, with a few additional examples incl. plate 182 BF imprimatur (crease), ex Royal Collection, etc., varied condition with some creases or other imperfections, many fine. (156) **£600-£700**

700 ❍ 1d.rose-red plated used collection in an album, much cancellation interest with many duplexes on piece and on cover, mixed condition (100s) **£250-£300**

701 P **1d. rose- red plate 111** AK imprimatur, a top marginal example showing inscription, small thin in margin only, usual fold in margin, otherwise fine. Photo. **£150-£200**

702 ★ B **1d. rose-red plate 124** AG-CL block of eighteen mint, some perf. splitting and bending, pencil on reverse, otherwise fine. S.G. 43, cat. £720+. **£70-£80**

703 ✉ **1d. rose-red plate 135** IA, fine used on 1870 (Aug. 31st) hand illustrated envelope depicting Queen Victoria. Photo. **£180-£200**

704 ✉ **1d. rose-red plate 167** GK used 1876 (Dec. 12th) on Great Exhibition Prize Medals envelope from Sheffield to Glasgow, filing creases, otherwise of fine appearance. Photo on page 80. **£600-£650**

705 P **1d. rose-red plate 170** AI top marginal imprimatur showing inscription, blue crayon marks at top, otherwise fine. Photo on page 80. **£150-£200**

706 ★ B **1d. rose-red plate 171** MC-OF a fine and fresh mint block of twelve, the majority unmounted. S.G. 43. **£80-£100**

707 ❍ **1d. rose-red plate 225** LL, used, slightly rough perfs. at right. S.G. 43, cat. £800. Photo on page 80. **£100-£120**

1858 – 76 Two Pence

708 2d. selection with plates complete with some mint or unused, shades, watermark inverted used with plates complete (less 7), etc., varied condition. (17) **£300-£400**

709 ❍ 2d. blue collection on leaves, incl. plate 12 (3, faults), plates 8, 9 (4), 15 (with ½d rose-red) on cover, plate 9 with 1862-62 4d. on piece, etc., also 1d. reds on piece (2), mixed condition (88 items) **£280-£300**


721


716


703


713


704


701


707


715


706


705


720


722


732

Ex 728


723


724


726


733


735

1858 – 76 Two Pence continued

710 P **2d. blue plate 7** AF imprimatur. S.G. 45, Spec. G2, cat. £7,500. Photo. **£700-£800**

711 P **2d. blue plate 8 BI imprimatur, touched at lower left otherwise good even margins, pressed horizontal crease not detracting from the appearance, otherwise fine with strong colour. S.G. 45, Spec. G2, cat. £7,500. Photo.** **£1,000-£1,200**

712 ★ **2d. blue plate 12 HL, fine and fresh mint centred right, with large part original gum (possibly unmounted), one blunted perf. at lower right, otherwise very fine and fresh. S.G. 45. Spec. G2, cat. £3,000. Photo.** **£1,000-£1,200**

713 ★ ⊞ **2d. deep blue plate 13** OI-PJ block of four, mint with virtually full original crackly gum with gum creases, some perforations separated, minor toning. S.G. 47, Spec. G3(1), cat. £2,400. Photo. **£200-£300**



710



711



712



714

714 ★ **2d. deep blue plate 13 SJ variety imperforate, a mint example with just clear to good margins, part original gum, fine appearance and rare. S.G. 47a, Spec. G3e, cat. £10,000. Photo.** **£1,500-£2,000**

715 ★ **2d. deep blue plate 14** SB mint, displaying a dramatic misperforation, bends and wrinkles, otherwise fine and possibly unmounted. S.G. 47, Spec. G3. Photo. **£120-£150**

716 ★ **2d. deep blue plate 14** TA-TB lower left marginal pair with plate number, centered high due to dramatic perf. shift error, large part original gum, a few minor bends, otherwise fine and attractive, S.G. 47, Spec. G3. Photo. **£700-£750**

1870 Halfpenny

717 ½d. with plates complete mint (less 3, 4 and 9), shades of some, selection used to plate 20, plate 3 EW with wmk. inverted and reversed unused, also 1870 1½d. incl. plate (1) mint, plate 3 mint (2), etc., varied condition, some fine. (30) **£300-£400**

718 ❍ ½d. a mostly used collection, plates 1 to 6 and 10 to 19, incl. pairs (25), also 1½d. rose-reds (12), mixed condition (107 stamps and 5 covers) **£450-£500**

719 ❍ ½d. plates 1 to 20 complete used, incl. plate 9 AL (slightly thinned, short perfs.), mostly fine. S.G. 49. (15) **£80-£100**

720 ❍ ½d. plate 9 EX, used, variety imperforate between stamp and right margin, with very small part margin at right. S.G. 48, Spec. G4(g), cat. £850. Photo. **£250-£300**

721 ❍ ½d. plate 9 PM-TM fine used vertical strip of five, cancelled with Croydon "938" numeral, rare multiple. S.G. 48, cat. £4,250 (as singles). Photo. **£750-£800**

1870 Three Halfpence

722 ❍ 1½d. rose-red plate 1 OP-PC error of lettering, used, centred to lower left, fine. B.P.A. certificate (1956). S.G. 53, cat. £1,900. Photo. **£300-£350**

1860 Unissued Three Halfpence

723 S 1½d. rosy-mauve plate 1 HD overprinted "SPECIMEN" type 2, tiny tear to right margin, mild tone spot on reverse lower right corner, otherwise fine with small part original gum (redistributed). S.G. 53as, cat. £2,200. Photo. **£180-£200**

1860 Unissued Three Halfpence continued

724 S 1½d. rosy-mauve plate 1 LA overprinted "SPECIMEN" type 6, fine without gum. S.G. 53a, s, Spec. G5s, cat. £2,200. Photo on page 80. **£300-£350**



725 ❍ **1½d. rosy mauve plate 1 IH used with 1886 (May 25th) London W.C. squared circle cancellation, small tear at left and short perfs. at top nevertheless a good example of this very rare stamp.** *Only two recorded used.* **S.G. 53a, Spec. G5, cat. £10,500. Photo.** **£3,500-£4,000**

1867 Paris Exhibition

726 P 1d. plate 103 PB proof in black on soft white card, good. S.G. Spec. DP38, cat. £3,000. Photo on page 80. **£300-£350**

1847 - 54 Embossed

727 ❍ A used selection with 1s. (2), one with one silk thread, 10d. (2), one with one silk thread (possibly faked), and 6d. (3), two with wmk. reversed, the other wmk. inverted and reversed (Knopke certificate, 2006), varied condition, all cut-square and mostly with clear margins. (7) **£500-£600**

728 ❍ A used selection incl. 1s. (3 shades), 10d. and 6d. (3 shades, one with 1995 B.P.A. certificate), all cut square, most with four margins, mixed condition. Photo on page 80. **£250-£300**

729 ❍ A used selection, all cut square, with 1s. (3), 10d. and 6d. (4, shades), mixed condition with two or three margins. (8) **£200-£250**



730 **1s. pale green, a three margin example with part *"Frank Ives Scudamore/Chief Examiner"* handstamp, fine and rare. R.P.S. certificate (2014). S.G. 54, Spec. H1(1). Photo.** **£1,700-£2,000**

731 ❍ 1s., seven used singles, also single on 1854 envelope to India, most with full margins, good to fine. **£500-£600**

732 ✉ 1s. green, used with three good to large margins on 1855 (Aug. 9th) cover to New York, cancelled by Reading spoon, with "SENT-BACK-TO-ENGLAND/WITHOUT-A-REASON/FOR-NON-DELIVERY" cachet in red and "ADVERTISED" and "PAID" handstamps alongside, fine. Photo on page 80. **£300-£350**

733 ❍ 1s. green, a used horizontal pair with close to large margins, fine. S.G. 55. Photo on page 80. **£250-£300**

734 ❍ 10d. brown, seven used singles, most with full margins, good to fine. S.G. 57. **£400-£500**

735 ✉ 10d. brown, fine used with close to very large margins on 1851 (Aug. 8th) envelope to Germany, tied by "466" barred numeral of Liverpool, with red two line "PART-PAID/MORE TO PAY". S.G. 57. Photo on page 80. **£300-£350**

736 ❍ 10d. brown die 2, exceptionally used with good to large margins, "97" barred oval of Bury St. Edmunds,. S.G. 57, cat. £1,500. Photo. **£300-£350**

737 ❍ 6d. selection of singles (16) and a pair, one single showing blank printed corner due to foreign matter on printing plate, varied condition. **£800-£1,000**


736


738

738 ❍ 6d. on thick buff cartridge paper with watermark inverted and reversed, cut square with just touched to small margins, used with "603" duplex of Oxford plus a trace of red, rare. S.G. Spec. H3j, cat. £10,000. Photo.
£700-£800

Surface Printed

739 1855-83 mint and used collection in an album, with values to 1s. (5 mint, 36 used), 2s. blue (7 used, 1 specimen), 5s. (5 used), 10s. and £1, highly comprehensive incl. 1855-57 6d. lilacs mint (2, creased), used (4) and on cover (3), 1862-64 4d. pale red unused (regummed, faults), 9d. on cover, 1865-67 4d. mint or unused (7), 9d. used (2), 1867-80 3d. block of 20 (4 x 5) used with individual pen cancellations (some perf. splitting and other faults), 10d. used (3), 1873-80 watermark small anchor 2½d. rosy mauve, watermark orb 2½d. blue plate 18, 19 (2) mint and 20 unused, 1880-83 2½d. mint or unused (7), 3d. on 3d. mint (crease), etc., very mixed condition (100s)
£2,000-£2,500

740 1862 to 1884 used surface printed collection, incl. 1862-64 3d. to 1s., 1865-7 3d., 1867-80 plate 8 3d. pair with single "166" Scottish numeral contrary to regulations and 9d. (2), 1873-80 plate 15 4d. vermilion, plate 16 4d. sage-green, plate 17 4d. grey-brown and 8d., 1883-4 2s.6d., 5s. and 10s., 1883 lilac and green set, etc., varied condition, some with c.d.s. cancellations (30) **£700-£800**

741 A chiefly used collection, incl. 1867-83 5s., 1884 £1 brown-lilac RC, officials with I.R., Govt. Parcels to 1s., few on piece and on cover, also some perfins, mixed condition. (100s) **£600-£800**

742 ❍ A used group comprising 1880-3 6d. on 6d. plate 18 LB, 1880-1 5d. indigo and 1883 1s. dull green, fair to fine. S.G. 162, 169, 196, cat. £625. **£120-£150**

743 E 1884 printed "SCHEME SHOWING THE DESIGNS AND COLOURS OF THE STAMPS THAT WILL BE IN USE AFTER APRIL THE 1ST, 1884.", and showing the 1883-84 ½d. to 1s. incl. 5d. with line under "d", 1882-83 £5, 1883-84 2s.6d., 5s., 10s. & £1, on buff card (165 x 218mm), small portion missing at lower right clear of 'stamps' and a few stains as usual, otherwise fine. Photo on page 84. **£200-£250**

744 E 1884 printed "SCHEME SHOWING THE DESIGNS AND COLOURS OF THE STAMPS THAT WILL BE IN USE AFTER APRIL THE 1ST, 1884.", and showing the 5d. with line under "d", on buff paper (185 x 262mm), some damage to the corners. Photo on page 84. **£100-£150**

1855 – 57

745 A used and unused collection incl. 4d. watermark small garter used (2), medium garter 4d. unused (regummed) and used, large garter unused (2, regummed), emblems 6d. unused (2, regummed) and 1s. unused (regummed) and used, mixed condition (10) **£1,000-£1,200**

746 ❍ A used collection incl. 4d. watermark small garter carmine on thick, highly glazed blued paper (4), medium garter on thick, blued highly glazed paper (5), large garter (8 singles and pair), 6d. (5), 1s. (3), all good to very fine used.
£1,200-£1,400

747 ❍ A used selection with 4d. wmk. small garter (2), wmk. medium garter (4), two on glazed paper, wmk. large garter (3), one in a deep shade on thick glazed paper, 6d. (2), one with uneven blueing, and 1s. (2), one apparently blued, some imperfections, mainly fine, some with c.d.s. cancellations. (13) **£400-£500**

748 S 4d. carmine watermark medium garter on thick, highly glazed, deeply blued paper, overprinted "SPECIMEN" type 2 vertically, light bend, otherwise fine with large part original gum. S.G. 63s, cat. £1,050. Photo on page 84.
£200-£250

1855 – 57 continued



749 ☆ **4d. watermark medium garter on white paper, with watermark inverted, unused with part original gum, pulled perf. at lower right, a trifle soiled, otherwise fine and very rare. S.G. 64wi, unpriced. Photo.**
£1,200-£1,500

750 ❍ 4d. rose watermark medium garter on ordinary white wove paper, specially prepared ink, variety watermark inverted, used with light numeral cancellation, bent lower left corner perf. and a few others blunted, very scarce. B.P.A. certificate (2008). S.G. 65Wi, unpriced. Photo. **£500-£600**

751 ☆ 6d. watermark emblems, in deep lilac and pale lilac, both good unused (regummed), deep lilac off centre. S.G. 69 and 70, cat. £3,150. Photo. **£250-£280**



743

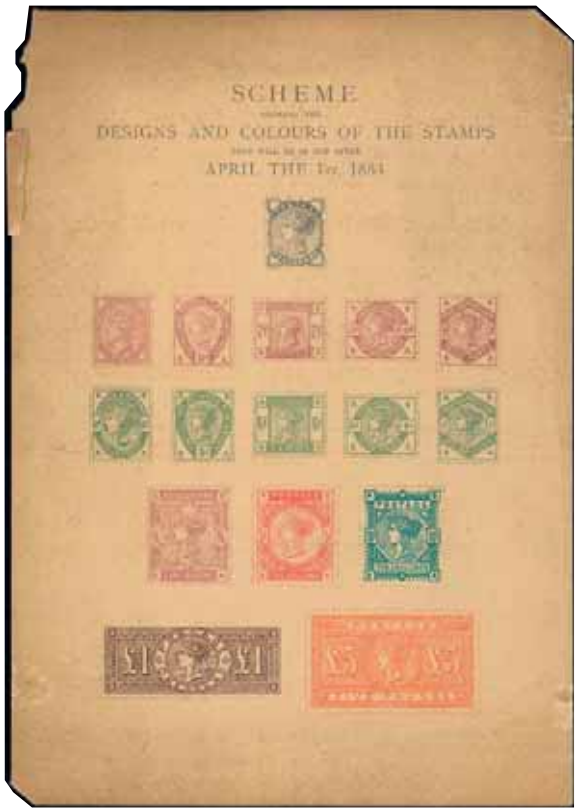

744



759



748


750



751


Ex 752



754


Ex 757



Ex 758



761

1862 – 64

752 ☆ An unused (re-gummed) group comprising 3d. (2), 4d. plate 3 (2) and plate 4 (2), 6d. plate 3 (2) and plate 4, 9d. plate 2 (2) and 1s. plate 1, unused (regummed), a few faults, fine appearance (12) **£2,000-£2,200**

753 ❍ A used selection with 3d., 4d. plate 3 (2) incl. KI showing the letter "K" defective, plate 4 (2) incl. KL showing a white flaw in the "L" square, 6d. plates 3 and 4, 9d. and 1s., good to fine. (9) **£150-£200**

754 S 3d. rose plate 2, state 1, the 1861 unissued with shaded spandrels JE, vertically overprinted "SPECIMEN" type 2, fine with original gum, fresh colour. S.G. Spec. J25As, cat. £800. Photo. **£150-£200**



755 ☆ **3d. rose watermark emblems abnormal plate 3 with white dots ED, unofficial line perf. 14, unused, part original gum (redistributed), a few thins, blunted or missing perfs, nevertheless a rare item. B.P.A. certificate (1976). S.G.Spec. J27a, cat. £14,000. Photo.** **£2,500-£3,000**



756 ❍ **3d. rose watermark emblems abnormal plate 3 (with white dots) QG, a used comb perforated example showing a clear dot at left and the "Q" check letters with short serifs characteristic of plate 3, cancelled by "125" numeral of Bridlington, with a QE-QH used strip from plate 2 for comparison showing the "Q" check letters with long serifs, a couple of short perfs. otherwise a fine example of this rare stamp. Karl-Albert Louis certificate (2006). S.G. 78, Spec. J27, cat. £15,000. Photo.** **£5,000-£6,000**

757 4d. watermark large garter plate 3 (3 shades), mint or unused (regummed), fine. Photo. **£800-£1,000**

758 ☆ 6d. watermark emblems plate 3 deep lilac and lilac, unused (regummed), lilac with thin, otherwise fine. S.G. 83 and 84, cat. £4,700. Photo. **£450-£500**

759 ❍ 6d. lilac watermark emblems, fine used on piece tied by complete strike of the Penny Postage Jubilee 1890 exhibition cancellation. S.G. 84. Photo. **£150-£180**



760 ▲ **6d. lilac watermark emblems plate 3 KA, variety hyphen omitted, fine used on piece cancelled 1863 (Oct. 1st) Glasgow duplex, the only recorded example. S.G. 84e, Spec. J71j, unpriced. Photo.** **£2,000-£2,200**

761 ★ 6d. lilac watermark emblems plate 4 GL, mint with large part original gum, lightly toned perfs., otherwise fine. S.G. 85, cat. £3,000. Photo. **£400-£450**

1862 – 64 continued

762 ☆ 9d. bistre watermark emblems AK unused (redistributed gum), centred low resulting in a misperforation, trace of marginal plate number at top, unusual. S.G. 86. cat. £5,250. Photo. **£500-£550**

763 ☆ 9d. straw watermark emblems plate 2 FD, unused wing margined example with part original gum, a few short perfs., otherwise of fine appearance. S.G. 87, cat. £3,750. Photo. **£500-£550**



764 ❍ **9d. bistre watermark emblems abnormal plate 3 with hair lines PK, used with "75" numeral of Birmingham, pressed out vertical crease otherwise fine and rare. Brandon certificate (2007). S.G. 88, Spec. J93, cat. £13,000. Photo.** **£2,200-£2,500**

765 ❍ 1s. green watermark emblems plate 2 KD variety "K" in circle, fine used with London Inland Section numeral. S.G. 90a, Spec. J101d, cat. £2,300. Photo. **£500-£600**



766 ✉ 1s. green watermark emblems plate 2 KD variety "K" in circle, used on 1865 (Jan. 12th) entire letter from Manchester to Genoa, a few short or blunted perfs. at top, otherwise fine and neatly cancelled clear of the "K" square, filing fold well clear of adhesive, very scarce. S.G. 90a, Spec. J101d. Photo. **£600-£700**


762


763


765


767

767 ❍ 1s. deep green watermark emblems plate 2 KD variety "K" in circle and with watermark inverted, used with neat "545" numeral of Newcastle upon Tyne, a little creasing at lower right otherwise fine, a rare combination of varieties. B.P.A. certificate (2000) not mentioning the watermark variety. S.G. Spec. J101(1)ha, unpriced. Photo. **£800-£1,000**

1865 – 67

768 An unused collection incl. 3d. rose QB, 4d. plate 11 CJ, plate 13 QJ and plate 14 JD, 6d. plate 5 KG and GK, 9d. straw AC and 1s. green CC, unused (regummed), a few faults, fine appearance (8) **£900-£1,000**

769 ❍ A used selection on leaves incl. 3d. (3), 6d. plate 5 (10), plate 6 (3), 9d. (6, incl. a pair), 1s. (5), etc., mixed condition. (48) **£350-£400**

770 ❍ A used selection with 3d., 4d. plates 7 to 14, additional plate 7 with French "3734" lozenge cancellation, and plate 13, 6d. plates 5, plate 6 LG cancelled solely by red "PD" in oval, plate 6 KE with inverted wmk., 9d. with neat "B32" cancellation of Buenos Aires and 1s., plus 1870 cover from Peru to France bearing Peruvian adhesive with 4d. plate 10 and 6d. plate 6 above cancelled Arica c.d.s's and "C38" numerals, varied condition, mainly fine with some c.d.s. cancellations. (17 items) **£300-£350**

771 ☆ 3d. rose watermark emblems plate 4 EJ, unused (regummed), fine. S.G. 92, cat. £2,300. Photo. **£250-£300**

772 ✉ 3d. rose watermark emblems plate 4 JC, fine used on 1866 entire from London to Amsterdam. S.G. 92. **£70-£80**


771


773


Ex 774

773 ❍ 3d. rose watermark emblems plate 4 TA, with watermark error three roses and a shamrock, good used with "498" numeral of Manchester, scarce. S.G. 92a, Spec. J28c, cat. £1,200. Photo. **£250-£300**

774 4d. vermilion watermark large garter plates 7, 8, 9, 11, 12 (pair), 13 and 14, mint or unused (some regummed), some with faults, mostly of fine appearance. S.G. 94, cat. £5,050. Photo. **£600-£700**



775 P **4d. vermilion watermark large garter plate 10 BD imprimatur, pressed diagonal bend and pencil note on reverse, without gum, strong colour, S.G. 94, Spec J57, cat. £2,500. Photo.** **£950-£1,000**

776 ❍ 4d. watermark large garter, a used group comprising plate 13 MG-MH, plate 13 OA-OB and plate 14 AG-AH horizontal pairs and plate 14 HG single (paper adhesion on reverse), heavily cancelled, otherwise fine. S.G. 94. **£120-£150**


Ex 777


778

777 ☆ 6d. watermark emblems plates 5 (2) and 6, unused (regummed), plate 6 mild creasing, otherwise fine. S.G. 96 and 97, cat £5,950. Photo. **£600-£650**

778 ❍ 6d. lilac watermark emblems plate 6 TA, with watermark error three roses and a shamrock, good used with part duplex cancellation, a little light surface toning and a few short perfs. at right, very scarce. S.G. 97c, Spec. J74c, cat. £2,250. Photo. **£400-£500**

1865 – 67 continued



779 ❍ **10d. red-brown watermark emblems error plate 1 GJ, used with neat "C" barred oval of Constantinople, a superb example of this extremely rare stamp with strong colour, almost certainly the finest known. Only fourteen recorded, nine having been used in Constantinople. B.P.A. certificate (1996). S.G. 99, Spec. J99, cat. £52,000. Photo also on front cover.** **£30,000-£35,000**

1867 – 80 Watermark Spray

780 ★ A mint or unused (some regummed) collection comprising 3d. plate 6 CB and plate 9 IK, 6d. with hyphen LB, HK and CL (bright violet shade with 1997 Raybaudi certificate), without hyphen QG and BF, 9d. QA and QK, 10d. CB, KI and TC, 1s. plate 4 RG and DF, 2s. HL (dull blue shade with 1951 B.P.A certificate), RK, GF (used) and NL specimen, also 1872-73 6d. plate 11 KG, CC, BC and plate 12 NF mixed condition, fresh appearance. (22) **£2,000-£2,500**

781 ★ A collecion of 3d. rose plates 4 to 10 complete, mint or unused (some regummed), small faults, fine appearance. S.G. 103, cat. £5,650. Photo. **£700-£800**

782 ❍ A used selection with 3d. plates 4 to 10, 6d. plates 6, 8 and 9, also plate 9 appearing imperf. (cut through value and cut down wing margin), 9d., 10d. (2), one AA with smaller figures "1" (fault at foot), 1s. plates 4 to 7, and 2s. blue (3, shades), mainly fine, most with c.d.s. cancellations. (21) **£500-£600**

783 P 3d. plate 8 EF imperforate colour trial in orange on gummed watermarked paper, pressed corner crease, otherwise fine. S.G. Spec. J33, cat. £2,500. Photo. **£450-£500**


Ex 781


783


784


785


789

784 P 3d. plate 8 EH imperforate colour trial in green on gummed watermarked paper, small hinge remainder on reverse, otherwise fine. S.G. Spec. J33, cat. £2,500. Photo. **£500-£600**

785 ★ 4d. mint, displaying variety two blind perfs. at top and base. S.G. 103, cat. £525. Photo. **£200-£220**

786 ☆ 6d. group, mint or unused (regummed), range of shades incl. lilac, deep lilac and bright lilac with hyphen, small faults, fine appearance. (9) **£1,000-£1,200**

787 ⊞ S 9d. straw plate 4 CC-DD wing margin block of four overprinted "SPECIMEN" type 9, light diagonal bend on one and a few short perfs. at left otherwise fine and fresh with large part original gum, the lower pair unmounted. S.G. 110s, Spec. J96t, cat. £1,700+. Photo. **£350-£400**

788 ❍ 9d. straw plate 4 FD, a very fine used wing margin example with upper selvedge, neat c.d.s. cancellation. S. G. 110, Spec. J96, cat. £300. Photo. **£150-£200**

789 ❍ 9d. straw NL, fine used with large part "MY 8/72" Royal Exchange Glasgow c.d.s. S.G. 110, Spec. J97(2). Photo. **£180-£200**


790


791


792


Ex 794


798


799


801


797


788



Ex 796



787

790 ❍ 10d. deep red-brown plate 1 CJ, very fine used with neat "466" barred oval. S.G. 115, cat. £600+. Photo.
£250-£300

791 ❍ 10d. red-brown plate 1 JK very fine used with neat upright "BEDFORD/OC 2/72" c.d.s. S.G. 112, cat. £400+. Photo.
£180-£200

792 ❍ 10d. pale red-brown plate 1 MF very fine used with "ISLEWORTH/SP 12/72" c.d.s. S.G. 113, cat. £400+. Photo.
£180-£200



793 ❍ **10d. pale red-brown abnormal plate 2 EC used, tiny repair at top and a few blunted perfs. otherwise a good example of this rare stamp. R.P.S. certificate (1980). S.G. 113, Spec. J98, cat. £15,000. Photo.**
£3,500-£4,000

794 ★ 1s. plates 4 to 7 complete, mint or unused (regummed), faults, mostly of fine appearance. S.G. 117, cat. £4,375. Photo.
£500-£550

795 ❍ 1s. green plate 5, a complete used reconstruction incl. extended tail to "5" at right EC, most with c.d.s's, varied condition, fine appearance. S.G. 117, cat. £10,800.
£1,500-£1,800

796 ❍ 1s. green plate 5 EC with variety extended tail to "5" at right, with sheet margin at foot showing part inscription, plate 6 JC with double plate number at left, and plate 6 KB with double plate number at right, each used with neat c.d.s., JC with a few clipped perfs. otherwise fine, scarce group. S.G. Spec. J105b, J106a, cat. £1,200. Photo.
£250-£300

797 ❍ F 1s. green Stock Exchange forgery plate 5 EM (impossible lettering) used with "JY 26/72" c.d.s., rounded corner at top right, otherwise fine and scarce. S.G. Spec. cat. £1,500. Photo.
£150-£180

X**798** ❍ F 1s. deep green Stock Exchange forgery plate 5 FL, used with neatly struck "JY 16/72" circular datestamps. Ex. Czyl. Photo.
£200-£250

799 ❍ F 1s. green Stock Exchange forgery plate 5 KM (impossible lettering) used with "JY 1/72" c.d.s's, fine and scarce. S.G. Spec. cat. £1,500. Photo.
£350-£400

1867 – 80 Watermark Spray continued

800 ❍ 1s. green plate 6, a complete used reconstruction incl. both double plate numbers JC and KB, most with inscription margins, all with c.d.s's, varied condition, fine appearance. S.G. 117, cat. £10,800. **£1,500-£1,800**

801 ▲ F 1s. green Stock Exchange forgery plate 6 CC, fine used on small piece with multiple strikes of "JU 13/73" c.d.s, rare. S.G. Spec. cat. £2,500. Photo on page 89. **£800-£1,000**

802 ▲ F 1s. green Stock Exchange forgery plate 6 FJ, fine used on small fragment with "J7 16/72" c.d.s, rare. S.G. Spec. cat. £2,500. Photo. **£800-£1,000**


802


803

803 ❍ F **1s. green Stock Exchange forgery plate 6 OR (impossible lettering) very fine used with two strikes of "JU 13/73" c.d.s., rare. S.G. Spec. cat. £4,000. Photo.** **£1,500-£1,800**



804 P **2s. die proof with uncleared corner squares and plate number circles, in mauve on glazed card (92 x 60mm), prepared for the 1867 Paris Exhibition, very fine and rare. S.G. Spec. cat. £9,000. Photo.** **£1,800-£2,000**

805 P S 2s. die proof on buff card (29 x 30mm) in green, overprinted "SPECIMEN" type 9 in red. B.P.A. certificate (2008) stating "...is a reprint for exhibition use with facsimile "SPECIMEN" overprint". Photo. **£400-£500**

806 ❍ 2s. cobalt plate 1 HL used with neat part Valparaiso duplex, a little light staining on reverse otherwise fine. Brandon certificate (2007). S.G. 120a, Spec. J118(4), cat. £3,000. Photo. **£500-£600**


806


807

807 ❍ **2s. milky blue abnormal plate 3 HA, a little soiling otherwise a good used example of this rare stamp. B.P.A. certificate (1955). S.G. 120, Spec. J119, cat. £15,000. Photo.** **£3,000-£3,500**

808 S 2s. brown DF overprinted "SPECIMEN" type 9, regummed, tiny crease at top, otherwise fine. S.G. 121s, cat. £3,800. Photo. **£350-£400**

809 ❍ 2s. brown DB fine used, with neat "EC/54" barred oval. S.G. 121, cat. £4,200. Photo. **£700-£800**



805



808


809


810


811


812



813


814


815


816



819



821

810 ❍ 2s. brown ED, a used slightly heavily cancelled example, blunted perfs. at right, otherwise fine. S.G. 121, cat. £4,200. Photo. **£400-£450**

X**811** ❍ 2s. brown FB, used, diagonal crease, shortish perfs. at foot, otherwise fine. S.G. 121, cat. £4,200. Photo. **£250-£300**

812 ❍ 2s. brown GC used with neat part numeral cancellation, small ink mark at top otherwise fine. S.G. 121, Spec. J120, cat. £4,200. Photo. **£700-£800**

813 ❍ F 2s. brown JL Sperati forgery on genuine spray watermarked paper with "498" barred oval cancellation, small fault at top left. Photo. **£150-£180**

814 ❍ 2s. brown NG, used, short perfs., handstamp on reverse. S.G. 121, cat. £4,200. Photo. **£300-£350**

815 ❍ 2s. brown QB, a good example of excellent colour with part barred oval "R" cancellation. S.G. 121, cat. £4,200. Photo. **£500-£600**

816 ❍ 2s. brown QL good used with London Inland Section numeral, bent lower left corner perf., centred high. S.G. 121, cat. £4,200. Photo. **£400-£500**

1872 – 73 Watermark Spray

817 ☆ A group of 6d. watermark spray plate 11, mint or unused (regummed), small faults, fine and fresh appearance. Photo. (5) **£500-£600**

818 ❍ A small used selection with 6d. chestnut plate 11 (2), one NF with damaged figure "11" at left, 6d. pale buff plate 12 (small repair at foot), and 6d. grey plate 12 (3), two DE showing figure "12" at left doubled (one with wing margin cut down and re-perforated), varied condition. (6) **£250-£300**

819 ☆ 6d. pale buff plate 12 NB, unused (regummed), horizontal crease, otherwise fine. S.G. 123, cat. £3,300. Photo. **£300-£350**



820 ❍ **6d. pale chestnut abnormal plate 12 MC, used with "545" numeral of Newcastle upon Tyne, some creasing at right not detracting, a good example of this rare stamp. R.P.S. certificate (1961). S.G. 124a, Spec. J80(2), cat. £3,500. Photo.** **£1,000-£1,200**

821 ☆ 6d. grey plate 12 EI, unused (regummed), fine. S.G. 125, cat. £1,850. Photo. **£180-£200**

1867 – 78 Watermark Maltese Cross



822 S **5s. rose plate 1 AA-BE upper marginal block of ten overprinted "SPECIMEN" type 6, being the complete upper two rows of the first pane, showing "284" and inscriptions, broken vertical perf. pin affecting both rows between fourth and fifth column, some perf. reinforcement and gum wrinkles as would be expected, tiny tear at base, otherwise very fine. S.G. 126s, Spec. J121t, cat. £10,000+. Photo.** **£4,000-£5,000**

823 ❍ 5s. rose plate 1 CA and pale rose plate 2 DD, both used with clear c.d.s. cancellations, minor imperfections but of fine appearance. S.G. 126 and 127, cat. £2,175. Photo. **£200-£250**

824 ❍ 5s. rose plate 1 CE very fine used with neat "GRIMSBY/MR 19/72" c.d.s. S.G. 126, cat. £675. Photo. **£150-£180**

825 ❍ 5s. rose plate 1 DG with "LIVERPOOL/8 AU/72" c.d.s's, S.G. 126, cat. £650. Photo. **£100-£120**

826 ❍ 5s. pale rose plate 2 AJ, used with crisp "LOMBARD STREET/FE 5/78" c.d.s., light diagonal lines offset on reverse, of very fine appearance. S.G. 127, cat. £1,500. Photo. **£200-£250**



Ex 823



824



825



827



828

827 ❍ 5s. pale rose plate 2 CH used with multiple strikes of unusual "6" in small oval cancellation, possibly an inspectors mark, faults. S.G. 127, cat. £1,500. Photo. **£300-£350**

828 P S 10s. greenish grey BI imperforate colour trial in pale blue overprinted "SPECIMEN" type 9, very light creasing, otherwise fine with large part original gum. S.G. 128 var. Photo. **£700-£800**



829



830



831



832



833

829 ❍ 10s. greenish grey CJ used with "GLASGOW" c.d.s. (two), some short perfs. mainly at top, good appearance. S.G. 128, cat. £3,200. Photo. **£300-£350**

830 ❍ 10s. greenish-grey DB, a fine used example, cancelled "RT.A./1" in barred oval. S.G. 128, cat. £3,200. Photo. **£800-£900**

831 ❍ 10s. greenish grey DF used with neat part "GLASGOW/JA 23/82" c.d.s., pressed horizontal crease and added corner perf., of fine appearance. S.G. 128, cat. £3,200. Photo. **£300-£350**

832 ❍ 10s. greenish grey GE used with "ARGYLL ST/GLASGOW/AP 21/82" c.d.s., ragged perfs. at top, light diagonal crease, handstamp on reverse, S.G. 128, cat. £3,200. Photo. **£400-£450**

833 ❍ 10s. greenish grey HI, used with "LONDON N./FE 13/81" c.d.s., small stain and light blue mark on front, otherwise fine. S.G. 128, cat. £3,200. Photo. **£350-£400**



834 ⊞ P **£1 AA-BB top left corner block of four with full sheet margins and inscriptions, an imperforate colour trial in mauve on gummed watermarked paper overprinted "SPECIMEN" type 9, some bends and wrinkles and small patch of gum missing in corner of margin, otherwise very fine and fresh with three unmounted, a rare multiple. Ex Latto. S.G. Spec. J126, cat. from £10,800+. Photo.** **£5,000-£6,000**



835 836 837 838 839

835 ❍ £1 brown-lilac BB used with neat "GLASGOW/AP 26/82" c.d.s. and small part of another, slightly soiled and a few slightly short perfs. otherwise fine, handstamp on reverse. S.G. 129, cat. £4,500. Photo. **£800-£1,000**

836 ❍ £1 brown-lilac EC used with neat "VICTORIA ST/JU 20/82" c.d.s. and lightly struck violet boxed cancellations, slight toning, otherwise fine. S.G. 129, cat. £4,500. Photo. **£500-£600**

837 ❍ £1 brown-lilac GE used with "GLASGOW/MR 22/82" c.d.s, a few slightly short perfs., handstamp on reverse, otherwise fine. S.G. 129, cat. £4,500. Photo. **£550-£600**

838 ❍ £1 brown-lilac GH with c.d.s. cancellation, mild tone spot, possibly reperfed at top, S.G. 129, cat. £4,500. Photo. **£700-£900**

X**839** ❍ £1 brown-lilac HA, used with oily barred oval cancellation, slightly grubby, otherwise fine. S.G. 129, cat. £4,500. Photo. **£450-£500**

1882 – 83 Watermark Large Anchor Blued Paper

840 ❍ 5s. rose plate 4 CG, used with neat central "LIME ST/LIVERPOOL/14DE/82" c.d.s. in blue, faint trace of additional orange crayon and light pressed creasing not detracting from appearance, otherwise fine and most attractive, S.G. 130, cat. £4,800, also 5s. on white paper plate 4 AB used with neat Leadenhall St. c.d.s's, of fine appearance but repaired at top left. Photo. **£1,000-£1,200**

841 ❍ 5s. rose plate 4 DC very fine used with "GREENOCK/JY 7/83" c.d.s. R.P.S. certificate (2007). S.G. 130, cat. £4,800. Photo. **£900-£1,000**



Ex 840



841



842



843

842 ❍ **10s. grey-green BG used with neat "YORK ST/MANCHESTER/MR15/84" c.d.s., fine with good strong colour, various handstamps and pencil notes on reverse. S.G. 131, cat. £5,200. Photo.** **£1,200-£1,500**

843 ❍ **£1 brown-lilac FH fine used with central "EDINBURGH/JA 17/84" c.d.s., good colour, handstamp on reverse, most attractive. S.G. 132, cat. £10,000. Photo.** **£2,000-£2,200**



844



846

844 S £5 orange BB overprinted "SPECIMEN" type 9, fine with part original gum, handstamp on reverse. S.G. Spec. J128, cat. from £3,500. Photo. **£800-£1,000**



845 ❍ **£5 orange CA used with crisp "BIRMINGHAM T.O./DE26/88" c.d.s., tiny internal tear at foot and pressed horizontal crease not detracting from fine appearance. S.G. 133, cat. £15,000. Photo.** **£1,400-£1,600**

846 S £5 orange DC overprinted "SPECIMEN" type 9, creases, small part patchy gum, S.G. 133s, Spec. J128s, cat. from £3,500. Photo. **£700-£800**

1882 – 83 Watermark Large Anchor White Paper

X**847** ❍ 5s. rose plate 4 AE, used with neat "CHARING CROSS/NO 17/83" c.d.s, trace of blue crayon, otherwise fine. S.G. 134, cat. £4,200. Photo. **£300-£400**

848 ❍ 5s. rose GE, used example with "EBURY ST PIMLICO/JY 2/83" c.d.s, pinhole at right, otherwise fine, S.G. 134, cat. £4,200. Photo. **£200-£250**


847


848


849


850


851

849 ❍ 10s. greenish grey BD good used with "GEORGE'S STREET/EDINBURGH" c.d.s., a few blunted perfs. S.G. 135, cat. £4,500. Photo. **£500-£600**

850 ❍ 10s. greenish grey FD used with neat "BRADFORD YORKS/AU 29/83" c.d.s. and small part of another, pressed horizontal crease not detracting from fine appearance. S.G. 135, cat. £4,500. Photo. **£500-£600**

851 ❍ 10s. greenish grey FE used with indistinct barred oval and traces of blue crayon, lower left corner fault. S.G. 135, cat. £4,500. Photo. **£300-£350**

852 ❍ 10s. greenish grey plate 1 GH, used with part 1883 Manchester Exchange c.d.s., vertical pressed crease, otherwise fine, R.P.S certificate (1937). S.G. 135, cat. £4,500. Photo. **£300-£350**

X**853** ❍ £1 brown-lilac AA used with "PADDINGTON/LONDON ST BOW/MY 19/85" c.d.s's and boxed cancellation, small thin, otherwise fine. S.G. 136, cat. £9,000. Photo. **£800-£1,000**

854 ❍ £1 brown-lilac AF, used with "YORK ST./MANCHESTER/SP 28/83" c.d.s.'s, "Richter" handstamp on reverse, couple of slightly blunted perfs., pressed vertical crease. S.G. 136, cat. £9,000. Photo. **£600-£700**


852


853


854


855

855 ❍ **£1 brown-lilac GC used with central "SWANSEA/JA 5/84" c.d.s., pressed horizontal crease and slightly soiled. S.G. 136, cat. £9,000. Photo.** **£1,200-£1,500**

856 S £5 orange AD overprinted "SPECIMEN" type 9, fine and fresh with large part gum. S.G. 137s, Spec. J128t, cat. £4,500. Photo on page 96. **£800-£1,000**


857


858

857 ❍ **£5 orange BE exceptionally fine used with neat "WALSALL/JA 1/03" c.d.s., handstamp on reverse, excellent bright colour and most attractive. Brandon certificate (2004). S.G. 137, cat. £4,750. Photo.** **£2,500-£3,000**

858 ❍ **£5 orange CC fine used with neat double circle "MANCHESTER/ACCOUNTS/7/SEPR/1897" c.d.s., good strong colour. S.G. 137, cat. £4,750. Photo.** **£1,200-£1,400**

1882 – 83 Watermark Large Anchor White Paper continued



856



859

x**859** ❍ £5 orange CE, used with "BELFAST/AP 26/92" c.d.s. and bars, short perf. at top left, otherwise fine. S.G. 137, cat. £4,750. Photo. **£800-£1,000**

860 ❍ £5 orange CL, used with "BELFAST/AP 24/91" c.d.s. and bars, slight crease at left, otherwise fine. S.G. 137, cat. £4,750. Photo. **£800-£1,000**



860



861

861 ❍ £5 orange DD used with c.d.s. cancellation, traces of red crayon, some creasing and other imperfections, good appearance. S.G. 137, cat. £4,750. Photo. **£700-£800**

862 ❍ £5 orange DE, used with neat "GLASGOW/JU 8/94" c.d.s., a few minor imperfections, otherwise fine. S.G. 137, cat. £4,750. Photo. **£800-£900**



862



863

863 ❍ £5 orange DI used with central "GLASGOW/FE 1/96" c.d.s., small thin, slight discolouration to lower left corner, S.G. 137, cat. £4,750. Photo. **£800-£1,000**

1873 – 80

864 An unused (regummed) selection, comprising watermark small anchor 2½d. rosy mauve on blued paper plate 1 HF, on white paper plate 1 CG, watermark orb 2½d. rosy mauve plate 11 ME, 2½d. blue plate 20 AA, 3d. rose CL, 3d. pale rose plate 15 OB, 6d. deep grey OJ, 6d. grey plate 14 KF, 1s. deep green RA, 1s. green plate 13 KK, 1s. orange brown RG, watermark large garter 4d. vermilion plate 15 BC, 4d. sage-green plate 15 GC, 4d. grey-brown LE, 8d. orange CC, a few faults, fine appearance (15) **£1,000-£1,200**

865 ❍ A used selection with 2½d. rosy mauve plates complete, plate 4 HG inverted watermark, additional plate 1 on very blued paper, 2½d. blue plates 17 to 20, 3d. plates 11 to 20, 4d. vermilion, 4d. sage-green plates 15 and 16, 4d. grey-brown, 6d. plates 13 to 17, additional plate 17 TE with wing margin matched with TE on Crown watermarked paper without wing margin, 8d. orange (4) incl. FF with wide guillotined wing margin, IG with guillotined wing margin and SG with perforated wing margin (some thinning), 1s. green plates 8 to 13, plus 'abnormal plate 14' GB with the plate numbers forged (Brandon certificate, 2001), and 1s. orange-brown (3), one GD with wing margin matched with GD on Crown watermarked paper without wing margin, varied condition but many fine with c.d.s. cancellations. (58) **£1,000-£1,200**


866


Ex 867


868


Ex 869

866 ❍ 2½d. rosy mauve watermark anchor on white paper plate 2 LH-FL error of lettering, lightly used. S.G. 140, Spec. J2b, cat. £2,600. Photo. **£600-£700**

867 2½d. rosy mauve watermark orb plates 3 to 17 complete, mint or unused (some regummed), plate 3 thin, plate 17 vertical crease, other faults, fine appearance. S.G. 141, cat. £9,900. Photo. **£1,200-£1,500**

868 2½d. blue watermark orb plates 17 and 18 mint and plate 20 unused, mild tone spots and creasing, otherwise fine. S.G. 142, cat. £1,725. Photo. **£180-£200**

869 3d. pale rose watermark spray plates 11 to 20 complete, mint or unused (some regummed), mostly fine. S.G. 144, cat. £4,750. Photo. **£700-£800**



870 ❍ **6d. pale buff watermark spray abnormal plate 13 OB, used with part "447" barred oval of Leeds, a few blunted perfs. otherwise a fine example of this very rare stamp. S.G. 145, Spec. J82, cat. £25,000. Photo.** **£8,000-£10,000**

871 6d. grey watermark spray plates 13 to 17 complete, mint or unused (regummed), mostly fine. S.G. 147, cat. £2,950. Photo. **£450-£500**


Ex 871


Ex 872


873


874

872 1s. green watermark spray plates 9 to 13 complete, mint, plate 13 with small thin, otherwise fine. S.G. 150, cat. £3,550. Photo. **£600-£700**

873 ❍ 1s. orange-brown watermark spray plate 13 BL with watermark inverted, used with part "BURY/LANCASHIRE" c.d.s., two small thin spots, otherwise fine. S.G. 151Wi, cat. £1,750. Photo. **£200-£250**

874 ★ 1s. orange-brown watermark spray plate 13 JA, mint, gum wrinkles and bent corner perf., otherwise of fine appearance. S.G. 151, cat. £4,750. Photo. **£700-£800**

1873 – 80 continued



875



880

875 ⊞ P 4d. watermark large garter plate 15 RB-SC block of four imperforate colour trials in sage-grey, on ungummed watermarked paper, lower right stamp just cut into, otherwise fine. S.G. Spec. J64, cat. £1,000+. Photo. **£150-£180**



876



Ex 877



878



881



882

876 ★ 4d. vermilion watermark large garter plate 15 RI, mint with large part original gum, fine. S.G. 152, cat. £3,000. Photo. **£700-£800**

877 ★ 4d. sage-green watermark large garter plates 15 and 16, both with part original gum, plate 16 with thin and shortish perfs. at top, otherwise fine. S.G. 153, cat. £3,000. Photo. **£350-£400**

878 ★ 4d. sage-green watermark large garter plate 15 SK fine and fresh mint, large part original gum. R.P.S. certificate (2001), S.G. 153, J64, cat. £1,400. Ex. Royal Collection. Photo. **£400-£500**



879 ❍ **4d. sage-green watermark large garter abnormal plate 17 DL, with watermark inverted, used with part Bradford "107" duplex leaving right plate number clear, a little light staining otherwise a good example of this very rare stamp. R.P.S. certificate (2005). S.G. 153, Spec. J66, cat. £20,000. Photo. £6,000-£7,000**

880 ✉ 4d. grey-brown watermark large garter plate 17 ED very scarce used on 1880 (Oct. 6th) entire letter (originally containing a Bill of Lading) from Liverpool to Caracas, adhesive a little toned but very scarce and stated to be only the 15th example on cover to be recorded by April 2006. S.G. 154, cat. £1,600. Photo. **£400-£500**

881 ☆ 4d. grey-brown watermark large garter plate 17 LD, unused (regummed), fine. S.G. 154, cat. £2,300. Photo. **£250-£300**

882 ☆ 8d. orange watermark large garter plate 1 EC, variety watermark inverted, unused (regummed), a couple of slightly short perfs. otherwise fine and fresh, very scarce. S.G. 156Wi, Spec. J91Ac, unpriced mint. Photo. **£400-£500**

1880 – 83: Watermark Imperial Crown


Ex 884


Ex 886


887


Ex 888



Ex 899


890

883 2½d. blue plate 23 TB, 3d. rose plate 20 RK, 3d. on 3d. lilac MI, 4d. grey brown plate 17 EB, 6d.. grey plate 18 LE, 6d. on 6d. lilac ID and 1s. orange-brown plate 14 QA, unused (regummed), a few faults, fine appearance (7) **£300-£350**

884 2½d. blue plates 21, 22 and 23, with part or full original gum, faults, fine appearance. S.G. 157, cat. £1,475. Photo. **£150-£180**

885 ❍ 2½d. blue, a used collection incl. plates 21 to 23, plate 21 with Board of Trade "(Crown)/B.T" perfin, 3d. plates 20 and 21, 3d. on 3d., 4d. plates 17 (2) and 18, 6d. plates 17 and 18, 6d. on 6d. (3) incl. OI second state with left dot only and SJ with slanting dots, and 1s. plate 13 and 14, varied condition but mainly fine, most with c.d.s. or squared circle cancellations. (16) **£250-£300**

886 ★ 3d. rose plates 20 and 21 and 3d. on 3d., mint or unused (regummed), the latter with toned perfs., otherwise fine. S.G. 158 and 159, cat. £2,025. Photo. **£250-£280**

887 ❍ 3d. rose plate 20 NI, used with London 1881 (Jan. 29th) squared octagon datestamp, pre-dating the issue date recorded in S.G., possibly a colour trial in the issued colour with a trial cancel. B.P.A. certificate (2006). S.G. 158. Photo. **£100-£120**

888 ★ 4d. grey-brown plates 17 and 18, mint, plate 17 with mild crease, otherwise fine. S.G. 160, cat. £950. Photo. **£150-£180**

889 ★ 6d. grey plate 18 II and 6d. on 6d. lilac plate 18 TF, mint with large part original gum, 6d. grey with horizontal crease, otherwise fine. S.G. 161 and 162, cat. £1,050. Photo. **£150-£180**

890 P 1s. orange-brown plate 13 AA corner marginal imprimatur, frame line just shaved at the lower left, without gum, otherwise fine. S.G. 163, Spec. J116, cat. £3,000. Photo. **£350-£400**

1880 - 81 "Provisional" Issue

891 A collection on album leaves, with 2d. (2 mint, 6 used, 1 specimen) and 5d. (5 used and 2 specimens), incl. officials, mint blocks, 1d. Venetian reds on cover (18) and on piece (10), also 1883 ½d slate-blues, mixed condition (133 items) **£600-£700**

892 ½d. to 5d. set and 1881 1d. die I (2) and die II (3), mint or unused (regummed), 5d. with colour diffusion to lower right corner, mixed condition, fine appearance. **£180-£200**

1881 1d. Lilac

893 1d. lilac collection in an album, incl. die I and II, with controls as both singles and marginal corner pairs, blocks (incl. die II unmounted mint block of 120, faults), shades, officials with varieties and I.R. controls mint and used (8), covers, also postmark interest incl. duplex, c.d.s., numeral and squared circle cancellations, mostly fair to fine (100s) **£450-£500**

894 1d. lilac, a collection on leaves, incl. die II imprimaturs (3), 1d. bluish lilac used on piece with R.P.S. certificate (1992), shades, cancellations, etc. (183) **£300-£400**

895 ★ 1d. lilac die II, a mint collection of controls on philatelic album leaves incl. setting 1B "B", "E", "F" control corner pairs, "C" single, many later controls in corner pairs or strips and setting 2 "V" control block of 22, etc., mainly good to fine. (34) **£100-£150**

1881 1d. Lilac continued



896


897



898



899

896 S 1d. lilac die II with "PEARS`/SOAP" advertisement in blue outline letters on reverse, overprinted "SPECIMEN", fine from left of sheet, scarce. S.G. 172 var., Spec. K8m, cat. £1,700. Photo. **£400-£500**

897 ★ 1d. deep purple die II variety printed both sides, mint, some colour loss from gummed side, otherwise fine. S.G. Spec. K8ha, cat. £900. Photo. **£200-£250**

898 ★ 1d. lilac die II with "PEARS`/SOAP" advertisement in blue outline letters on reverse, fine mint. S.G. 172 var., Spec. K8l, cat. £650. Photo. **£200-£250**

899 ★ 1d. lilac die II with "PEARS`/SOAP" advertisement in orange outline letters on reverse, fine mint from the left of the sheet. S.G. 172 var., Spec. K8l, cat. £650. Photo. **£200-£250**

1883 - 84 Watermark Anchor on Blued Paper

900 ❍ 2s.6d. lilac LC used with oily London c.d.s., slightly soiled otherwise fine. R.P.S. certificate (1999). S.G. 175, Spec. K9, cat. £1,400. Photo. **£150-£180**


900



901

901 ❍ **10s. ultramarine AH used with neat "GLASGOW/JY 22/85" c.d.s., a few blunted perfs. otherwise fine with good colour. R.P.S. certificate (1979). S.G. 177, cat. £8,250. Photo.** **£2,200-£2,500**

1883 - 84 Watermark Anchor on White Paper

902 A selection, comprised 2s.6d. (3), 5s. (2), 10s. (2), with shades, unused (regummed) or mint, also 5s. c.d.s. used and 10s. overprinted "SPECIMEN" (3, with gum), mixed condition. (11). Photo. **£1,000-£1,200**

903 A collection on album leaves, incl. 2s.6d. mint (2) and used (6), 5s. mint and used (8), 10s. used (5), also blued paper 2s.6d. used (creased), mixed condition (23) **£500-£600**

904 ❍ A used selection with blued paper 2s.6d. LD with 1883 (July 13th) early date Wimbledon Camp c.d.s. (pressed crease), 5s. LB with Karl-Albert Louis certificate, 2005 (some creasing and two pinholes), white paper 2s.6d. KD, 5s. BD, HA, NC, and 10s. LA, varied condition with occasional light crease or other imperfection, all of fine appearance with c.d.s. cancellations. (7) **£500-£600**

905 ☆ 2s.6d. lilac, 5s. rose, crimson (2), mint or unused, mixed condition. S.G. 178,180, 181, cat. £3,650. **£350-£400**

906 ★ 2s.6d. lilac FA, mint example with large part original gum, displaying a dramatic hair on plate variety, diagonal crease, otherwise fine and unusual. S.G. 178. Photo. **£250-£300**

907 ❍ 5s. rose DH very fine used with neat "SALISBURY/B/AU10/91" c.d.s., most attractive, and 1884 1s. used with neat c.d.s. S.G. 180, 196. Photo. **£150-£200**



Ex 902



906



Ex 907

908 ❍ **10s. cobalt GB very fine used with crisp "STALYBRIDGE/3SP/88" c.d.s. with small part of another at right, collector's handstamp on reverse, well centred with fine colour, rare. Proschold certificate (1984) and Karl-Albert Louis certificate (2000). S.G. 182, cat. £8,250. Photo.** **£2,000-£2,200**



909 ❍ **10s. cobalt GE, used with neat "DUNDEE/FE 3/85" c.d.s., some creasing, fine appearance. Hendon certificate (2014). S.G. 182, cat. £8,250. Photo.** **£1,000-£1,200**



909



914

910 ❍ 10s. cobalt NF, used with neat central "STRAND.B.O./SOMERSET HOUSE W.C./JU 21/84" c.d.s., faults but of fine appearance. Pink B.P.A. certificate (2014) states *"pressed crease at top, colour a little washed, several perfs. have been recut at foot"*. S.G. 182, cat. £8,250. Photo on page 102. **£300-£400**

911 ★ 10s. ultramarine CH, a fresh mint example, light vertical crease, blunt perf. at top, otherwise fine. S.G. 183, cat. £2250. Photo on page 102. **£300-£350**

912 ❍ 10s. ultramarine GE very fine used with neat "LITTLE SUSSEX PLACE/MR 22/" c.d.s., most attractive. S.G. 183. Photo on page 102. **£240-£260**

913 ★ 10s. ultramarine JA mint, a few minor gum wrinkles otherwise fine and fresh. S.G. 183, cat. £2,250. Photo on page 102. **£500-£600**

914 ✪ **10s. ultramarine LF, a fresh unmounted mint example with very strong colour, upper corner perfs. slightly rounded, otherwise very fine. S.G. 183, cat. £2,250+. Photo.** **£1,000-£1,500**

915 ★ 10s. pale ultramarine JG, a fresh mint example, fine. S.G. 183a, cat. £2,250. Photo on page 102. **£550-£600**

916 ★ 10s. pale ultramarine LH, a few crease and slight perf. discolouration, otherwise fine mint. S.G. 183a, cat. £2,250. Photo on page 102. **£300-£350**


917


918


919


920


921


922


923


924



910



911



912



913



915



916


925


926


927


928


929


930


932


933

1884 Watermark Crowns

917 ❍ £1 brown-lilac AB fine used with neat part c.d.s., trace of red crayon at right, tone spot on reverse, good strong colour. S.G. 185, cat. £2,800. Photo. **£500-£600**

X**918** ❍ £1 brown-lilac CD used with "KENDAL/OC 20/89" c.d.s. and boxed cancellation, blue crayon at left, otherwise fine. S.G. 185, cat. £2,800. Photo. **£450-£500**

919 ❍ £1 brown-lilac HA, used with central "TIGHNABRUAICH/NO 17/85" c.d.s., pressed horizontal crease, trace of red crayon, otherwise fine with good colour. S.G. 185, cat. £2,800. Photo. **£300-£350**

920 ❍ £1 brown-lilac LB used with London hooded cancellation, light vertical crease, S.G. 185, cat. £2,800. Photo. **£200-£220**

X**921** ❍ £1 brown-lilac LB used with registered oval datestamps, some colour suffusion, repaired at top. S.G. 185, cat. £2,800. Photo. **£150-£180**

922 ❍ £1 brown-lilac OA used with slightly oily registered oval datestamps, otherwise fine. S.G. 185, cat. £2,800. Photo. **£250-£300**

X**923** ❍ £1 brown-lilac PD used with registered oval datestamp, slight creasing, otherwise fine. S.G. 185, cat. £2,800. Photo. **£300-£350**

924 ❍ £1 brown-lilac QD, used with three oval registered datestamps, small imperfections, otherwise fine. S.G. 185, cat. £2,800. Photo. **£300-£350**

925 ❍ £1 brown-lilac RC used with central indistinct barred cancellation, mild tone spots, S.G.185, cat. £2,800. Photo. **£300-£350**

926 ❍ £1 brown-lilac RC used with "PORTSEA/ DE 7/S7" c.d.s and "C.H.B./G.P.O." boxed cancellations, light vertical crease, minor perf. imperfections, S.G.185, cat. £2,800. Photo. **£250-£300**

927 ❍ £1 brown-lilac TC used with Birmingham c.d.s and "C.H.B./G.P.O." boxed cancellations, fine, S.G.185, cat. £2,800. Photo. **£300-£350**

1888 Watermark Orbs Error

928 ❍ £1 brown-lilac BA, used with oval registered datestamps, trace of red crayon, otherwise fine. S.G. 186, cat. £4,250. Photo. **£350-£400**

929 ❍ £1 brown-lilac EA used with indistinct c.d.s's and boxed cancellation, vertical fold, areas of toning on reverse, S.G. 186, cat. £4,250. Photo. **£350-£400**

X**930** ❍ £1 brown-lilac IC used with "COSHAM/HANTS/OCT 11/89" c.d.s. and boxed cancellation, vertical crease, otherwise fine. S.G. 186, cat. £4,250. Photo. **£350-£400**

931 ❍ £1 brown-lilac MB, used with "BELFAST/AP 23/83" c.d.s., fine with good colour. S.G. 186, cat. £4,250. Photo. **£600-£700**

932 ❍ £1 brown-lilac MC used with c.d.s. and boxed cancellation, top left corner crease and other imperfections, good colour. S.G. 186, cat. £4,250. Photo. **£500-£550**

933 ❍ £1 brown-lilac NA used with London duplex cancellations, minor imperfections otherwise fine, good colour. S.G. 186, cat. £4,250. Photo. **£400-£450**



931



934

934 ❍ £1 brown-lilac PD used with "DUBLIN/SORTING OFFICE/FE/20/88" double ring datestamp, reperforated at right with trace of red crayon, good colour. S.G. 186, cat. £4,250. Photo. **£700-£800**

1883 - 84 Lilac and Green Issue


Ex 935


Ex 936


Ex 938


939


940

935 P 1½d. to 1s. set of imperforate imprimaturs, with full or large part original gum, some creasing and small tear to 2d., otherwise fine. S.G. Spec. K18-26, cat. £8,875. Photo. **£2,500-£3,000**

936 ☆ ½d. to 1s. set, mint or unused (regummed), mixed condition, fine appearance, S.G. 187-96. Photo. **£350-£400**

937 ❍ ½d. to 1s., a used selection, with 1½d (3), 2d. (3), 2½d. (3), 3d. (3), 4d. (2), 5d. (3), 6d. (2), 9d. and 1s. (2), also 2½d. on registered cover to Berlin, mixed condition (22 items) **£300-£400**

938 ½d. mint, 2½d., 9d. and 1s. used and 2½d. used on 1886 (Apr. 1st) cover to New York, good to fine. (5 items) **£60-£70**

939 P 3d. TK green on green colour trial, perf. 14 on unwatermarked paper, heavy hinge remainder, otherwise fine with large part original gum. Photo. **£150-£180**

940 P 5d. dull green plate 4 CG imprimatur, fine and fresh with large part original gum, usual gum wrinkles. S.G. Spec. K23, cat. £700. Photo. **£250-£300**


941


942

941 ★ ⊞ **9d. dull green HI-IJ mint block of four, slight perf. reinforcement, very fine and fresh with large part original gum, good colour. S.G. 195, Spec. K25, cat. £6,000. Photo.** **£1,500-£2,000**

942 ❍ ⊞ 1s. dull green FF-GH, used block of six cancelled by Throgmorton Ave. registered ovals, slight perf. separation, otherwise fine. S.G. 196, cat. £1,950. Photo. **£250-£300**

1887 - 92 Jubilee Issue

943 A comprehensive collection in an album with values to £1 (3 used, 1 specimen, faults), with a wide variety of postmarks incl. T.P.O.'s, squared circles etc., also incl. 3d. and 6d. used together on parcel post label, covers, officials with varieties, range of ½d. controls incl. "B" perf setting 1A, additionally with some mint 2d. (6), 2½d (8 incl. block of 4), 3d. (2), 4d. (27 incl. complete pane of 20), 5d. (4 with die I), 6d. (5), 9d. (5), 10d. (4), 1s. green (2), 1s. green and carmine (7 incl. strip of 3), etc., mixed condition (100s) **£1,500-£2,000**

944 A mint set to both 1s., incl. 10d. (3) and 5d. die 1, also with some shades incl. 2d. green and bright scarlet (2007 Hendon Stamp Company certificate), good to fine. (24) **£200-£250**

945 ★ A specialised mint collection on leaves (two used), with a wide range of shades following the Hendon Stamp Company specialised listing, with ½d. vermilion (9), one wmk. inverted, ½d. blue-green (7), one wmk. inverted, 1½d. (5), one wmk. inverted (tone spots), 2d. (8) incl. green and scarlet (toned), deep yellow-green and deep bright carmine, pale grey-green and deep bright carmine (Hendon certificate, 2012), example with damage to duty tablet frame, 2½d. (6), 3d. (5) incl. purple on orange (Brandon certificate, 1986), 4d. (5, one used), 4½d. (9) incl. deep green and deep carmine (Hendon certificate, 2012, for a strip of five), example with damage to duty tablet, 5d. die I (2), die II (4, one used with damaged lion), 6d. (5), 9d. (5), 10d. (7), 1s. green (2), and 1s. green and carmine (4) incl. green and carmine-pink (Hendon certificate, 2006), deep green and deep bright carmine, etc., mixed condition but many fine, a few toned, some unmounted. (83) **£900-£1,000**

946 ★ A selection of mint multiples (6) incl. 2d. block of four, 2½d. block of six, 6d. strip of three, also 1881 1d. lilac die II blocks of four and 24, and 1864-79 1d. plate 160 AC-CG block of fifteen with sheet margin at top showing inscription (faults), varied condition, most stamps unmounted. (9 items) **£150-£180**

947 ★ ½d. orange and blue-green mint collection of controls on philatelic album leaves, some light toning, otherwise mainly fine. (23) **£100-£150**


948


949


951


954


955


956

948 E P 1½d. proof of head plate only in blue, a right marginal example on gummed watermarked paper, very fine (unmounted). These were prepared for 1894 reply paid essays. S.G. Spec. K29, cat. from £825. Photo. **£200-£250**

949 P 1½d. proof of head plate only in blue, on gummed watermarked paper, fine with large part original gum. S.G. Spec. K29 var. Photo. **£100-£120**

950 ✪ 🅱 1½d. dull purple and pale green in an unmounted mint lower left corner block of twenty (4 x 5) from setting 3, margins angled back, some light bends or wrinkles mainly in margins otherwise fine and fresh. S.G. 198, cat. £500+. **£120-£150**

951 ❍ 1½d. dull purple and pale green with variety deformed leaf [Duty Plate 4, R. 19/1], used with part c.d.s. cancellations, small light stain at foot otherwise fine, scarce. S.G. Spec. K29e, cat. £450. Photo. **£100-£120**

952 ✪ ⊞ 2d. deep yellow-green and bright carmine, a very fine and fresh unmounted mint block of four, a remarkable deep shade, hitherto unrecorded by the Hendon Stamp Co. Hendon certificate (2014). S.G. Spec. K30 var. Photo on page 106. **£500-£600**

953 ✪ 2d. green and scarlet, in an unmounted mint lower left corner pair, perfs. a little grubby at top otherwise fine. Hendon certificate (2014). S.G. 199, cat. £1,100. Photo on page 106. **£250-£300**

954 P 2d. colour trial in purple and brown, perf. 14 on gummed unwatermarked paper, fine. S.G. Spec. K30, cat. from £1,000. Photo. **£400-£500**

955 P 2d. colour trial in green and orange-yellow, perf. 14 on gummed unwatermarked paper, fine. S.G. Spec. K30, cat. from £1,000. Photo. **£400-£500**

956 P 2d. colour trial in green and violet, perf. 14 on gummed unwatermarked paper, fine. S.G. Spec. K30, cat. from £1,000. Photo. **£400-£500**

957 P 2d. colour trial in purple and violet, perf. 14 on gummed unwatermarked paper, fine. S.G. Spec. K30, cat. from £1,000. Photo on page 106. **£400-£500**

958 P 2d. colour trial in purple and deep blue, perf. 14 on gummed unwatermarked paper, fine. S.G. Spec. K30, cat. from £1,000. Photo on page 106. **£400-£500**

959 P 2d. colour trial in green and deep blue, perf. 14 on gummed unwatermarked paper, light horizontal crease, otherwise fine with large part original gum. S.G. Spec. K30, cat. from £1,000. Photo on page 106. **£300-£400**

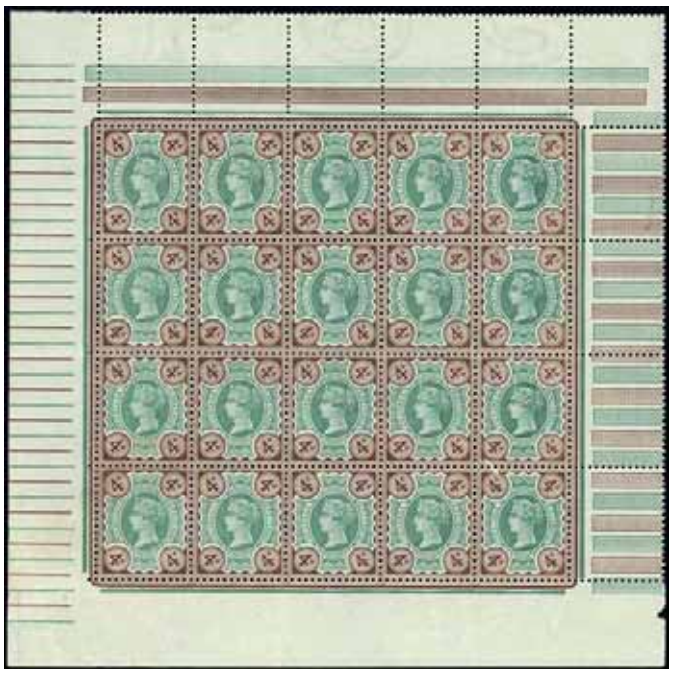

964



966



952



953



968



963



969



Ex 971



957



970



973



958



960



961



967



974



959



– 976 –



975

1887 - 92 "Jubilee" Issue continued

960 P 2d. colour trial in purple and carmine-red, perf. 14 on gummed unwatermarked paper, fine with part original gum. S.G. Spec. K30, cat. from £1,000. Photo. **£250-£300**

961 P 2d. colour trial in purple and bottle green, perf. 14 on gummed unwatermarked paper, thin at top, otherwise fine. S.G. Spec. K30, cat. from £1,000. Photo. **£200-£250**

962 ✪ 🅱 2d. grey-green and carmine in an unmounted mint top left corner block of eight (4 x 2) from setting 3, a few light bends or wrinkles otherwise fine and fresh. S.G. 200, cat. £400+. **£100-£120**

963 P 3d. dark green on green imperforate plate proof on ungummed poor quality paper, light horizontal crease at foot otherwise fine. R.P.S. certificate (2014) states "believed by the committee to be make-ready to register position of plate." S.G. Spec. K32, cat. £325. Photo. **£100-£120**

964 ✪ 🅱 4d. green and deep brown in an unmounted mint complete pane of twenty (5 x 4, mounted in top margin, lightly folded through central horizontal perfs.), from the lower left corner of the sheet, a few gum bends or wrinkles mainly in margins otherwise fine and fresh. S.G. 205a, cat. £1,200+. Photo. **£400-£500**

965 ★ 🅱 4½d. green and carmine in a complete mint pane of twenty (5 x 4, some folds through perfs.), from the top right corner of the sheet, margins grubby and some perf. reinforcement, a few light creases mainly in margins, a few stamps unmounted. S.G. 206. **£80-£100**

966 ✪ ⊞ 9d. dull purple and blue in an unmounted mint top left corner block of four, fault in top margin, stamps fine and fresh. Ex Sir Gawaine Baillie. S.G. 209, cat. £440+. Photo. **£180-£200**

967 P 1s. colour trial in purple, perf. 14 on gummed watermarked paper, vertical crease, otherwise fine. S.G. Spec. K40, cat. £2,400. Photo. **£600-£800**

968 ❍ £1 green CB, fine used. S.G. 212, cat. £800. Photo. **£120-£150**

X**969** ❍ £1 green GA, fine used with indistinct c.d.s's. S.G. 212, cat. £800. Photo. **£120-£150**

970 ❍ £1 green HC, used with registered oval datestamps, trace of crayon and shortish perfs., otherwise fine. S.G. 212, cat. £800. Photo. **£100-£120**

971 ❍ £1 green JC used group, with plate 2 with frame breaks (repaired at right), plate 2 late stage showing retouching to the breaks in the corner squares (slight imperfections), and plate 3 without frame breaks with central c.d.s. (some toning), scarce group. S.G. Spec. K17a, aa. (3). Photo. **£300-£350**



972 ★ S £1 green KA imperforate example with sheet margin at left, overprinted "SPECIMEN" type 9, two diagonal folds and tone spots on gum. S.G. Spec. K17s, cat. £6,500. Photo. **£500-£550**

973 ❍ £1 green NC, used with "ADDINGTON/MY 3/93" c.d.s., fine. S.G. 212, cat. £800. Photo. **£150-£200**

974 ❍ £1 green plate 2 TA with broken frame, used with registered oval datestamps, trace of red crayon at foot, a little thinning of some lower perfs., otherwise fine. S.G. 212a, Spec. K17a, cat. £2,000. Photo. **£300-£350**

X**975** ❍ £1 green TC good used with registered oval datestamps, a few blunted perfs., good colour. S.G. 212, cat. £800. Photo. **£120-£140**

976 S **1900** ½d. dull blue-green and 1s. green and carmine (2), each overprinted "ULTRAMAR" in blue by receiving Portuguese Postal Authority from U.P.U. distribution, washed and colours affected but very scarce, each with Philatelic Foundation certificate. (3). Photo. **£150-£200**



985 981



982



Ex 1002



986



987



990



991



992



993



983



984



988

Officials

977 A Q.V. collection, many overprinted specimen, incl. Inland Revenue 1882-1901 on issues of 1884-88 1s., 5s., 10s. (2), £1 brown overprinted "SPECIMEN", on issues of 1887-92 ½d. to £1 green (£1 c.d.s. used), on 1887-1900 6d., Office of Works 1896-02 10d. overprinted "SPECIMEN", Government Parcels 1883-86 9d. and 1s. overprinted "SPECIMEN", 1887-90 set, etc., most with gum (some regummed), not all guaranteed, mixed condition. (31) **£2,500-£3,000**

978 A K.E.VII collection incl. Inland Revenue 1902-04 2½d., Office of Works 1902-03 1d. and 2½d., Government Parcels 1902 2d. to 1s., Royal Household 1902 ½d. and 1d., Admiralty 1903 1½d., 2½d. and 3d., 1903-04 2d., etc., mint or unused (regummed), not guaranteed, mixed condition. (19) **£1,000-£1,200**

979 A Q.V. and K.E.VII collection on leaves, mainly used with values to 10d., 1s. and 5s., with I.R., O.W., Army, Board of Education, R.H. and Govt. Parcels issues, incl. Board of Education 1902 5d. used (R.P.S. certificate, 1957), etc., mixed condition, not all guaranteed. Stated to cat. £15,000. (69) **£600-£800**

980 A mint and used collection on stockcards, incl. Army to 6d. mint, I.R., Govt. Parcels with values to 1s. used, some duplication, mixed condition. (72) **£180-£200**

981 ✉ **Board of Trade:** 1889 (Dec. 2nd.) complete OHMS wrapper to Her Britannic Majesty's Consul, Gottenburg, Sweden, franked ½d. vermilion with Board of Trade "(Crown)/B.T" perfin, tied by London c.d.s., fine and rare complete cover. Photo. **£300-£350**

982 S **Inland Revenue:** 1882 6d. grey plate 18 KE-LE vertical pair, overprinted "SPECIMEN", type 9, upper unit pen cancelled and lower with red ink 'cancellation', unusual. S.G. O4s, cat. £650. Photo. **£80-£100**

983 S - 1890 watermark anchor on white paper 5s. rose DC overprinted "SPECIMEN" type 11, additionally with manuscript "not to be used" in red, torn and repaired lower right corner and some other faults, part original gum, most unusual. R.P.S. certificate (2014). S.G. O9s, Spec. L7t var. Photo. **£300-£400**

984 ❍ - 1890 watermark anchor on white paper 5s. rose FE, used with "GPO PLYMOUTH/AU 2/??" c.d.s., fine, R.P.S. certificate (2012). S.G. O9, cat. £2,400. Photo. **£400-£450**

985 ✉ - 1888-1901 2½d. and 1s. dull green used on 1895 large OHMS overprinted on 2d. stationery registered envelope with "Controller of Stamps" imprint at lower left, also "OHMS. POSTAL BRANCH" label to Germany, tied by red cancellations, also red oval "REGISTERED/POSTAL BRANCH/INLAND REVENUE" datestamp, one stamp missing and other faults, very rare. S.G. O14, O15. Photo. **£250-£300**

986 ✉ **Office of Works:** 1896-1902 ½d. and 1d. pair used on printed OHMS business cover to Switzerland, some light toning to perfs., otherwise fine, scarce. S.G. O31, O33. Photo. **£400-£500**

987 ❍ - 1896–1902 10d. dull purple and carmine used with parcel cancellations, violet handstamp on reverse, otherwise fine. S.G. O35, cat. £2,000. Photo. **£200-£220**

988 ★ **Army Official:** 1896–1901 1d. lilac fine mint corner "W" control pair, displaying doubling the perforations in lower part of selvedge. S.G. O43. Photo. **£100-£120**

989 ❍ **Govt. Parcels:** 1883-86 9d. dull green CF, used, faults. S.G. O63, cat. £1,050. **£70-£80**

990 ❍ - 1887-90 1½d. dull purple and pale green overprinted in blue-black, a used example with neat circular parcel cancellation, small thin otherwise fine, rare, not listed by S.G. B.P.A. certificate (2012). S.G. O65 var. Spec. L24 var. Photo. **£200-£220**

991 ★ - 1891 2d. grey-green and carmine showing variety no dot under "T", fine mint. S.G. O70a, cat. £375. Photo. **£80-£100**

992 ☆ **Board of Education:** 1902 5d. dull purple and blue, unused with large part original gum, crease at left, otherwise fine, Brandon certificate (2009). S.G. O81, cat. £4,750. Photo. **£600-£700**

993 ☆ **Admiralty:** 1903-04 3d. dull purple on orange-yellow, unused with large part original gum, tiny tone spot to lower left corner on reverse, otherwise fine, R.P.S. certificate (2007). S.G. O112, Spec. M O41, cat. £2,600. Photo. **£300-£350**

King Edward VII

994 An accumulation on stockcards, incl. multiples with 1902-10 1½d. (2), 2d., 2½d., 3d. (3), 4d. , 6d. and 7d. blocks of four mint, 5d. block of 12 (2 x 6) mint, 1s. corner pair mint, varieties with split and cracked frames, used ranges with postmark interest, range of controls, also few specimens, officials, perfins, etc., range of shades, mixed condition. (100s) **£1,200-£1,500**

995 A collection on leaves, incl. 1902-10 De La Rue with 10d. slate-purple and carmine mint pair, one with variety No Cross on Crown, 5s. mint (2, one is unmounted), 10s. used, £1 used, 1911-13 Somerset House 10s. mint, range of shades, etc., varied condition. (86) **£1,100-£1,300**

996 A mint and used collection in an album with De La Rue, Harrison and Somerset House printings, mint shades to 1s. incl. a few controls, 5d. (2), 6d. (3), 9d. (4), 10d., 1s. (4), plus a few multiples incl. 4d. orange corner block of four, 9d. corner pair, 1s. corner block of four, various used to 2s.6d. (4), 5s. (2), 10s., £1 (2), etc., varied condition. (120 items) **£800-£1,000**

997 A K.E.VII mint and used collection on stock pages, incl. 1902-10 De La Rue shades to 10d. mint (1) and used (1), 1s. mint (3) and used (1), 5s. and 10s. used, 1911 Harrison to 4d. and 1911-13 Somerset House to 1s. mint (2), 2s.6d. and 10s. (2) used, mostly fine. (142) **£700-£800**

998 A used collection on Windsor leaves, incl. 1902-10 De La Rue with shades to 2s.6d. (3), 5s. (2), 10s., £1, 1911-13 Somerset House to 2s.6d. (3), 10s. and £1, etc., mixed condition. (121) **£400-£500**

X**999** A used collection to 2s.6d. (4), 5s., 10s. and £1 incl. 1911 Harrison perf. 15 x 14 set, mixed condition. (32) **£150-£200**

1000 A selection with 1903 Admiralty Official opt. type O10 3d. (4) and ½d. used together on piece and 1911 Harrison perf. 15 x 14 ½d. to 4d. set mint, ½d with frame break at left, mostly fine (6 items) **£80-£100**

1001 ★ A collection of ½d. and 1d. mint controls on philatelic album leaves incl. 1d. perf. type H1A "F6" block of six, "H8", "H9" pairs, Harrison "A11" single, pairs (4), strips of three (4), block of six, etc., mainly good to fine. (89) **£150-£200**

1002 ★ A small collection on leaves incl. De La Rue ½d. dull blue-green mint corner blocks of twelve, one with "A" control, 1d. scarlet in two marginal blocks of six, singles (3), N.P.M. cards, facsimiles etc., incl. a unusual small format 'essay' of unknown origin, in purple on thick cream unwatermarked paper (35 x 45mm), mainly fine. Photo on page 108. **£60-£80**

1003 ❍ A used collection on leaves, incl. 1902-10 De La Rue with shades to 2s.6d. (3), 5s. (3), 10s., £1, 1911-13 Somerset House to 2s.6d. (3), 5s. (2), 10s. and £1, cancellations, etc., varied condition. (155) **£1,000-£1,200**

King Edward VII Proofs and Colour Trials

1004 P A selection of De La Rue unwatermarked imperforate plate proofs with 1d. green (3, one triple impression), 1d. bright scarlet on buff paper, 4d. orange on buff paper, 5d. on buff paper, 6d. in black on card (2), and 10d. on buff paper, also 1d. 1906 colour trial in cerise with Hendon certificate, 2008 (regummed and repaired corner). (10) **£250-£300**



1005


Ex 1006



1008



1009

1005 P 1d. proof in black on cream wove paper (25 x 32mm), separate frame and head plate with a different crown to that of the issued stamp, of unknown origin. Photo. **£100-£150**

1006 P **1901** plate proofs comprising 1d. green on card (8) incl. two pairs and a single displaying double impression, 1d. red on wove paper (3) with carmine and scarlet shades plus a single example with triple impression, fine. Photo. **£150-£200**



1007 P **1901 1d. completed die proof in black on glazed card (92 x 60mm), without markings, very fine. S.G. Spec. vol. 2 (2010), page 25, cat. £2,500. Photo.** **£1,200-£1,500**

1008 P - 1d. dull purple imperforate colour trial on gummed paper watermarked Crown, creased, otherwise fine with full gum. S.G. Spec. M5, cat. £1,500. Photo. **£450-£500**

1009 P - 1d. black on red perf. 14 colour trial on paper watermarked Crown, without gum, slight discolouration at upper right. S.G. Spec. M5, cat. from £1,500. Photo. **£450-£550**



1010

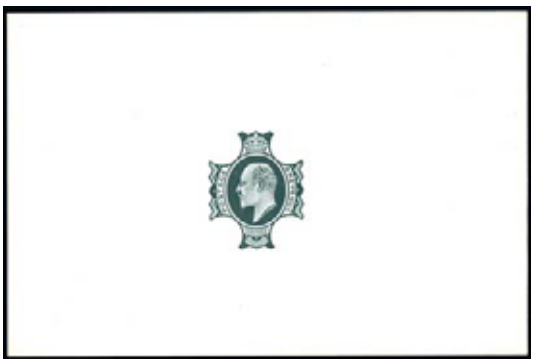

1011

1010 P - 1½d. completed die proof of head plate only in black on glazed card (92 x 60mm), without markings, very fine. S.G. Spec. vol. 2 (2010), page 29, cat. £2,800. Photo. **£800-£1,000**

1011 P - 4d. die proof of head plate only in black on glazed card (92 x 60mm), without markings, fold affecting right hand side clear of design, otherwise fine. S.G. Spec. vol. 2 (2010), page 40, cat. £2,800. Photo. **£700-£800**

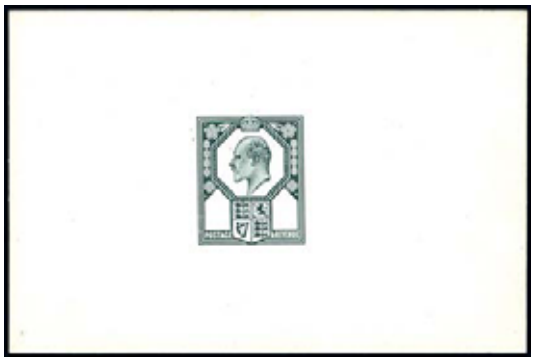

1012



1013

1012 P - 5d. die proof of head plate only in black on glazed card (91 x 60mm), without markings, a few bends and marks on the reverse, otherwise fine. S.G. Spec. vol. 2 (2010), page 43, cat. £2,800. Photo. **£800-£1,000**

1013 P - 6d. die proof in black on glazed card (91 x 60mm), dated "28 AUG. 01" and stamped "BEFORE HARDENING", hinge remainders on reverse, otherwise very fine. S.G. Spec. vol. 2 (2010), page 45, cat. £2,800. Photo. **£800-£1,000**

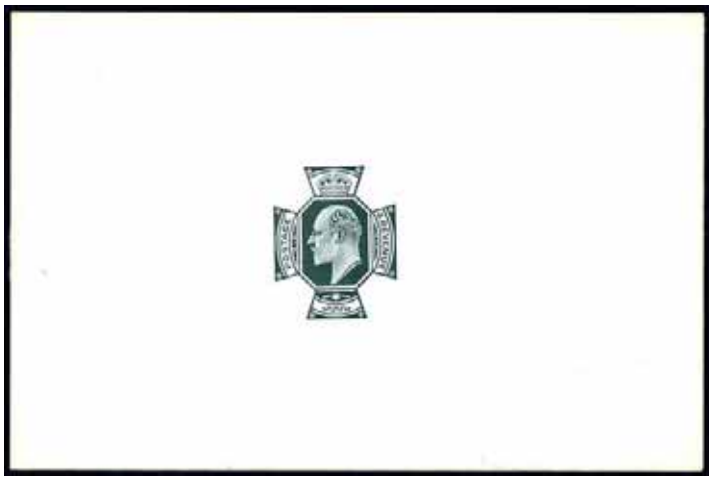

1014

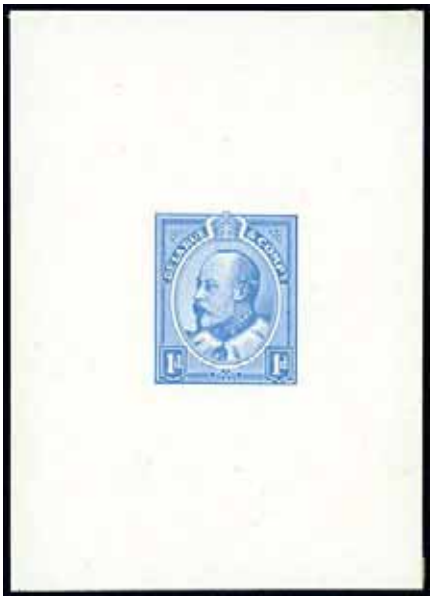

1017

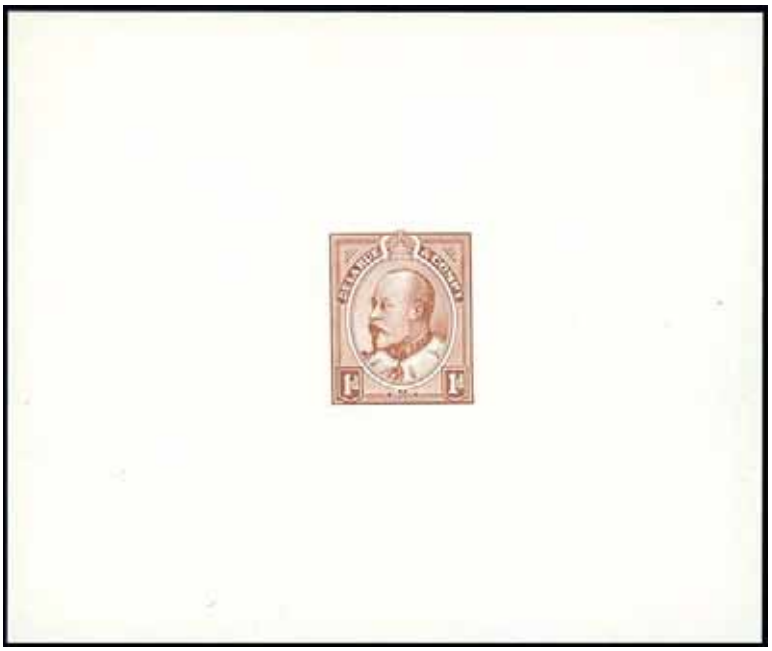

1016



1015



Ex 1020



1019



1018

King Edward VII Proofs and Colour Trials continued

1014 P - 9d. die proof of head plate only in black on glazed card (91 x 60mm), without markings, hinge remainders on reverse, otherwise very fine. S.G. Spec. vol. 2 (2010), page 50, cat. £3,000. Photo. **£800-£1,000**

1015 P - 10d. cut down die proof of head plate only in black on glazed card (35 x 43mm), endorsed "10d" in manuscript. S.G. Spec. vol. 2 (2010), page 53, cat. £3,000. Photo. **£700-£800**

1016 E **1903 De La Rue "Canada Head" essays:** 1d. Die 2, large head essay in ochre-brown on wove plate glazed unwatermarked paper (100 x 83mm), very fine. Photo. **£800-£1,000**

1017 E - 1d. Die 2, large head essay in pale blue on thick proof card (54 x 77mm), very fine. Photo. **£800-£1,000**

1018 E - 1d. Die 2, large head essay in orange on wove plate glazed unwatermarked paper (83 x 83mm), slightly damp affected clear of design, otherwise fine. Photo. **£700-£800**

1019 E - 1d. Die 2, large head essay in ochre-brown on ungummed thin wove paper (73 x 76mm), watermarked rosettes, very fine. Photo. **£800-£1,000**

1020 E **Bradbury Wilkinson:** 2d. essays of a ship design with the 'Canada Head' portrait in an oval on gummed wove paper, perf. 12 in blue-green, purple and carmine, imperf. in violet, dull purple and black (creased), otherwise mainly fine. (6). Photo. **£250-£300**

1902 - 10 De La Rue

1021 ★ A specialised mint collection on leaves, with a wide range of shades following the Hendon Stamp Company specialised listing, incl. ½d. (8) incl. very deep blue-green, 1d. (7) incl. blood-red (gum crease, photocopy of Hendon certificate (1992) for a block of four), 1½d. (8) incl. very pale purple and green (C), blackish purple and green (C), 2d. (10) incl. grey-green and deep carmine red (photocopy of Brandon certificate (1996) for a block of four), 2½d. (4), 3d. (11) incl. very deep purple on orange-yellow (Hendon certificate, 2002), deep dull purple on orange-yellow (C), 4d. green and brown (8) incl. deep green and chocolate-brown (OCP) (Hendon certificate, 2007), 4d. orange (4) incl. brown-orange (photocopy of R.P.S. certificate (1985) for a block of four), deep orange-red (photocopy of Hendon certificate (2007) for a block of four), 5d. (7) incl. very pale purple and ultramarine (C), 6d. (8) incl. very pale purple (C) (Hendon certificate, 2000), 7d. (3), 9d. (8) incl. very pale purple and pale ultramarine (C) (Hendon certificate, 1994), 10d. (13) incl. slate-purple and bright carmine (F) (Hendon certificate, 1997), very pale purple and carmine (C), slate-purple and deep carmine (C) (photocopy of R.P.S. certificate (1980) for a pair), example with no cross on crown, 1s. (8), 2s.6d. (2), also 2s.6d. (2), 5s. (2), 10s. and £1 used, etc., varied condition, some with creases and a few toned, many fine with some unmounted. (118) **£2,500-£3,000**

1022 ★ A mint set to 9d. (4), 10d. (3), 1s. (3), 2s.6d. (2), 5s. (2) and £1 (creasing), with shades incl. 4d. brown-orange (2006 Hendon certificate), etc., a few faults, mostly fine. (57) **£800-£1,000**

1023 ★ A mint collection on ordinary and chalky papers to 6d. incl. 1906 3d. pale reddish purple and dull purple on orange-yellow paper, unmounted (mounted in margin) lower right corner marginal examples, 3d. pale purple on lemon R.P.S. certificate (1980 for a block of four), 4d. (7), 5d. (8) and a plate proof, 6d. (7) and plate proof in black on thin card, also 10d. plate proof, good selection of shades, mainly fine, many unmounted. (34) **£450-£500**

1024 ★ ½d. to 10s., mint, mainly good to fine. **£300-£400**

1025 ★ ½d. to 1s. ordinary paper set, mint, mainly good to fine. (1) **£150-£200**

1026 ★ ½d. mint lower marginal corner examples incl. blue-green "D4" (H1) control strip of three, displaying a slight clockwise rotation of cliche 20/1 and dot after "Y" of "PENNY" in cliche 20/2, back stamped "16 JUL 1904" in lower selvedge, yellow green "H9" (V2) control pair with cliche 20/1 displaced, dull blue-green corner single and pair displaying repairs and minor varieties, a few bends, otherwise mainly fine, mostly unmounted. **£250-£280**

1027 ✪ B ½d. yellow green (a deep shade) in a complete mint sheet of 240 from the left side of the mill-sheet, with coextensive rule plate 33 with control "D4", perforation type V4A, including constant variety 'Bottom frame line broken' [R. 20/5], some perforation splitting and bends as would be expected, some of the units with slight gum disturbance, a few minor tone spots on gum, otherwise fine and exceedingly rare if not unique. **£600-£800**

1028 ✪ 1d. bright scarlet in "E5" control pair and strip of three, perf. type V2(a) perforated with 12 pins, a few bends in selvedge, otherwise fine and fresh unmounted (strip mounted in margin). Photo on page 114. **£120-£150**



Ex 1028



1030



1035



Ex 1037



1040



1031



1033



1036



1039



1042



Ex 1047



1034



Ex 1041



1043



1044



1038

1902 - 10 De La Rue continued

1029 ★ 1d. collection of controls on stock cards exhibiting the major listed shades, variety of perf. types etc., mainly fine and fresh unmounted. (15) **£200-£300**

1030 ★ 1d. bright carmine "J10" corner control pair, red guillotine dot in right selvedge, cliche 20/12 displaying a plate crack from Kings cheek to "T" of "POSTAGE", fine and lightly mounted, shade listed in the Hendon Stamp Co. specialised catalogue (2010), retail price £240. Photo. **£150-£180**

1031 ★ 1d. scarlet mint, plate 50b [R. 20/11] with spot under "V" of "REVENUE", also bright scarlet mint displaying plate crack through "V", both fine and lightly mounted. S.G. Spec. M5(1)n, M5(2)m. Photo. **£100-£150**

1032 ✉ 1d. scarlet used on the first day of issue on cover from London to Manchester, fine. **£80-£100**

1033 ★ 1d. intense bright scarlet, a fine mint example of this rare shade with strong colour, listed in the Hendon Stamp Co. specialised catalogue (2010), retail price £625. Hendon certificate (2014). S.G. Spec. M5 var. Photo. **£160-£180**

1034 ❍ 1½d. deep slate-purple and bluish green, used block of eight, small peripheral paper adhesions on reverse, otherwise very fine. S.G. Spec. M9(3), cat. £320. Photo. **£100-£120**

1035 ★ 1½d. pale dull purple and green mint block of four, displaying a 0.5mm displacement to the right of the duty tablet on the left vertical pair only, slight toning on reverse, otherwise fine and unusual. S.G. Spec. M9(1) var. Photo. **£450-£500**

1036 ★ 2d. pale greyish green and scarlet-vermilion, light bend otherwise fine mint. Hendon certificate (2014). S.G. Spec. M11(3), cat. £280. Photo. **£70-£80**

1037 ★ ⊞ 4d. deep green and chocolate-brown on chalk-surfaced paper mint block of four, toned, and 4d. pale orange mint block of four, fine unmounted. S.G. Spec. M24(2), M25(2). Photo. **£80-£100**

1038 ★ 🅱 4d. green and chocolate-brown on chalky in a lower right corner block of twelve (6 x 2, folded through two columns of perfs.), fine and fresh, eleven stamps unmounted. Ex Sir Gawaine Baillie. S.G. 236a, Spec. M24(1), cat. £900. **£250-£300**

1039 S 5d. overprinted "SPECIMEN" type 16, slight overall toning, with large part gum. S.G. 242, cat. £325. Photo. **£150-£180**

1040 ★ ⊞ 5d. dull purple and ultramarine in a mint block of four, a couple of light bends otherwise fine and fresh, the lower pair unmounted. Ex Sir Gawaine Baillie. S.G. 242, Spec. M28(1), cat. £400+. Photo. **£120-£140**

1041 ★ ⊞ 7d. grey-black and deep grey-black in mint blocks of four, imperfections but of fine appearance. S.G. Spec. M37(1), (2). Photo. **£150-£200**

1042 ★ 9d. dull purple and ultramarine on chalk surface paper mint (regummed), displaying an early state of 'Two breaks in S.W. frame', the lower break is present and the upper appears as an area of weakness on the inner edge of the frame line. S.G. Spec. M40(1)b, var. Photo. **£100-£200**

1043 ✪ 1s. dull green and carmine-pink unmounted mint, small central lightly toned area on gum otherwise fine and fresh. Hendon certificate (2014). S.G. Spec. M45(3), cat. £500. Photo. **£100-£120**

1044 ✪ 1s. deep dull green and bright carmine, fine unmounted mint, scarce, listed in the Hendon Stamp Co. specialised catalogue (2010), retail price £375. Hendon certificate (2014). S.G. Spec. M45 var. Photo. **£100-£120**

1045 ★ 2s.6d., mint examples comprising lilac, slate-purple (2), and dull purple on thin chalky paper (OCP), listed in the Hendon Stamp Co. specialised catalogue (2010), retail price £395, mixed condition. (4) **£250-£300**

1046 ★ 2s.6d., mint examples comprising lilac (2) one possibly unmounted, slate-purple (2), one being from the right of the sheet, and dull purple on thin chalky paper (OCP), listed in the Hendon Stamp Co. specialised catalogue (2010), retail price £395, mixed condition. (4) **£250-£300**

1047 ❍ 2s.6d., 5s. and 10s., c.d.s. used, minor faults. S.G. 260, 263 and 265. Photo. **£80-£100**



1053



Ex 1060



1057



1054



1063



1058



1055



1067



1059



1048



1049



1051



1050



1052



1066



1069



1071



Ex 1075



1070

1902 - 10 De La Rue continued

1048 ✪ 5s. very deep bright carmine unmounted mint, suffusion of ink visible on reverse, a fine example with strong colour and cherry red fluorescence, listed in the Hendon Stamp Co. specialised catalogue (2010) M51-. S.G. 264, cat. £900. Photo. **£220-£250**

1049 ★ 5s. very deep bright carmine mint, suffusion of ink visible on reverse, a fine example with strong colour and cherry red fluorescence, listed in the Hendon Stamp Co. specialised catalogue (2010) M51-. S.G. 264, cat. £450. Photo. **£100-£120**

1050 ❍ 10s. ultramarine used with neat upright "SHEPHERDS BUSH/EXHIBITION B.O.W/JY 22/08" c.d.s. cancellation, some light creasing, fine appearance. S.G. 265. Photo. **£120-£150**

1051 ★ 10s. pale ultramarine mint, fine possibly unmounted S.G. 265, cat. £1,000. Photo. **£200-£300**

1052 ★ 10s. pale ultramarine mint, area of toning, lightly mounted. S.G. 265, cat. £1,000. Photo. **£100-£150**

x**1053** S £1 dull blue-green overprinted "SPECIMEN" type 16, fine and fresh with original gum, small amount of paper fibres adhering to the top left corner. S.G. 266s, Spec. M55s, cat. £1,250. Photo. **£250-£300**

x**1054** S £1 dull blue-green overprinted "SPECIMEN" type 16, fine and fresh with original gum, small amount of paper fibres adhering to top left corner. S.G. 266s, Spec. M55s, cat. £1,250. Photo. **£250-£300**

x**1055** S £1 dull blue-green overprinted "SPECIMEN" type 16, fine and fresh with original gum, central paper hinge remainder. S.G. 266s, Spec. M55s, cat. £1,250. Photo. **£250-£300**



1056 ✪ £1 dull blue-green mint, a few minor perf. imperfections, pencil note on reverse, otherwise very fine and fresh, unmounted. S.G. 266, cat. £3,500. Photo. **£800-£1,000**

1057 ❍ £1 dull blue-green used with registered oval datestamps, couple blunted perfs. at base, otherwise fine. S.G. 266, cat. £800. Photo. **£120-£150**

1058 ❍ F £1 dull blue-green, an example of the 'Lowden' forgery 'used' hinged to piece with forged "JERSEY" cancellation. S.G. Spec. vol. 2, page 59, cat. £1,100. Photo. **£300-£350**

x**1059** ❍ £1 dull blue-green, used with registered oval datestamps, slight crease and a little soiled. S.G. 266, cat. £825. Photo. **£100-£120**

1911 Harrison perf. 14

1060 A set with shades incl. 1d. aniline pink with 1972 R.P.S certificate (heavily mounted and with pencil marks on reverse) and 1d. aniline rose with copy of 1990 R.P.S certificate for a strip of three and perf. 15 x 14 set with some shades, mint, some unmounted, mixed condition. (22) **£700-£800**

1061 ★ A specialised mint collection on leaves, with a range of shades following the Hendon Stamp Company specialised listing, with ½d. (10) incl. deep bright green (Hendon certificate, 1998), 1d. (15) incl. aniline rose (F) with " A 11" control (folded through perfs.) in a deep rose shade (Hendon certificate, 2013), aniline rose-pink (F) (Hendon certificate, 1994), aniline pink (F) (crease), no watermark (2, shades), 2½d. (4) incl. deep bright blue (very blotchy print) (Hendon certificate, 2009), 3d. (2) and 4d. (2), varied condition, many fine, a few unmounted. (34) **£800-£1,000**

1062 ★ ½d. collection of controls on stock card incl. pair and single with so-called "A17", also two mint blocks of four without controls, shades etc., mainly good. (6) **£180-£200**

1063 ★ ½d. pale bright green mint, a few toned perfs. on reverse otherwise fine, scarce, listed in the Hendon Stamp Co. specialised catalogue (2010), retail price £255. Hendon certificate (2014). S.G. Spec. M3 var. Photo. **£60-£70**

1911 Harrison perf. 14 continued

1064 C P **1d. rose-carmine imperforate trial on gummed paper watermarked Crown, diagonally overprinted "CANCELLED" type 21, a "cross sheet" interpanneau block of 72 comprising the lower three rows of both left and right sheets, with sheet margin between vertically, creased and partly split in margin between and some other gum creases or wrinkles, otherwise mainly fine with full gum (unmounted), from the only discovered complete crown mill sheet. See article by W.A. Wiseman in GB Journal vol. 40, no. 1, pages 6–11, in which he suggests that this is a most important trial for both K.E.VII and K.G.V issues, and that it may have been printed at Somerset House. S.G. Spec. M6t. but not the rose-red (F) shade which formed the basis of the listing.** **£1,500-£1,800**

1065 ★ 1d. deep rose-red "A11" control pair from the lower right of the sheet, perf. type H2A, with nick in marginal rule below "NE" of unit 11, cut in rule to right of unit 12, 1d. red-rose "A11" control block of four and strip of three, and three mint shades without watermarks, mainly good to fine. (6) **£250-£300**

1066 ✪ B 1d. pale rose-red in an unmounted mint block of six (2 x 3), the centre pair with two diagonal creases otherwise fine and very fresh, a rare multiple of a scarce shade, listed in the Hendon Stamp Co. specialised catalogue (2010), retail price £1,470 as singles. Hendon certificate (2014). S.G. Spec. M6 var. Photo on page 116. **£300-£350**

1067 ★ 1d. deep intense rose-red mint mint, rather heavy hinge remainder and gum crease otherwise fine, a striking intense shade. Hendon certificate (2014). S.G. Spec. M6(3) var. Photo on page 116. **£120-£140**

1911 Harrison perf. 15 x 14

1068 ★ A specialised mint collection on leaves, with a range of shades following the Hendon Stamp Company specialised listing, with ½d. (3), 1d. (9) incl. intense rose-red, intense rose-carmine (Hendon certificate, 1997), deep carmine with "A 11" control (folded through perfs.) (Hendon certificate, 2013), 2½d. (5) incl. example with double gum, 3d. (4) and 4d. (3), varied condition, some gum wrinkles, mainly fine. (24) **£400-£500**

1069 ✪ ⊞ ½d. bluish green mint block of four, light bend, otherwise fine unmounted, listed in the Hendon Stamp Co. specialised catalogue (2010), retail price £340. Photo on page 116. **£80-£120**

1070 ✪ B ½d. very pale bluish green in a lower marginal block of six (2 x 3, folded through perfs. between stamps and margin, with hinge remainder on front of margin), a few gum wrinkles and bends otherwise fine unmounted mint, a rare multiple of a scarce shade, listed in the Hendon Stamp Co. specialised catalogue (2010) but unpriced. Hendon certificate (2014). S.G. Spec. M4 var. Photo on page 116. **£300-£400**

1071 ★ 1d. intense rose-red, small gum crease otherwise fine mint with strong colour, scarce. Hendon certificate (2014). S.G. Spec. M7(3), cat. £400. Photo on page 116. **£100-£120**



1072 ☆ 3d. grey on lemon, unused with redistributed gum, fine appearance, B.P.A. certificate (1959). S.G. 285a, Spec. M22 (3), cat. £3,250. Photo. **£800-£1,000**

1911 - 13 Somerset House

1073 A set with shades, comprising 1½d. (3), 2d. (3), 5d. (2), 6d. (7), 7d., 9d. (5), 10d. (3), 1s. (3), 2s.6d. (3), 5s., 10s., and £1 (thin), with 1960 B.P.A certificate for 10d. dull purple and aniline pink and 1984 R.P.S certificate for 10s. blue, mint, mixed condition, many fine. Photo. (33) **£1,000-£1,200**

1074 ★ A specialised mint collection on leaves (one used), with a wide range of shades following the Hendon Stamp Company specialised listing, with 1½d. (10) incl. deep plum and pale green (Hendon certificate, 2001), 2d. (6), 5d. (7), 6d. (20, incl. a pair, plus one used) incl. Royal purple corner pair, Dickinson coated paper (2), 7d. (3), 9d. (6), 10d. (10) incl. dull purple and deep scarlet (R.P.S. certificate, 1978), pale slate-purple and aniline pink, slate-purple and aniline scarlet, 1s. (8) incl. example with inverted watermark, 2s.6d. (3) incl. dull greyish purple (R.P.S. certificate, 1986), 5s. (2, one heavily toned), 10s., £1 (creases and surface marks), varied condition with some creases, mainly fine with a few unmounted. (78) **£2,000-£2,500**

1075 ✪ 1½d. dull reddish purple and green, 2d. deep dull green and bright carmine, in lower right marginal corner pairs, 1½d. with two cuts in rule below "1", 2d. with two cuts in rule below "2" and diagonal cut, minor bends and gum toning, otherwise very fine unmounted. S.G. 288, 290. Photo on page 116. **£150-£200**

1076 ★ ⊞ 5d. deep plum and cobalt-blue mint block of four with interpanneau margin at base, fine unmounted, and 5d. dull reddish purple and cobalt-blue mint with second and third harp strings broken, toned gum, otherwise fine and lightly mounted. S.G. Spec. M30(4),(1)d. Photo on page 180. **£100-£150**

1077 ✪ 🅱 5d. dull reddish purple and bright blue in a right margin unmounted mint block of eight (4 x 2, mounted in margin), top left stamp shows the fifth string of the harp broken, one with light gum bend otherwise fine and fresh. S.G. 293, Spec. M30(2), cat. £550+. Photo on page 180. **£300-£350**

1078 ★ 6d. mint plating pieces comprising two marginal pairs and two singles from the lower right corner and a single marginal corner example from the lower left of the sheet, variety of rule markings, shades etc., mixed condition. (5) **£100-£120**

1079 ✪ 7d. deep slate-grey in an unmounted mint upper left corner marginal block of four, pressed diagonal bends, toned gum, also additional 7d. block of four in a lighter shade (all units mounted). S.G. Spec. M38(1), cat. £800+. Photo on page 180. **£200-£250**

1080 ✪ ⊞ 9d. dull reddish purple and blue in an unmounted mint lower right corner block of four, light pencil note and small stain in corner of margin, stamps fine and fresh. Ex Sir Gawaine Baillie. S.G. 307, Spec. M41(3), cat. £600. Photo on page 180. **£180-£200**

1081 ★ ⊞ 9d. deep plum and blue in a lower right corner block of four with date cuts, some light creasing mainly in margins otherwise fine and fresh. Ex Sir Gawaine Baillie. S.G. 307a, Spec. M41(5), cat. £300. Photo on page 180. **£150-£180**

1082 ★ ⊞ 10d. dull reddish purple and carmine in a mint top left corner block of four, the lower two stamps showing marks before and after "REVENUE", light pencil notes in margin, light diagonal creases otherwise fine, the upper pair unmounted. Ex Sir Gawaine Baillie. S.G. 309, Spec. M44(6), var. Photo on page 180. **£220-£250**

1083 ★ 10d. dark plum and carmine variety blue tinted gum, in a mint vertical pair with sheet margin at top, fine and fresh with the top stamp unmounted, scarce, listed in the Hendon Stamp Co. specialised catalogue (2010), retail price £400. Hendon certificate (2014). S.G. Spec. M44 var. Photo on page 180. **£100-£120**

1084 ★ 1s. green and carmine mint marginal pair from the lower right of the upper pane of the sheet, with two cuts in the marginal rule below the right unit (position 12), from plates H2c & B5a, perforation type V1a, perf. imperfections, toned. S.G. 314. Photo on page 180. **£80-£120**

1085 ★ 2s.6d. dull reddish purple, mint upper left corner marginal pair, perf. imperfections at right and very minor perf. separation, left stamp unmounted, very fine and fresh, attractive. S.G. 316, cat. £875. Photo on page 180. **£250-£300**

1086 ✪ 5s. carmine mint with interpanneau margin at base, with pillars beneath carmine dot plate 1/68, position 7/8, upper pane, small creases otherwise fine unmounted. S.G. 318, cat. £875. Photo on page 180. **£180-£200**



1087 ✪ **10s. blue, a superb unmounted mint example from the upper left corner of the sheet (hinge marks in margin). S.G. 319, cat. £2,100. Photo.** **£1,000-£1,500**



1081



Ex 1076



1080



Ex 1079



1077



1082



1086



1089



Ex 1090



1084



1083



1085

1911 - 13 Somerset House continued



1088 ★ £1 deep green, a fresh mint lower right corner marginal example, plate 1b showing date dot in marginal rule below, a few gum wrinkles. S.G. 320, cat. £2,000+. Photo. **£600-£700**

1089 ★ £1 deep green, a mint example, minute tone spot, otherwise fine. S.G. 320, cat. £2,000. Photo. **£300-£320**

1090 ❍ £1 deep green used with neat Guernsey c.d.s., fine, also 1912-24 watermark Royal cypher 2½d. cobalt blue variety watermark inverted and reversed. S.G. 320, cat. £750. Photo. **£150-£180**

King George V

1091 A chiefly mint accumulation on stockcards, incl. wide range of controls and booklets panes with 1924-26 1½d. (S.G. 420d) and 1929 P.U.C ½d., 1d. and 1½d. panes, watermark varieties, Downey Heads, a few perfins, etc., also small range of K.E.VIII, mostly fine. (100s) **£800-£1,000**

1092 A mainly used collection in an album, incl. 1912 (Jan. 1st) 1d. bright scarlet with inverted watermark, 1912-24 1d. overprinted "SPECIMEN" with "THE P.O. Savings Bank" on gum, 1913 watermark mult. Royal Cypher ½d. and 1d., 1929 P.U.C £1, 1934-36 1½d. imperforate colour trial pair in ultramarine, etc. (few 100s) **£700-£800**

1093 A mainly mint collection on leaves, incl. 1911-12 1d. Die B aniline scarlet (trimmed perfs. at base), 1912 (Aug.) 1d. corner "B" block of four one with No Cross on Crown, 1912-24 watermark Royal Cypher 1d. pair, one with "Q" for "O", 1½d. chestnut pair, one with "F" for "E", single with variety printed on the gummed side (creased), values to 1s. (2), 1929 P.U.C. 1½d. variety "1829" for "1929" used on cover, 1934-36 Photogravure 1½d. booklet pane of four with advertising labels (no selvedge), etc., varied condition. (174) **£450-£500**

1094 A mint collection, incl. 1911-12 die A 1d. bluish green with R.P.S certificate (1978), 1912 booklet stamps set, 1912-24 set to 9d. (4), 10d. (2) and 1s. (2) with many shades incl. 2½d dull Prussian blue single with photocopy of R.P.S. certificate (2010) for a strip of three, 1913 watermark multiple cypher ½d. and 1d., 1924-26 set, 1934-36 2d. with watermark sideways, 1934 re-engraved Seahorses set (some creasing), etc., also K.E.VIII 1936 set, mostly fine (133) **£400-£450**

X**1095** A used collection incl. 1912-24 1½d. red-brown with "PENCF" variety, 1913-19 Seahorses 2s.6d. (2), 5s. (2) and 10s. (2), 1929 P.U.C £1 used with London c.d.s. in violet, 1934 re-engraved set, etc., also some K.E.VIII, mixed condition. (77) **£350-£400**

1096 E 'Admiral' essays, four singles with decorative border in deep green, red, orange, and blue, imperforate on ungummed white wove paper, also a larger format example without decorative border in black, very fine, these are believed early photogravure essays (circa 1914) by The Rembrandt Intaglio Printing Co. Ltd., Lancaster. (5). Photo on page 122. **£200-£250**

1097 A mint collection on Hagner pages incl. Downey head, watermark crowns and cypher, profile heads with watermark Royal cypher and block cypher, range of shades, controls etc. mainly good to fine. (few 100) **£100-£120**

1098 ★ A 1911 to 1934 mint accumulation of singles and multiples in a stockbook with a good range of shades, controls, with Downey Heads, 1912-24 values to 1s. (3) incl. 1d. imperf. overprinted "SPECIMEN" type 26 (5, incl. two pairs), another overprinted "CANCELLED" type 24, 3d. with extension to "E" variety in pair with normal, 1924-26 incl. ½d. "B 24" control block of six with wmk. inverted, 4d. very deep grey-green (slightly toned gum), 1s. "U 34" control pair, etc., varied condition, many fine. (few 100s) **£100-£120**


1096


1101


1108


1109

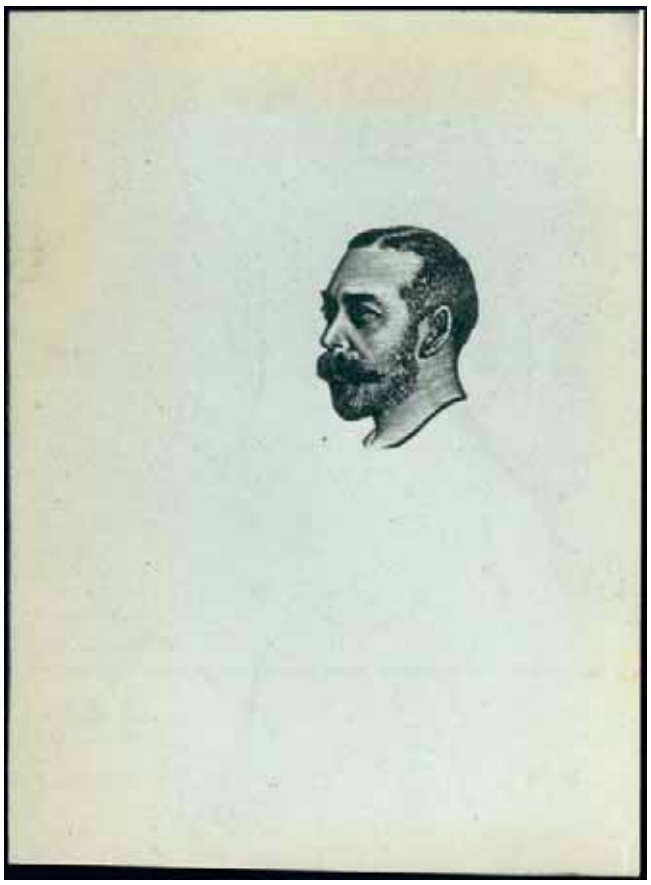
Ex 1099


1106


1102


1116


1117



1110


Ex 1118

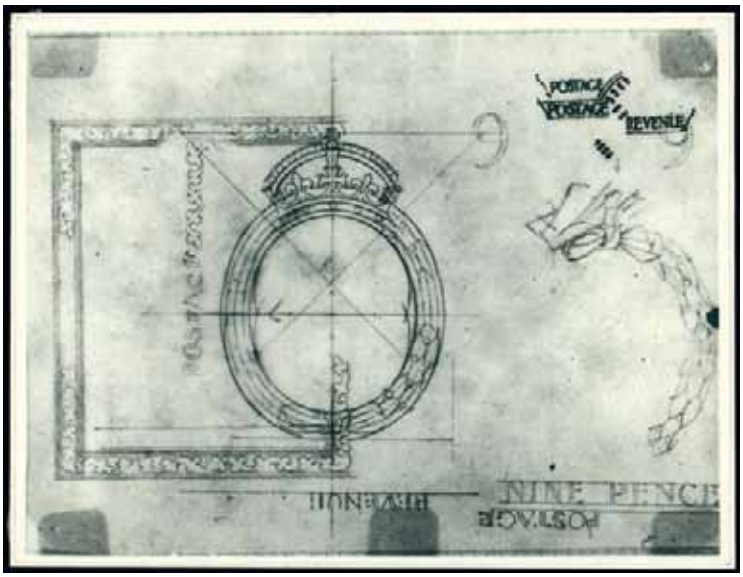

Ex 1100

1911–12 Downey Heads - Proofs and Essays

1099 A pair of enlarged photographic prints of the Downey head die on a cleared and uncleared background (140 x 190mm and 148 x 197mm), of unknown provenance, slight toning on reverse. Photo. **£300-£500**

1100 A collection of photographs (mainly 80 x 95mm) mounted on card, reputedly taken from the original glass photographic plates depicting the development of the frame and head design of issued and non-issued values 1½d. to 1s., very fine and unusual. (15). Photo. **£300-£400**

1101 E P **1911 Perkins Bacon Printex method** 1d. essay type A in carmine-pink on thick wove paper, very fine. S.G. Spec. vol. 2 (2010), page 73, cat. £300. Photo. **£100-£120**

1102 E P - 1d. essay type B in sepia on glazed paper (36 x 51mm), ink mark on surface below impresion, otherwise fine and scarce. S.G. Spec. vol. 2 (2010), page 73, cat. from £2,500. Photo. **£500-£600**

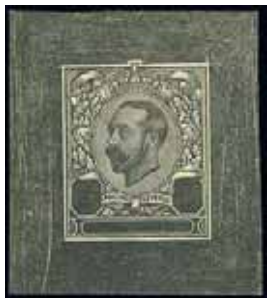
1103



1104



1105

1103 E P **Engravers Sketch die for the unissued 2d. (33 x 37mm), without face value, uncleared die proof in black on thick unwatermarked wove paper. S.G. Spec. vol. 2 (2010) page 79, cat. from £4,500. Photo.** **£1,000-£1,200**

1104 E P **Engravers Sketch die for the unissued 4d. value, die 2 head with shaded background, uncleared die proof in black on thick unwatermarked wove paper, cut close as usual, very fine, rare. S.G. Spec. Vol. 2 page 79 fig. 24a, cat. £5,000. Photo.** **£1,200-£1,600**

1105 E P **Engravers Sketch die for the unissued 5d. value, uncleared die proof in black on thick unwatermarked wove paper, cut close as usual, very fine, rare. S.G. Spec. Vol. 2 page 79 fig. 25, cat. £4,500. Photo.** **£1,000-£1,200**

1106 P **1911 (March)** ½d. die 1A finished proof with reversed "5A" above design, in green on watermarked paper (19 x 38mm), folded between impression and selvedge, otherwise fine. S.G. Spec. vol. 2, page 80, cat. £3,250. Photo. **£500-£600**



1107 P **Colour and Paper Trials: 1911 die 1B ½d. green imperforate plate proof on multiple cypher watermarked paper, a marginal block of four with selvedge at right, light bend and slight gum toning, otherwise fine and fresh unmounted. Brandon certificate (2008). S.G. Spec. volume 2 (2010), page 82, cat. £9,600+. Photo.** **£1,200-£1,500**

1911–12 Downey Heads - Proofs and Essays continued

1108 P **Colour and Paper Trials:** 1911 die 1B ½d. green imperforate plate proof on multiple cypher watermarked paper, diagonal crease, scarce. S.G. Spec. volume 2 (2010), page 82, cat. £2,400. Photo on page 122. **£200-£250**

1109 P - 1912 die 2 ½d. imperforate colour trial in deep claret on gummed paper watermark crown (sideways), cut close, horizontal bend, large part gum, scarce. S.G. Spec. volume 2 (2010), page 84, cat. £2,250. Photo on page 122. **£300-£400**

1110 E **Hentschel zinc block Colour Essays:** 1910 die proof essays for colour only: Second Proof: 8d. on white wove gummed paper (40 x 38mm), manuscript "M.B./97" and "Violet No. 22205", fine. Photo on page 122. **£200-£250**

1911 - 12 Downey Heads

1111 ★ A specialised mint collection on leaves (2 used), with a good range of shades throughout, incl. die 1A ½d. bluish green, 1d. rose-pink (photocopy of R.P.S. certificate (1976) for a block of six, 1d. carmine paper trial on unwatermarked thick chalk-surfaced paper, die 1B wmk. Crown ½d. bluish green (R.P.S. certificate, 1985), very deep green (used), 1d. rose-pink wmk. inverted (toned perf.) (photocopy of R.P.S. certificate (1985) for a block of four), 1d. carmine imperf. plate proof on unwatermarked chalk-surfaced paper, die 2 unwatermarked imperf. range of 1d. paper trials (9), wmk. Crown 1d. aniline scarlet (R.P.S. certificate, 1979), ½d. and 1d. (used) with no cross on crown, 1d. wmk. inverted, wmk. Simple Cypher 1d. no cross on crown, wmk. Multiple Cypher ½d. and 1d. no cross on crown, 1d. wmk. sideways, ½d. and 1d. imperf., etc., varied condition, a few with tone spots, many fine with a few unmounted. (104) **£1,800-£2,000**

1112 ★ A mint collection on leaves, incl. 1d. die 1B imperforate pair on unwatermarked gummed paper, 1912 ½d. die 2 watermark Crown bluish-green, 1d. die 2 watermark Crown aniline scarlet a "B 13" conrol single with R.P.S. Certificate (1976) for a pair, 1912 1d. die 2 watermark Crown, a vertical coil strip of 12 with coil end and showing coil join, 1912 1d. die 2 watermark simple Cypher with no Cross on Crown (2), 1912 ½d. die 2 watermark multiple Royal Cypher variety imperforate, etc., varied condition. (159) **£500-£600**

1113 ★ ½d. and 1d. mint on Hagner pages incl. control singles, strips and blocks, booklet pane and mint multiples, range of dies, shades, watermarks etc., mainly fine, many unmounted. (60) **£150-£200**

1114 ★ ½d. and 1d. mint collection of controls on philatelic album leaves incl. ½d. die 1a perf. 15 x 14 "A11"(w) type 2(c) strip of three, die 1b "A11"(c) type 1A block of six (2), 1912 watermark Multiple Cypher "B12"(c) single (type 2) and strip of three (type 2A), "B12"(w) strip of three (type 2) and type 2A blocks of six (2), 1d. die 1A "A.11" perf. type 2 strip of three, die 2 "B13" perf. type 2 strips of three (2) and blocks of six (3), etc., mainly good to fine. (70) **£200-£300**

1115 ★ A 1912 watermark Multiple Cypher mint collection of ½d on page incl. imperforate pairs (2), and selection of shades, fine. (7) **£60-£80**

1116 ★ **1911** die 1B watermark crown ½d. bluish-green with watermark inverted, fine mint, slight gum wrinkle R.P.S. certificate (1981). S.G. 326Wi, Spec. N2(8)a. Photo on page 122. **£100-£120**

1117 ✪ **1912** die 1B watermark crown, 1d. aniline scarlet, fine unmounted mint. S.G. 333, cat. £375. Photo on page 122. **£100-£120**

1118 ★ ⊞ **1912 die 2** watermark multiple cypher 1d. scarlet, an imperforate interpanneau block of four, a couple of light tone spots on reverse otherwise fine and very lightly mounted mint (lower pair unmounted), also ½d. green imperforate lower right corner single with interpanneau pillars at foot, unmounted mint but with uneven gum toning. S.G. 350b, 346b, cat. £1,000. Photo on page 122. **£150-£200**

1912 - 24 Watermark Royal Cypher Issue

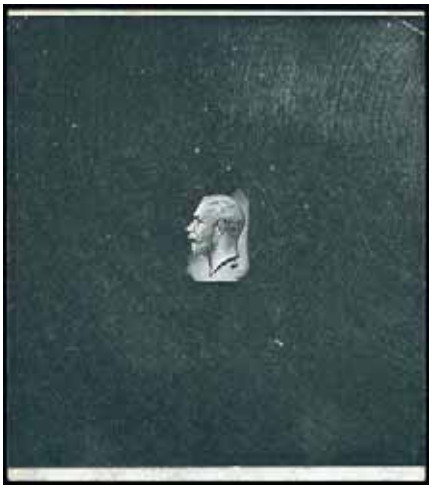

1119 P **Medal Head die proof between stages 1a and 1b with diagonal line between the King's beard and face removed and with partial background shading, uncleared surround, in black on proof paper (69 x 77mm), fine. Ex J.A.C. Harrison archive. Unlisted by S.G. Photo.** **£1,000-£1,200**

1120 A mint accumulation on stock pages with all values and a wide range of shades to 9d. green (2), 10d. (5) and 1s. (10), also perf. 14 6d, includes a range of controls, mostly fine condition (180) **£600-£700**

1121 A mint accumulation of singles and multiples on stockleaves with a number of controls, wide range of shades to 7d. (9, incl. block of four), 8d. (8, incl. block of four), 9d. agate block of six, 9d. green (3, two with "V 23" control, perf. and imperf.), 10d. (13, incl. block of four), 1s. (7), ½d. very deep green (gum creases, R.P.S. certificate, 2012), 1½d. deep chocolate-brown (2, each with R.P.S. certificate, 2012 and 2013), one with "M 19" (imperf.) control, 1½d. chestnut block of six incl. [R. 15/12] "PENCF" error, 6d. perf. 14 (2), one with "Q.20" control, also used, inverted wmks. incl. 2d. die II pair unmounted, 7d. (2, one unmounted), 8d., 9d. agate (inverted and reversed, tone spots), 1s. (slight thinning), etc., mixed condition with some heavy hinge remainders, many fine with some unmounted. (approx. 295) **£800-£900**

1122 ★ An extensive mint collection, ½d. to 1s., of controls on philatelic album leaves incl. "W24" imperf. ½d. block of six, 1½d., 2d. strip of three, "W24" perf. ½d., 2d. block of six, 3d. "H16" (perf.), 4d. "Q21" (imperf.) singles (2), and perf. pair, 9d. green "T22" imperf. pairs (2), perf. pairs (2), "U23" imperf. single and perf. pair, "V23" imperf. single, pairs (3), block of six, perf. single, pairs (2), 10d. "T22" Imperf. and perf. pair, etc., some slightly toned, otherwise mainly good to fine. (few 100) **£2,500-£3,000**

1123 ★ A mint collection of varieties on leaves, mostly watermark varieties incl. values to 4d. apparently without wmk., inverted wmks. incl. 2½d., 3d., 8d. (unmounted), 9d. agate (unmounted), 1s., wmk. reversed incl. 2½d., 3d., 4d. (pencil note on gum), 8d. (unmounted), wmk. inverted and reversed incl. 2d. die II (unmounted, corner bend), 4d., 5d., 6d., 9d. agate (unmounted, crease), 10d., 1s., others incl. selection of frame breaks, 6d. perf. 14 (unmounted), etc., varied condition with occasional tone spot, mainly good to fine. (51) **£1,200-£1,400**

1124 ★ A mint collection on leaves (3 used), with a wide range of shades, a few with certificates, with ½d. (27) incl. pale olive-green (R.P.S. certificate, 1983), also deep myrtle-green used, 1d. (25), 1½d. (19 plus one used) incl. pale brown, 2d. die I (8) and die II (4), 2½d. (17 plus one used) incl. deep bright blue (central fault, R.P.S. certificate, 1986), Royal blue, 3d. (12) incl. very pale violet (pulled perf, Brandon certificate, 1986), 4d. (7), 5d. (8) incl. ochre-brown (toned corner perf., R.P.S. certificate, 1982), 6d. (12) incl. slate-purple (R.P.S. certificate, 1986), 7d. (5), 8d. (3), 9d. agate (4), 9d. green (3), 10d. (6) and 1s. (11), mixed condition, a few creases and some with tone spots, a number with controls (folded back), many fine with a few unmounted. (174) **£1,000-£1,200**

1125 ★ A mint collection on leaves, incl. /2d. 1d. and 1½d. variety no watermark, 4d. watermark inverted, 6d. perf. 14, 9d. agate with watermark inverted (2), 9d. olive-green (3), 1s. with watermark inverted, also 1913 watermark multiple Cypher ½d. and 1d., etc., varied condition. (187) **£700-£800**

1126 ★ ½d. to 10d. mint collection of controls in singles, pairs, strips and blocks incl. 8d. "J14" perf., 10d. "I16" perf and imperf., mainly fine. (few 100s) **£250-£300**



1145



1135



1131



1140



1132



1150



1139



1128



1130



Ex 1134



1136



1137



1138



1141



1142



1146



1147



1148



1149

1912 - 24 Watermark Royal Cypher Issue continued

1127 ✪ ½d., a mint collection of shades incl. pale green without watermark, very pale green with interpanneau margin at base, photocopy of R.P.S. certificate (1975, for block of four), two marginal examples in deep shades, a few with bends or creases, otherwise mainly fine and unmounted. (19) **£350-£400**

1128 ★ ½d. very deep green mint, one perf. lightly toned on reverse otherwise fine. R.P.S. certificate (2012). S.G. Spec. N14(5), cat. £250. Photo. **£80-£100**



1129 ★ **½d. very yellow- ("Cyprus") green, a few tiny spots on gum, otherwise a very fine and fresh mint example with large part original gum. R.P.S. certificate (1988). S.G. 355, Spec. N14(10), cat. £8,000. Photo.** **£3,000-£4,000**

1130 ★ ½d. deep blue ("Myrtle") green, fine mint. R.P.S. certificate (1975). S.G. Spec. N14 (15). Photo. **£90-£100**

1131 ★ ½d. myrtle-green in a mint "N 19" (imperf.) control strip of three, two stamps unmounted (one lightly toned on reverse). Hendon certificate (2014). S.G. Spec. N14 -. Photo. **£100-£120**

1132 ★ ½d. deep cobalt-green, a mint "T 22" control single, a few minor wrinkles, otherwise fine. R.P.S. certificate (1984). S.G. Spec. N14 (18). Photo. **£120-£150**



1133 P **1d. die proof stage 5 in blue, on thick unwatermarked paper (36 x 40mm.), rare. Photo.** **£1,500-£1,800**

1134 P 1d. colour trials B in scarlet-vermilion, E in bright scarlet, F in rose-red and H in blue geranium, on gummed watermarked paper, with red handstamps on reverse identifying each by code letter, also a fifth possible trial (ex Chartwell) without handstamp, and 1d. overprinted "CANCELLED" type 24, two examples, one in Monolite red, good to fine. (7). Photo. **£600-£700**

1135 ✪ B 1d. pink in a deep shade, in an unmounted mint left margin block eight (2 x 4), some bends and wrinkles mainly in margin and slight age toning in margin otherwise fine and fresh, from the unique pane of 120 discovered in 1995 of this rare deep shade with distinctive orange fluorescence. R.P.S. certificate (2013). S.G. Spec. N16(10) var, cat. (as basic shade singles) £2,800. Photo. **£800-£1,000**

1136 ✪ 1d. pink, fine unmounted mint. R.P.S. certificate (1977). S.G. Spec. N16(10), cat. £350. Photo. **£170-£200**

1137 ✪ 1d. pink, fine unmounted mint. R.P.S. certificate (1973). S.G. Spec. N16(10), cat. £350. Photo. **£150-£180**

1138 ★ 1d. deep carmine-red mint, rather heavy hinge remainder otherwise fine. R.P.S. certificate (1987). S.G. Spec. N16(13), cat. £400. Photo. **£170-£200**

1139 ✪ 1d. scarlet-vermilion in a lower margin strip of three with "L 18" (imperf.) control, a couple of gum wrinkles otherwise fine unmounted mint. R.P.S. certificate (2013). S.G. Spec. N16(14), cat. £540+. Photo. **£180-£200**

1140 ★ 1d. orange-vermilion, a mint lower right corner example, fine. Photocopy of R.P.S. certificate (1983) for a block of six. S.G. Spec. N16(15). Photo. **£80-£100**

1912 - 24 Watermark Royal Cypher Issue continued

1141 ✪ 1d. deep orange-vermilion, unmounted mint, very minor black mark at top, otherwise fine. R.P.S. certificate (1981). S.G. Spec. N16(16), cat. £550. Photo on page 126. **£200-£220**

1142 ★ 1d. deep orange-vermilion mint, small gum wrinkle otherwise fine. R.P.S. certificate (1983). S.G. Spec. N16(16), cat. £375. Photo on page 126. **£150-£180**

1143 ✪ 1½d. a mint collection of shades incl. red-brown in "L18" control strip of three, photocopy of R.P.S. certificate (1986), deep chocolate-brown, deep yellow brown with interpanneau margin at base, R.P.S. certificate (1987), mainly fine and unmounted. (8) **£200-£250**



1144 ★ Ⓑ **1½d. red-brown control "18" ("K" omitted) in a mint block of six (3 x 2) with perf. margin, mounted on top right stamp and in the margin with the others unmounted, light stain in corner of margin and some gum bends or wrinkles otherwise fine, very scarce. B.P.A. certificate (2007). S.G. Spec. cat. £2,250. Photo.** **£1,000-£1,200**

1145 ★ Ⓑ 1½d. red-brown control "18" ("K" omitted) in a mint block of six (3 x 2) with perf. margin, mounted on top right stamp and in the margin with the others unmounted, some gum bends or wrinkles and overall gum toning otherwise fine, very scarce. B.P.A. certificate (2007). S.G. Spec. cat. £2,250. Photo on page 126. **£700-£800**

1146 ✪ 1½d. very deep red-brown, slight offset on gum, fine unmounted mint. R.P.S. certificate (1991). S.G. Spec. N18(4), cat. £400. Photo on page 126. **£180-£200**

1147 ✪ 1½d. chocolate, fine unmounted mint. R.P.S. certificate (1986). S.G. Spec. N18(7), cat. £450. Photo on page 126. **£200-£250**

1148 ✪ 1½d. brown fine unmounted mint. Photocopy of R.P.S. certificate (2004) for a block of ten (without photo). S.G. Spec. N18(8), cat. £600. Photo on page 126. **£300-£350**

1149 ✪ 1½d. brown, a few tiny specks on gum, otherwise fine unmounted mint. R.P.S. certificate (1986). S.G. Spec. N18(8), cat. £600. Photo on page 126. **£250-£300**

1150 ✪ 1½d. brown with "L 18" (imperf.) control, fine unmounted mint. R.P.S. certificate (2012). S.G. Spec. N18(8), cat. £600+. Photo on page 126. **£250-£280**

1151 ✪ 1½d. pale brown, fine unmounted mint. R.P.S. certificate (1984). S.G. Spec. N18(9), cat. £750. Photo. **£300-£350**

1152 ★ 1½d. variety no watermark fine mint. S.G. 363a, cat. £350. Photo. **£120-£150**

1153 ★ 2d. intense bright orange mint, a "Q 21" control example (folded through perfs.), a few light gum creases and short perf. at top, fine colour. Photocopy of Brandon certificate (1997) for a strip of three. S.G. Spec. N19(9), cat. £1,100+. Photo. **£500-£600**


1151


1152


1156


1159



1153



1155

1154 ★ 2½d. deep bright blue mint, a lower left corner example, some adhesion in margin on reverse and paper hinge remainder otherwise fine and fresh. Hendon certificate (2014). S.G. Spec. N21(5), cat. £225. Photo. **£80-£100**

1155 ✪ 2½d. Royal blue with "O 20" (perf.) control unmounted mint, trace of offset on reverse and light overall gum toning otherwise fine. R.P.S. certificate (2012). S.G. Spec. N21(16), cat. £425+. Photo. **£100-£120**

1156 ★ 2½d. dull Prussian blue mint, slightly sweated at top, otherwise fine, R.P.S. certificate (1976). S.G. 373a, Spec. N21(17), cat. £1,000 Photo. **£200-£250**

1157 ✪ 3d., a mint collection of shades incl. very pale violet, very deep violet, brownish violet in a "Q21" control strip of three, mainly fine and unmounted. (12) **£200-£250**

1158 ✪ B 3d. pale bluish violet in an unmounted mint "C 13" (imperf.) control block of six, pencil note in margin on reverse, a few light gum bends otherwise fine and very fresh, an attractive block of this scarce shade found on the "C 13" control. Hendon certificate (2014). S.G. Spec. N22 var. Photo on page 130. **£200-£250**

1159 ★ 4d. grey-green with variety watermark reversed, mint, a few minor gum wrinkles, otherwise fine. S.G. 375wj, cat. £450. Photo. **£180-£200**

1160 E 4d., a bromide of Eve's Wreath amended design, 22mm. high with horizontal shading behind head, affixed to thin card (55 x 105mm), manuscript "Proof/after Mr Eve's em(endations)" at top, card with creased corner and hinge marks on front, otherwise fine. S.G. Spec. cat. £950. Photo on page 160. **£200-£250**

1161 ✪ 4d., a mint collection of shades incl. grey-green marginal example from the right of the sheet without watermark, B.P.A. certificate (1987), bluish grey-green in "N19" control strip of three, three control singles "F15", "T22" and "O20", mainly fine and unmounted. (8) **£300-£350**



1162 P **6d. uncleared die proof on white glazed card (40 x 41mm), undated, endorsed *"later the shading on the forehead was reduced"* on reverse, creases at lower left, otherwise fine. R.P.S. certificate (1997) with observation *"Earlier state than the Adams copy dated 28.5.1913".* S.G. Spec. vol. 2, page 124, cat. from £5,500. Photo. £2,000-£3,000**

1163 ✪ 6d. slate purple (1913), fine unmounted mint lower marginal example, photocopy of R.P.S. certificate (1976) for a control strip of three, also a mint collection of additional 6d. shades incl. deep reddish purple, mainly fine and unmounted. (10) **£150-£200**

1912 - 24 Watermark Royal Cypher Issue continued



1160



1173

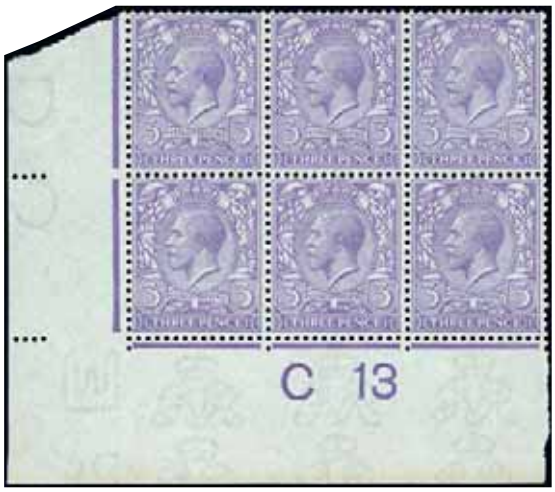

1158



1170



Ex 1172



1154



1164



1165



1167



1169

1164 ✪ 9d. olive-green variety watermark inverted, fine unmounted mint, scarce. S.G. 393aWi, cat. £1,200. Photo. **£400-£450**

1165 ✪ 9d. olive-green variety watermark inverted, a couple of light gum wrinkles otherwise fine unmounted mint, scarce. S.G. 393aWi, cat. £1,200. Photo. **£350-£400**

1166 ✪ 10d. mint selection of shades incl. greenish blue in "S22" type I control, mainly fine and unmounted. (6) **£80-£100**

1167 ✪ 10d. turquoise-blue variety watermark inverted, repaired perf. at foot otherwise fine unmounted mint, very scarce. Clear R.P.S. certificate (2013). S.G. 394Wi, cat. £3,950. Photo. **£800-£1,000**

1168 ✪ 1s. mint collection of shades incl. buff-brown in "R21" control strip of three, fawn-brown "I16" control single (type I), bistre-brown pair with crown missing from the watermark of left stamp, mainly fine and unmounted. (12) **£250-£300**

1169 ✪ 1s. deep bronze-brown, a marginal example from the right of the sheet, small area of dry gum, otherwise fine and fresh unmounted mint, very scarce. R.P.S. certificate (1981). S.G. Spec. N32(10), cat. £1,200. Photo. **£500-£600**

1170 ✪ **1s. bistre varnish ink variety, minor perf. imperfection at base otherwise fine unmounted mint, scarce. Brandon certificate (1999), S.G. 395, Spec. N32(1)d, cat. £2,500. Photo.** **£1,800-£2,000**

1913 Watermark Multiple Cypher

1171 ½d. mint (2, one toned, the other unmounted with slightly clipped perfs.), 1d. mint (toned, with coil join at top) and 1d. used, mixed condition. S.G. 397-398. (4) **£100-£120**

1172 ✪ ½d. green and 1d. scarlet, fine unmounted mint. S.G. 397, 398, cat. £600. Photo. **£150-£200**

1173 ★ ½d. bright green in a mint coil join vertical pair, top stamp with trimmed perfs. at left otherwise good perfs., lightly mounted on top stamp. S.G. 397, Spec. N15(1)e, cat. £350. Photo. **£80-£100**

1913 - 34 Seahorses

1174 A collection on leaves with mint or unused Waterlow 2s.6d. (3), 5s., 10s., De La Rue 2s.6d. (2), 5s., Bradbury 2s.6d. (4), 5s. (2), 10s. (heavily toned), re-engraved set with toned gum with additional 2s.6d., range of used incl. Waterlow 10s., £1 green and £1 blue-green with parcel cancellations, De La Rue 10s. (3), Bradbury 10s. (2), shades, etc., mixed condition, some of the mint regummed or sweated. (39) **£1,600-£1,900**

1175 A mainly mint collection on leaves, incl. 1915 De La Rue 2s.6d. (6), 5s. (2), 1918-19 Bradbury 10s. (3), 1934 re-engraved sets (2), etc., varied condition. (26) **£1,000-£1,200**

1176 A selection, incl. 1913 Waterlow 2s.6d. mint (2), 5s. and 10s. and £1 dull blue-green used, 1915 De La Rue 2s.6d. mint, 10s. blue used, 1918-19 Bradbury 2s.6d. (2), 5s. and 10s. mint, etc., varied condition. (23) **£850-£900**

1177 A collection comprising 1913 Waterlow 2s.6d. to £1 used, 1915 De La Rue 5s. and 10s. used, 1918-19 Bradbury 2s.6d. to 10s. and 1934 Re-engraved 2s.6d. to 10s. mint and used, mostly fair to fine. (18) **£800-£1,000**

1178 ❍ A used collection in a binder, comprising 1913 Waterlow 2s.6d. (10), 5s. (3) and 10s., 1915 De La Rue 2s.6d. (37), 5s. (4) and 10s. (3), 1918-19 Bradbury 2s.6d. (34), 5s. (19) and 10s. (4), 1934 Re-engraved 2s.6d. (10), 5s. (2) and 10s (2), good range of shades, some toning, otherwise mostly fair to fine. (approx. 130) **£1,500-£1,800**

1179 ❍ A mainly used selection on leaves, incl. 1913 Waterlow 2s.6d. (2), 5s. (2), 10s., 1915 De La Rue 2s.6d. (4), 5s. and 10s., 1918-19 Bradbury 2s.6d. imperforate rough plate proof, etc. (28) **£700-£800**

1180 ❍ A used selection, incl. 1913 Waterlow 2s.6d., 10s., 1915 De La Rue 5s., 10s., 1918-19 5s. block of four, 1934 re-engraved 10s. block of four, all with c.d.s.'s, mainly fine. (22) **£650-£700**

1181 ❍ A used group comprising 1913-19 2s.6d. (12, one with perfin), 5s. (8), 10s. (3) and £1, also 1934 Re-engraved 2s.6d. (7), 5s. (6) and 10s. (3), mixed condition. (40) **£500-£550**

1913 Waterlow

1182 ✪ 2s.6d. sepia-brown, unmounted mint, gum crease, otherwise fine, and 5s. rose-carmine, regummed, slightly short perf. at base, otherwise fine, S.G. 399 and 401, cat. £1,175. Photo on page 132. **£300-£350**

1183 ★ 2s.6d. (2, creases), 5s. and 10s. good to fine mint. Photo on page 132. **£500-£600**

1184 ★ 2s.6d. (3), 5s. and 10s., mint, good to fine. 399-402. Photo on page 132. **£500-£550**

1185 ★ 2s.6d. (2 shades), 5s. and 10s., mint or unused (regummed), mixed condition. Photo on page 132. **£350-£400**

1186 S 2s.6d. deep sepia-brown (a very deep shade) overprinted "SPECIMEN" type 26, fine with large part original gum. S.G. Spec. N63s, cat. £600. Photo on page 132. **£200-£250**

1187 S 2s.6d. deep sepia-brown, overprinted "SPECIMEN" type 26, a few gum wrinkles and slight disturbance, otherwise fine with large part gum. S.G. Spec. N63s, cat. £600. Photo on page 132. **£150-£200**

1188 S 2s.6d. deep sepia-brown, overprinted "SPECIMEN" type 29, a few short perfs. at left, pencil note on reverse, otherwise very fine with large part original gum. B.P.A. certificate (1999). S.G. Spec. N63t, cat. £1,250. Photo on page 132. **£600-£700**

1189 ✪ 2s.6d. deep sepia-brown, an unmounted mint lower left marginal example, light diagonal bend, otherwise very fine and fresh. S.G. 399, Spec. N63(2), cat. £750. Photo on page 132. **£450-£500**

1190 ★ ⊞ 2s.6d. sepia-brown, a fine and fresh mint block of four, the lower pair unmounted. S.G. 400, Spec. N63(3), cat. £1,660. Photo on page 132. **£600-£650**



Ex 1182



1186



1190



1187



1188



Ex 1184



Ex 1183



Ex 1185



1193



1191



1189



1192



1194

1913 Waterlow continued

1191 ★ 2s.6d. sepia-brown, a mint vertical marginal pair from the right of the sheet, lower unit unmounted, adhesions in selvedge, patch of dried gum, otherwise very fine with excellent centring. S.G. Spec. N63(3), cat. £775. Photo. **£280-£300**

1192 ✪ 2s.6d. sepia-brown, a well centred lower right corner marginal example, unmounted mint (mounted in margin), light bend, otherwise superb and attractive. N63(3), cat. £500. Photo. **£100-£150**

1193 S 5s. rose-carmine overprinted "SPECIMEN" type 26, a few gum wrinkles, otherwise fine with large part original gum. S.G. Spec. N66s, cat. £750. Photo. **£180-£200**


Ex 1194


1195

1194 P 5s. rough plate proof in carmine on buff unwatermarked paper, also piece of cream wove paper (62 x 59) watermarked simple cypher overprinted twice with "CANCELLED" type 24, fine. Photo. **£120-£150**

1195 P 5s. rough plate proof in carmine on buff unwatermarked paper, fine. Photo. **£60-£80**

1196 ★ 5s. rose-carmine, a mint marginal example with selvedge at right, fine and fresh with good colour and large part original gum. S.G. Spec. N66(1), cat. £500. Photo. **£100-£120**


1196


1197



1198

1197 ✪ 5s. carmine-red, mint, overall gum toning with a few wrinkles or bends, otherwise fine unmounted. S.G. Spec. N66(3), cat. £1,400. Photo. **£300-£400**

1198 S 10s. indigo-blue overprinted "SPECIMEN" type 26, very fine with large part gum. S.G. Spec. N69t, cat. £1,100. Photo. **£250-£300**



1199 ★ ⊞ **10s. indigo-blue, an exceptionally fine and fresh mint lower left corner marginal block of four, three stamps unmounted, usual natural gum wrinkles, some imperfections in sheet margin at foot, excellent perfs., blocks of the 10s. are comparatively rarer than the £1. S.G. 492, cat. £6,950+. Photo.** **£3,000-£3,500**



1200



1201



1202



1203



1205



1208



1209



1210



1211



1212



1213



1214



Ex 1215



1216



1217



1218



1219



1223



1224



1225

1913 Waterlow continued

1200 ★ 10s. indigo-blue, mint, small areas of gum disturbance, otherwise very fine and fresh. R.P.S. certificate (1980). S.G. Spec. N69(1), cat. £950. Photo. **£350-£400**

1201 ★ 10s. indigo-blue mint, a few minor perf. imperfections, pressed horizontal crease, otherwise of fine appearance. S.G. Spec. N69(1), cat. £950. Photo. **£250-£300**

1202 ★ 10s. indigo-blue, a deep shade, fresh mint from the foot of the sheet, a few nibbled perfs., otherwise fine. S.G. 402, cat. £950. Photo. **£250-£280**

1203 ★ 10s. indigo, mint, very fine and fresh, lightly mounted with strong colour, Ex. Baillie. S.G. Spec. N69(2), cat. £1,100. Photo. **£400-£500**



1204



1206



1207

1204 C P **£1 colour trial in yellowish-green overprinted "CANCELLED" type 24 from the National Postal Museum Archives, fine with full gum (unmounted). S.G. Spec. vol2 (2010), page 180, cat. £3,000. Photo.** **£1,000-£1,200**

1205 S £1 green overprinted "SPECIMEN" type 26, slightly toned gum, otherwise fine, fresh and well centred. S.G. Spec. N72t, cat £3,000. Photo. **£800-£1,000**

1206 ★ **£1 green, a very fine well centred mint example with strong colour. S.G. 403, cat. £3,500. Photo.** **£1,200-£1,500**

1207 ★ **£1 green, mint, a few minor wrinkles, traces of toning on reverse, otherwise fine. S.G. 403. Photo.** **£1,000-£1,200**

1208 ★ £1 green mint, diagonal crease and gum a little toned, fine appearance. S.G. 403. Photo. **£700-£800**

1209 ★ £1 green mint with sweated gum, some perfs. blunted. S.G. 403. Photo. **£700-£800**

1210 ★ £1 green mint, with part lower sheet margin at base, diagonal bend and gum a little toned, fine appearance. S.G. 403. Photo. **£700-£800**

1211 ★ £1 green, a well centred mint example with strong colour, re-perforated at lower left. S.G. 403. Photo . **£600-£800**

1212 ★ £1 green, mint with sweated gum, faults, fine appearance. S.G. 403. Photo. **£450-£500**

1213 ☆ £1 green unused (re-gummed), light crease, fine appearance. S.G. 403. Photo. **£700-£800**

1214 ☆ £1 green, unused (re-gummed), a few short perfs. S.G. 403. Photo. **£600-£650**

X**1215**❍ £1 green used with Guernsey c.d.s., a few short perfs. at foot, otherwise fine, also 2s.6d. unused (regummed) and 1918-19 Bradbury 5s. mint with slightly sweated gum. Photo. **£400-£500**

1216 ❍ £1 green fine used with neat c.d.s. S.G. 403, cat. £1,250. Photo. **£400-£450**

X**1217**❍ £1 green fine used with central c.d.s. S.G. 403. Photo. **£400-£450**

1218 ❍ £1 green very fine used with light oval "REGISTERED/S.W.D." c.d.s.'s . S.G. 403. Photo. **£400-£420**

1219 ❍ £1 green, used with central c.d.s. cancellation, two shortish toned perfs. at foot just showing through to front, otherwise fine. S.G. 403. Photo. **£300-£350**

1913 Waterlow continued



1221



1222



1220

1220 ✪ **£1 dull blue-green, an unmounted mint lower right corner example, some gum disturbance and gum crease, fine appearance and attractive. S.G. 404, cat. £4,800. Photo.** **£1,500-£1,800**

1221 ★ **£1 dull blue-green, a few light wrinkles otherwise fine mint with strong colour. S.G. 404, cat. £3,500. Photo.** **£1,000-£1,200**

1222 ★ £1 dull blue-green, perfs. cut a trifle short at base, otherwise fine mint. S.G. 404, cat. £3,500. Photo. **£900-£1,000**

1223 ★ £1 dull blue-green, mint, well centred, minor bend, otherwise fine and fresh. S.G. 404, cat. £3,500. Photo on page 134. **£800-£1,000**

1224 ☆ £1 dull blue-green unused (re-gummed), a few short perfs. S.G. 403, cat. £3,500. Photo on page 134. **£600-£700**

1225 ❍ £1 dull blue-green, fine used, lightly cancelled. S.G. 404, cat. £1,500. Photo on page 134. **£550-£600**

1915–18 De La Rue



1226 C **2s.6d. deep yellow-brown, 5s. carmine and 10s. blue, all overprinted "CANCELLED" type 24, the 2s.6d. and 10s. being marginal, superb with virtually full original gum, 5s. with natural gum crease, excellent colours and a rare set. S.G. Spec. N64(1)t, N67(2)t, N70(1)t. Photo.** **£2,500-£3,000**



1227 S **2s.6d., 5s. and 10s. all overprinted "SPECIMEN" in violet (13 x 2.5mm.), similar to type 26, probably applied by a receiving overseas Postal Administration, some toning, otherwise fine and rare. B.P.A. certificate (2004). S.G. Spec. N64(2), N67(3), N70 (3). Photo.** **£1,500-£1,800**

1228 ★ 2s.6d. (4) and 5s. (2) with shades, mint or unused (some regummed), mixed condition, mostly of fine appearance. Photo on page 138. **£400-£450**

1229 ★ 2s.6d. and 5s. good mint, 2s.6d. with small black adhesion on reverse, 5s. with light corner bend. Photo on page 138. **£300-£350**

1230 ★ 2s.6d. yellow-brown left marginal and 5s. bright carmine, mint, a few blunted perfs., otherwise fine, S.G. 406 and 409, cat. £975. Photo on page 138. **£250-£280**

1231 ★ 2s.6d., a mint selection incl. shades of pale yellow-brown, grey-brown and pale brown, with examples from worn plate printings, mainly fine with large part gum. (5) **£300-£320**



1232 ★ ⊞ **2s.6d. pale sepia-brown in a mint block of four with sheet margin at left, a few toned perfs. on reverse and some blunted perfs. at foot, otherwise a fine and rare multiple, the lower pair unmounted. B.P.A. certificate (2014). S.G. Spec. N64(1), cat. (as singles) £6,400. Photo.** **£2,000-£2,500**



1233 ✪ ⊞ **2s.6d. grey-brown, a very fresh unmounted mint upper left corner marginal block of four, the right pair affected by a pre-printing paper crease. S.G. Spec. N64(3), cat. £2,600. Photo.** **£1,000-£1,500**

1234 ✪ 2s.6d. grey-brown (worn plate) unmounted mint lower right corner marginal vertical pair, toned gum, otherwise of fine appearance. S.G. Spec. N64(3). Photo on page 138. **£200-£250**

1235 ✪ 2s.6d. very pale brown (extremely worn plate), an unmounted mint lower right corner marginal example, overall gum toning (slightly dappled), otherwise very fine and of striking appearance with this degree of plate wear, rare. S.G. Spec. N64 var. Photo on page 138. **£600-£650**

1236 ✪ 2s.6d. deep yellow-brown, mint, well centred, light gum wrinkle and a few toned perfs. otherwise fine and fresh, unmounted. S.G. Spec. N64(5), cat. £600. Photo on page 138. **£150-£180**

1237 ✪ 2s.6d. deep yellow-brown, mint, natural pre-printing paper crease resulting in a white line through the design, sweated gum, unusual. R.P.S. certificate (1988). S.G. Spec. N64(5). Photo on page 138. **£100-£150**


Ex 1228


Ex 1229


Ex 1230


1236


1237


1238


1239


1240


1243


1244


1246


1242


1235


1241


1234

1915–18 De La Rue continued

1238 ✪ 2s.6d. yellow-brown, an exceptionally fine and fresh unmounted mint marginal example (mounted in margin). S.G. 406, Spec. N64(6), cat. £550. Photo. **£200-£300**

1239 ✪ 2s.6d. yellow-brown, a mint marginal example from the top of the sheet, unmounted (mounted in margin), small gum wrinkle, otherwise fine and fresh. S.G. Spec. N64(6), cat. £500. Photo. **£150-£180**

1240 ★ 2s.6d. yellow-brown mint, with watermark reversed, well centred, usual overall gum toning, otherwise very fine. S.G. Spec. N64(6)g, cat. £800. Photo. **£250-£300**

1241 ❍ ⊞ 2s.6d. yellow-brown used block of four with sheet margin at left, with Manchester oval cancellations, a few short perfs. and a trifle toned, otherwise of very fine appearance. S.G. Spec. N64(6), cat. £800 as singles. Photo. **£400-£500**

1242 ✪ ⊞ 2s.6d. pale yellow-brown unmounted mint block of four, diagonal crease affecting lower left stamp, otherwise very fine and fresh. S.G. Spec. N64(7), cat. £2,400 as singles. Photo. **£600-£700**

1243 ★ 2s.6d. bright yellow-brown, mint, tiny area of gum disturbance at right, otherwise fine and possibly unmounted. S.G. Spec. N64(8). Photo. **£180-£200**

1244 ★ 2s.6d. cinnamon-brown, slightly short perf. at top, otherwise fine and fresh mint, rare. R.P.S. certificate (1989). S.G. Spec. N64(9), cat. £2,000. Photo. **£600-£650**



1245 ✪ ⊞ **2s.6d. seal-brown, a very fine and fresh unmounted mint upper left corner marginal block of four, a deep shade noted as 'Muddy print' on R.P.S. certificate (1987), particularly affecting the right hand pair giving the appearance of almost a double print, minor bends. S.G. Spec. N64(10). Photo.** **£3,000-£4,000**

1246 ★ 2s.6d. seal brown (sepia) exceptionally fine well centred lightly mounted mint with excellent perfs. S.G. 408, Spec. N64(10). Photo. **£100-£150**



1247 ✪ **2s.6d. very deep brown, fine lower marginal mint example, toned gum and light bend at lower right, otherwise fine unmounted, scarce. Brandon certificate (2009). S.G. Spec. N64(11), cat. £2,800. Photo.** **£1,200-£1,300**



1248



1249



1257



1251



1254



1250



1252



1256



1255



1258



Ex 1259



1264



1260



1261



1262



1263



1265



1270

1915–18 De La Rue continued

1248 ✪ 2s.6d. very deep brown, mint, small gum bend at lower right, otherwise fine and fresh unmounted. S.G. Spec. N64(11), cat. £2,800. Photo. **£800-£1,000**

1249 ★ 2s.6d. very deep brown, a good mint example. R.P.S. certificate (2014). S.G. Spec. N64(11), cat. £1,700. Photo. **£450-£500**

1250 ✪ 2s.6d.very deep brown, unmounted mint, with watermark inverted, usual overall gum toning, otherwise very fine. S.G. Spec. N64(11)f, cat. £2,200. Photo. **£600-£650**

1251 ✪ 2s.6d. sepia ('seal brown'), a superb fine and fresh corner marginal example from the upper left of the sheet, unmounted mint (lightly mounted in margin), with characteristic dark brown gum. S.G. Spec. N64(13), cat. £500. Photo. **£200-£250**

1252 ✪ 2s.6d. sepia ('seal brown'), fine unmounted mint right marginal example, usual dark brown gum. S.G. Spec. N64(13). Photo. **£100-£120**



1253 ✪ **2s.6d. blackish brown, fine unmounted mint. R.P.S. certificate (1992), S.G. Spec. N64(14), cat. £2,000. Photo. £1,000-£1,200**

1254 ✪ 2s.6d. blackish brown, centred to upper right, fine unmounted mint. R.P.S. certificate (1988, for a pair), S.G. Spec. N64(14). Photo. **£800-£1,000**

1255 ✪ 5s. carmine mint, perfs. slightly short at base, otherwise fine unmounted, S.G. Spec. N67(2), cat. £1,100. Photo. **£250-£300**

1256 ✪ 5s. pale carmine (worn plate), an unmounted mint top marginal example (mounted in margin), light bend in upper left corner, otherwise fine and fresh, S.G. 410, Spec. N67(3), cat. £1,200. Photo. **£500-£550**

1257 ★ 5s. pale carmine, mint marginal example from the right of the sheet, very fine and fresh with good colour. S.G. Spec. N67(3), cat £600. Photo. **£200-£220**

1258 ❍ ⊞ 5s. pale carmine used block of four, light corner bend at upper left, otherwise very fine with good perfs. S.G. Spec. N67(3), cat. £1,800 as singles. Photo. **£450-£500**

1259 ★ 10s. blue shades (2), mint, mixed condition, fine appearance. Photo. **£900-£1,000**

1260 ★ 10s. blue mint, a few slightly blunted perfs. otherwise fine. S.G. 412, cat. £3,200. Photo. **£800-£1,000**

1261 ★ 10s. blue, mint, rounded perf. at right, slight overall gum toning, otherwise very fine and very lightly mounted. R.P.S. certificate (1974) with observation "bright shade". S.G. 412, Spec. N70(1). Photo. **£650-£700**

1262 ★ 10s. blue mint, a few slightly blunted perfs., toned, otherwise fine. S.G. 412, Spec. N70(1). Photo. **£600-£650**

1263 ★ 10s. blue, fresh mint, few slightly short perfs., otherwise fine and fresh. S.G. 412. Photo. **£450-£500**

1264 ❍ 10s. blue, used from the right of the sheet, cancelled neat "GUERNSEY/24 NI/16" c.d.s., small mark on surface at top right, otherwise fine. S.G. 412, cat £1,000. Photo. **£140-£160**

1265 ✪ 10s. in an attractive deep blue shade, well centred, unmounted mint, some light creasing, couple of mild tone spots, otherwise fine. Photo. **£800-£850**

1915–18 De La Rue continued



1266 ✪ **10s. deep blue exceptionally fine and fresh unmounted mint. S.G. 411, Spec. N70(2), cat. £5,000. Photo.** **£2,000-£2,500**



1267 ★ **10s. bright ("Cambridge") blue, mint, a few blunted perfs., otherwise fine and rare. R.P.S. certificate (1987) not subject to further extension or return. S.G. Spec. N70 (3), cat. £7,000. Photo.** **£1,800-£2,000**



1268



1269

1268 ✪ 10s. pale blue unmounted mint, slightly rounded perf. at top and usual overall gum toning, otherwise very fine example of this shade. S.G. Spec. N70(4), cat. £3,800. Photo. **£700-£750**

1269 ★ 10s. pale blue, mint, fine. S.G. 413, cat. £3,500. Photo. **£900-£1,000**

1270 ★ 10s. pale blue, mint (re-distributed gum), faults. S.G. 413, cat. £3,500. Photo on page 140. **£350-£400**



1271 ✪ **10s. deep (intense) bright blue, well centred mint marginal example from the left of the sheet, toned, unmounted. S.G. Spec. N70(5), cat. £11,000. Photo.** **£1,400-£1,600**

1918 Bradbury



1272 C **2s.6d. chocolate-brown, 5s. rose-carmine and 10s. dull grey-blue, each overprinted "CANCELLED" type 28, fresh with part original gum, some imperfections but an extremely rare set. R.P.S. certificates (2004). S.G. Spec. N65(2)x, N68(1)x & N71(2)x. Photo.** **£3,000-£4,000**



1273 ★ **2s.6d., 5s. and 10s., the unique set of four 'miniature sheets' being matching upper and lower complete rows of four from the same sheets; comprising 2s.6d. plate 2/4 Right pane (state 2) showing the usual central cross absent from the lower margin and believed to be one of only three known examples of this variety, 2s.6d. plate 3/5 Right pane (state 1), 5s. plate 1/2 Left pane (state 1), and 10s., plate 2/7 ("S" of "POSTAGE" complete throughout), stamp 3 shows minor re-entry, very fine and fresh mint. Ex Sir John Dodd. Photo.** **£5,000-£7,000**



1274 ★ **2s.6d., 5s. and 10s., a superb and very rare set of matching top rows from the 1st (1918) plates, each showing all four trim marks in top margin; 2s.6d., plate -/1 Left pane (state1), stamp 1 with distinctive re-entry and stamps 2 & 4 with minor re-entries, also showing additional/ overlapping perforation at upper corners of each stamp, 5s., plate 1/2 Left pane (state 1), with 'forked' upper marginal cross, 10s., plate 1/3 right pane, first two stamps showing broken "S" of "POSTAGE", third complete "S", and fourth complete "S" and "O" flaw, very fine and fresh mint, the stamps unmounted except one 10s. very lightly mounted. The 5s. with R.P.S. certificate (1994). Photo.** **£3,000-£4,000**


1283



1287


1280


1279


1284


1285


1281



Ex 1276



Ex 1277


1286


1289


1282

1918 Bradbury continued



1275 ★ **2s.6d., plate 2/4 Left pane (philatelic plate 8) matching complete top rows of four in states 1 and 2, state 1 with R1/4 showing major re-entry and R1/1 and 3 showing distinctive re-entries, the state 2 strip with additional bisected marginal guide line above stamp 2, exceptionally fine and fresh mint, the state 1 strip with all stamps unmounted. A rare pair. Photo.** **£2,500-£3,000**

1276 ★ 2s.6d. (4), shades, 5s. and 10s., mint or unused (regummed), mixed condition, fine appearance. Photo. **£250-£300**

1277 ★ 2s.6d., 5s. and 10s. good mint, 2s.6d. with bends and some short perfs., others with light bends. Photo. **£150-£180**

1278 ✪ 2s.6d. unmounted mint (2), good to fine and fresh. S.G. 413a, Spec. N65(1), cat. £650. **£150-£160**

1279 ✪ 2s.6d. olive-brown, an unmounted mint corner marginal example from the lower right of the sheet, tone spot affecting two upper perfs., light bend in selvedge, otherwise fine and fresh. S.G. Spec. N65(1). Photo. **£120-£150**

1280 ★ 2s.6d. olive-brown, superb mint upper right corner marginal example, with re-entry plate 11 [R.1/4], tiny area of gum disturbance at top of adhesive, possibly unmounted (mounted in selvedge). S.G. Spec. N65(1)c, cat. £450. Photo. **£150-£180**

1281 ✪ **2s.6d. chocolate-brown plate –/1–Right (state 1) (philatelic plate 11) [R1/4–4/4] upper right corner marginal strip of four including R1/4 and 2/4 re-entries, exceptionally fine and fresh unmounted mint (mounted in margin). S.G. Spec. N65(2)b, c. Photo.** **£1,500-£2,000**

1282 ✪ ⊞ **2s.6d. chocolate-brown plate –/1–Right (state 1) (philatelic plate 11) [R1/3–2/4] upper right corner marginal block of four including R1/4 and 2/4 re-entries, exceptionally fine and fresh unmounted mint (mounted in margin). S.G. Spec. N65(2)b, c. Photo.** **£1,500-£2,000**

1283 ✪ 2s.6d. chocolate-brown on slightly ribbed paper, an unmounted mint (mounted in margin) corner marginal example position [R.1/1] from the upper left corner of the sheet, displaying the re-entry, fine and fresh. S.G. Spec. N65e, cat. £800. Photo. **£300-£400**

1284 ✪ 2s.6d. chocolate-brown, an upper left corner marginal example, folded through upper perfs., minor gum wrinkles, otherwise very fine and fresh. S.G. Spec. N65(3). Photo. **£100-£120**

1285 ★ 2s.6d. chocolate-brown, a mint lower right corner marginal example, trivial bend, folded through base perforations, otherwise very fine and fresh, very lightly mounted. S.G. N65(3). Photo. **£60-£80**

1286 ✪ **2s.6d. reddish-brown on ribbed paper plate 8 (official plate 2/4) [R1/4-3/4] upper right corner vertical strip of three with [1/4] clearly showing the major re-entry affecting most of the right-hand side, pressed diagonal bend, otherwise superb unmounted mint (mounted in sheet margin at top). S.G. 415 var., Spec. N65(3)gv. Photo.** **£1,500-£2,000**

1287 ✪ 2s.6d. reddish brown, a superb upper right corner marginal example from the upper right of the sheet, on ribbed paper, unmounted mint (mounted in margin), pen endorsement *"6/5/21"* in selvedge, a very fine example of this variety. S.G. Spec. N65(4)v, cat. £500. Photo. **£220-£250**



1292



1290



1295



1293



1298



1300



1294



1303



1306



1296

1918 Bradbury continued



1288 ★ ⊞ **2s.6d. reddish-brown plate -/1 left (S.G. plate 11) upper right corner marginal block of four incl. R1/4 and 2/4 re-entries, each stamp also showing most unusual additional overlapping perforation at upper right corner, fine and fresh mint, the upper pair unmounted. S.G. Spec. N65(4)b & c. Photo.** **£1,500-£2,000**

1289 ✪ 2s.6d. pale brown, superb unmounted mint marginal example from the left of the sheet. S.G. Spec. N65 (5), cat. £300. Photo on page 144. **£100-£120**

1290 C P **1921 experimental printings on simple cypher watermarked paper:** 2s.6d (watermark sideways and reversed), overprinted "CANCELLED" type 24, fine and fresh with large part gum. S.G. Spec. vol. 2, page 177, cat. £650. Photo. **£200-£250**



1291 ★ **5s. 'Dry' Printing – 1st (1925) Plates, plate 4/5 Right pane, top row of four, note tiny guide dot over stamp no. 1 (this is the only known case of a guide dot appearing above a stamp in the top row), very fine and fresh mint, two stamps unmounted. A very rare top row, the top margin without perforation, corner blocks of all three values showing this rare occurrence are held in the Royal Collection and most of the known examples were overprinted for Irish use. Photo.** **£2,000-£2,500**

1292 ✪ ⊞ **5s. rose-carmine, plate 5/6–Right (state 1), a superb unmounted mint upper left corner marginal block of four. S.G. Spec. N68(1). Photo.** **£1,500-£2,000**

1293 ✪ ⊞ 5s. rose-carmine, plate 1/2–Right, light gum bends, otherwise an exceptionally fine and fresh unmounted mint upper left corner marginal block of four. S.G. Spec. N68(1), cat. £2,000. Photo. **£800-£1,000**

1294 ✪ ⊞ **5s. rose-red, a superb unmounted mint lower right corner marginal block of four, 'Post Office fresh'. S.G. Spec. N68(3). Photo.** **£1,500-£2,000**

1295 ✪ 5s. rose-red, fine unmounted mint. S.G. Spec. N68(3), cat. £450. Photo. **£80-£120**

1296 ★ 5s. rose-red plate 3/4–Left (philatelic plate 8), a very fine and fresh mint complete top row of four, two stamps unmounted. Ex Atkinson and Shaida. S.G. Spec. N68(3). Photo. **£900-£1,000**


1297


Ex 1315


1316


1301


Ex 1312


Ex 1310


Ex 1308


Ex 1309


Ex 1311


1302


Ex 1314

1918 Bradbury continued

1297 ❍ 🅱 5s. rose-red used block of six (2 x 3), cancelled with clear upright "GUERNSEY" c.d.s's, very fine and attractive, scarce. S.G. Spec. N68(3), cat. £720 as singles. Photo. **£250-£300**

1298 C P **1920 experimental printings on simple cypher watermarked paper**: 5s. (23mm, with positional dot) on simple cypher watermarked paper, overprinted "CANCELLED" type 24, a marginal example form the right of the sheet, very fine and fresh with gum (unmounted). S.G. Spec. vol. 2 page 178, cat. £1,400. Photo on page 146. **£300-£400**



1299 ✪ ⊞ **10s. dull grey-blue, a fine unmounted mint marginal block of four from the right of the sheet, light uneven gum toning, otherwise fine with good colour, scarce in blocks. S.G. Spec. N71(1), cat. £3,200. Photo. £1,500-£1,800**

1300 ★ 10s. dull grey-blue mint, a few creases and bends, a trifle soiled at top. S.G. Spec. N71(1), Photo on page 146. . **£60-£80**

1301 ❍ ⊞ 10s. dull grey-blue, a used block of four, very lightly cancelled by c.d.s.'s., fine S.G. 417. Photo. **£180-£200**

1302 ✪ **10s. dull blue plate 1/3–Left, an exceptionally fine and fresh unmounted mint lower right corner marginal pair (mounted in margin), diagonal gum wrinkles, a deep shade. S.G. Spec. N71(1). Photo. £1,500-£2,000**

1303 ☆ 10s. dull blue unused (re-distributed gum), displaying re-entry [Pl.5, R1/2], of fine appearance. S.G. Spec. N71(1)ab, cat. £1,000. Photo on page 146. **£450-£500**



1304 ★ ⊞ **10s. blackish-blue (steel-blue), a fine mint corner block of four from the lower left of the sheet, lower pair unmounted, superb, B.P.A. certificate (1988). S.G. Spec. N71(3), cat. £5,200. Ex. Baillie. Photo. £2,500-£3,000**



1317



1323



1325



1324



Ex 1327



1326



1328



1318

1918 Bradbury continued



1305 ★ ⊞ **10s. blackish blue (steel-blue), a fine mint block of four, all units mounted, otherwise fine with good colour, B.P.A. certificate (2005). S.G. Spec. N71(3), cat. £4,400. Photo.** **£1,500-£1,800**

1306 ★ 10s. blackish blue (steel-blue) fine mint, R.P.S. certificate (1988). S.G. Spec. N71(3), cat. £1,100. Photo on page 146. **£300-£350**

1934 Re-engraved

1307 A collection comprising 2s.6d. mint (2) and used (2), 5s. mint and used, 10s. mint and used, used set in blocks of four, also two airmail covers, one bearing 2s.6d and 5s., the other 2s.6d, 5s. and 10s (2), mostly fine (13 items) **£200-£250**

1308 ✪ 2s.6d., 5s. and 10s. very fine and fresh unmounted mint, the 10s. with traces of stray printing ink flecks. S.G. 450–452. Photo on page 148. **£250-£300**

1309 ✪ 2s.6d., 5s. and 10s. very fine and fresh unmounted mint, the 5s. with light bend. S.G. 450–452. Photo on page 148. **£250-£300**

1310 ✪ 2s.6d., 5s. and 10s. very fine and fresh unmounted mint, the 10s. with traces of stray printing ink flecks. S.G. 450–452. Photo on page 148. **£250-£300**

1311 ✪ 2s.6d., 5s. and 10s. unmounted mint with very faintly toned gum, fine. S.G. 450-452, cat. £1,000. Photo on page 148. **£200-£250**

1312 ✪ 2s.6d., 5s. and 10s. unmounted mint, a few minor imperfections, otherwise fine and fresh. S.G. 450-452, cat. £1,000. Photo on page 148. **£200-£250**

1313 ✪ 2s.6d., 5s. and 10s., unmounted mint set, 10s. with slight overall gum toning, otherwise a very fine set. S.G. 450-452. **£150-£180**

1314 ★ 2s.6d. pair and lower marginal block of four, 5s. pair and 10s. vertical pair, good to fine mint with lower units unmounted. S.G. 450-452. Photo on page 148. **£150-£180**

1315 ✪ 5s. and 10s., unmounted mint, 10s. a lower left corner marginal example, slight gum toning, otherwise very fine S.G. 451-452. Photo on page 148. **£100-£150**

1316 ✪ 10s. indigo, a very fine and fresh unmounted mint lower right corner marginal example. S.G. 452. Photo on page 148. **£200-£250**

1317 ❍ 🅱 10s. indigo in a used block of twelve, cancelled by "LONDON" parcel datestamps, a few wrinkles, otherwise fine. S.G. 452. Photo. **£180-£200**

1318 ▲ 10s. indigo in a fine used block of four, on letter label, on the reverse has 5s. and 10s. irregular block of three, all cancelled by "LONDON F.S./0 AY/38" c.d.s's. Photo. **£120-£150**



Ex 1334

1332



1336



1339



1340



1341



1342



1343



1344



1345



1337



1338

1924 - 26 Watermark Block Cypher Issue

1319 ★ A mint collection of mainly watermark varieties on leaves, with ½d. to 2d. wmk. sideways (2d. with corner fault), ½d. wmk. sideways-inverted, inverted wmks. incl. 2d. (unmounted), 2½d., 3d. (unmounted), 4d. (unmounted), 5d. (2 unmounted, one with light ink note on gum), 6d. ordinary and chalky papers (each with tone spots), 9d. (toned perfs.) and 1s., others incl. 1d. and 1½d. (2, one unmounted) on experimental paper, selection of Harrison controls, etc., varied condition, mainly fine. (25) **£600-£700**

1320 ★ A ½d. to 1s. extensive mint collection of controls on philatelic album leaves incl. 1d. "A24" (perf.) strips of three (2), "D25" pair and block of six, 9d. "X35" (perf.) blocks of six (2), 1s. "A24" (perf.), "B24", etc., some a little toned, otherwise mainly good to fine. (100s) **£500-£600**

1321 ★ A mint collection of shades on leaves with ½d. (6), 1d. (4), 1½d. (10), 2d. (5), 2½d. (4), 3d. (6), 4d. (4), 5d. (6) incl. pale greyish yellow-brown ex Alcock reference collection, 6d. (10), 9d. (4), 10d. (4) and 1s. (5), varied condition, some with toned gum, many fine. (68) **£300-£350**

1322 ★ A collection, ½d. to 3d., of controls in singles, pairs, strips and blocks on Hagner pages, some slightly toned with pencil marks in margin, otherwise mainly good to fine. (110) **£150-£200**

1323 ☆ Ⓑ ½d. pale green issued on ungummed paper (at Leeds), a block of nine (3 x 3), bends not detracting from appearance and lower left stamp with tiny corner perf. fault, otherwise fine and very scarce. R.P.S. certificate (1975). S.G. 418 var., Spec. N33(2)var. Photo on page 150. **£250-£300**

1324 ★ 1½d. in a part advert booklet pane with *'India Rubber Sponge/R. G. McKinlay'* labels in green, with two stamps removed, watermark upright, lower stamp and label unmounted, diagonal crease affecting labels scarce. Photo on page 150. **£350-£400**

1325 ★ 1½d. U 34 control single, Waterlow printing, minor gum crease, otherwise fine mint. B.P.A. certificate (1974). S.G. Spec. cat. £600. Photo on page 150. **£200-£220**

1326 ★ 1½d. red-brown tête-bêche pair, fine and fresh mint. S.G. 420c, cat. £500. Photo on page 150. **£180-£200**

1327 ✪ 1½d., 2d., 3d., 4d., 5d., 6d. and 9d. all with watermarks inverted, mainly fine. S.G. cat. £993.50. Photo on page 150. **£200-£250**

1328 ⊞ S 1s. bistre-brown, imperforate "A24" control block of four, overprinted "SPECIMEN" type 23, unique colour standard control piece, very fine. S.G. Spec. N45(1)s. Ex. de Cadenet. Photo on page 150. **£800-£1,000**

1924 and 1925 Wembley Exhibitions

1329 **1924 and 1925 Wembley Exhibitions:** A collection of mint and used stamps and postal stationery, incl. various blocks (with 1925 1d. block of 24 and 1½d. horizontal marginal strip of five), controls, different perforations, postal stationery cards and envelopes mint and used (one with exhibition cancellation), varieties with 1924 1d. tail to "N" of "EXHIBITION", scratch across lion's nose, etc., mostly fine. (42 items) **£400-£450**

1330 - A collection on leaves and loose, incl. 1925 1d. in a mint block (6 x 5), a very good range of postcards with complete packs, different publishers, slogans, cigarette cards, also some literature, etc. (100s) **£350-£400**

1331 ✉ - A complete set of postal stationery, fine unused. (8 items) **£70-£80**

X**1332**✉ **1925 Wembley:** 1d. affixed to Exhibition souvenir telegram, tied by the "P.O. EXHIBIT. GOVT. PAVILION/ WEMBLEY/31 OCT/1925" handstamp, the last day of the exhibition. Ex. Czyl. Photo. **£150-£200**

1929 Postal Union Congress

1333 ✉ Five first day covers (two registered), franked with a variety of combinations incl. 1929 (May 10th) cover to Sweden bearing ½d. to 2½d., registered cover to Switzerland bearing 1d. pair, 1½d. pair, 2½d. tied by Sheffield registered oval, registered cover bearing ½d., 2½d. blocks of four, cover to Switzerland bearing 2½d. tied by "POSTAL UNION CONGRESS/LONDON" c.d.s., some toning, otherwise mainly fine. **£250-£300**

1334 ✉ ½d. to 2½d. set in blocks of four, used on the first day of issue on two registered envelopes from London to Sutton Coldfield, cancelled by "REGISTERED/LONDON CHIEF OFFICE E.C.1/10 MAY 29" oval datestamps, each opened at foot, a little light toning, scarce. S.G. 434-437. Photo. **£120-£150**

1929 Postal Union Congress continued



1346



1347



1348



1349



1350



1351

1335 ★ ⊞ 1d. scarlet in a mint lower right corner "K 29" control block of four, [R19/11] showing variety "CO" joined, fine and fresh mint, the variety stamp unmounted. S.G. Spec. NCom6 e, cat. £225+. **£80-£100**

1336 ❍ 2½d. blue with watermark inverted, fine used. S.G. 437Wi, cat. £1,100. Photo on page 152. **£350-£400**

1337 ✪ £1 black, a fine unmounted mint lower left corner marginal example, minor wrinkles. S.G. 438. Photo on page 152. **£450-£500**

1338 ✪ £1 black with sheet margin at left, fine unmounted mint. S.G. 438. Photo on page 152. **£400-£420**

1339 ★ £1 black mint, light overall gum toning, otherwise fine. S.G. 438. Photo on page 152. **£300-£350**

1340 ★ £1 black mint, a couple of light gum wrinkles otherwise fine. S.G. 438. Photo on page 152. **£250-£280**

1341 ★ £1 black, mint, light overall gum toning, small crease, otherwise fine. S.G. 438. Photo on page 152. **£250-£280**

X**1342**★ £1 black mint, a few wrinkles and light overall gum toning, fine. S.G. 438. Photo on page 152. **£250-£280**

1343 ★ £1 black mint, light overall gum toning, fine. S.G. 438. Photo on page 152. **£240-£260**

X**1344**★ £1 black, mint with rather toned gum. S.G. 438. Photo on page 152. **£240-£260**

1345 ★ £1 black mint with usual off white gum, rather heavily hinged, otherwise fine. S.G. 438. Photo on page 152. **£200-£250**

1346 ★ £1 black mint with usual off white gum, diagonal crease, otherwise fine. S.G. 438. Photo. **£200-£250**

1347 ★ £1 black mint with light overall gum toning, small top right corner crease. S.G. 438. Photo. **£180-£200**

1348 ❍ £1 black very fine used with central double circle c.d.s., S.G. 438. Photo. **£250-£300**

1349 ❍ £1 black fine used with c.d.s. cancellation. S.G. 438. Photo. **£250-£280**

1350 ❍ £1 black used with c.d.s. cancellation, fine. S.G. 438. Photo. **£250-£280**

1351 ❍ £1 black fine used with part oval registered cancellation, lightly toned. S.G. 438. Photo. **£240-£260**

1934 - 36 Photogravure

1352 ★ ½d. to 1s., an extensive mint collection of controls on philatelic album leaves incl. 1d. "W35" cylinder 24. (dot) perf. type 6B, 1½d. "Y36" cylinder 143(i) dot and no dot blocks of six, 3d. "Z36" bar_ cylinder 14. (dot) perf. type 6B, 4d. "X35" cylinder 9. (dot) perf. type 5, 9d. "X35" cylinder 15 dot and no dot blocks of twelve perf. type 5, "X35" cylinder 15 dot and no dot bar_ blocks of 6 perf. type 6 and 6B, 10d. "Y36" cylinder 3. (dot) bar [] perf. 6B, 1s. "Y36" cylinder 3 dot and no dot blocks of six perf. 5, "Z36" cylinder 5 (no dot) bar |_ and [] blocks of six perf. 5, some light toning, etc. otherwise mainly good to fine. (100s) **£2,000-£2,500**

1353 ★ A mint collection on leaves (one used) incl. large, intermediate and small formats with shades, large format 1d. and 1½d. wmk. inverted (1d. unmounted), small format ½d. to 2d. wmk. sideways, ½d. (used) and 1d. (unmounted, trimmed perfs. at top) wmk. sideways-inverted, ½d. with horn variety, etc., varied condition with occasional tone spot, mainly fine. (48) **£250-£300**

1354 ★ B A ½d. to 1s. set in control blocks of six, upper units mounted, otherwise very fine mint. S.G. 439-449. **£100-£150**

1355 ☆ ⊞ 1d. scarlet and 1½d. red-brown in mint blocks of four affixed to pair of Harrison and Sons, Ltd., presentation cards, fine. (2) **£100-£120**



Ex 1356



1357

1356 P 1½d. large format imperforate colour trials in deep grey-green and red-brown, each in pairs with gum, red-brown pair with horizontal crease at foot otherwise fine. S.G. Spec N51, cat. £700. Photo. **£100-£120**

1357 ❍ 1½d. red-brown intermediate format, variety imperforate, fine used pair with part sheet margin at right. R.P.S. certificate (1990). S.G. 441a, Spec. N52b, unpriced. Photo. **£500-£600**

1935 Silver Jubilee

1358 A collection in an album, incl. two plain f.d.c's, booklet panes and 2s. booklet complete edition nos. 298, 300 and 302, 3s. booklets edition nos. 296, 297, etc. (50 items) **£350-£400**

1359 ★ A ½d. to 2½d. mint collection of controls on philatelic album leaves incl. ½d. "W35" cylinder 62 dot and no dot perf. type 5 in strip of three and block of six, 1d. "W35" cylinder 22 dot and no dot blocks of six and ten, perf. types 5 and 6 respectively, 2½d. "W35" cylinder 34 (no dot) perf. 5A (2), 34. (dot) perf. type 5, etc. mainly good to fine. (28) **£150-£200**



1360 ▲ **2½d. Prussian blue, a superb used example on piece with "FORE ST UPPER EDMONTON/30 OC/35" c.d.s., most attractive and rare.** *Only about 40 used examples have been recorded, of which some are defective.* **R.P.S. certificate (1990). S.G. 456a, cat. £15,000. Photo.** **£7,000-£8,000**



Ex 1361

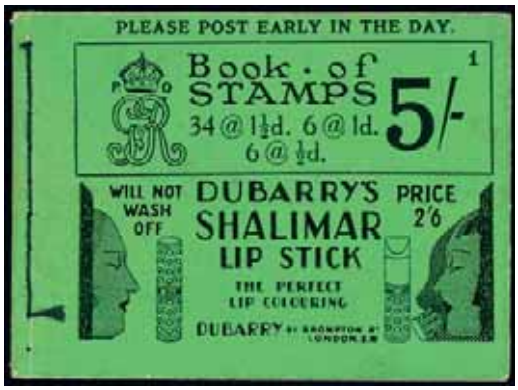

1362

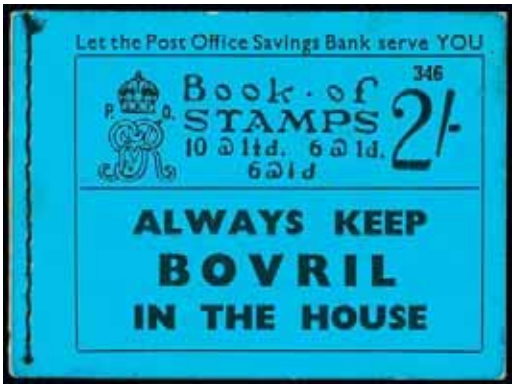

1364



1365



1368



1369



1370



1376

King George V: Booklets

1361 **1922 (May)** 3s. booklets (2), one complete with some paper adhesion on reverse of stamps and with the ½d. pane detached, one with two ½d., one 1d. and seventeen 1½d. missing, some creasing to cover, also 1935 (May) 2s. Silver Jubilee booklet, edition 299, toned. S.G. BB16 and BB22. Photo. **£300-£400**

1362 **1931 (Aug.)** 5s. booklet, edition no. 1, has two ½d. and three 1d. stamps and the 1½d. label pane missing, otherwise fine, scarce. S.G. BB33. Photo. **£400-£500**

1363 ✪ B **1935 Silver Jubilee** 2s. booklet editions 298 and 300, and 3s. edition 294, each with some toning especially ½d. panes, plus 1936 K.E.VII 2s. edition 378, some minor pane imperfections, fine and fresh cover. S.G. BB16, BB28, BC2. (4) **£70-£80**

1364 ✪ B **1935 (July)** 2s. booklet edition 346, 1d. pane with inverted wmk., others upright, mixed perfs., ½d. pane with a little peripheral toning otherwise fine and fresh. S.G. BB17, cat. £575. Photo. **£150-£180**

1365 ✪ B **1935 (July)** 3s. photogravure booklet edition number 315, 1d. pane with upright watermark, others inverted, mixed perfs., first two panes with a few toned perfs. at top otherwise fine and fresh. S.G. BB29, cat. £525. Photo. **£100-£120**

King Edward VIII



1366 E **1936 (Oct.) 6d. essay in doubly fugitive mauve ink, perf. 15 x 14 on gummed Esparto paper watermarked "E8R", affixed to thin card, extremely rare in private hands. Photo.**
Messrs. Harrisons had been deeply disappointed that their considerable efforts to produce a 6d. stamp in a doubly fugitive purple ink for King George V had come to nothing. Further trials were taken for King Edward VIII with the design based on Harrisons own 'plaque' head incorporating a new 'coinage' frame. **£2,000-£2,500**



1367 E **1936 Definitive Issue Essays: ½d. to 2½d., a set of four essays based on H.H. Brown's suggestion with the portrait taken from a photograph by Hugh Cecil, printed by Harrisons in their colour standards for the ½d. to 2½d., perforated 15 x 14, on gummed paper with "GvR" block cypher watermark, coded no. 23 (2) by the Post Office, the 1d. and 2½d. with watermarks inverted, 1½d. with thin and pinhole, otherwise mainly very fine , rare, only five sets believed to be in private hands. Photo.** **£1,500-£2,000**

1368 An official photographic portrait (158 x 205mm) of King Edward VIII while Prince of Wales, taken at Vandyk Studios, London SW1, endorsed on reverse *"Bare-necked. For Stamps"* in pencil. Photo. **£200-£250**

1369 E **1936 (Sept.)** 1½d. imperforate Coronation essay with portrait in Welsh Guards uniform within plain oval in bright blue on gummed watermarked paper, a trifle ragged along the left edge, otherwise very fine with large part gum. Photo. **£400-£500**

1370 E - 1½d. imperforate Coronation essay with portrait in Welsh Guards uniform within oval wreath in bright green on gummed watermarked paper, small area of gum disturbance, otherwise very fine with large part gum. Photo. **£400-£500**

King Edward VIII continued



1371



1372

1371 E - 1½d. imperforate Coronation essay with portrait in Welsh Guards uniform on plain background in bright blue on gummed watermarked paper, gum disturbance at lower left, otherwise fine. Photo. **£350-£400**

1372 E - 1½d. imperforate Coronation essay with profile head within oval wreath in bright green on gummed watermarked paper, hinge remainder, otherwise fine with part gum. Photo. **£350-£400**

1373 ★ A ½d. to 2½d. mint collection of controls on philatelic album leaves incl. 1d. "A36" cylinder 5 dot and no dot blocks perf. type 5, "A37" cylinder 14. (dot) perf. 5, 1½d. "A36" cylinder 2 (no dot) perf. type 5, "A36" cylinder 15 (no dot) perf. type 5, etc. mainly good to fine. (70) **£150-£200**







1374 P **1936 ½d., 1d., 1½d. set of three in imprimatur tête-bêche pairs, superb with full gum (unmounted), Ex. NPM archives (2013). S.G. Spec. P1-3, cat. £36,000. Photo.** **£5,000-£6,000**



1375 P **1936 1½d. red-brown imprimatur pair, watermark upright, backstamped "N/P/IMPRIMATUR", light gum bend, otherwise superb with full gum (unmounted). S.G. Spec. P3, cat. £5,000. Photo.** **£2,000-£2,500**

1376 ★ B - 1½d. red-brown control A36, cylinder 12 dot, perf. type 2 (I/E), reverse feed, in a corner block of six (2 x 3), fine and fresh mint with slight gum disturbance on two stamps, very rare. S.G. 459, Spec. P3 (see footnote). Photo on page 156. **£350-£400**

1377 ✪ B **Booklets:** 1936 3s. booklet edition 321 and 5s. booklet edition 17, mixed perfs., fine, also K.G.VI 1940 5s. edition 8 (incomplete), 1952 1s. and 1954 (Jan.) composite 5s. (5) **£200-£250**

1378 ✪ B - 1936 3s. editions 321 and 330, and 5s. edition 17, one 3s. with a little creasing to front cover otherwise fine and fresh. S.G. BC3, BC4, cat. £495. **£100-£120**

King George VI

1379 A ½d. to 1s. extensive mint collection of controls in two philatelic albums and on leaves incl. ½d. "C38" cylinder 42 dot and no dot, "F39" cylinder 100 dot and no dot, 1d. "F39" cylinder 30 (no dot), 33 and 39 with dot and no dot blocks in perf. type 5, 6, 6B, "G40" cylinder 39 dot and no dot blocks perf. 5, "H40" cylinders 40, 43, 49 dot and no dot blocks perf. 5, 2½d. "G40" cylinder 3 dot and no dot perf. type 5, "H40" cylinders 6, 30, 36, 41, 44 dot and no dot blocks perf. type 5, cylinders 10, 30, 41 dot and no dot blocks perf. type 6 and 6B, "I41" cylinder 58 dot and no dot perf. type 5, cylinder 65 (no dot) perf. 5, 3d. "C38" cylinders 3, 5, 9 dot and no dot perf. 5, "E39" cylinders 11, 12 dot and no dot perf. types 6 and 6B, "G40" cylinder 14 dot (2) and no dot perf. type 5, "L42" cylinder 22 dot and no dot perf. types 6 and 6B, 1s. "M43" cylinder 6 dot and no dot perf. type 6 (2) and 6B (2), etc., some light toning in places, otherwise mainly good to fine. (many 100s) **£2,000-£2,500**

1380 A 1937-47 collection of controls in four albums, very comprehensive, mostly as blocks of three and six, with many scarcer items (these as blocks of six) incl. 1½d. red-brown "33" "B37" no dot, 7d. "10" no control no dot perf. type 6, 9d. "9" no control dot, 10d. "1" "F39" no dot, 1s. "6" "J41" no dot perf. type 6 and "17" no control dot perf. type 5, etc., light duplication, mostly fine (100s) **£1,000-£1,200**

1381 A duplicated mint and used collection on leaves, mint incl. 1937-47 ½d. to 2½d. wmk. sideways (2 sets), wmk. inverted, 1939-48 sets (2) to £1, additional £1 blocks of four (3), 1948 Wedding £1 (2), 1951 set (2) to £1, various used incl. 1939-48 10s. dark blue block of four, 1948 Wedding £1 block of four, also a few f.d.c's (with early Q.E.II) incl. 1948 Olympics blocks of four on two covers, 1959 phosphor-graphite set on two cachet covers, etc., varied condition, much of the mint unmounted. (approx. 325, 8 covers) **£400-£500**

1382 A comprehensive mint and used collection in an album, incl. 1937-47 definitive sets (3+) with a large selection of shades, 1939-48 high values with 10s. dark blue blocks of four (3), six and eight used, cylinder blocks, watermark varieties, booklet panes etc., also wide range of cylinder blocks and covers for 1937 Coronation, 1946 Victory, 1948 Olympics, 1949 U.P.U. issues, duplication, mostly fine, some unmounted (many 100s) **£300-£350**

1383 A mint collection on leaves with inverted and sideways wmks. complete, 1d. multipositive types, 1939-48 set to £1, additional 10s. steel blue-black shade (unmounted), 1951 2s.6d. to £1 unmounted, commemoratives, also with K.E.VIII and K.G.V commemoratives incl. 1929 P.U.C. ½d. to 1½d. inverted and sideways wmk. sets unmounted (sideways 1d. mounted), etc., varied condition. (124) **£250-£300**

1384 A collection on album pages, incl. 1937-47 set with additional watermark sideways ½d. to 2½d., 1939-48 2s.6d. to £1 set, 1948 Silver Wedding set, 1951 Festival set., etc., mostly fine unmounted. (70) **£180-£200**

1385 An unmounted mint selection, comprising 1937-47 set and watermark sideways set, 1939-48 set, 1941-42 1d., 2d., 2½d. with watermarks sideways and 1951 Festival 2s.6d. to £1 set, mainly fine. (33) **£180-£200**

1386 A chiefly unmounted mint collection incl. 1939-48 High values 2s.6d. to £1 set, range of marginal varieties, etc., mostly fine. (62) **£180-£200**

1387 A mint collection on stock cards, incl. 1937-47 sets (2) also with sideways/inverted watermarks, 1939-48 set to £1, 1948 Royal Wedding set, a few booklet panes, etc., mostly fine condition (135) **£150-£200**

1388 E A collection on leaves incl. 1937 W.T. Wiggins-Davies essays for the proposed high values, 2s.6d., 5s., 10s., in red on white wove, also 1941-52 definitives with watermark inverted and sideways sets unmounted. (30) **£120-£150**

1389 A chiefly mint accumulation on stock cards, incl. 1939-48 10s. (8) and £1 block of eight mint, wide range of controls and booklet panes, varieties with 1948 Olympics 3d. crown flaw, covers, etc., mixed condition. (100s) **£350-£400**

1390 ✉ **1939-48:** 2s.6d. yellow-green on neat printed registered first day cover with crisp "PEMBURY/TUNBRIDGE WELLS KENT/9 MR/42" c.d.s., with another strike on reverse, opened at top, fine and very scarce. S.G. 476a. Photo on page 160. **£600-£700**

1391 ✪ B - £1 brown, an unmounted mint pane of 20 (4 x 5), creasing to margins, otherwise fine. S.G. 478c, cat. £500. **£100-£120**

1392 ✉ - £1 brown corner marginal, fine used on registered first day cover with "HUDDERSFIELD YORKS./1 OC/48" c.d.s., another strike and Richterswil arrival c.d.s. on reverse, fine. S.G. 478b. Photo on page 160. **£100-£120**



1397 1392 1390 1399

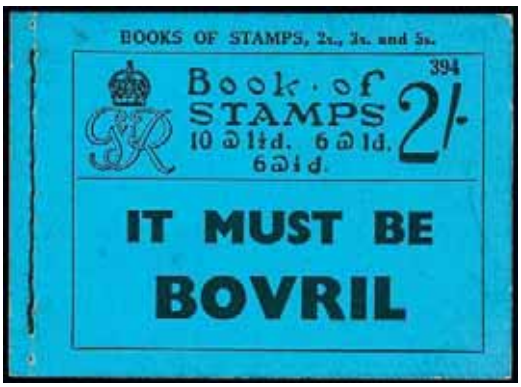

1406



1407



1408

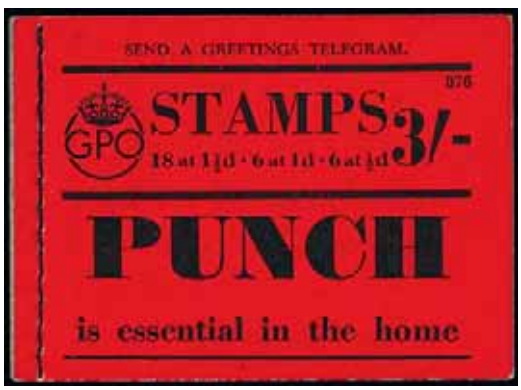

1409



1401



1396



1395

King George VI continued



1393 P **1941-42 ½d. pale green imprimatur pair, watermark upright with sheet margin at right, backstamped "N/P/IMPRIMATUR", very fine with full gum (unmounted). S.G. Spec. Q2, cat. £5,000. Photo.** **£2,000-£2,500**



1394 P **1941-42 1d. ultramarine imprimatur pair, watermark upright with sheet margin at right, backstamped "N/P/IMPRIMATUR", very fine with full gum (unmounted). S.G. Spec. Q6, cat. £5,000. Photo.** **£2,000-£2,500**

1395 ▲ - 2d. pale orange variety imperforate, wmk. inverted, a single used on small piece with a wavy line cancellation, fault at base where the stamp has been roughly torn from a booklet, rare. Brandon certificate (2005) for a 1950 cover from Cardiff from which this example comes. Photo. **£650-£680**

1396 ★ - 2½d. light ultramarine mint, variety imperforate single, roughly torn from an imperforate booklet pane, rare. S.G. 489c var. Photo. **£450-£500**

1397 ✉ **1948 Silver Wedding:** 2½d. and £1 on illustrated first day cover with "CLOTH HALL HUDDERSFIELD/ YORKSHIRE /26 APR/48" c.d.s., fine. S.G. 493-4. Photo. **£150-£200**

1398 ✪ B - £1 in a complete unmounted mint sheet of twenty, folded along one line of perfs., otherwise fine. S.G. 494. **£180-£200**

1399 E **1948 Olympic Games:** A complete sketch in pencil on tracing paper (249 x 150mm), a little similar to the issued 1s. value but with 2½d. value, also rough preliminary sketch of map and part of Winged Victory, both with "ED 892" and "ED 908", fine. Photo. **£350-£400**

1400 E - 2½d. (2), 6d. and 1s. (2) all in folded unmounted mint complete sheets of 120, one 3d. shows Crown flaw, mainly fine. S.G. 495-498. **£200-£250**

1401 ✪ **1951 Festival:** 2½d., an unmounted mint marginal horizontal pair signed by the designer, Edmund Dulac, in the margin, some perf. splitting at right, otherwise fine. Given to the vendor by Dulac. S.G. 513. Photo. **£150-£200**

King George VI: Booklets

1402 ✪ B A collection incl. 1938 6d. pink cover, 2s.6d. (5), 5s. (2), also K.E.VIII 1936 2s. blue cover edition 385, mostly fine. (17) **£350-£400**

1403 ✪ B A group comprising 1938 (Feb) pink cover (2, one with perf. splitting), 1940 pale green cover and 1s. 1947 cream cover (2), also K.E.VIII 6d. 1936, 3s. 1936 and K.G.V. 3s. 1935 Jubilee, mostly fine. S.G. BB28, BC1, BC3, BD2, BD3 and BD4. (8) **£300-£350**

1404 ✪ B A selection comprising 1938 6d. pink cover (front cover detached), 1940 6d., 1951 1s. with panes of four stamps (2), 1952 1s. (4), 1954 1s. books, also Q.E.II 1953-59 1s. with panes of two stamps (2) and four stamps (2), mostly fine. (13) **£120-£150**

1405 ✪ B A selection of 6d. booklets with 1938 (Jan.) buff cover, 1938 (Feb.) pink cover (½d. pane detached), and 1940 green cover with panes of four with binding margin at top (2), also 1957 wmk. St. Edward's Crown 1s. booklet with panes of two, mainly fine. S.G. BD1-BD3, E2. (5) **£120-£150**

King George VI: Booklets continued

1406 ✪ B 1937 (Aug.) 2s. booklet edition no. 394, fine. S.G. BD11, cat £1,050. Photo on page 160. **£350-£400**

1407 ✪ B 1938 (Mar.) 2s. booklet edition 417, some panes with inverted watermarks, one pane with slightly clipped perfs. at top, otherwise fine and fresh. S.G. BD12, cat. £1,050. Photo on page 160. **£350-£400**

1408 ✪ B 1938 (Mar.) 2s. booklet edition 502, all panes with inverted wmks., 1½d. advert pane trimmed, the others with above average perfs., a couple of tiny tone spots otherwise fine and fresh. S.G. BD12, cat. £1,050. Photo on page 160. **£400-£450**

1409 ✪ B 1938 (Apr.) 3s. booklet edition 376, all panes with upright wmks., pencil note on inside back cover, usual mixed perfs., fine and fresh, scarce. S.G. BD22, cat. £1,900. Photo on page 160. **£700-£800**

1410 ✪ B 1940 (June) 2s.6d. booklet edition number 1, all panes with watermark upright, mixed perfs., very fine and fresh. S.G. BD13, cat. £1,600. Photo. **£700-£800**

1411 ✪ B 1940 (Oct.) 2s.6d. booklet edition number 44, all panes with inverted watermarks, 2d. pane missing one stamp, mixed perfs., of fine appearance. S.G. BD15. Photo. **£80-£100**

1412 ✪ B 1940 (Oct.) 2s.6d. booklet edition number 65, all panes with inverted watermarks, each with some adhesion on reverse from interleaves, ½d. pane trimmed at right otherwise good perfs. S.G. BD15. Photo. **£200-£250**

1413 ✪ **Booklet Panes:** A ½d. to 2½d. mint collection of booklet panes on Hagner pages incl. 1937-47 2d. (2) and 2½d. (2) panes with watermark inverted, 1d. ultramarine panes of three stamps with printed labels (9), some mixed perf., otherwise mainly fine. (50) **£250-£300**

1414 ✪ B - 1953 1d. light ultramarine "MINIMUM INLAND PRINTED PAPER RATE" booklet pane, second setting 15mm high, a cylinder "F7" dot example with the spacing error corrected on the third label, fine unmounted mint with good perfs., rare. S.G. Spec. QB19, unpriced. Photo. **£200-£250**



1410



1411



1412



1414

Third Session Lots 1415–1942

Wednesday November 19th at 11 am

Queen Elizabeth II: Collections and Mixed Lots

1415 A large mint decimal accumulation incl. large multiples, folded and window booklets with NVI's, some duplication, mostly fine. (100s) **£1,500-£1,800**

1416 A mint decimal accumulation in eight albums, incl. cylinder and warrant blocks, folded and window booklets, mostly fine. (100s) **£1,200-£1,500**

1417 A mainly decimal duplicated collection in 27 albums in three cartons, to 2003 with mint commemoratives, Machins, high values to £5 and £10, regionals, presentation packs, a few booklets, duplicated f.d.c's with commemoratives to 2003, definitives incl. high values, prestige se-tenant panes, R.A.F. covers with some signatures incl. Leonard Cheshire, some pre-decimal, etc. (few 1,000s) **£1,000-£1,200**

1418 A mint decimal accumulation in twelve albums and packets, chiefly cylinder and warrant blocks, also some folded booklets, mostly fine. (100s) **£1,000-£1,200**

1419 A Q.E.II accumulation in a carton, incl. Wildings with graphite and phosphor graphite sets, sideways and inverted watermarks incl. watermark Crown 2d. inverted and phosphor 2½d two bands inverted (2), pre-decimal machins with a range of cylinder and booklet panes, 1960s to 1970s commemoratives with some large blocks, regionals, postage dues incl. 1954-55, 1955-57 and 1959-63 sets, various loose miniature sheets, booklets, etc., mostly fine unmounted (1,000s) **£600-£700**

1420 A Q.E.II decimal mint accumulation in a carton, incl. prestige booklets, smiler sheets, booklets, presentation packs, etc., also album of Commonwealth Silver Jubilee issues, fine condition (1,000s) **£600-£700**

1421 A pre-decimal and decimal mint collection in six stockbooks, two binders on Hagners, cards and loose incl. pre-decimal and decimal Machins in singles and cylinder blocks, some high valued, commemoratives 1953 to 1970 in cylinder or traffic light blocks and large multiples, miniature sheets 1978 to 2011, England regional in cylinder blocks of six incl. 1st (15), 2nd (9), self adhesive commemorative 1st class booklets (31) incl. submarines with cylinder, prestige booklet panes, etc., mainly fine. (1000s) **£600-£650**

1422 A collection of presentation cards 1952 to 1965 issued by the British Postmaster General to high ranking individuals such as The Queen, Princess Margaret, the Prime Minister, the Postmaster General Stamp Advisor members, Commonwealth Postmasters General and ex-Postmasters General incl. definitives, commemoratives and regionals, some with slight toning but mainly fine, rare. (11) **£500-£700**

1423 A mint collection in five albums with commemoratives and miniature sheets to 2007, plus a few later miniature sheets, regionals (with pre-decimals) incl. Scotland 31p. type II, Machins, high values to £5 and £10, a few booklets (some incomplete), a little Channel Is., etc. (many 100s) **£500-£600**

1424 B An accumulation of miniature sheets in full Post Office press sheets, 2006 to 2013 issues with 21 different. **£500-£600**

1425 A mint collection of pre-decimal definitives and commemoratives in five albums and small stockbooks incl. Wildings in blocks and multiples, cylinder blocks, booklet panes, etc., commemoratives 1958-69 mainly in traffic light or cylinder blocks with some minor varieties, mainly good to fine. (100s) **£500-£600**

1426 A much duplicated accumulation in envelopes, with Wildings incl. mint cylinder blocks and other multiples, booklet panes, graphites, coloured phosphors, constant varieties, wmk. varieties, Castles, quantity used, pre-decimal regionals incl. cylinder blocks, pre-decimal Machin cylinder blocks, booklet panes, decimal Machins, a few commemoratives, etc. (1000s) **£500-£600**

1427 M A duplicated accumulation of miniature sheets in two stockbooks and two binders, issues virtually complete 2000 to 2013 with commemoratives, definitives and regionals, mainly two of each, also 1997 to 2002 sets of Prestige booklet panes (without stitching holes), duplicated unfolded Machin 4 x 1st label panes, mainly with cylinder numbers, Boots labels, etc. **£500-£550**

1428 A mainly mint decimal collection in three albums and loose, incl. definitives with values to £10, booklet panes, etc. (many 100s) **£450-£500**

Queen Elizabeth II: Collections and Mixed Lots continued

1429 A decimal accumulation in five stockbooks and album, incl. commemorative in cylinder blocks, definitives to £10, etc. (many 100s) **£450-£500**

1430 A collection of commemorative and miniature sheet first day covers (approx. 650) in ten albums, 1991 to 2009, all with special handstamps or relevant c.d.s. cancellations, many issues with four of five different, some with more, etc., also three further binders of covers with meter marks (approx. 130), from 1931 but mainly Q.E.II. **£400-£500**

†**1431** An accumulation of presentation packs (42) with pre-decimals (mostly without cellophane wrappers) incl. 1964 to 1966 issues complete, some decimals incl. 1972 B.B.C. special pack, 1997 Princess Diana Welsh packs (3), 2000 Stamp Show miniature sheet packs (3), also loose miniature sheets (22), plus a selection of definitive and commemorative varieties incl. 1973 Tree 9p. phosphor omitted, Machin 3p. ultramarine uncoated paper, 14p. deep blue imperf. pair (creases), etc. **£400-£500**

X**1432** An unmounted mint collection incl. 1952-54, 1955-58 and 1958-65 ½d. to 1s.6d. sets, range of Castles incl. 1955 Waterlow and 1959 De La Rue 2s.6d. to £1 sets, 1958-61 graphite ½d. to 4½d. set with 1½d. watermark upright, 1959 phosphor-graphite ½d. to 4½d. set, with some watermark varieties, also some booklet panes, fine (few 100s) **£400-£450**

1433 B An accumulation of limited edition business customised sheets of ten, issues to 2013 incl. History of Britain, Royal Mail (mostly two of each), Buckingham, etc. (approx. 105) **£350-£400**

1434 A 1961 to 2000 collection of commemoratives with minor varieties, incl. 1966 World Cup 6d. with black omitted, 1975 Christmas 6½p. gutter marginal single showing downward shift of horizontal perforations, 2000 Millennium 19p. imperf. gutter pair showing head in gold variety, etc., fine unmounted mint. (12) **£350-£400**

1435 B A mint pre-decimal (to £1) and decimal (to 50p) collection of booklets incl. 1965 6s. (Jul.), (Sept.), 1967 6s. (Oct.), 1969 Stamps for Cooks, ordinary (2) and a complete stapled booklet, mixed perfs., fair to fine. (few 100) **£350-£400**

1436 1987 to 2009 Year Books complete, fine. (22) **£300-£350**

1437 An accumulation on stock cards, mint and used, incl. wide range of castles (some as plate blocks), various pre-decimal issues as multiples and complete sheets, range of postage dues from 1914, regionals, etc., mostly fine. (100s) **£250-£300**

1438 A decimal accumulation in an album, two stockbooks and seven folders, incl. definitives to £10, commemoratives, presentation packs, etc. (100s) **£200-£250**

1439 An accumulation of presentation packs incl. 1964 Geographical and Botanical, 1965 Churchill, 1966 Burns and Abbey, 1967 EFTA (2), Year packs, etc. (few 100s) **£200-£250**

1440 A mainly Q.E.II pre-decimal collection in an album incl. incomplete or missing binding margin K.G.VI 1½d. booklet panes (8), 1952-54 mint set to 1s.6d., 1955-58 to 11d., Castle high values mint 2s.6d., 5s., £1, including blocks of four of the lower values, Wilding booklets to 10s., Machin booklets to 6s., selection of cylinder blocks, also used material etc., mainly fine. **£200-£220**

1441 A mainly mint decimal accumulation in four stockbooks and three folders, incl. presentation packs, etc. (100s) **£180-£200**

1442 A collection of photographic reproductions of the Machin head, variety of papers and sizes, some retouched or coloured by hand, also large copy in blue on cream wove paper (210 x 263mm) accompanied by plain cream sheet where a pale impression is just visible. (25) **£180-£200**

1443 A mint collection in three albums, mostly unmounted, incl. 1952-54 and 1955-58 sets, range of Castles (a few used), Machins, regionals, booklet panes, etc., also small range of Q.V., mostly fine (100s) **£150-£200**

1444 An accumulation of 1963 to 1980s f.d.c's, heavily duplicated with typically around 10-15 of each item, mainly unaddressed with London first day cancellations, incl. regionals, commemoratives, etc., mostly fine. (many 100s) **£150-£200**

1445 A mainly used collection in two albums, incl. 1959 phosphor-graphite set with 2d. watermark error, range of definitives, etc. (100s) **£150-£200**

1446 An unmounted mint collection in an album, from 1971 to 1999, largely complete for commemorative issues, also some Machins, regionals, miniature sheets etc., mostly fine. (100s) **£150-£180**

1447 A chiefly 1960s to 1970s Q.E.II accumulation in a carton, incl. stitched booklets, unmounted mint issues with regionals, graphites, multiples etc., used in packets and albums, also range of 1864-79 1d.'s used, some duplication, mixed condition. (100s) **£120-£150**

1448 An accumulation of Q.E.II presentation packs, illustrated f.d.c's and PHQs (unused and f.d.i.), late 1960s to 1990s, mostly fine. (100s) **£100-£120**

1449 A collection of unmounted mint gutter pairs in a boxed album, mostly traffic lights, largely complete for Commemorative issues from 1972 Silver Wedding to 1982 Christmas, fine. (approx. 200 stamps) **£80-£100**

Wildings

1450 A mainly mint collection in a Lighthouse album, incl. a selection of 'Dollis Hill' trials with 2d. (7) and 3d. (6), mint sets with graphites, phosphor-graphites, different coloured phosphors, photo and typo bands, cream and whiter papers, shades, sideways and inverted watermarks, varieties incl. St. Edwards Crown 2d. light red-brown imperf. pair from the 'Dartford' sheet, 6d. on pink-tinted paper, paper joins, misplaced graphite lines, phosphor-graphite 6mm bands left and right (margins folded back), 2d. error of wmk., 4½d. with phosphor bands printed back and front, phosphors incl. typo narrow bands at left and right (margins folded back), good range of misplaced phosphors incl. many broad bands, 2½d. blue phosphor cream paper types I and II each with two bands 16mm apart, Castles (a few used) incl. Waterlow set with 10s. shade, etc., varied condition with some clipped perfs., many unmounted, also with pre-decimal Machins (mostly mounted) incl. missing phosphors, broad bands, etc. (few 100s) **£1,000-£1,200**

1451 A 1952-65 comprehensive collection in three albums, chiefly mint, with Tudor Crown, St. Edward's Crown and Multiple Crown watermark issues, incl. booklet panes, strips and blocks, cylinder blocks of six incl. 7d. Tudor Crown "2" no dot perf. type B, 1s.6d. "1" dot cream paper perf type C, etc., mostly fine condition (many 100s) **£500-£600**

1452 E A 1953 collection of photographic essays submitted by H.W. Bird, Dr. Enid Marx, and Mary Adshead, a variety of designs for high values incorporating the Wilding head, fine. (12) **£120-£150**



1453 C **1952-54 watermark Tudor Crown ½d. to 1s.6d. set of seventeen values, each overprinted "CANCELLED" and with clipped top right corners, as distributed by Harrison & Sons as samples, all fine with gum, a very rare set. Photo.** **£2,000-£2,200**

1454 ✪ B **1958-65 watermark Multiple Crowns** 3d. deep lilac on cream paper, in an unmounted mint lower right corner block (2 x 10, folded through three rows of horizontal perfs.), showing a dry print particularly affecting the lower stamps, a few gum wrinkles otherwise fine, a dramatic variety. S.G. 575 var. Photo on page 168. **£250-£300**

1455 ✪ - 4d. deep ultramarine horizontal pair, right hand stamp wider due to a pre-printing paper fold, fine unmounted mint. S.G. 596a var. Photo on page 168. **£80-£100**

Wildings continued



1456 ✪ ⊞ **1958-65 watermark crowns 4d. deep ultramarine variety double impression, fine unmounted mint marginal block of four from the right of the sheet. Brandon certificate (2005). S.G. 576a, ae, cat. £12,000 (as singles). Photo.** **£2,000-£2,500**

1457 ✪ **1960 phosphor-graphites** presentation pack containing two sets, priced at 3s.8d., fine. S.G. £300. **£100-£120**

†1458 ✪ - Presentation packs of ½d. to 1s.6d. low values, phosphor-graphites and regionals, U.K. editions, each opened at top, plus phosphor-graphite U.S.A. edition, unopened but with some creasing. (4) **£120-£150**

Wilding Coils

1459 ✪ A collection of horizontal and vertical coils on stockpages with a few duplicates, ½d. to 6d. in mostly strips of four with some five, with examples of most issues, plus coil joins (mainly in pairs) complete as issued, with cream and whiter papers, graphites, coloured phosphors, scarce incl. green phosphor 2d. left band strips of four (3, two with coil joins), blue phosphor 2d. left band strip of four, etc., a few with clipped perfs. and occasional fold through perfs., a few with slightly toned gum, mainly fine, all unmounted. (132 items) **£250-£300**

Wilding Booklet Panes

1460 ★ **1952-54 watermark Tudor Crown** collection with panes of six and four complete wmk. upright and wmk. inverted, 1d. label panes complete incl. 'Please Post Early' modified setting, panes of two complete perf. types (less 1½d. perf. I(½v)), cylinder panes with panes of six incl. 1½d. to 2½d. no dot and dot complete (2d. no dot with toned perf. on reverse), 1d. label panes incl. 'Minimum Inland Rate' F6 dot (mounted), 'Please Post Early' modified setting F6 no dot, range of panes of two (3 mounted) incl. 1½d. 6 no dot and dot, etc., some trimmed but mainly fine, mostly unmounted. (76) **£600-£700**

1461 ★ **1955-58 watermark St. Edward's Crown** collection with panes of six complete wmk. upright and wmk. inverted, panes of four complete wmk. upright and wmk. inverted with perf. types, panes of two with E(½v) perf. types, cylinder panes with panes of six complete (less 2½d. J8 no dot top) with 1d. label panes, panes of two with ½d., 1d. and 1½d. (2), etc., some trimmed but many fine, three cylinder panes mounted, all others unmounted. (102) **£600-£700**

1462 ★ **1958-65 watermark Multiple Crowns cream paper** collection on stockpages, with panes of six complete wmk. upright and wmk. inverted, 2d. wmk. inverted fine with good perfs., panes of four wmk. sideways left and right with perf. types incl. crown to right ½d. I(½v), selection of AP(2E) types, cylinder panes of six all different with ½d. (13, two mounted), 1d. (8, complete, one mounted), 1½d. (12, complete), 2d. H6 no dot, H6 no dot top (mounted), H6 dot top, 2½d. (11), 3d. (18, one mounted), panes of four wmk. sideways ½d. to 3d. set of four showing part cylinder numbers, etc., some trimmed but many fine, all but five unmounted. (107) **£700-£800**

1463 ✪ **1958-65 watermark Multiple Crowns whiter paper** collection on stockpages, with panes of six complete wmk. upright and wmk. inverted, panes of four wmk. sideways left and right with perf. types incl. most I(½v), ½d./2½d. se-tenant panes incl. I(½v), 1d./3d. se-tenant panes incl. two I(½v), 1d. at left wmk. crown to right perf. AP(2E), cylinder panes of six all different with ½d. (4), 1d. (7), 1½d. (7), 2½d. (6), 3d. (12, complete, less K21's), 4d. (10, complete), panes of four wmk. sideways with ½d., 1½d., 3d., 4d. (wmk. crown to right), se-tenant panes, etc., mixed perfs. but many good, all unmounted. (121) **£700-£800**

1464 ✪ - 3d. unmounted mint pane of six with cylinder "(K)21" dot, trimmed at right but rare. S.G. Spec. SB93, unpriced. Photo on page 168. **£120-£150**

1465 ✪ **1958-61 graphite** collection of panes of six, with wmk. upright and wmk. inverted ½d. to 3d. panes complete, cylinder panes all different with ½d., 1d., 1½d. (3, two with good perfs.), 2½d. (2, one with good perfs.) and 3d. (5), some with gum wrinkles and a few trimmed but mainly good, all unmounted. (22) **£800-£900**

1466 ★ **1960-67 phosphor** selection of panes with misplaced phosphor bands, panes of six with green phosphor 2½d. wmk. upright with broad bands at right (mounted), another wmk. inverted with wide bands at left (just overlapping perfs., some trimming at foot), and blue phosphor cream paper 1½d. wmk. inverted with 6mm and 8mm bands (S.G. Spec. SB73ac), red surface mark on one stamp, panes of four with blue phosphor cream paper wmk. crown to left 3d. with wide bands at left (trace on central perfs.), 8mm violet phosphor 1d./3d. se-tenant and 4d. panes with broad bands, and 9.5mm violet phosphor se-tenant panes (6) with broad bands, mixed perfs., some good, all but one unmounted. (12) **£200-£250**

1467 ★ **1960-67 green phosphor** collection of panes of six, with wmk. upright and wmk. inverted ½d. to 3d. panes complete (2½d. inverted pane with slight trimming at foot, 3d. inverted pane with corner crease), cylinder panes all different with ½d. (3), 1d. (4, complete), 1½d. (2), and 3d. (4, complete, one mounted), some trimmed but many good, all but one unmounted. (23) **£350-£400**

1468 ✪ **1960-67 blue phosphor cream paper** collection with panes of six complete wmk. upright and wmk. inverted, 2½d. two bands wmk. inverted with good perfs. but light black offset on one stamp, panes of four wmk. sideways left and right with perf. types incl. I(½v) and some AP(2E), cylinder panes of six all different with ½d. to 1½d. complete, 2½d. two bands (2) and left band (2), 3d. (6, complete), panes of four wmk. sideways ½d. to 3d. set of four showing part cylinder numbers, etc., mixed perfs. but many good, all unmounted. (65) **£800-£900**

1469 ★ **1960-67 blue phosphor whiter paper** collection with panes of six complete wmk. upright and wmk. inverted, panes of four wmk. sideways left and right with perf. types incl. some I(½v), 1d./3d. se-tenant (6), cylinder panes of six all different with ½d. (3), 1d. (4, complete), 1½d. (2, one mounted), 2½d. (4), 3d. (10, complete) and 4d. (4, complete), panes of four wmk. sideways ½d. to 3d. showing part cylinder numbers, and 1d./3d. se-tenant pane, etc., mixed perfs. but many good, all but one unmounted. (73) **£600-£700**

1470 ★ **1960-67 violet phosphor collection** in a stockbook, with panes of six 8mm and 9.5mm complete wmk. upright and wmk. inverted, cylinder panes all different incl. 3d. side bands (4, complete), 3d. centre band (4, complete, one with crease, one mounted), 4d. 9.5mm bands scarce wmk. inverted N2 dot and N2 dot top (both with straight edge at top), 1d./3d. se-tenant panes incl. I(½v) and AP(2E) perf. types, 8mm and 9.5mm cylinder panes, scarce 9.5mm with one side band on 3d. (2), 4d. panes of four incl. I(½v) and AP(2E) perf. types, 8mm typo bands (3), one with left band well clear of perfs., 8mm and 9.5mm cylinder panes both wmk. crown to left and crown to right (9.5mm crown to left unpriced), etc., mixed perfs. but all but two unmounted. (93) **£500-£600**

Wilding Booklets

1471 A collection of Wilding booklets, all plain, comprising 2s. (5), 2s.6d. (6), 3s.9d. (4), 5s. (29) incl. March, July and November 1962, January and November 1963, January and November 1964, also a couple of part booklets, mostly fine. (44) **£800-£1,000**

1472 A collection in an album, comprising 6s. (9), 4s.6d. (2), 10s. (10) incl. April 1962 and March, July, December 1963, some with clipped panes, otherwise fine. (21) **£700-£900**

1473 A collection in an album, incl. graphites with 3s. 1959 (Sep. and Oct.), both with watermark upright 1½d. panes, 5s. 1959 (Jul.) with watermark inverted 2½d. pane and 1960 (Sep.), etc., mostly fine. (46) **£500-£600**

1474 2s., a group of booklets from 1961 to 1965, some light duplication, mostly fine. (19) **£450-£500**

1475 3s., a group of booklets, from 1958 to 1965, all different, mostly fine. (47) **£800-£1,000**

1476 4s.6d., a group of booklets, from 1957 to 1967, all plain, mostly fine. (41) **£700-£900**

1477 6s., a group of 1965-69 booklets, incl. July 1957, mostly fine. (17) **£400-£450**

1478 10s. 1961 (Oct.) booklet, 2d. pane with wmk. inverted, few clipped perfs., otherwise fine. S.G. X2. Photo on page 168. **£120-£150**

1479 A group of graphite booklets, comprising 3s. August, September and October 1959, February and April 1960, 4s.6d. April and August 1959, and 5s. July 1959, March and September 1960, few with clipped perfs., otherwise fine. Photo. (10) **£800-£1,000**



1457



1492



1455



1478

1464



Ex 1487



1454

Wilding Booklets continued

1480 A collection of phosphor booklets comprising 3s. (19) incl. February, April, May, September 1962 April 1963, May 1964 and 4s.6d. (20) with November 1963, mostly fine. (38) **£800-£1,000**

1481 A group of 5s. phosphor booklets, incl. July and September 1961, January, May and July 1962, May 1963, January, May and September 1964, etc., fine. (15) **£1,200-£1,500**

1482 P 1953 2s.6d. selection of imperforate proofs for covers and adverts with blocks of four and larger. (8) **£45-£50**

1955-68 Castles

1483 An accumulation on stockleaves, unmounted mint incl. 1955 Waterlow 10s. (2), also £1 mounted, 1958 1st De La Rue 2s.6d. to £1, 1959 2nd De La Rue set on light cream paper in pairs (one 5s. with small adhesion on reverse), additional 5s. to £1, 1963 Bradbury and 1967-68 no wmk. range of plate blocks, duplicated used, etc., varied condition. (196) **£400-£500**

1484 ✪ A 1955 to 1968 collection with basic sets complete unmounted mint, some marginal, a few gum wrinkles and occasional slightly short perf. otherwise fine. (20) **£280-£300**

1485 ✪ A 1955 to 1968 collection with basic sets complete unmounted mint, some marginal, 2nd De La Rue 2s.6d. with bend and some other gum wrinkles, occasional slightly short perf. otherwise fine. (20) **£280-£300**

1486 **1955 Waterlow**, a study written up on leaves with mint set (£1 unmounted), additional 2s.6d., 5s. (2) and 10s. (3) mint with minor varieties, remainder used incl. 2s.6d. used first day of issue on airmail envelope to U.S.A., quantity of perforation guide markings on single stamps or multiples incl. 5s. blocks of four (2), top of sheet block of twenty without selvedge (some perf. faults and reinforcement), 10s. blocks of four (2) and eight, £1 pairs, blocks of four (3), vertical strips of three (2) and five (3), marginal perforation guide dots with 10s. block of five and £1 block of four, 5s. with [R. 8/1] re-entry used with 2s.6d. and £1 and low values on Jersey Parcel Post label (ex Lord Spens), some printings from the later light cream paper, 10s. with training bars, 2s.6d. with training bars cancelled on part registration form, etc., varied condition. (60 items) **£400-£500**

1487 ✪ ⊞ - 2s.6d. to £1 set in unmounted mint left margin blocks of four (5s. and 10s. mounted in margin), occasional gum wrinkle and £1 block with a few short perfs., 10s. with lightly toned gum. S.G. 536-539. Photo. **£180-£200**

1488 ★ - 2s.6d. to £1 set, £1 mounted, others unmounted and marginal, good to fine. S.G. 536-539. **£50-£60**

1489 **1958 and 1959 De La Rue**, a study written up on leaves with 1958 1st De La Rue sets used (3), some showing frame weakness or other minor flaws, 5s. right margin block of eight used with guide mark at top, £1 left margin (partly reduced) block of four with guide mark at foot, quantity of 1959 2nd De La Rue with light cream and whiter papers, a few mint to 10s. incl. 2s.6d. lower left vertical pair with ink spillage almost obscuring the value on the lower stamp (some split perfs.), remainder used with a range 2s.6d. minor frame breaks, 10s. singles (11) with various frame breaks or weak frames at right, used multiples incl. 10s. blocks of four (4, shades), £1 blocks of four (4) and block of six, selection of F.P.O. cancellations, P.O. Training School test sheet, etc. (93 items) **£250-£300**

1490 ✪ ⊞ **1963 to 1968 Bradbury Wilkinson,** a collection on album pages, mostly as plate blocks incl. 2s.6d. plates 2, 3A, 5, 6 (2), 6A, 7, 7A, 8 (2), 8A, 9 (2), 9A (2), 10, 10A, 11 (2), 11A, 12, 12A, 13, 13A, 5s. plates 3 (3), 3A, 4, 4A, 5, 5A, 6, 6A, 10s. 1, 2 (2), 2A (3), £1 1 (2) and 1A (2), fine, all apparently unmounted (52 items) **£100-£120**

1491 - A study written up on leaves, mainly mint (all apparently unmounted) incl. set in corner blocks of four, 2s.6d. complete sheets (each folded through two rows of perfs.) with plates "1", "3", "5", "8" and "8A", 2s.6d. series of ten plate "8A" blocks of ten showing progressive wear around the guide hole, 2s.6d. single, pair and two blocks of four all showing upward perf. shifts, the pair (showing lay dot in top margin) and one block of four with plate number "5A" with the perfs. through the value, 2s.6d. plate "5" block of four with a defective crown of the wmk. in the selvedge, used multiples incl. 10s. blocks of four (2) and block of sixteen, £1 strip of five, blocks of four, six (2) and twelve, etc. (65 items) **£200-£250**

1492 ✪ - 5s. variety watermark inverted, fine unmounted mint. S.G. 596aWi, cat. £375. Photo. **£140-£160**

1493 **1967-68 no wmk. Bradbury Wilkinson**, a study written up on leaves, mainly mint (all apparently unmounted) incl. set in corner blocks of four, complete sheets (each folded through two rows of perfs.) with 5s. plate "4A", 10s. plate "2A" and £1 plate "1A", minor varieties, paper variations, 2s.6d. plates "10" and "10A" series of lower half sheets or marginal strips showing progressive wear around the guide hole, a few used incl. set in blocks of four, £1 block of eight, etc. (55 items) **£200-£250**

Queen Elizabeth II Commemoratives

1494 E **1953 Coronation** 2½d., a stamp sized photographic essay in the accepted design and two additional essays in similar but unissued designs, both also denominated 2½d., all mounted on card (110 x 88mm), accepted design annotated "no. 1271.C." on reverse, others "no. 1234" and "no. 1281", fine. Photo on page 172. **£350-£400**

1495 ★ **1961 Post Office Savings Bank (Timson)** 3d. variety orange-brown omitted, mint, corner crease, otherwise fine. S.G. 624Aa, EC GBR1248a - circa 60 mint known. Photo on page 172. **£80-£100**

1496 ✉ - 3d. with orange-brown omitted used on registered cover alongside five normals and one with partial omission, fine. S.G. 624Aa. Photo on page 172. **£100-£120**



1497 ★ **1961 C.E.P.T. 10d. variety turquoise omitted, small area of gum disturbance, otherwise fine mint and rare, with normal for comparison. S.G. 628b, cat. £7,500, EC GBR1256b - circa 18 known. Photo.** **£2,500-£3,000**

1498 ☆ **1961 Parliamentary** 1s.3d., an imperforate example with variety blue misplaced to right, without gum, fine. S.G. 630 var. Photo. **£80-£100**



1499 ✪ **1962 N.P.Y. (ordinary) 3d. variety light blue (Queen's head etc.) omitted, fine unmounted mint, rare. S.G. 632a, cat. £6,400, EC GBR1264a - circa 30 known. Photo.** **£2,000-£2,500**



1500 ✪ **1962 N.P.Y. (ordinary) 1s.3d. variety light blue (Queen's head) omitted, in a vertical pair with the lower stamp partially affected, a couple of gum wrinkles on lower stamp and some perf. separation otherwise fine unmounted mint, rare, with normal for comparison. Brandon certificate (1998). S.G. 633a, cat. £17,000+, EC GBR1266a - circa 18 known. Photo.** **£7,000-£8,000**



1501 ✪ **1963 Red Cross (ordinary) 3d. variety red (cross) omitted, minor gum imperfections, otherwise a fine unmounted mint example of this rare and iconic error. S.G. 642a, cat. £18,500, EC GBR1284a - circa 19 known (one mounted). Photo.** **£8,000-£10,000**



1502 ✪ **1963 Red Cross (phosphor) 3d. variety red (cross) omitted, a very fine unmounted mint example of this iconic error of which only four examples are believed to exist. S.G. 642pa, cat. £46,000 EC GBR1284b. Photo.** **£18,000-£20,00**



1503 ✪ **1963 Cable (ordinary)** 1s.6d. in a fine unmounted mint vertical pair, lower stamp displaying variety black partially omitted. B.P.A. certificate (2013). S.G. 645 var. Photo. **£800-£1,000**

†**1504** C **1964 Shakespeare (ordinary)** 3d. to 2s.6d. set, each overprinted large "CANCELLED" type B, 6d. with gum wrinkle and 1s.3d. with bends otherwise fine with full gum (unmounted), scarce set. Photo on page 172. **£150-£200**

1505 ✪ **1964 Geographical (ordinary)** 4d. showing variety violet (value) and red-brown (dock walls) omitted, also 4d. showing rose downward colour shift and 1s.6d. showing pale pink downward colour shift, fine unmounted mint. S.G. 652c, 652 var. and 654 var. Photo on page 172. **£200-£250**



1506 ✪ **1964 Geographical (ordinary) 8d. showing variety green (lawn) omitted, a fine unmounted mint upper marginal example, Worboys hand stamp in selvedge, with normal for comparison, very rare. S.G. 653a, cat. £22,500, EC GBR1306a - circa 5 mint known. Photo.** **£12,000-£15,000**



Ex 1494



1498



1508



1511



1496



Ex 1505



Ex 1504



1495

Queen Elizabeth II Commemoratives continued



1507 ❍ **1964 Geographical (ordinary) 8d. showing variety green (lawn) omitted, used, some mild paper wrinkling, otherwise fine, only a few examples known. Brandon certificate (2005). S.G. 653a, unpriced used. Photo.** **£4,000-£5,000**

1508 ✪ **1964 Forth Road Bridge (ordinary) 6d. variety light blue omitted, in a vertical upper marginal strip of nine with the adjoining stamp partially affected, diagonal bend, otherwise fine unmounted mint, very scarce. S.G. 660a, cat. £7,250+, EC GBR1320a - 24 mint known. Photo.** **£4,000-£4,500**



1509 ❍ **1965 Battle of Britain (ordinary) 4d. Hurricanes over wreck of Dornier, variety new blue (sea) omitted, fine used with wavy line cancellation, exceedingly rare, one of only a few examples known. S.G. 676a, cat. £6,500, EC GBR1342b. Photo.** **£3,000-£4,000**



1510 ✪ **1965 Post Office Tower (ordinary) 3d. variety olive-yellow (Tower) omitted with margin at left, small light gum bend at top and natural gum dappling, otherwise fine unmounted mint, very scarce, with normal for comparison S.G. 679a, cat. £6,500, EC GBR1358a - circa 30 mint known. Photo.** **£3,000-£4,000**

1511 ✉ **1966 World Cup (ordinary)** set on first day cover, signed by Alf Ramsey, very fine. Photo. **£180-£200**



1512 ✪ ⊞ **1966 Birds (ordinary) 4d. se-tenant block of four, variety four colours, black, blue, bistre and reddish-brown omitted, fine unmounted mint (folded between vertical perfs.) and probably the most spectacular British missing colour error. S.G. 696ab, cat. £20,000, EC GBR1392a. Photo.** **£4,000-£5,000**



1514



1515



1516



1517



1518



1520



1521



1519



1522

Commemoratives continued



1513 ✪ ⊞ **1966 Birds (ordinary) 4d. se-tenant block of four showing variety greenish yellow omitted, fine unmounted mint, scarce, only 30 blocks known. Brandon certificate (2004). S.G. 696ad, cat. £4,400. Photo.** **£2,500-£3,000**

1514 ★ ⊞ **1966 Birds (ordinary)** 4d. se-tenant block of four, variety greenish-yellow omitted, affecting all four stamps, fine mint, lower pair is unmounted. S.G. 696ad, EC GBR1392c - 30 blocks known. Photo. **£500-£600**



1515 ✪ ⊞ **1966 Birds (ordinary) 4d. se-tenant block of four showing variety red omitted, with margin at left, fine unmounted mint. S.G. 696ae, cat. £2,200. Photo.** **£1,000-£1,200**

1516 ✪ ⊞ **1966 Birds (ordinary)** 4d. se-tenant block of four from the left of the sheet, variety red omitted, fine unmounted mint. S.G. 696ae, cat. £2,200. Photo. **£500-£600**

1517 ✪ ⊞ - 4d. (ordinary) se-tenant block of four, variety bright blue omitted, fine unmounted mint. S.G. 696ag, cat. £700. Photo. **£250-£300**

1518 ✪ ⊞ - 4d. (ordinary) se-tenant block of four showing variety bistre omitted, fine unmounted mint. S.G. 696ah, cat. £800. Photo. **£400-£500**

1519 ✪ ⊞ - 4d. (ordinary) se-tenant block of four, variety bistre omitted, affecting all four stamps, fine unmounted mint. S.G. 696ah, EC GBR1392j - circa 90 blocks known. Photo. **£180-£200**

1520 ✪ Ⓑ - 4d. (ordinary) lower right corner se-tenant traffic light block of eight variety reddish brown omitted, with reddish brown dot missing, unmounted mint, minor gum wrikle and traces of offset on gem, otherwise fine. S.G. 696aj, cat. £500+. Photo. **£200-£250**

1521 ✪ ⊞ - 4d. (ordinary) se-tenant block of four, variety reddish-brown omitted, fine unmounted mint. S.G. 696aj EC 252–253MCj. Photo. **£100-£120**

1522 ✪ Ⓑ - 4d. (ordinary) se-tenant cylinder block of eight showing blue downward colour shift variety, fine unmounted mint. S.G. 696a var. Photo. **£150-£200**



1524



1532



1527



1534



1535



1533



1536



1529

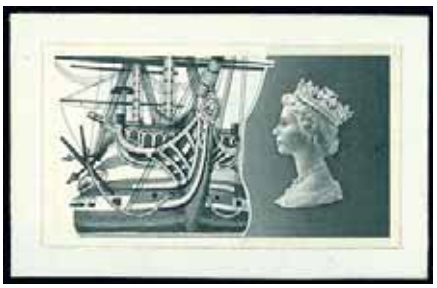

1528



Ex 1530



1531

Queen Elizabeth II Commemoratives continued

1523 ✪ - 4d. (ordinary) set in two vertical pairs showing variety emerald-green omitted, fine unmounted mint. S.G. 696f-8f and 699, cat. £600. **£100-£120**

1524 ✪ B - 4d. (ordinary) se-tenant block of eight from the lower right corner of the sheet, showing dramatic dry print of the black printing resulting in right vertical strip without figures of value and weak printing of the inscription, unmounted mint, one stamp with minor gum wrinkles, otherwise fine and most unusual. Photo. **£500-£600**



1525 ✪ ⊞ **1966 Birds (phosphor) 4d. se-tenant block of four, two with variety bright blue omitted, fine unmounted mint, very rare. S.G. 696pg, cat. £12,000, EC GBR1392i. Photo.** **£4,000-£4,500**



1526 ✪ ⊞ **1966 Birds (phosphor) 4d. se-tenant block of four variety bistre omitted, unmounted mint, a few minor gum wrinkles on one stamp, otherwise fine and rare. S.G. 696ph, EC GBR1392k - circa 15 blocks known, cat. £11,000. Photo.** **£4,000-£4,500**

1527 ✪ ⊞ **1966 Birds (phosphor)** 4d. variety reddish brown omitted, in a lower right corner se-tenant block of four, fine unmounted mint. S.G. 696pj, EC GBR1392m - circa 90 blocks known. Photo. **£140-£160**

1528 E **1967 Bradbury Wilkinson** engraved essay in black for a proposed £1 design depicting H.M.S. Victory, with a small Machin head and without value, mounted on card (54 x 34mm), fine. Ex Gorman. Photo. **£850-£900**

1529 E - A hand coloured essay for a proposed £1 design depicting *HMS Victory*, with a small Machin head and value beneath, mounted on card (51 x 34mm), fine. Photo. **£800-£1,000**

1530 ✪ P **1968 Anniversaries** 9d. set of four progressive proofs, imperforate on gummed paper, showing the reddish violet, bluish grey and black colours separately, and the reddish violet and black together, with issued stamp, fine unmounted mint. S.G. 768 var. Photo. **£150-£180**

1531 E **1969 Bradbury Wilkinson** coloured engraved essay for 5s. value, design depicting a woodland glade, with a small Machin head and value, mounted on card (52 x 35mm), fine. Ex Gorman. Photo. **£550-£600**

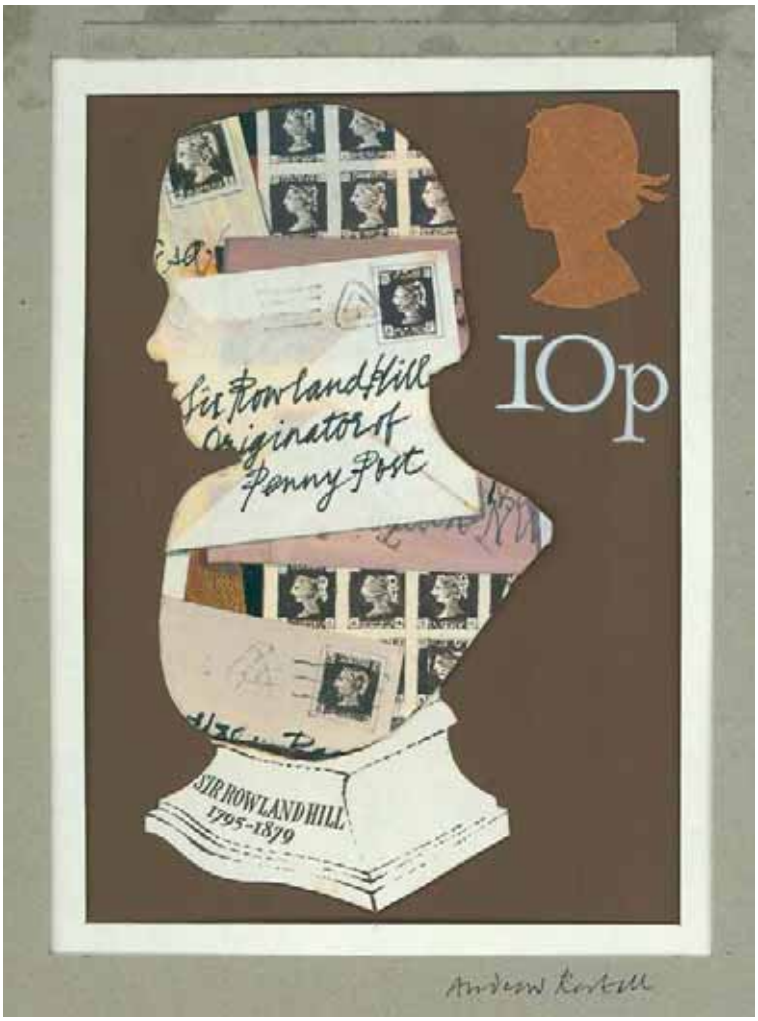

1537



1553



1547



1538



1539



1542

Commemoratives continued

1532 ✪ 🅱 **1970 Philympia** 9d., a lower left corner marginal cylinder block of four showing stone 3mm downward colour shift variety, with normal block for comparison, fine unmounted mint. S.G. 836 var. Photo on page 176. **£100-£120**

†**1533** ✪ **1971 British Anniversaries** 3p. variety red-orange (nurse's cloak) omitted, fine unmounted mint. S.G. 887b, cat. £850. Photo on page 176. **£350-£400**

†**1534** ✪ **1972 Christmas** 3p. variety bright green omitted, fine unmounted mint, with normal for comparison. S.G. 914b, EC GBR1828b, cat. £300. Photo on page 176. **£80-£100**

†**1535** ✪ **1973 Explorers** 9p. variety brown-grey printing double, fine unmounted mint with part sheet margin at top. S.G. 927b, cat. from £850, EC GBR1854e. Photo on page 176. **£350-£400**

1536 P **1973 Commonwealth Parliamentary Conference** 9p. proof of accepted 8p. design be designer R. Dunner, with 8p. value for comparison, fine. Photo on page 176. **£300-£350**

1537 E **1979** the original artwork (115 x 160mm) by Andrew Restall for his essay for the Rowland Hill centenary, hand painted and collage elements mounted on backing card, Machin head above 10p. face value at upper right, fine. Ex. Restall archive. Photo. **£300-£350**

†**1538** ✪ **1984 Europa** 16p. an unmounted mint imperforate traffic light marginal single from the right of the sheet, upper left corner cut close, otherwise very fine. S.G. 1249ab var. Photo. **£400-£500**

†**1539** ✪ ⊞ **1985 British Film Year** 34p. cylinder block of four showing silver (Queen's head) downward colour shift, fine unmounted mint. S.G. 1302 var. Photo. **£100-£120**



†**1540** ✪ 🅱 **1986 Christmas 12p., a lower marginal block of four with the left hand pair completely imperforate and the right pair partially imperforate, light bend, crease and faults in selvedge clear of the variety, fine and rare. S.G. 1341a, EC GBR2682a - circa 9 pairs known, cat. £5,500. Ex. Jalapa. Photo. £2,500-£3,000**



†**1541** ✪ **1991 Ordnance Survey 26p. Ham Street error of value, prepared but not issued, fine unmounted mint, rare. S.G. 1579 var, cat. (footnote) £6,500, EC GBR3158a - 20 known. Photo. £2,800-£3,000**

Commemoratives continued

†1542 ✪ **1994 Channel Tunnel** 41p., a fine unmounted mint lower marginal block of six (2 x 3) partially imperforate at left. S.G. 1822, var. Photo on page 178. **£120-£150**



†1543 ✪ **1998 Comedians 26p. variety vermilion and black both printed quadruple, fine unmounted mint, thought to be the one of two known examples. S.G. 2042Ee, EC GBR4084d. Photo. £1,800-£2,000**



†1544 ✪ **1998 Comedians unissued Joyce Grenfell 30p., a very fine unmounted mint example of this scarce stamp, which was issued with a face value of 37p. Normal block of six and single for comparison. See footnote after S.G. 2045, EC GBR4086a - circa 30 mint known, cat. £2,500. Photo. £1,500-£1,800**

†1545 ✉ **2000 Queen Elizabeth the Queen Mother's 100th Birthday** miniature sheet, four first day covers, one cancelled with scarce Buckingham Palace c.d.s's and another with scarce Windsor Castle c.d.s's, the other two cancelled House of Lords and House of Commons. (4) **£80-£100**



†1546 ✪ **2001 Double-Decker Bus (1st), an imperforate se-tenant strip of five, marginal from the left of the sheet, right stamp creased, few other gum wrinkles, otherwise fine unmounted mint. S.G. 2210ab, EC GBR4420a - 17 strips known (although 10 are damaged), cat. £5,750. Photo. £1,000-£1,200**

†1547 ✪ **2002 Europa, Circus (1st) imperforate vertical pair, superb unmounted mint. Rare. S.G. 2276a, EC GBR4552a - 6 pairs known, cat. £3,200. Photo on page 178. £1,500-£1,800**



†1548 ✪ M **2002 50th. Anniversary of Wilding Definitives, first issue miniature sheet, variety completely imperforate, a few light gum wrinkles or bends otherwise fine unmounted mint, very rare, one of only two known, recently discovered. S.G. MS2326 var. Photo. £4,000-£5,000**

1549 ☆ **2012 Olympic Gold Medal Winners** set of 29 values in sheetlets of six (2 sets), and Paralympic Gold Medal Winners set of 34 values in sheetlets of two (2 sets, also two extra), plus a 'Nelson print' sheetlet of six in the unissued generic design. (129 sheetlets) **£180-£200**

1550 ☆ B - Set of 29 values in sheets of four sheetlets of six (24 stamps), each value with sheets printed at the six locations of Attleborough, Edinburgh, London, Preston, Solihull and Swindon (Peter Wilson, S.G. 3345, missing the Swindon printed sheet), the final three values without Preston printed sheets due to machinery breakdown. (170 sheets) **£1,200-£1,400**

1551 ☆ B - Sheet of four miniature sheets, in an unissued generic design ('Nelson print'), in a format identical to that of the issued stamps, the inscriptions reading "Team GB Athlete", "Date of Medal Win" and "Venue and Location" instead of the athlete's name and win details, dated "3 may 2012" at foot, also two further proof sheets with the generic cyclist design and the black printing only, without die-cut perforations or roulettes, one printed in London, the other in Preston, each dated "19 June 2012" at foot. (3 sheets) **£250-£300**

1552 ☆ B **2012 Paralympic Gold Medal Winners** set of 34 values in sheets of eight sheetlets of two (16 stamps), three values in separate sheets with the others in composite sheets as issued, the complete set of sheets printed at the six locations of Attleborough, Edinburgh, London, Preston, Solihull and Swindon. (66 sheets) **£300-£350**



Certain reference nomenclatures for decimal stamp books and panes are the copyright of the Modern BritishPhilatelic Circle (MBPC) and are used with the Circle's permission. They are:

(a) the DB and SA numbering systems for books;
(b) the DP and SP numbering systems for book panes;
(c) the coding system for perforation types for book panes;
(d) the Type numbering system for 'window' stamp books.

1967-70 Machins

†1553 ✪ £1 in the scarce indigo shade, fine unmounted mint, with correspondence and a lengthy paper from the Royal Mail Research & Development Department concerning the shade. S.G. Spec. UC4(2), cat. £750. Photo on page 178. **£150-£180**

1967-70 Machin Booklets

1554 ✪ 1969 Stamps for Cooks £1 booklet, three complete stapled booklets, mixed perfs. otherwise fine. S.G. ZP1, cat. £1,200. **£350-£400**

1555 ✪ 1969 Stamps for Cooks £1 booklet, three complete stapled booklets, mixed perfs. otherwise fine. S.G. ZP1, cat. £1,200. **£350-£400**

Decimal Machins

1556 ✪ A specialised collection of singles and multiples written up in seven albums with papers and gums, value types and settings, phosphor screens, short and inset bands, print directions, rotary and comb perfs., PCP1 and PCP2 printings, booklet and coil stamps, some cylinder blocks, high value sets to £5, quantity of NVI's, coil strips incl. 3p's, 3½p. OCP/PVAD (gum wrinkle), errors and varieties incl. broad bands, FBO's, AOP's, partial missing phosphors incl. 9p. bicoloured FCP/PVA left band omitted and right band omitted together in a strip of three with normal, uncoated papers incl. 1½p. OCP/PVA, 5½p. centre band FCP/PVAD, also Frama labels, etc. (many 100s) **£500-£700**

1557 ✪ A large duplicated accumulation in seven stockbooks and loose in a small carton with singles and multiples, quantity of sheet stamps from various sources, duplicated cylinder blocks with different phosphor numbers and perf. types, coil strips, quantity of booklet stamps with different print directions, short and inset bands, stitched booklet panes with perf. types, also some commemoratives with a few pre-decimal incl. inverted wmks., a selection of mint Commonwealth stamps, etc. (few 1,000s) **£400-£500**

†**1558** ✪ A selection of scarce items with 4p. Waddington PCP/PVAD 7A 6B dot block of ten, 7p. purple-brown FCP/PVAD centre band in a 20 p20 pair of cylinder blocks with perf. type A, no dot block (of 8) with light bend, the rare dot block fine, 1st gold Walsall Pricing in Proportion self-adhesive missing phosphor, a single and block of four ex business sheets, and £1.20 Write Now right margin plain booklet miscut, slight trimming at top left otherwise good perfs. **£300-£400**

1559 An accumulation in four stockbooks and loose with singles and multiples incl. a few missing phosphors, cylinder blocks, quantity of left of sheet blocks of mainly 26 to 30 with cylinders and warrant numbers, values to £1 plus regionals and NVI's, a few self-adhesives, also some used, etc. (few 1,000s) **£2,200-£2,500**

1560 ✪ 🅱 A specialised collection of cylinder blocks to £5 in four binders with Harrison, Questa, Waddington, Enschede and De La Rue printings, with papers and gums, perf. types, phosphor numbers incl. displaced, PCP1 and PCP2 variations, low OBAs, fluor tints, shades, a few left margin blocks with 17 pin errors, some scarce incl. 19p. bistre NFCP/PVAD yellow fluor 2 p41 no dot, 25p. red NFCP/PVA (lay flat) 7 p43 no dot, Enschede 29p. grey yellow fluor 4mm varnished bands 1 dot, Questa 6 x 1st yellow fluor Q1 Q1 with square sided ellipses, 6 x 1st blue fluor Q5 Q5 and Q6 Q6, 6 x 2nd blue fluor Q7 Q7 and Q8 Q8, De La Rue £2 D1 D1 no dot with "£" missing, some duplicates, etc. (100s) **£1,500-£1,800**

Denominated Issues

†**1561** A comprehensive specialised collection of denominated issues in three Lighthouse albums with papers and gums, value types and settings, head types, screened values, thin papers, short and inset bands, JET phosphors, shades, coil and booklet stamps, 3½p. OCP/PVAD, quantity of errors and varieties with missing phosphors from a range of sources incl. OCP/PVA 9p. (2), FCP/PVA 2p. (gum wrinkle), OFNP/PVAD 19p., OFNP/PVA 19p., partial missing phosphors incl. FCP/PVAD 9p. bicoloured left band omitted and right band omitted, 3p. bluish ultramarine FCP/GA with narrow band at left due to displacement, broad bands, FBO's, uncoated papers incl. 1½p., imperf. pairs with 12½p., 16p. and 18p. deep olive-grey, Double Heads, high value sets to £5 incl. Castles with shades, gum and paper changes, De La Rue £2 with "£" omitted, self-adhesive issues, etc., a few mounted (early issues), mainly fine. (many 100s) **£2,500-£3,000**

†**1562** ✪ 🅱 ½p. to 9½p. comprehensive specialised collection of mainly cylinder blocks in five stockbbooks with blocks of six or larger, all identified with Harrison, De La Rue, Questa and Waddington printings, with papers, gums, different phosphor numbers, displaced phosphor numbers, perf. types, extra extension holes, shades, PCP1 and PCP2 variations, Kampf and APS perfs., ATN printings with bright and intermediate papers, self-adhesive issues to 2012, scarce incl. ½p. PCP2 8 dot with EEH, 2p. PPP 13 p37 upright no dot, 3p. two bands FCP/PVA 24 dot with p1 showing, 6p. FCP/PVA 4 p1 no dot and 4 p- dot, 7p. centre band 14 p20 no dot, 20 p20 dot A perf., 8p. centre band 13 p39 no dot, Questa 2p. Q1 and Q2 imperf. at base, perf. 15 x 14 Q17 and Q18, range of warrant number and date blocks, some duplicates, etc. (100s blocks) **£800-£1,000**

†**1563** ✪ 🅱 1p. to 50p. collection of unmounted mint cylinder blocks of six or eight, all with the 17 pin perforation error at rows 18, 19 or 20, incl. scarce 13p. cylinder 7 p18 at row 19 (light checker's mark on reverse), 17p. cylinder 10 at row 19, 26p. PCP at row 19, scarce 50p. at row 19, etc. (34 blocks) **£300-£400**

1564 ✪ 🅱 1p. to £1 comprehensive specialised collection of Enschede issues in two stockbooks, with cylinder blocks of six and a wide range of warrant blocks of ten or twelve, both left and right margin, with unvarnished, 4mm and 2mm varnished bands, perf. types, fluor and gum variations, scarce incl. 29p. yellow fluor 4mm varnished bands cylinder 1 dot, etc. (100s blocks) **£500-£600**

†**1565** ✪ 🅱 1p. crimson Harrison photo PCP2/PVAD in a cylinder 14 no dot block of six, two examples with angled margins unmounted mint, one with small gum wrinkle otherwise fine, scarce printing. **£100-£120**

1566 ✪ 3p. ultramarine Harrison photo OCP/PVA two bands in a lower marginal vertical pair, displaying a dramatic dry print leaving the upper stamp blank, fine unmounted. Photo on page 184. **£200-£250**

†**1567** ✪ 🅱 3p. ultramarine Harrison photo FCP/PVA two bands in a cylinder 8 p1 dot block of six, the phosphor number showing at the edge of the margin, fine unmounted mint, scarce. S.G. Spec. U103, cat. £425. Photo on page 184. **£100-£120**

†**1568** ✪ 🅱 4p. greenish blue Waddington litho PCP/PVAD in top right corner plate 7A 6B no dot and dot blocks of ten, no dot block with tiny gum wrinkle otherwise fine unmounted mint, the no dot block very scarce. S.G. Spec. UG13, cat. £1,575. Photo on page 184. **£220-£250**

†**1569** ✪ 🅱 4½p. grey-blue Harrison photo FCP/PVAD in a 1 p17 dot cylinder block of twelve (3 x 4), very light bend in corner of margin otherwise fine unmounted mint, very scarce printing. S.G. Spec. U133, cat. £950. Photo on page 184. **£320-£350**

†**1570** ✪ 🅱 6½p. greenish blue Harrison photo FCP/PVA centre band, in a 4 p18 no dot and dot pair of cylinder blocks of six, no dot block with tiny gum wrinkle otherwise fine unmounted mint, scarce printing. S.G. Spec. U150, cat. £950. Photo on page 184. **£200-£220**

†**1571** ✪ 🅱 9p. deep violet Harrison photo FCP/PVAD, in an 11 p30 no dot and dot pair of cylinder blocks of six, the no dot block with the phosphor number displaced -48mm to row 20, with stray ink at left of margin, fine unmounted mint, scarce printing. S.G. Spec. U175, cat. £650. Photo on page 184. **£120-£150**

1572 ✪ 🅱 10p. to 22p. comprehensive specialised collection of mainly cylinder blocks in four stockbooks with blocks of six or larger, all identified with Harrison, De La Rue, Questa and Waddington printings, with papers, gums, different phosphor numbers, displaced phosphor numbers, perf. types, extra extension holes, shades, PCP1 and PCP2 variations, Kampf and APS perfs., ATN printings with bright and intermediate papers, self-adhesive issues to 2013, some scarce incl. 10p. bicoloured FCP/PVAD 5A4B dot with p1 showing, 10p. orange-brown 2 no dot missing phosphor, 10p. centre band 3 p20 no dot (with EEH), 12p. star underprint block of ten with band at right 9 no dot with p20 +24mm at row 17, 15p. ultramarine PCP2 1 dot, 12½p. 1 p20 no dot Kampf perf., range of warrant number and date blocks, some duplicates, etc. (100s blocks) **£1,000-£1,200**

†**1573** ✪ 🅱 10p. orange-brown centre band Harrison photo FCP/PVAD in a 3 p20 no dot and dot pair of cylinder blocks of six, fine unmounted mint, scarce printing. S.G. Spec. U190, cat. £500. **£100-£120**

†**1574** ✪ 🅱 10½p. yellow Harrison photo FCP/PVAD variety heavy all over phosphor, in a 1 no dot and dot pair of cylinder blocks of six, a couple of small gum wrinkles and dot block with scratch in the phosphor otherwise fine unmounted mint, the dot block scarce. S.G. Spec. U196a. Photo on page 184. **£120-£140**

†**1575** ✪ 🅱 12p. bright emerald Harrison photo FCP/PVAD with star underprint, in a cylinder 10 p20 no dot block of six, fine unmounted mint, scarce printing. S.G. Spec. U208, cat. £500. Photo on page 184. **£100-£120**


1580


Ex 1574


1575


1581


Ex 1571


1577


1566


1579


1567


Ex 1570


1569


Ex 1568

Denominated Issues continued

†**1576** ✪ 🅱 12p. bright emerald Harrison photo FCP/PVAD with star underprint, in a cylinder 10 no dot block of sixteen (2 x 8), the p20 phosphor number displaced +128mm to row 13, fine unmounted mint, scarce printing. S.G. Spec. U208, cat. £600. **£120-£140**

†**1577** ✪ 🅱 12½p. light emerald Harrison photo FCP/PVAD centre band on phosphorised paper, in a cylinder 2 p41 no dot block of six, fine unmounted mint, scarce error. S.G. Spec. U212d, cat. £600. Photo. **£120-£140**

†**1578** ✪ 🅱 13p. pale chestnut centre band Harrison photo FCP/PVAD with new phosphor ink, in a 7 p18 no dot and dot pair of cylinder blocks of six, fine unmounted mint, scarce printing. S.G. Spec. U218d, cat. £475. **£80-£100**

†**1579** ✪ 🅱 15½p. pale violet Harrison photo PCP/PVAD variety fluorescent brightener omitted, in a 3 no dot cylinder block of six, fine unmounted mint, scarce. S.G. Spec. U235f. Photo. **£120-£140**

†**1580** ✪ 🅱 18p. deep olive-grey Harrison photo ACP/PVAD variety imperforate, in a cylinder 4 dot block of six, fine unmounted mint, scarce. S.G. X955a, Spec. U256a, cat. £450++. Photo. **£150-£180**

†**1581** ✪ 18p. bright green Harrison photo FCP/PVAD in a lower marginal vertical strip of three, the lower pair imperforate on three sides, right edge a little ragged, otherwise fine unmounted. Photo. **£100-£120**

†**1582** ✪ 🅱 19p. bistre centre band (blue fluor) De La Rue gravure NFCP/PVA, in a 10 p46 no dot and dot pair of cylinder blocks of six, fine unmounted mint, scarce printing. S.G. Spec. U263C, cat. £600. Photo on page 186. **£140-£160**



†**1583** ✪ 🅱 **20p. bright green centre band (blue fluor) Harrison photo NFCP/PVAD, in a 12 p41 dot cylinder block of six, fine unmounted mint, very rare, three known. S.G. Spec. U272, cat. £4,750. Photo.** **£1,500-£1,800**

1584 ✪ 🅱 23p. to 50p. comprehensive specialised collection of mainly cylinder blocks in three stockbooks with blocks of six or larger, all identified with Harrison photo PCP and ACP issues, Harrison and De La Rue gravure printings, De La Rue ATN printings, gum and paper changes, low OBA variations, scarce incl. 43p. sepia Harrison NFCP/PVA 1 p47 dot, wide range of warrant number and date blocks both left and right margin, some duplicates, etc. (100s blocks) **£1,200-£1,400**

†**1585** ✪ 🅱 25p. rose-red two bands (blue fluor) Harrison photo NFCP/PVA (lay flat), in a cylinder 7 p43 no dot block of six, and a left margin "346" warrant number block of ten, fine unmounted mint, scarce printing. S.G. Spec. U291b, cat. £425. **£80-£100**

†**1586** ✪ 🅱 35p. sepia De La Rue ATN NFCP/PVA (bluish) shiny gum, on the very scarce bright paper in a left margin block of twenty (2 x 10) with cylinder D2 pD2 no dot and "23/08/04" date, a cylinder D2 pD2 dot block of six, and a right margin "23/08/04" date block of eight, large left margin block with gum bends and wrinkles otherwise fine unmounted mint. S.G. Spec. U351 var. Photo on page 186. **£300-£400**



1598



Ex 1601



1603



1582



Ex 1586



1589



1607



1588

Denominated Issues continued

1587 ✪ 🅱 50p. to £1.90 comprehensive specialised collection of mainly cylinder blocks in three stockbooks with blocks of six or larger, all identified with Questa 75p. blocks, Harrison and De La Rue gravure printings, many in blocks of twenty, De La Rue ATN printings with gum and paper changes, wide range of warrant number and date blocks both left and right margin, self-adhesive issues with year codes to 2013, cylinder blocks incl. different grid box positions, some values with complete sets of twelve positions in blocks of ten, a few duplicates, etc. (100s blocks) **£2,500-£2,800**

†**1588** ✪ 🅱 75p. black perf. 15 x 14 Questa litho FCP/PVA in a Q7 and Q8 pair of plate blocks of six, fine unmounted mint, scarce. S.G. Spec. UG133, cat. £650. Photo. **£140-£160**

†**1589** ✪ 🅱 75p. black perf. 15 x 14 Questa litho FCP/PVA in a Q7 and Q8 pair of plate blocks of six, fine unmounted mint, scarce. S.G. Spec. UG133, cat. £650. Photo. **£140-£160**

No Value Indicated Issues

1590 ✪ 🅱 A comprehensive specialised collection of NVI sheet issues in three stockbooks, with cylinder blocks of six or larger, a wide range of warrant blocks, both left and right margin, incl. 1st and 2nd Large, Questa, Walsall and De La Rue gummed issues with scarce incl. Questa 1st Q5 Q5 and Q6 Q6, 2nd Q7 Q7 and Q8 Q8, self-adhesive incl. date codes to 2013, different grid positions incl. complete sets of six, Recorded Signed For and Special Delivery, Olympic Logo issues, some duplication, etc. (100s blocks) **£3,000-£3,200**

†**1591** A comprehensive specialised collection of NVI issues in two Lighthouse albums with sheet, booklet and coil stamps, papers and gums, shades, short and inset bands, Boots labels, self-adhesive issues to 2012 with various date and source codes, 1st and 2nd with 'dagger' perfs., perf. shifts, short and inset bands, interrupted bands, fluorescence variations, 1st PiP phosphor omitted, Europe, postcard and airmail issues, Machin design Post and Go issues incl. short bands, etc. (100s) **£1,000-£1,200**

†**1592** ☆ 2nd bright blue and 1st bright orange-red self-adhesive with perf. 14½ x 14 die-cut 'dagger' perfs., fine. S.G. 2039b, 2040b. **£150-£180**

†**1593** ☆ A selection of self-adhesive imperforate horizontal pairs comprising Questa 1st (2), Walsall 1st from sheets and from books (vertical pair, lower stamp with small fault), Walsall 2nd (2) from sheets with different spacings between stamps, and Walsall 2nd Pricing in Proportion. (7 items) **£200-£250**

High Values

1594 ✪ ⊞ An accumulation of mainly multiples on stockpages, with a selection of 1970-72 20p. to £1 plate blocks, also singles and some used, and 1977-87 issue with cylinder blocks and traffic light gutter blocks, Kampf and APS perfs., etc., some duplicates. **£350-£400**

1595 ✪ 1977-87 issue to £5 with singles, plain and traffic light gutter pairs, and a range of cylinder blocks of four, also a few 1970-74 singles, etc. (60 items) **£160-£180**

1596 ✪ 🅱 1999 Enschede recess £1.50 to £5 collection on stockpages, all in plate blocks of six with no dot and dot plates complete with all box numbers as issued (less £2 box 9's), unmounted mint, some scarce. (66 blocks)**£800-£900**

1597 ✪ 🅱 1999 Enschede recess £1.50 to £5 collection, all in plate blocks of six with no dot and dot plates, range of box numbers, with £1.50 (16), £2 (8), £3 (8) and £5 (12), unmounted mint. (44 blocks) **£450-£500**

†**1598** ✪ 🅱 1999 Enschede recess £2 plate 1 no dot and dot blocks of six, each with box number 9, fine unmounted mint, rare. S.G. Spec. UC15, unpriced. Photo. **£700-£800**

1599 ✪ 🅱 2000 De La Rue recess £1.50 to £5 collection on stockpages, all in plate blocks of six with no dot and dot plates complete with all box numbers as issued (less £1.50 plate 3 box 2's), with dull and bright fluors, unmounted mint, some scarce, a few duplicates. (97 blocks) **£1,000-£1,200**

1600 ✪ 🅱 2000 De La Rue recess £1.50 to £5 collection, all in plate blocks of six with no dot and dot plates, range of box numbers with £1.50 (13), £2 (15), £3 (18) and £5 (12), unmounted mint. (58 blocks) **£600-£650**

†**1601** ✪ 🅱 2000 De La Rue recess £1.50 plate 3 no dot and dot blocks of six, each with box number 2, a few light bends otherwise fine unmounted mint, rare. S.G. Spec. UC18, unpriced. Photo. **£500-£600**

High Values continued

1602 ✪ 🅱 2003-05 De La Rue ATN £1.50 to £5 collection on stockpages, incl. dull and bright papers, with cylinder blocks of six and date blocks of eight, both left and right margin, etc. (35 blocks) **£400-£450**

†**1603** ✪ 🅱 2003-05 De La Rue ATN £2 in a D1 D1 pD1 no dot cylinder block of six with [R. 18/1] missing "£" sign, fine unmounted mint. S.G. Spec. U491, a. Photo on page 186. **£80-£100**

1604 ☆ 🅱 2009 self-adhesive £1.50 to £5 collection on stockpages, with plate blocks of six or ten with different grid box positions incl. some complete sets, and date blocks of six or larger, some duplicates. (76 blocks) **£900-£1,000**

Coils

1605 ✪ An accumulation on stockpages and loose with single value horizontal and vertical coil strips of four or larger, values to 63p., various NVI, self-adhesive, some leaders, multivalue strips incl. varieties, selection of Reader's Digest cards, scarce incl. OCP/PVA 3p. horizontal 250 screen, FCP/GA 2½p. horizontal, 3p. horizontal (2), PCP/PVAD multivalue 12½p. strip fluorescent brightener omitted mounted on original Reader's Digest card, etc. **£400-£500**

Booklet Panes

1606 ✪ 🅱 A collection of stitched booklet panes written up in three albums, with panes of four (55) and panes of six (150) incl. upright and inverted printings, perf. types, shades, good range of cylinder panes, mixed perfs. but many good, and Prestige booklet panes with most issues to 2005 incl. commemorative panes, a few with minor phosphor shifts, etc. **£200-£250**

†**1607** ✪ ⊞ 1st x 4 plus Queen's 70th Birthday label pane, unfolded from Philatelic Bureau supplies, with W38 W45 W48 plate numbers, fine unmounted mint, very scarce unfolded. S.G. Spec. UIPW25 footnote. Photo on page 186. **£100-£120**

Booklets

1608 ✪ B A collection of decimal booklets in ten albums or folders and loose, incl. window, folded, NVI, Prestige, self-adhesive, cylinders, some panes used on f.d.c's, etc. (100s) **£1,600-£1,800**

1609 ✪ B A duplicated accumulation of Christmas booklets in packets with Machin issues from 1978 incl. a range of cylinder numbers, commemorative issues incl. 1984 miscut cylinder pair, self-adhesive editions to 2013, mainly with cylinder numbers, etc. (approx. 330) **£900-£1,000**

1610 ✪ B A duplicated accumulation in a carton, incl. stitched with 2s. Wilding and Machin booklets (heavily duplicated), folded, window, self adhesive, Christmas, Prestige, etc., with issues to early 2000s, most fine. (100s) **£700-£800**

1611 ✪ B A duplicated accumulation in four binders with stitched, 10p. to £2 machine, window, Greetings, Christmas, Prestige to 2004, also some coil strips, etc. (few 100s) **£650-£700**

†**1612** ✪ B A selection, mainly NVI Window booklets with scarce incl. type 7(10)A Olympic without facsimile bars 4 x 1st with W43 W49 W53 plate numbers, Millennium number 4 with very scarce W2 plate number (2), one with 6.5mm marginal band, the other 9mm, a few self-adhesive books incl. SB1(7)B Walsall 6 x 1st gold with revised printer's imprint with very scarce W1 pW2 cylinder number, SB2(3) Questa 12 x 2nd plain book misperforated, etc., also SB7(5)A Walsall 1st complete business sheet of 100 with no date on reverse. (39 books, 1 sheet) **£600-£700**

1613 ✪ B A selection, incl. greetings, NVI, Prestige booklets 1972-2000 complete, etc. (few 100s) **£550-£600**

1614 ✪ B A duplicated collection of folded booklets in three albums plus two further booklet albums, with 10p. to £2 machine books and 65p. to £1.90 counter books plus Christmas editions, majority with cylinder numbers, displaced phosphor numbers, different perf. types, examples from different columns, corrected rates books incl. £1.25 Trains 2 right margin, £1.60 Birthday Box left margin, miscuts, short bands, missing phosphors incl. 50p. Mugdock Castle pair, £1.40 Talyllyn Railway with printer's repair, etc. (approx. 720) **£400-£500**

1615 ✪ B A collection of mostly mint decimal booklets and booklet panes in four albums and on stock pages, incl. window booklets, folded booklets, etc., also some pre-decimal stitched, chiefly fine (100s) **£400-£500**

1616 ✪ B A collection of Prestige booklets, 1969 to 2013 Merchant Navy complete, some duplicates, a few minor varieties, etc. (86) **£400-£500**

1617 ✪ B A collection in five binders with stitched (also a few pre-decimal), folded, window, Greetings, Prestige 1972 to 2009 complete, etc. (approx. 220) **£400-£450**

†**1618** ✪ B A selection of folded machine booklets (18), mainly errors with missing phosphor incl. 50p. Orchids 1 (slight trimming at left), Cricket 1, Cricket 3, Gardens 3, Zoo 1, £1 Mills 3, reversed phosphor 50p. Roman Britain 3 and Cricket 3, also a few scarce Window books (8) incl. type 5 10 x 1st low OBA sickle tab cylinder W1 W1 W1, type 5 4 x 1st ACP perf. error cylinder W1 W1 W1 + bar, type 5S(2) 4 x 1st with shiny inside cover cylinder W13 W23 W20, etc., mostly with good perfs. (26) **£300-£350**

†**1619** ✪ B A selection of scarce counter booklets incl. 70p. Walling left margin plain, cylinder 11 no dot and cylinder 11 dot (all with some trimming), 90p. Caledonian Canal right margin with blue omitted from the cover (slight trace remaining), £1.25 Trains 2 left margin corrected rates, Trains 4 right margin with ink cylinder B36 p-(D) only, £1.60 Birthday Box left margin corrected rates cylinder B3 (trimmed at top), £1.43 Dulac unsynchronised phosphor (trimmed), £1.54 Postage Dues left margin unsynchronised phosphor ink cylinder only and phosphor cylinder only pair, £1.80 Christmas miscut dot cylinder book, etc., mixed perfs., some good. (14) **£300-£350**

†**1620** ✪ B A duplicated specialised collection of stitched booklets in a booklet album, with 10p. to 85p. editions complete, gum and paper changes incl. mixed books, perf. types incl. 10p's with I(½v), varieties and errors with missing phosphors incl. Feb. 1972 10p. with first pane OCP/PVA DP11/N, Oct. 1972 25p. with first pane DP16/N, April 1971 30p. with first pane DP6/N, etc. (approx. 190) **£250-£300**

1621 ✪ B A collection of Q.E.II booklets, incl. Prestige near complete from 1972 to 2010, fine. (100s) **£250-£300**

1622 ✪ B A collection of Prestige booklets in two albums with 1980 to 2010 editions complete (less 2008 James Bond), one duplicate. (50) **£250-£280**

†**1623** ✪ B A selection of Prestige booklets with errors and varieties comprising 1972 Wedgwood with back pane DP20A ex cylinder B22, 1980 Wedgwood (3) with missing phosphor panes, another with 12p. pane DP40 with broad bands at left, 1982 S.G. (2) with missing phosphor panes, another with 15½p. pane of six DP55 with broad bands at left, 1986 British Rail with 12p. pane DP87 missing phosphor, 1996 Football with second and third panes transposed, 2000 Special by Design with second pane DP304 showing additional phosphor in column three, and 2003 Across the Universe with the last pane DP338 misguillotined and inverted. (12) **£200-£250**

1624 ✪ B Prestige booklets 1972 to 2009 complete in a cover album, fine. **£200-£250**

1625 ✪ B A collection of Prestige booklets in two albums with 1980 to 2008 (Jan.) issues complete. (40) **£200-£220**

†**1626** ✪ B 10p. London 1980 (January 1980) Chambon printing booklet variety miscut, slight trace of trimmimg at foot otherwise fine with good perfs., scarce. S.G. Spec. UMFB12A, cat. £475. Photo on page 190. **£100-£120**

1627 ✪ B 50p. machine booklets, a large duplicated accumulation (1,350+) in packets, 1977 to 1995 issues, many plated incl. complete columns, majority with cylinder numbers incl. scarce, displaced phosphor number books, different perf. types, also 10p. books (approx. 200) incl. card variations, perf. types, miscut, etc. **£400-£500**

†**1628** ✪ B 50p. machine booklets, a duplicated selection all variety phosphor omitted incl. Follies 1 Mugdock Castle with 14p. at right (3), Pond Life 1 cylinder B36, scarce Roman Britain 2 (trimmed), Cricket 1 cylinder B21 B6 B30 (3), Cricket 3 cylinder B21 B4 B30, scarce Gardens 3 Mount Stewart imperf. edges plain and cylinder B1 B43 B32, Zoo 1 plain and cylinder B21 B4 B30, Gilbert and Sullivan 2 plain and cylinder B1 B16 (trimmed), Gilbert and Sullivan 3 cylinder B1 B16, very scarce Aeroplanes 1 cylinder B1 B3 (trimmed), Aeroplanes 3 plain, cylinder B46 (trimmed) and cylinder B48, etc., mixed perfs., mainly good. (24) **£350-£400**

†**1629** ✪ B 50p. machine booklets, a duplicated selection of scarce printings and varieties incl. Orchids 1 cylinder B26 B7 p57 and unsynchronised B8 lower pair, Pond Life 1 cylinder B43 p67, Pond Life 2 two bands + PCP cylinder B43 p67 (trimmed at right), Roman Britain 2 reversed phosphor bands cylinder B21 B4 B30 p69 (3), scarce Roman Britain 3 reversed phosphor bands cylinder B21 B4 B30 p69 (2, one slightly trimmed), scarce Cricket 2 old phosphor ink cylinder B21 B4 B30 p69, Gilbert and Sullivan 2 E perf. cylinders B1 B16 (2) and scarce B1 B17 (2, one with straight edge), scarce Archaeology 1 miscut cylinder B34 B2 (straight edge at left as usual), also 10p. Northern Ireland miscut (grubby cover), etc., mixed perfs., mainly good. (19) **£400-£450**

†**1630** ✪ B 50p. Farm Animals 2 variety miscut, two examples with good perfs. S.G. Spec. UMFB31A, cat. £600.**£120-£140**

†**1631** ✪ B 50p. Roman Britain 2 pair of books variety reversed phosphor bands, one with ink cylinder B21 B4 B30 p-(D), the other with phosphor cylinder p69 displaced to a plain book, each trimmed at right, scarce pair. S.G. Spec. UMFB42a, cat. £450. **£80-£100**



1626



1632



Ex 1633



1638



1642



1645



1639



1655



1656



1657

Booklets continued

†**1632** ✪ B 50p. Botanical Gardens 1 with cylinder B1 B24 B32 p68, very slight trace of trimming at top left otherwise fine, scarce printing. S.G. Spec. UMFB40, cat. £350. Photo. **£120-£140**

†**1633** ✪ B 50p. Archaeology 1 variety miscut, plain and cylinder B34 B2 examples, each with straight edge at left as usual, scarce. S.G. Spec. UMFB49A, cat. £650. Photo. **£120-£140**

1634 ✪ B 65p. to £1.90 counter booklets, a large duplicated accumulation in packets, many with cylinder numbers, displaced phosphor numbers, perf. types, missing perf. pins, range of 65p. to £1.20 miscut books, etc. (100s) **£900-£1,000**

1635 ✪ B £1 machine booklets, a large duplicated accumulation in packets, 1986 to 2001 red cover issues, many plated incl. complete columns, majority with cylinder numbers incl. scarce, perf. types, missing pins, fluor variations, etc. (approx. 900) **£500-£600**

†**1636** ✪ B £1 machine booklets, a duplicated selection of scarce printings and varieties with Holmes 3 cylinder B5 B41 p70 with 13p. two band error, Dickens 2 comb perf. plain (2) and cylinder B6 B21 p78 (2), Dickens 3 rotary perf. cylinder B6 B21 p-(D) and displaced p78 pairs (2), another B6 B21 with synchronised p78, Mills 1 with green omitted from cover (trace remaining), Mills 3 cylinder B45 B1 missing phosphor, Mills 4 scarce cylinder B45 B2 p89, Educational Institutions 4 three band variety plain and cylinder W2 W3 (slight trimming), End of the War 2 two bands scarce cylinder B6 p1, End of the War 4 missing phosphor cylinder B6 (4, one with very faint number), red cover 1996 (July) incorrect rates plain book with inside cover text inverted, and another with cylinder Q3's with almost complete broad band at right (trace down left perfs.), mixed perfs. but mainly good. (22) **£450-£500**

†**1637** ✪ B £1 Educational Institutions 4 plain book with the yellow fluor phosphor bands printed twice, the second application shifted 1½mm left, fine with good perfs., rare with only four books found. **£160-£180**

†**1638** ✪ B £1 Prime Ministers 1 variety miscut, with cylinder W2 W2 at left, some trimming at lower right, scarce. Photo. **£150-£180**

†**1639** ✪ B £1 End of the War 3 with yellow fluor bands variety miscut, a cylinder B6 example, fine with a very slight trace of trimming at top right only (usually trimmed), scarce. S.G. Spec. UFB76A, unpriced. Photo. **£150-£180**

†**1640** ✪ B £1.15 Natural History Museum right margin booklet with heavy all over phosphor, trace of trimming at top, scarce. **£80-£100**

†**1641** ✪ B £1.20 to £1.46 selection of scarce cylinder booklets with £1.20 National Gallery B10 p-(D) both left (trimmed) and right margins, £1.25 Ulster Museum left margin B1 p49, £1.25 York Museum right margin B8 p-(D) and p49 only pair, £1.25 Trains 4 right margin B36 p36, £1.30 Trams 2 left margin B7 p62, £1.30 Trams 3 left margin B7 p62, £1.30 Trams 4 right margin B12 p49, and £1.46 Regionals left margin B39 B5 p55 (2) and right margin B26 B5 p55 (straight edge at foot), mainly with good perfs. (12) **£500-£600**

†**1642** ✪ B £1.20 Write Now right margin book miscut, with cylinder B12 p62 at row 2, trimmed at top as usual, rare. S.G. Spec. UFB41A, cat. £950. Photo. **£200-£220**

†**1643** ✪ B £1.20 National Gallery left margin pair of books, one with ink cylinder B10 only, the other with the unsynchronised p62 phosphor number at row 2, trace of trimming at top, a scarce pair. S.G. Spec. UFB40, cat. £650. **£180-£200**

†**1644** ✪ B £1.20 National Gallery right margin pair of books, one with ink cylinder B10 only, the other with the unsynchronised p62 phosphor number at row 2, fine with good perfs., a rare pair. S.G. Spec. UFB41, cat. £1,075. **£420-£450**

†**1645** ✪ B £1.20 National Gallery right margin book missing phosphor, with cylinder B12, fine with good perfs., rare, few known. Photo. **£200-£220**

†**1646** ✪ B £1.25 Trains 2 with corrected rates, a selection with left margin plain (4), cylinders B1 p49 row 1, B1 p49 row 2, B8 p-(D), B8 p49 (2), and right margin plain and cylinder B1 p49, a few with traces of trimming, mainly fine with good perfs. (11) **£250-£280**

†**1647** ✪ B £1.30 to £1.80 selection with errors with £1.30 Jolly Postman right margin cylinder B37 missing phosphor, £1.40 Pocket Planner left margin cylinder B19 missing phosphor (trimmed end), £1.43 Dulac left margin cylinder B4 B2 p50 reversed phosphor bands, £1.54 To Pay Labels reversed phosphor bands (7) incl. right margin plain, cylinder B4 B5 p-(D) and cylinder p55 only, £1.80 Jolly Postman right margin cylinder B2 miscut, and £1.80 Linnean Society left margin cylinder B13 miscut, the two miscut books with straight edges at foot otherwise mainly with good perfs. (12) **£250-£300**

Booklets continued

†**1648** ✪ B £1.46 Seahorses with corrected rates, a selection with left margin plain and cylinder B26 B5 p55, and right margin plain (4), cylinder B26 B1 p55, and cylinder B26 B5 p55, occasional trace of trimming, mainly fine with good perfs. (8) **£70-£80**

†**1649** ✪ B £1.55 Costumes 4 right margin booklet with variety claret on cover omitted (minute trace remaining), fine with good perfs., unusual. **£120-£150**

†**1650** ✪ B £1.60 Birthday Box with corrected rates, a selection with left margin plain (5), two showing the missing pin to the left of stamp 1, cylinder B3 (3), one with the missing pin, and right margin plain and cylinder B3, occasional trace of trimming, mainly fine with good perfs. (10) **£200-£220**

†**1651** ✪ B £1.70 and £1.80 selection of scarce cylinder booklets with £1.70 Love Letters right margin B9, Letters Abroad £1.55 discount left margin B14 (trimmed top), Fan Letters right margin B20 (2), Pillar Box left margin B19 (slight trimming at foot), £1.80 Brighter Writer right margin B1, and Linnean Society with correct cover left margin B1, right margin B13 (3), and incorrect cover left and right margin B13, mainly with good perfs. (12) **£250-£300**

†**1652** ✪ B £1.80 to £2.55 selection of scarce Christmas booklets with 1979 £1.80 dot cylinder book miscut, 1980 £2.20 with most stamps missing phosphor (2, one with cylinder numbers), 1981 £2.55 with faint pB41 phosphor number (2), 1982 £2.50 scarce cylinder numbers with B22 B21 p51, B23 B21 p52 and B23 B21 p54, two books with most stamps missing phosphor, one with cylinder B20 B18 p53, plain book with an upward shift of phosphor leaving the 15½p. stamps with short centre band at foot and the 12½p. stamps with short side bands at foot, and 1983 £2.20 scarce cylinder B42 p49 (2), also 2000 10 x 1st commemorative Christmas book with missing text on the tab, slight trimming in places but most with well above average perfs. (14) **£400-£500**

1653 ✪ B £2 machine booklets, a large duplicated accumulation in packets, 1993 to 2000 red cover issues, many plated incl. complete columns, majority with cylinder numbers, perf. types, fluor variations, etc. (approx. 270) **£300-£350**

†**1654** ✪ B £2 machine booklets, a selection of varieties with Postal Vehicles 1 miscut plain (2), one the scarce E1f perf. type, and cylinder B3 (3, perf. type I1), red cover 1997 (Feb.) corrected rates plain book with wide band at right (thin band at left), cylinder Q2's missing phosphor (2, one trimmed), and 2000 (Apr.) NVI books with broad bands at left (7), six with bands touching the perfs., three with cylinder Q1 Q1 at left and three with Q1 Q1 at right, plus one with Q1 Q1 at left with the broad bands clear of the perfs., mainly fine with good perfs. (15) **£200-£220**

†**1655** ✪ B £2 red cover 1998 (Dec.) gravure booklet variety miscut, a little trimming at right and 20p. with tiny surface mark, scarce. Photo on page 190. **£250-£300**

†**1656** ✪ B £2 red cover 1999 (Apr.) gravure booklet with Q2 Q2 cylinder numbers, trace of trimming at left, a very scarce printing. S.G. Spec. UMFB54, cat. £500. Photo on page 190. **£150-£180**

†**1657** ✪ B £2 red cover 1999 (Apr.) gravure booklet with the pane mis-guillotined, bisecting three 26p's and the 19p., the cover normal, a fine and dramatic variety. Photo on page 190. **£150-£180**

†**1658** ✪ B £2.55 1981 Christmas booklet variety miscut, slight trimming at top left otherwise fine, scarce. S.G. Spec. UMFB25A, cat. £1,300. Photo on page 194. **£250-£300**

Window Booklets

1659 ✪ B A collection written up in seven albums with denominated and quantity of NVI issues, plus Christmas and Greetings books, Harrison, Walsall and Questa editions, Double Heads, majority with cylinder numbers, Walsall blind at base books, etc. (approx. 520) **£1,200-£1,400**

1660 ✪ B Types 1 to 3 specialised duplicated accumulation in packets, mainly with cylinder numbers where issued with examples from different columns, incl. type 1A £1.80's with translucent paper, type 2 Harrison selection with the covers printed on the wrong side, 4 x 27p. with no text on inside back cover plain and cylinder, 10 x 19p. code "N" low OBA plain book, type 3 Harrison comb and rotary perfs., Questa cut and torn perfs., missing pins, etc. (approx. 300) **£200-£250**

†**1661** ✪ B Type 3 selection of scarce books with Harrison 4 x 14p. cylinder B26 p-(D) and plain book with phosphor cylinder pB82 only, two pairs, one comb perf., the other rotary, 4 x 14p. rotary perf. cylinder B26 pB82 from all four columns, 4 x 19p. rotary perf. cylinder B16 from all four columns, 10 x 14p. barcode "200101" comb perf. cylinder B30 pB81 (3), 10 x 19p. barcode "200088" rotary perf. cylinder B12 (2), experimental folding (rotary perf.) 10 x 14p. cylinder B27 pB81, and Questa 10 x 19p with scarce torn perfs. (19) **£300-£400**

†**1662** ✪ B Type 3 Harrison 10 x 14p. variety phosphor omitted, two examples with cylinder B29, scarce. **£100-£120**

†**1663** ✪ B Type 3A accumulation of Harrison books with varnished yellow strips, all with cylinder numbers comprising scarce 4 x 14p. comb perf., 4 x 14p. rotary perf. (4), 4 x 19p. (4), 10 x 14p. comb perf. cylinder B30 pB81 (2), rotary perf. cylinder B29 pB81 (2), and 10 x 19p. cylinders B17 and B17 + bar, scarce group. (15) **£300-£350**

1664 ✪ B Type 4 specialised duplicated accumulation in packets, mainly with cylinder numbers with examples from different columns, with NVI Harrison, Walsall incl. blind at base and bar books, Questa perf. types, missing pins, cream and white gums, denominated with 4 x 29p. and Double Head editions, etc. (approx. 235) **£400-£500**

†**1665** ✪ B Type 4 selection of scarce books with Walsall 4 x 1st W1 W3 + short bar, W2 W4 + bar, Harrison 10 x 1st cylinder B3 with the cover printed on the wrong side, Questa 10 x 2nd perf. type I, 10 x 1st no gum, 4 x 29p. ACP plain book with the second mauve colour of the cover facsimile shifted 3mm left, Double Head books with Questa very scarce ACP (slight trimming at foot), Walsall 4 x 15p. W2 W2 blind at base and W2 W2 + bar, 4 x 15p. yellow head on cover W2 W1 + bar, 10 x 15p. incorrect rates on cover W1 W1 + bar, and 10 x 20p. W1 W2 W1 blind at base and W1 W2 W1 + bar. (13) **£350-£400**

1666 ✪ B Types 5 to 5D large specialised duplicated accumulation in packets, mainly with cylinder numbers with examples from different columns, with NVI Harrison, Walsall incl. blind at base and bar books, ACP and low OBA, 4 x 1st perf. errors, Questa cut and torn perfs., 4 x 31p's, etc. (approx. 600) **£1,300-£1,500**

†**1667** ✪ B Types 5 to 5D selection of scarce Walsall books with type 5 4 x 1st W3 W4 W3 with no locking tab, 10 x 1st W5 W5 W4 blind at base and W5 W5 W4 + bar, 10 x 2nd W2 W1 W2 + bar, type 5B 4 x 2nd W6 W6 blind at base, type 5C 10 x 2nd PVA gum W15 W10 blind at base, type 5D 4 x 2nd W8 W10 (4, one blind at base), 4 x 1st W10 W21 W14 (2, one blind at base), 10 x 1st W12 W10 W12, and W14 W10 W13 blind at base. (14) **£250-£300**

†**1668** ✪ B Type 5 collection of Walsall books with 'sickle tab' varieties, all with cylinder numbers incl. 4 x 2nd W1 W1 W1 + bar, scarce W2 W2 W2, 4 x 1st ACP W1 W2 W2 + bar (2), low OBA W1 W1 W1 + bar, perf. 13 low OBA W1 W1 W1 + bar, 10 x 2nd scarce W2 W1 W2 + bar, W2 W2 and scarce W2 W2 + bar, 10 x 1st W1 W1 W1 + bar both ACP and low OBA, etc., scarce group. (20) **£600-£700**

†**1669** ✪ B Type 5 Walsall 10 x 2nd pair of books with cylinder numbers W6 W4 W5 and W6 W4 W5 + bar, fine and rare, very few known of this cylinder in the original covers with side slits. Photo on page 194. **£400-£500**

†**1670** ✪ B Type 5A Walsall 4 x 1st cylinder W3 W4 W4 with one number at row 1 and two at row 2, three examples, one the scarce blind at base, one normal perf. book and the blind at base book with the broken "4" variety, scarce printing. S.G. Spec. UIPW4, cat. £900. **£200-£220**

†**1671** ✪ B Type 5C Walsall 4 x 2nd with error of inside cover showing the layout for 1st class books, a rare cylinder W8 W10 blind at base example, very few known. Photo on page 194. **£220-£250**

†**1672** ✪ B Type 5D Walsall 10 x 1st with cylinder W12 W10 W12, three examples with normal perf., blind at base, and + bar, very scarce group. **£200-£220**

1673 ✪ B Types 5S(1) to 5S(3) specialised duplicated accumulation in packets, mainly with cylinder numbers with examples from different columns, with Harrison, Walsall shiny and matt cards, split and solid bands, Questa, etc. (approx. 500) **£900-£1,000**

†**1674** ✪ B Type 5S(1) Questa 10 x 2nd variety phosphor omitted, with cylinder number Q7 Q7, very slight trace of trimming at top right otherwise fine, rare. Photo on page 194. **£350-£400**

1675 ✪ B Types 7(1) to 7(20) large specialised duplicated accumulation in packets (less type 7(10) Olympic), virtually all with cylinder numbers with examples from different columns, with Harrison, Walsall blind at base and bar books, shiny and matt cards, split and solid bands, Questa perf. types, plus types 6 to 6E postcard and airmail books, etc. (approx. 570) **£1,500-£1,700**

†**1676** ✪ B Types 7(1) to 7(13) selection of scarce cylinder books, with 7(1) Olympic Walsall 10 x 2nd W12 W8 + bar, Questa 10 x 2nd Q7 Q7 pQ1 with torn perfs., 7(2)A Rupert Walsall 10 x 1st shiny card W28 W16 W22 (3), matt card W31 W19 W23 (3), also a plain split band book with a phosphor shift giving a three band variety, 7(3) Free Postcards Walsall 10 x 1st W29 W17 W22 with three band variety, and 7(13) W.H. Smith Walsall 10 x 1st W49 W36 W41 (3), also type 6C Walsall 4 x 41p. plain book with reversed glossy inside cover. (14) **£450-£500**

†**1677** ✪ B Type 7(1) Olympic Walsall 4 x 1st cylinder W5 W10 W9 W1, three examples, one with blind at base perf. type, scarce printing. **£180-£200**



1658



Ex 1669



1671



1672



1674



1678



1687



1695

Booklets continued

†**1678** ✪ B Type 7(1) Olympic Walsall 4 x 1st cylinder W5 W11 W9 W1, fine and rare. Photo. **£700-£800**

†**1679** ✪ B Type 7(1) Olympic Walsall 10 x 1st cylinder W11 W10 W12 (2, one with scratch under W11), W11 W10 W12 blind at base, and W11 W10 W12 + bar (with scratch), one normal perf. book and bar book with crease in margin where affixed, scarce printing. (4) **£120-£140**

†**1680** ✪ B Type 7(6) Thorntons Chocolates Walsall 10 x 1st cylinder W39 W27 W34, two examples, scarce printing. **£180-£200**

1681 ✪ B Types 7(10) to 7(10)D Olympic large specialised duplicated accumulation in packets, virtually all with cylinder numbers with examples from different columns, with Harrison, Walsall, Questa perf. types, plus types 8(1) to 8(10) label books, etc. (approx. 470) **£1,000-£1,200**

†**1682** ✪ B Type 7(10) Olympic Questa 10 x 2nd with rounded ellipse type, two cylinder Q25 Q25 pQ2 examples, one with cut perfs., the other torn, scarce. **£140-£160**

†**1683** ✪ B Type 7(10)A Olympic Walsall 4 x 1st without diagonal lines on the cover, ten examples, nine with cylinder W43 W49 W53 and one with cylinder W43 W49 W54, scarce. S.G. HB10a. **£250-£300**

†**1684** ✪ B Type 7(10)A Olympic Walsall 4 x 1st without diagonal lines on the cover, with cylinder W42 W47 W52, very scarce. S.G. HB10a. **£120-£140**

†**1685** ✪ B Type 7(10)A Olympic Walsall 4 x 1st without diagonal lines on the cover, with cylinder W42 W49 W53, very scarce. S.G. HB10a. **£120-£140**

†**1686** ✪ B Type 7(10)A Olympic Walsall 4 x 1st without diagonal lines on the cover, with cylinder W42 W49 W53, very scarce. S.G. HB10a. **£120-£140**

†**1687** ✪ B Type 8(1) Questa 4 x 1st with Bank of England label, variety phosphor omitted, with Q1 cylinder numbers, very rare. S.G. Spec. UIPQ9a, unpriced. Photo. **£400-£500**

1688 ✪ B Type 9 specialised duplicated accumulation in packets, virtually all with cylinder numbers with examples from different columns, with yellow and blue fluors, Harrison translucent papers, Walsall shiny and matt cards, Questa cut and torn perfs., white and cream gum, etc. (approx. 540) **£1,000-£1,200**

†**1689** ✪ B Type 9 selection of scarce books with yellow fluor Walsall 10 x 1st with reversed cover (2), with cylinders W38 W26 W33 and W39 W27 W34, 10 x 1st matt card W39 W27 W34 (2), Questa 10 x 2nd Q21 Q21 pQ1 with pale yellow fluor (normally bright), 10 x 1st plain book with unvarnished cover, and blue fluor Walsall 4 x 1st W34 W42 W45 (3) and Questa 10 x 1st Q4 Q4 pQ2 with torn perfs. (10) **£200-£250**

†**1690** ✪ B Type 9 yellow fluor Walsall 4 x 1st, two examples with cylinder W23 W32 W32, very scarce printing. S.G. Spec. UIPW19, unpriced. **£200-£220**

†**1691** ✪ B Type 9 yellow fluor Questa 10 x 2nd with square sided ellipse type, a cylinder Q20 Q20 pQ2 example, scarce. **£70-£80**

†**1692** ✪ B Type 9 yellow fluor Questa 10 x 1st with square sided ellipse type, a cylinder Q4 Q4 pQ2 example with torn perfs., very scarce. **£100-£120**

1693 ✪ B Types 9A to 9E large specialised duplicated accumulation in packets, virtually all with cylinder numbers with examples from different columns, Walsall gravure 6½mm and 9mm marginal bands, comb and rotary perfs., also with types 10 to 10E Airmail and Postcard rate books, and 1999-2000 Millennium books, etc. (approx. 860) **£2,000-£2,200**

†**1694** ✪ B Types 9A to 9E duplicated selection of scarce books, mostly with cylinder numbers with type 9A Walsall 4 x 2nd W14 W19 (3), 4 x 1st W47 W51 W57 (4), type 9B Walsall 10 x 1st gold comb perf. plain book with 6½mm left band, and cylinder W2 W2 with 9mm left band (2, one with marks on two stamps), type 9D De La Rue 10 x 1st cylinder B14 with phosphor cylinder B12 above ink cylinder (2), Questa 10 x 1st Q5 Q5 pQ2 with pane reversed in the cover and folded through column 3, type 9E Walsall 4 x 2nd W4 with double thickness cover, W5 (4), two with cut perfs. at right, Questa 10 x 1st miscut with perf. type PE1a (2, slight trimming), one with Q1 at row 1, the other at row 2, type 9E Millennium NVI with revised telephone number Questa 10 x 1st thin shiny card with Q1 at row 2, missing phosphor plain and Q1 (both with ½mm band in selvedge), also type 10 Walsall 4 x 41p. W2 W1 with reversed cover, and type 10D 4 x 38p. with W2 at row 2 (3), with 6½mm left band, 9mm left band, and 9mm left band with cut perfs. at right. (27) **£500-£600**

Booklets continued

†**1695** ✪ B Type 9B Walsall 4 x 1st comb perf. with the left phosphor band omitted on stamps 1 and 3, with a very thin line remaining in the margin, with cylinder W1 at row 2, very scarce. **£180-£200**

†**1696** ✪ B Millennium booklet number 4 with commemorative pane of two and Millennium 1st pane of eight, the definitive pane with cylinder W2, with 9mm left phosphor band, very scarce. **£150-£180**

†**1697** ✪ B Millennium booklet number 4 with commemorative pane of two and Millennium 1st pane of eight, the definitive pane with cylinder W2, two examples, one with 6½mm left phosphor band, the other with 9mm left band, very scarce. **£300-£350**

†**1698** ✪ B Millennium booklet number 4 with commemorative pane of two and Millennium 1st pane of eight, the definitive pane with cylinder W2, two examples, one with 6½mm left phosphor band, the other with 9mm left band, very scarce. **£300-£350**

Self-adhesive Booklets

1699 ☆ B A duplicated collection of self-adhesive booklets (approx. 185) in two albums, issues to 2011 with 1st and 2nd incl. Large and PiP, Machin + commemorative books, Overseas Rate books, Promotional, Christmas, a few varieties, vast majority with cylinder numbers, also part books, a few coils, business sheet front panels plus 2000 (Sept.) 1st and 2nd complete sheets of 100, etc. **£600-£700**



1700 B An experimental self-adhesive booklet produced by De La Rue, circa 1997, a patent was applied for the concept known as 'Prestque' which uses gummed stamps treated with a self-adhesive vinyl, believed to be one of four known examples in private hands, very fine. Photo. **£500-£600**

1701 ☆ B Types SB1(2) to SB1(23)A 1st class and SB2(1) to SB2(13)B 2nd class, a large specialised duplicated accumulation of issues to 2013 in packets, virtually all with cylinder numbers, with fluor variations, short and interrupted bands, etc. (approx. 650) **£2,000-£2,200**

†**1702** ☆ B Type SB1 duplicated selection of scarce books with SB1(1) 20 x 1st with double print of the phosphor bands (3), SB1(7)B 6 x 1st with scarce cylinder W1 pW2 (3), SB1(18)A 12 x 1st cylinder W5 p-(D) and displaced phosphor W2 pair, also type SB5(14) promotional 6 x 1st cylinder W5 p-(D) and displaced phosphor W2 pairs (2). (12) **£250-£300**

†**1703** ☆ B Type SB1(5) Walsall 12 x 1st variety phosphor omitted, a fine plain example, scarce. **£80-£100**

†**1704** ☆ B Type SB2(3) Questa 12 x 2nd with a fine 19mm downward perforation shift leaving all stamps with interrupted perfs., nine examples, seven plain (one with corner bend and one split in two) and two with cylinder Q1 pQ1, also type SB3(4) Flags and Ensigns 6 x 1st plain book with 3mm upward perforation shift. **£300-£400**

1705 ☆ B Types SB3(1) to SB3(40) Machin + special issue books, SB4(1) to SB4(13) overseas rate books and SB5(1) to SB5(24)A label and promotional books, a large specialised duplicated accumulation of issues to 2013 in packets, virtually all with cylinder numbers, with fluor variations, short and interrupted bands, etc., also with boxed complete self-adhesive coils with 1997 horizontal format 1st and 2nd rolls of 100, and 1998 vertical format 1st and 2nd rolls of 200. (approx. 400 + 4 coils) **£1,000-£1,200**

†**1706** ☆ B Type SB4 selection of scarce overseas rate books with SB4(1)/1 6 x E, SB4(2)/1 6 x 42p. and SB4(3)/1 6 x 68p. set of three with a single notch at top right in error, each with cylinder numbers, also an additional 6 x E plain example, SB4(9) 4 x Worldwide Postcard with an upward phosphor shift leaving the top row stamps with interrupted bands at foot, five examples, one plain, two with cylinder W1 W1 W1 pW1 and two with cylinder W2 W1 W1 pW1, and SB4(10) 4 x Europe scarce cylinder W2 W2 p-(D) and displaced phosphor W1 pairs (2). (13) **£150-£180**

Business Sheets

1707 ☆ An accumulation with full sheets of 100 (11) comprising 1998 Walsall 1st and 2nd, 2000 Questa 1st (2) and Walsall 2nd (4), and 2004 Walsall 1st gold (3), one with the phosphor bands shifted to the left resulting in thirteen stamps having inset right bands, the remainder front panels (89) with issues to 2012, range of inkjet dates, PiP and Large issues, type SB8(2) Walsall 2nd panel imperf. (stamps creased and surface damage to panel), etc. **£450-£500**

†**1708** ☆ 🅱 Type SB7(7) Walsall Pricing in Proportion 1st gold full sheet of 100 with approximately 45 stamps missing phosphor, most others partially so, many with a trace only, scarce. S.G. 2655, Ey. **£800-£1,000**

Post and Go Issues

1709 ☆ A comprehensive specialised collection in three large stockbooks and loose, issues to 2013 with sets of 6 and 36, Birds 1 and 2 Worldwide to 40g. sets, overprint issues, presentation packs, wide range of varieties incl. short bands, spacing errors, large font errors in sets of 36, unprinted strips, inverted strips, diagnostic test strips, some duplicates, etc., many with receipts. (approx 600 strips) **£2,000-£2,500**

†**1710** ☆ Birds I rare 40g. stamps, set of six designs. S.G. FS10A, cat. £300. **£80-£100**

†**1711** ☆ Birds II and III in sets of 36 to 40g. S.G. FS11-20A, cat. £426. **£100-£120**

†**1712** ☆ Birds III in a set of 30 (to 20g. only) with rare large font error, the Worldwide up to 10g has "up to 10g" omitted. **£80-£100**

†**1713** ☆ Birds IV set of 36 (to 40g.), Union Flags and Robins in sets of six (in collectors' strips of three), all with large font error, the Worldwide up to 10g stamps have "up to 10g" omitted, the Worldwide up to 40g stamps have a mixture of large and small fonts. **£70-£90**

†**1714** ☆ Birds IV set of 36 (to 40g.), Union Flags and Robins in sets of six (in collectors' strips of three), all with large font error, the Worldwide up to 10g stamps have "up to 10g" omitted, the Worldwide up to 40g stamps have a mixture of large and small fonts. **£70-£90**

†**1715** ☆ Sheep and Pigs in sets of 36 (to 40g), both with large font error, the Worldwide up to 10g stamps have "up to 10g" omitted, the Worldwide up to 40g stamps have a mixture of large and small fonts. **£70-£90**

†**1716** ☆ Sheep and Pigs in sets of 36 (to 40g), both with large font error, the Worldwide up to 10g stamps have "up to 10g" omitted, the Worldwide up to 40g stamps have a mixture of large and small fonts. **£70-£90**

1717 ☆ A selection of seven Hytech sets of 36 comprising Birds IV, Sheep, Pigs, Cattle, Ponds, Lakes and Rivers. **£150-£200**

1718 ☆ A selection of seven Hytech sets of 36 comprising Birds IV, Sheep, Pigs, Cattle, Ponds, Lakes and Rivers. **£150-£200**

1719 ☆ A selection of three Hytech sets of 36 comprising Birds IV, and Sheep (2). **£70-£90**

Decimal Machins: Horizon Labels

1720 An accumulation of unused gold labels in a large stockbook, mainly with unprinted se-tenant label attached, simulated perforation and straight edge types, wide range of service indicators, hyphen and oblique stroke date separators, also single printed labels with additional red ink error (21), a few se-tenant pairs completely unprinted, etc. (approx. 300) **£200-£250**

1988-97 Castle High Values

1721 ✪ ⊞ **1988** £1 to £5 collection on stockleaves with basic plate blocks of four complete as issued with three duplicates, plus the set in cross-gutter blocks of four, unmounted mint. (59 blocks) **£350-£400**

1722 ✪ ⊞ - £1 to £5 collection with basic plate blocks of four complete as issued, unmounted mint. (52 blocks) **£300-£350**

†**1723** ✪ ⊞ - A selection of varieties with £1.50 on glazed paper in 2F and 2G plate blocks of four, and £2 on low OBA paper in 1F and 1G plate blocks of four, £1.50 2G block with two gum creases otherwise fine unmounted mint, the £1.50 2F block scarce. (4) **£80-£100**



1732



Ex 1728



1737



1754

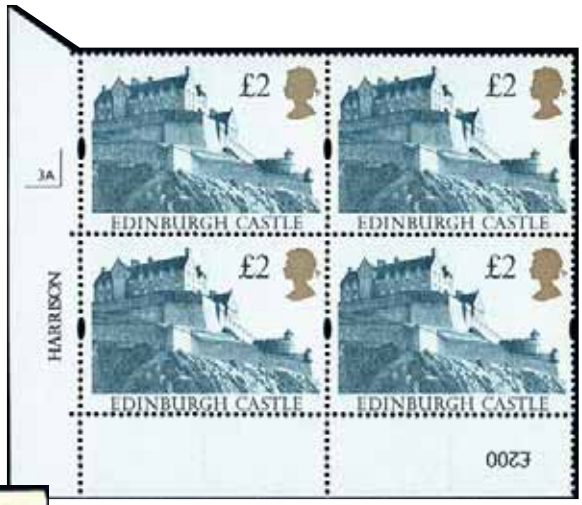

1731



1757



Ex 1729

1988-97 Castle High Values continued

1724 ✪ ⊞ **1992-95** £1 to £5 specialised collection in a stockbook, with a comprehensive range of plate blocks of four, with original and creamy papers, re-engraved issues with PVAD and PVA gums, opaque papers, creamy and white translucent papers, shades, also some other blocks incl. cross-gutter, a few duplicates, plus 1997 Enschede set of four in plate blocks, etc., a few gum wrinkles otherwise fine unmounted mint. (206 blocks) **£1,200-£1,500**

1725 ✪ ⊞ - £1 to £5 specialised collection in a binder, with a comprehensive range of plate blocks of four, with original and creamy papers, re-engraved issues with PVAD and PVA gums, opaque papers, creamy and white translucent papers, scarce incl. £1 re-engraved opaque paper 3B, £1.50 original issue 2L bright shade, re-engraved creamy translucent paper 4A and 4G, PVA (brownish) 4J, £2 re-engraved opaque paper 3A (one stamp with bend), £3 PVA 1L and 1M, etc., unmounted mint. (175 blocks) **£1,000-£1,200**

†**1726** ✪ ⊞ - £1 selection of scarce plate blocks of four, with original issue creamy paper 1R and 2B, and re-engraved opaque paper 3A, 3B, 3H and 3I, 3A block with small gum wrinkle and bends otherwise fine unmounted mint. (6 blocks) **£200-£220**

†**1727** ✪ ⊞ - £1.50 selection of scarce plate blocks of four, with original issue 2K, 2L and 2M, and creamy paper 2Q, all in the bright shades, creamy paper 2U, re-engraved PVAD creamy paper 4A and 4G, and re-engraved PVA brownish gum 4J, 4L and 4M, 4G block with gum wrinkle and stray ink in margin otherwise fine unmounted mint. (10 blocks) **£300-£350**

†**1728** ✪ ⊞ - £1.50 re-engraved on creamy translucent paper in 2II and 2LL plate blocks of four, 2II block with small light bend otherwise fine unmounted mint, scarce printing. S.G. Spec. UK8, cat. £600. Photo. **£150-£180**

†**1729** ✪ - £2 with variety complete offset on reverse, also £1 marginal with slight offset, and £3 misperforated vertically, fine unmounted mint. (3). Photo. **£100-£120**

†**1730** ✪ ⊞ - £2 selection of scarce plate blocks of four, with first issue on original white paper 2T, re-engraved opaque paper 3H and 3J, creamy translucent paper 3E and 4A, and very white translucent paper on PVA 4F, 3H and 3E blocks with gum wrinkles otherwise fine unmounted mint. (6 blocks) **£250-£300**

†**1731** ✪ ⊞ - £2 re-engraved on opaque paper in a 3A plate block of four, fine unmounted mint, scarce. S.G. Spec. UK11, cat. £375. Photo. **£100-£120**

†**1732** ✪ ⊞ - £2 re-engraved on opaque paper in a 3C plate block of four, small light gum wrinkle otherwise fine unmounted mint, very rare, only three known. S.G. Spec. UK11, cat. £2,500. Photo. **£800-£1,000**

†**1733** ✪ ⊞ - £5 selection of scarce plate blocks of four, with original issue creamy paper 4G, and re-engraved white translucent paper 7B and 7E, the last with small light bend in corner of margin otherwise fine unmounted mint. (3 blocks) **£220-£250**

1734 ✪ ⊞ **1993 Britannia** £10 complete set of 1A's to 5A's plate blocks of four, a few gum wrinkles otherwise fine unmounted mint. **£120-£140**

Greetings Booklets

1735 ✪ B A duplicated accumulation in packets, 1989 to 1998 issues, vast majority with cylinder or plate numbers with a good range, reprints and card changes, etc. (approx. 245) **£750-£800**

†**1736** ✪ B A selection of books with scarce plate numbers with 1995 Artists W5 W3 W7 W3 W5, reversed cover W2 W1 W2 W1 W2 and W9 W8 W11 W7 W11, reprint W12 W12 W14 W12 W12, 1996 Cartoons W3 W2 W2 W2 W3 W2, two band reprint W9 W6 W6 W6 W7 W7, 1997 Gardens W1 W1 W2 W1 W1 W3, W1 W3 W4 W1 W2 W3, W2 W3 W5 W2 W3 W5, W2 W3 W6 W2 W3 W4 and W2 W3 W6 W2 W3 W5, and reprint W9 W10 W16 W8 W7 W12. **£220-£250**

†**1737** ✪ B **1995 Artists book** with plate number W2 (silver) only, due to a one book displacement which would have resulted in a book from the same sheet having the silver (and phosphor) omitted, fine and very rare. Photo. **£400-£500**

†**1738** ✪ B **1996 Cartoons book** with plate numbers W4 W3 W2 W3 W4 W3, very scarce. S.G. Spec. UMP106, cat. £500. **£100-£120**

†**1739** ✪ B **1997 Flowers book** with plate numbers W2 W3 W4 W1 W2 W3, very scarce. S.G. Spec. UMP128, cat. £450. **£100-£120**

Greetings Booklets continued

†1740 ✪ B **1997 Flowers Scratchcard book** with plate numbers W6 W6 W10 W5 W5 W10, very scarce. S.G. Spec. UMP128, cat. £500. **£100-£120**

†1741 ✪ B -A Winner book with plate numbers W6 W6 W11 W5 W5 W9, very scarce. **£100-£120**

Post Office Label Sheets

1742 ✪ B A collection in two albums and loose with 2000 to 2013 issues complete (less 2001 Consignia pair). (88) **£450-£500**

1743 ✪ B A collection in two albums with 2000 to 2013 issues complete (less 2001 Consignia pair, 2001 Smiles, 2004 Christmas, 2005 Farm Animals and Smilers for Kids issues), with some duplicates. (82) **£400-£450**

†1744 ✪ B **2001 Consignia** 19p. and 1st. Smilers sheets unmounted mint, a few very minor wrinkles otherwise fine, scarce. S.G. LS2a & LS3a, cat. £1,400. **£250-£300**

†1745 ✪ B - 19p. and 1st. Smilers sheets unmounted mint, a few very minor wrinkles otherwise fine, scarce. S.G. LS2a & LS3a, cat. £1,400. **£250-£300**

†1746 ✪ B **2005 Classic ITV** label sheet with four errors in the text in the labels incl. column 1 3rd. label "1965" for "1955", column 4 2nd. label with *"10.30 ITV News/10.00 ITN News at Ten"*, etc., minor light gum bend otherwise fine unmounted mint, scarce. S.G. LS26 var. **£250-£300**

†1747 ☆ B **2007 Glorious England** sheet with two labels with "ISLE OF WHITE" spelling error, fine and scarce, also 2007 Wembley sheet with the 1st column fifth label showing the *"Emile Zatopek"* spelling error. S.G. LS38 var., LS39 var. **£180-£200**

Signed Covers

1748 ✉ A collection of approximately 470 Airforce and Navy commemorative covers in eight albums and loose, majority are signed with many W.W.II medal winners, etc. **£600-£700**

1749 ✉ A collection of R.A.F. Museum covers (approx. 275) in six special albums with Escaping Society with a number signed some by survivors, S.C. series with a number signed by W.W.II pilots, S.C. 17 signed Barnes Wallis and with special cachet, S.C. 27 signed Frank Whittle and with special cachet, Kings Cup Air Race, etc. **£500-£600**

1750 ✉ A collection of R.A.F. Museum covers loose in a carton with various series incl. Air Display, Co-Ordinated, Squadron, Historic Aviators incl. H.A.1 apparently unique multi signed cover, Escaping Society, incl. RAFES SC29 wooden horse signed Williams and Philpot, with different variations, many signed incl. W.W.II pilots, etc. (100s) **£500-£600**

1751 ✉ A collection of mainly commemorative RAF covers (148) in four cover albums with a number signed by W.W.II pilots, some coin covers, etc. **£450-£500**

1752 ✉ A collection of special RAF commemorative covers written up on leaves with RAF Waddington souvenir covers designed by Squadron Leader Stratton with cover proofs, essays and colour trials, 1965 B.O.B. six sets used on the different colour covers first day of issues with "RAF WADDINGTON" c.d.s., other commemorative covers incl. 1965 B.O.B. set on R.A.F. Acklington registered official illustrated f.d.c., etc. minor traces of toning on some covers nevertheless a very interesting collection. **£400-£500**

1753 ✉ A group of R.A.F. covers, 1969 to 1977, all signed incl. S.C. 30 1971 31st. Anniversary of the Battle of Britain, signed Sir Keith Park, another signed Alan Deere (both with light cover stain at left), etc. (28) **£250-£300**

1754 ✉ **1966 England Winners** 4d. on special printed commemorative cover (May 29th, 1968) for the Manchester United victory over Benfica in the European Cup Final, cancelled "HARROW & WEMBLEY" c.d.s. and the cover signed by Matt Busby, very fine and scarce. Photo on page 198. **£200-£220**

1755 ✉ **1968 Royal Air Forces** Escaping Society three similar commemorative covers one signed Airey Neave, the others Oliver Phlpot and Wg. Cdr. H. (Wings) Day, each cover has faint traces of toning. **£80-£100**

1756 ✉ **R.A.F. Museum S.C. 12 1970** 50th. Anniversary of First R.A.F. Air Display Hendon, set of five Red Arrows flown covers, each signed by the pilot. **£70-£80**

1757 ✉ **R.A.F. Museum S.C. 30 1971** 31st. Anniversary of the Battle of Britain, flown cover signed by Sir Keith Park, Air Officer Commanding No 11 Group Fighter Command during the War. Photo on page 198. **£200-£220**

Regionals

†1758 A specialised mint collection in two Lighthouse albums, with pre-decimals (many mounted) with missing phosphors (unmounted) incl. Scotland 5d., Wales no wmk. 3d., I.O.M. 5d., comprehensive decimals with papers and gums, perf. and emblem changes incl. Scotland perf. 14 type II 22p. and 31p., Wales and Northern Ireland 17p. grey-blue type II, Wales 5½p. centre band low value setting ex cylinder 2, shades, missing phosphors incl. Wales FCP/PVA 5p., Northern Ireland 8p., broad bands, emblem issues to 2012 incl. short and inset bands, England white border 2nd colour trial in deep reddish lilac and silver and E colour trial in lake-brown and silver (adhesion on gum), etc. (100s) **£900-£1,000**

1759 ✪ An unmounted mint decimal collection written up in an album with papers and gums, perf. and emblem changes incl. Northern Ireland 17p. type II, Scotland Waddington 31p. type II, full bleed and white border emblem issues to 2003, plus duplicated later issues on stockpages, booklet stamps, short bands, etc. (few 100s) **£220-£250**

1760 ✪ B An accumulation of multiples in a stockbook, mainly blocks of six but some larger, with Northern Ireland, Scotland and Wales cylinder blocks, warrant blocks, some emblem issues to 2010 incl. date blocks, etc. **£300-£350**

England

1761 ✪ B A specialised collection of emblem issue multiples to 2013 in two stockbooks, with full bleed and white border printings, blocks of six or larger, with cylinder blocks incl. different grid box positions, good range of date blocks both left and right margin, fluor variations, tinted gums, inset left bands, 44p. with type I Queen's head in a D1 D2 pD1 no dot block of twenty (2 x 10) and a dot block of six, some duplicates, etc. (few 100 blocks) **£1,600-£1,800**

†1762 ✪ B 44p. Oak Tree emblem design with borders, with the type I Queen's head, in D1 D2 pD1 no dot and dot cylinder blocks of six, and "04/04/06" and "05/04/06" date blocks of eight, each both left and right margin, no dot cylinder block with light bend in margin otherwise fine unmounted mint, scarce. (6 blocks) **£200-£250**

†1763 ✪ B 72p. Tudor Rose emblem design with borders, with the type I Queen's head, in D1 D1 pD1 no dot and dot cylinder blocks of six, and "07/07/06" and "10/07/06" date blocks of eight, each both left and right margin, fine unmounted mint, scarce. (6 blocks) **£200-£250**

†1764 ✪ B 1st Crowned Lion full bleed emblem design, variety dull non-fluor paper, in D1 D1 pD1 no dot and dot plate blocks of six, and left and right margin "06/04/03" date blocks of eight (both folded through central perfs.), unmounted mint, scarce. (4) **£150-£180**

†1765 ✪ 1st Crowned Lion emblem design with borders, variety imperforate in a horizontal pair, ex 07/09/04 printing on very dull fluorescent paper with tinted gum, fine unmounted mint. Photo on page 202. **£100-£120**

Northern Ireland

1766 ✪ B A specialised collection in two stockbooks, with unmounted mint cylinder blocks and warrant blocks, with Harrison, Questa and Walsall issues with papers and gums, perf. types, phosphor numbers, extra extension holes, perf. changes, scarce incl. FCP/PVA printings, Walsall 19p. bistre W2 pW2, emblem issues to 2013 with full bleed and white border issues, date blocks both left and right margin, also with Isle of Man Harrison blocks, etc. **£700-£800**

†1767 ✪ B A selection of scarce Questa plate blocks of six with 12½p. perf. 15 x 14 OCP/PVA Q2 Q2, 18p. deep olive-grey Q3 Q3 and Q4 Q4 (two of each), 18p. bright green perf. 15 x 14 Q3 Q3 and Q4 Q4, 20p. black on white paper Q3 Q3 (strip of three only) and Q4 Q4, 26p. red-brown long wave phosphor Q2 Q2, also top right corner pair with bands printed twice, one set short at top, and 39p. FCP paper error Q1 Q1, also Walsall 19p. bistre W2 pW2, unmounted mint. (13 items) **£400-£450**

†1768 ✪ B 3p. ultramarine two bands Harrison photo FCP/PVA, in a cylinder 1 p7 no dot and dot pair of blocks of six, fine unmounted mint, scarce printing. S.G. Spec. XN21, cat. £270. **£70-£80**

†1769 ✪ B 17p. grey-blue type II Questa litho ACP/PVAD, in a Q1 Q1 plate block of six, fine unmounted mint, very scarce. S.G. Spec. XNL19, cat. £800. Photo on page 202. **£250-£300**

†1770 ✪ B 17p. grey-blue type II Questa litho ACP/PVAD, in a Q2 Q2 plate block of six, fine unmounted mint, very scarce. S.G. Spec. XNL19, cat. £800. Photo on page 202. **£250-£300**



1769



1770



Ex 1771



1772



1780



1784



Ex 1778



1765

Northern Ireland continued

†**1771** ✪ 🅱 19p. bistre centre bar (yellow fluor) Questa litho NFCP/PVA in a Q3 Q3 and Q4 Q4 pair of plate blocks of six, with the square-sided ellipse type, Q3 Q3 block with small gum wrinkle otherwise fine unmounted mint, very scarce. S.G. Spec. XNL27 var. Photo. **£250-£300**

†**1772** ✪ 🅱 37p. bright mauve two bands (blue fluor) Questa litho NFCP/PVA in a Q2 Q2 plate block of six, with the rounded ellipse type, fine unmounted mint, very scarce. S.G. Spec. XNL62 var. Photo. **£120-£150**

†**1773** ✪ 🅱 1st Patchwork Fields emblem design, full bleed issue, variety phosphor omitted, in a W1 W1 W1 plate block of six, and in a left margin warrant/date block of eight, fine unmounted mint. S.G. NI90Ey. **£120-£150**

Scotland

1774 ✪ 🅱 A specialised collection in three stockbooks, with unmounted mint cylinder blocks and warrant blocks, with Harrison issues with papers and gums, perf. types, phosphor numbers incl. displaced, extra extension holes, scarce FCP/PVA printings, wide range of Waddington blocks, Questa blocks incl. perf. types, paper and perf. changes, ellipse types, Walsall with dull and bright fluors, matt and glossy papers, emblem issues to 2013 with full bleed and white border printings, good range of date blocks both left and right margin, etc. **£1,500-£1,800**

†**1775** ✪ 🅱 A group of scarce Waddington plate blocks, with top right corner blocks of eight or ten with 11½p. 1A 1B no dot, 1A 2B dot, 3A 3B no dot, 6A 4B no dot and dot, 6A 5B no dot and dot, 12½p. 4A 4B p2B no dot, 5A 4B no dot and dot, 5A 5B no dot, 14p. 4A 3B no dot and dot, and 15½p. 4A 3B no dot, 5A 3B no dot, also with lower left corner 12½p. varnished coating 7A 7B no do and dot blocks of six, unmounted mint. (17 blocks) **£500-£600**

†**1776** ✪ 🅱 A selection of scarce Harrison cylinder blocks of six with FCP/PVA 3½p. 1 p17 dot (omitted), and FCP/PVA 5p. 3 p11 no dot and dot pair, the last with light bends otherwise fine unmounted mint. S.G. Spec. XS37, XS42, cat. £420. (3) **£100-£120**

†**1777** ✪ 🅱 A group of scarce Questa plate blocks of six with 15p. Q3 Q3 and Q4 Q4, each with eight perf. holes at foot, 17p. deep blue Q6 Q6, 19p. bistre yellow fluor Q7 Q7 and Q8 Q8 (2), each with square sided ellipses, 30p. Q2 Q2 with reduced fluor, 41p. white gum Q2 Q2 with square sided ellipses (2), one with reduced fluor, also Walsall 20p. bright green scarce cylinder W1 pW2 plus "27/8/98" date block of eight from the same printing, unmounted mint. (11 blocks) **£350-£400**

†**1778** ✪ 🅱 15½p. pale violet Waddington litho PCP/PVAD in a 3A 1B no dot and dot pair of plate block of ten, fine unmounted mint, very scarce printing. S.G. Spec. XSL14, cat. £1,100. Photo. **£300-£350**

†**1779** ✪ 🅱 22p. yellow-green type II Waddington litho ACP/PVAD in 2A 2B and 3A 2B no dot and dot plate blocks of six, fine unmounted mint, scarce set. S.G. Spec. XSL41, cat. £1,125. (4) **£250-£280**

†**1780** ✪ 🅱 22p. bright orange-red Questa litho ACP/PVAD in a Q5 Q5 plate block of six, fine unmounted mint, scarce printing. S.G. Spec. XSL43, cat. £300. Photo. **£100-£120**

†**1781** ✪ 🅱 25p. red two bands (yellow fluor) Questa litho NFCP/PVA, in plate Q5 Q5, Q6 Q6, Q7 Q7 and Q8 Q8 blocks of six, each with square-sided ellipses, Q7 Q7 block with bends otherwise fine unmounted mint, scarce set. S.G. Spec. XSL51 var. (4) **£150-£180**

†**1782** ✪ 🅱 25p. red two bands (blue fluor) Questa litho NFCP/PVA, in plate Q9 Q9 and Q10 Q10 blocks of six, each with rounded ellipses, fine unmounted mint, scarce. S.G. Spec. XSL52 var. **£120-£150**

†**1783** ✪ 26p. red-brown two bands Questa litho NFCP/PVA, variety horizontal phosphor band at top and the normal bands very short, the top pair in a top right corner block of four, ex plate Q3 Q3, along with a lower right corner pair and a Q3 Q3 plate block of six showing the phosphor bands extended through the lower margin due to the displacement, fine unmounted mint, unusual, only two sheets found. S.G. Spec. XSL59, b. **£120-£150**

†**1784** ✪ 🅱 31p. bright purple type II Waddington litho PCP/PVAD in a 2A 2B no dot plate block of six, fine unmounted mint, very scarce. S.G. Spec. XSL66, cat. £800. Photo. **£250-£280**

†**1785** ✪ 🅱 31p. bright purple type II Waddington litho PCP/PVAD in a 2A 2B dot plate block of six, fine unmounted mint, very scarce. S.G. Spec. XSL66, cat. £750. Photo on page 204. **£250-£280**



Ex 1786



1788



1795



1787



1785



1793



1792



1797



1798



Ex 1794

Scotland continued

†**1786** ✪ 🅱 41p. grey-brown two bands Questa litho NFCP/PVA, in a Q1 Q1 and Q2 Q2 pair of plate blocks of six, with white gum and rounded ellipse type, Q2 Q2 block with light bend otherwise fine unmounted mint, very scarce. S.G. Spec. XSL75 var. Photo. **£200-£220**

†**1787** ✪ 🅱 44p. Thistle emblem design with borders, in a D1 D2 D1 pD1 dot cylinder block of twelve (3 x 4), fine unmounted mint, very scarce, only eleven known. S.G. Spec. XS81, unlisted. Photo. **£500-£600**

†**1788** ✪ 🅱 44p. Thistle emblem design with borders, in a right margin "05/04/06" date block of eight, ex cylinder D1 D2 D1, fine unmounted mint, very scarce, only eleven known. S.G. Spec. XS81, unlisted. Photo. **£100-£120**

Wales

1789 ✪ 🅱 A specialised collection in two stockbooks, with unmounted mint cylinder blocks and warrant blocks, with Harrison issues with papers and gums, perf. types, phosphor numbers incl. displaced, extra extension holes, wide range of Questa blocks incl. paper and perf. changes, ellipse types, gum changes, Walsall with dull and bright fluors, matt and glossy papers, warrant blocks, emblem issues to 2013 with full bleed and white border printings, good range of date blocks both left and right margin, etc. **£1,000-£1,200**

†**1790** ✪ 🅱 A selection of scarce Harrison cylinder blocks of six with 5p. FCP/PVA 3 p11 no dot and dot (block of eight), 5p. FCP/PVA 3 dot missing phosphor (a few gum bends), 8½p. 1 no dot and dot with phosphor p21 displaced -29mm to row 20 (dot block with checker's mark), and 10p. two bands 2 p30 no dot and dot, unmounted mint. (7) **£300-£350**

†**1791** ✪ 🅱 A group of scarce Questa plate blocks of six with 13p. chestnut on grey Q2 Q4, 18p. bright green Q7 Q7 and Q8 Q8, 19p. bistre yellow fluor Q5 Q5 and Q6 Q6 with square-sided ellipses, and a similar pair with rounded ellipse, 24p. chestnut Q4 Q4 (with short imperf. section at base), 25p. blue fluor Q11 Q11 with square-sided ellipses, and Q9 Q9, Q11 Q11 and Q12 Q12 with rounded ellipses, and 41p. yellow fluor white gum Q1 Q1 and Q2 Q2 with square-sided ellipses, unmounted mint. (14) **£500-£600**

†**1792** ✪ 2½p. bright magenta OCP/PVA variety imperforate top margin, a right corner example, perfs. split at side otherwise fine unmounted mint, scarce. S.G. Spec. XW18a, cat. £450. Photo. **£120-£150**

†**1793** ✪ 🅱 15½p. pale violet Questa litho PCP/PVAD in a lower right corner Q6 plate block of six, fine unmounted mint, very scarce. S.G. Spec. XWL12, cat. £650. Photo. **£200-£220**

†**1794** ✪ 🅱 17p. grey-blue type II Questa litho ACP/PVAD, in a Q1 Q1 and Q2 Q2 pair of plate blocks of six, fine unmounted mint, scarce. S.G. Spec. XWL17, cat. £650. Photo. **£160-£180**

†**1795** ✪ 🅱 20½p. ultramarine Questa litho PCP/PVAD in a Q1 plate block of six with left margin perforated through, small gum wrinkle otherwise fine unmounted mint, very rare. S.G. Spec. SWL36, unlisted. Photo. **£400-£500**

†**1796** ✪ 🅱 25p. red two bands (yellow fluor) Questa litho NFCP/PVA, in a Q3 Q3 and Q4 Q4 pair of plate blocks of six, fine unmounted mint, scarce. S.G. Spec. XWL47, cat. £425. **£120-£140**

Isle of Man

†**1797** ✪ 5p. reddish violet Harrison photo OCP/PVA variety phosphor omitted, fine unmounted mint with sheet margin at right. S.G. 10Ey, Spec. UM16a, cat. £275. Photo. **£80-£100**

†**1798** ✪ 7½p. chestnut Harrison photo OCP/PVA, variety phosphor bands printed on both front and back, fine unmounted mint with sheet margin at top, scarce. Photo. **£120-£140**

Postage Dues

1799 ½d. to 2s.6d. extensive mint collection of controls on philatelic album leaves incl. 1914-23 1½d. "U23" (imperf.) strip of three and block of six, 4d. "Q20" (imperf.) block of six and perf. single, 1924-31 5d. "N30" block of six, "S33" strip of three, 1s. "A24" (imperf.) block of six, 2s.6d. "B24" (imperf.) block of six, "K29" (imperf.) strip of three, "L29" (imperf.) strip of three, 1936-37 2s.6d. "A37" (imperf.) block of six, mainly good to fine. (158) **£1,000-£1,200**

Postage Dues continued

1800 1914 to 1994 a mainly used collection in an album, incl. 1914-22 2d. used on piece on the first day of issue, 1d. in a "D 14" control block of six on piece used on the first day, 1924-31 1d. bisected and used with 3d. on 1929 envelope from Switzerland, 1954-55 4d. imperforate pair mint, good range of watermark varieties, covers and cards with bisects, etc. (few 100s) **£700-£900**

1801 1914 to 1969 mint and used accumulation in a stockbook, mint incl. 1914-22 1½d. (5, four wmk. sideways-inverted), 4d. wmk. sideways-inverted (6), 5d. wmk. sideways-inverted (8, incl. a block of four), 1s. (5, four wmk. sideways-inverted), 1924-31 1½d. (2), 5d. (2), 2s.6d., 1936-37 4d. (2), 5d. (5), 2s.6d. (2), 1937-38 4d. (6), 1s., 2s.6d. (4), 1951-52 ½d. bright orange, 1½d. with stop after "THREE" variety, 1954-55 3d. (3), 2s.6d. (3), 1955-57 1½d. wmk. sideways-inverted pair, 2s.6d., 5s. (2), 1959-63 with cream and whiter papers incl. 3d. wmk. sideways-inverted, 1s. wmk. sideways-inverted, 10s. wmk. sideways-inverted (7), £1 (3), range of used incl. 1937-38 3d. pair and 5d. both wmk. sideways-inverted, etc., varied condition, some with toned gum, most of the mint unmounted. (approx. 480) **£700-£800**

1802 A comprehensive collection in an album, from 1914 to 1970, incl. 1914-22 to 1s., 1924-31, 1936-37 and 1937-38 to 2s.6d., 1951-52 to 1s., 1954-55 to 2s.6d., 1955-57 to 5s. mint etc., with a wide range of watermark varieties, also multiples, controls, used on cover (some first day), etc., wide range of shades, mostly fine. (100s) **£600-£800**

1803 ✪ An unmounted mint decimal collection of mainly multiples on stockpages, with 1970-75 issue paper and gum changes in cylinder blocks incl. FCP/PVA £5, FCP/PVAD £5 (2), one with left margin perforated through, 1982 set to £5 in duplicated cylinder blocks of six and gutter cylinder blocks of six or eight, 10p. full sheet (folded) with three extension holes in the upper and lower margins, 1994 issue to £5 with three sets of blocks of four, 2p. pair with square sided ellipse, also a range of first issue singles (with a few used), etc. (approx. 170 items) **£500-£600**

1804 S **1914-23** ½d. to 1s. set, all overprinted "SPECIMEN" type 23, also 2d. and 1s. with type 26 overprint, fine with gum. S.G. D1s-D8s, cat. £385+. Photo on page 208. **£180-£200**

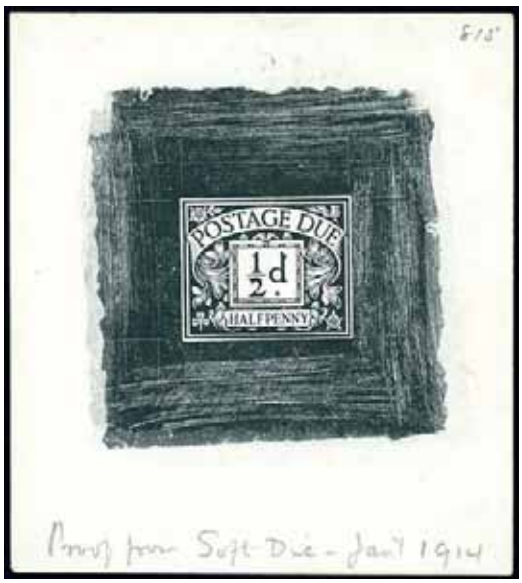

1805 P **1914-23 ½d. die proof with uncleared surround, printed in black on on thin glazed card (68 x 75mm), endorsed in pencil *"Proof from Soft Die Jan 7 1914"* and numbered "815", fine and rare. S.G. Spec. cat. from £4,500. Photo.** **£1,800-£2,000**

1806 ❍ - ½d. emerald "D 14" control strip with pre-release "MANCHESTER/15 AP/14" c.d.s's, the official date of issue was April 20th, very fine. S.G. D1. Photo. **£350-£400**

1807 ✉ - ½d. emerald very fine used on first day of issue on postcard with K.G.V ½d., sent from South Finchley 1914 (Apr. 19th), the postage due with clear light "EAST FINCHLY/20 AP/14" and London c.d.s.'s, very fine. Photo on page 208. **£350-£400**

1808 ✉ - 1d. carmine diagonal bisect used on 1923 (Feb. 2nd) envelope from Kilburn to Sunderland, franked by K.G.V ½d. the bisect tied by Kilburn, violet boxed "½d/POSTAGE/DUE/FINE/RETURN/TO/SENDER", red boxed "Gone away/761", fine. Photo on page 208. **£450-£500**



Ex 1810

1809 ✉ - 1d. carmine used on the first day of issue, tied to locally used envelope, tied by neat "LEWISHAM/20 AP/14" c.d.s. which was posted unpaid, a fine clean first day cover, rare. S.G. D2. Photo on page 208. **£300-£350**

1810 P **1914-23 1½d., 3d. (pinhole), 4d. and 1s. imperforate imprimaturs, marginal, all stamped on reverse "NP/IMPRIMATUR", with full gum, some gum creasing, otherwise fine. Photo. £2,000-£2,500**

1811 P - 2d. set of 18 different colour trials, mainly fine with gum. S.G. Spec. cat. £1,710. Photo on page 208. **£350-£400**

1812 ⊞ P - 2d. perforated colour trials in green, carmine and yellow-brown and agate respectively, each in a block of four, all overprinted "SPECIMEN" type 23, all toned, otherwise fine. Photo. **£150-£200**

1813 P **1924-31** ½d. imperforate colour trial in purple on yellow, colours used for the 2s.6d., small tear at left, otherwise fine. S.G. Spec. cat. £2,500. Photo on page 208. **£200-£250**

1814 ❍ - 2d. unusually in the colour of the 1½d. (chestnut), a used vertical strip of three (top stamp damaged). B.P.A. certificate (1955) states "the status is unknown of this brown shade". Photo on page 208. **£200-£300**

1815 ★ - values to 2s.6d. and 1936-37 ½d. to 2s.6d. set, mint, fine. Photo on page 208. **£80-£100**

1816 ★ **1951** temporary postage due handstamp on 1950-52 1d. two different "POSTAGE/DUE" handstamps issued by the Bury St. Edmunds Post Office, which ran out of 1d. postage due stamps, fine mint. Photo on page 208. **£200-£250**

1817 P **1955-57** 5s. scarlet on yellow imperforate imprimatur with "N/P/IMPRIMATUR" handstamp on gum, fine and fresh. S.G. Spec. cat. £2,000. Photo on page 208. **£500-£600**

1818 ✪ Ⓑ **1970-75** 5p. violet OCP/PVA in a cylinder 8 block of six, a couple of light gum bends otherwise fine unmounted mint, scarce printing. S.G. Spec. Z53, cat. £500. Photo on page 208. **£120-£150**

1819 ✪ Ⓑ - 10p. carmine FCP/PVA in a cylinder 2 block of six, fine unmounted mint, scarce printing. S.G. Spec. Z61, cat. £600. Photo on page 208. **£150-£180**

1820 ✪ Ⓑ **1982** 2p. bright blue variety on phosphorised (advanced coated) paper, in a cylinder 4 block of six, natural strip of dry gum, fine unmounted mint, very rare. S.G. Spec. Z90, unpriced. Photo on page 208. **£500-£600**

1821 ✪ Ⓑ - 2p. bright blue variety on phosphorised (advanced coated) paper, in a gutter cylinder 4 block of eight, fine unmounted mint, very rare. S.G. Spec. Z90, unpriced. Photo on page 208. **£600-£700**



1806



Ex 1812



1807



1808

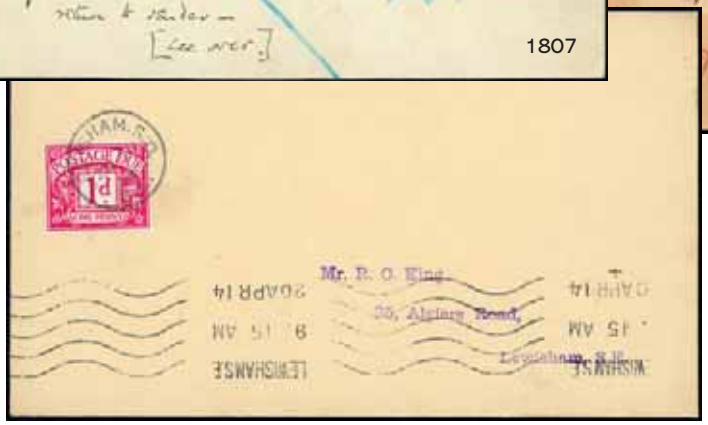

1809



Ex 1804



Ex 1811



Ex 1815



1814



1813



1819



1818



1820



1816



1821



1817

Channel Islands

1822 A collection in seven albums with Guernsey, Alderney and Jersey virtually complete from Occupation Issues to 2002 and Isle of Man largely complete from 1958 to 2002, also with some miniature sheets and loose material, unmounted mint (100s) **£300-£400**

1823 An accumulation in thirteen albums and five stockbooks, incl. mainly used issues for Guernsey and Jersey to 1999, a good range of local issues with Alderney, Herm, Jethou, Commodore Shipping labels, also ranges of overseas thematic issues, etc. (many 100s) **£200-£250**

1824 Accumulation in two boxes, incl. Jersey 1969 sets to £1 unmounted mint (25), duplicated 1960s-70s f.d.c.s and presentation packs, also some G.B. incl. 1960s-70s Harrison and Sons Ltd presentation folders, f.d.c.s, etc., mixed condition. (100s) **£200-£220**

1825 **Guernsey:** A 1948 to 2012 unmounted mint collection in three Lighthouse hingeless albums, fairly complete, fine. (100s) **£120-£150**

1826 **Herm:** A collection in an album and loose, incl. 1958 Nautical Chart imperforate set in sheets of thirty, 1959 Royal Visit sets in sheets of thirty, 1960 World Refugee Year sets in sheets of thirty, 1967 1½d. on 11d in a sheet of thirty, proofs, etc. (few 100s) **£350-£400**

1827 **Isle Of Man:** Postal History: A selection incl. pre-stamp entires (3), P.O.W. mail with Knockaloe Internment Camp censor markings, couple on piece, etc., mixed condition (11 items) **£150-£200**

1828 E - A selection of original artist drawings by John Nicholson, with 1973 Manx Cat 10p. and Manx Shearwater 20p. (used for the 50p.), 1974 King Magnus Haraldson Historical Anniversaries 3p. (used for the 4½p.), all in colour on board, black and white drawing of Castletown (used for ½p. definitive), plus watercolours of ships, tracings, etc. **£300-£400**

1829 - An unmounted mint selection, mostly errors and minor varieties, incl. 1958-68 chalky paper 3d. cylinder block of six, 1968-69 4d. olive-sepia block of four and 5d. with phosphor omitted, 1996 Dogs booklet with "AT WORK" missing from £1.20 pane, etc., mostly fine (approx. 90) **£180-£200**

1830 - An accumulation, incl. strike post material, f.d.c's with 2004 signed D Day set of six, covers with 1998 Horse Racing coin covers (3) signed by Peter O'Sullevan OBE and Jenny Pitman OBE, etc., mostly fine. (51 items) **£120-£150**

1831 - 1958–2006 apparently complete unmounted mint collection in two boxed Lindner albums. (100s) **£100-£120**

1832 - 1958 to 2012 virtually complete unmounted mint collection in three Lighthouse hingeless albums, fine. (100s) **£200-£250**

1833 **- Booklets:** A 1973-2009 collection, largely complete, fine. (approx. 100) **£100-£120**

1834 P **Jersey:** A collection of imperf. proofs for the 1969-70 2s.6d., 5s., 10s. and £1 definitives and the 1970 Liberation, 1971 Paintings, 1972 Wild Flowers, 1973 Centenary, Aviation, Royal Wedding and 1974 Flowers, U.P.U., Anniversaries sets, fine unmounted with gum (46) **£400-£500**

1835 - A 1958 to 2011 unmounted mint collection in three Lighthouse hingeless albums, fairly complete, fine. (100s) **£120-£150**

1836 **Lundy:** 1929-54 neatly written up collection on leaves incl. 1930 6p., 9p. and 12p. values in complete mint panes of thirty six, 1935 Tram Tickets with first printing ½d. (2) and 3d. (5), second printing ½d. (3), 1d. (5) and 3d. (2), also values on four flown covers, 1936 Atlantic Coast set mint, flown covers, later Tighearna miniature sheets, 1952 Coronation opts. with varieties, also essays, proofs, etc. (many 100s) **£400-£500**


1839


1840



1846


1843



1851

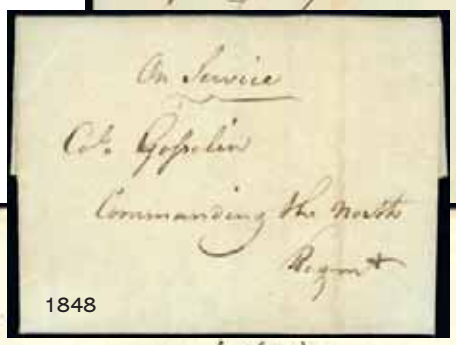
1848

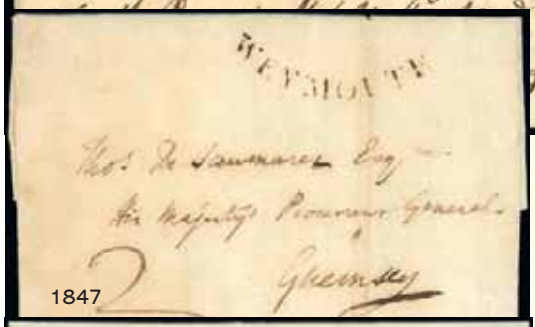

1847


1849



1841

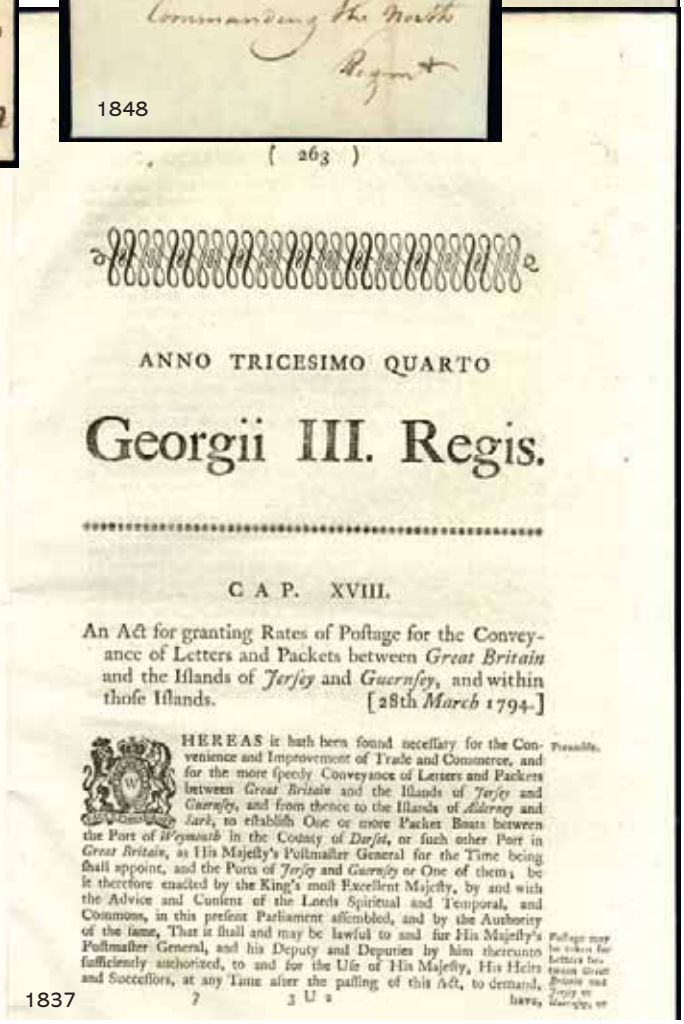
(263)

ANNO TRICESIMO QUARTO

Georgii III. Regis.

CAP. XVIII.

An Act for granting Rates of Poſtage for the Conveyance of Letters and Packets between *Great Britain* and the Iſlands of *Jerſey* and *Guernſey*, and within thoſe Iſlands. [28th *March* 1794.]

WHEREAS it hath been found neceſſary for the Convenience and Improvement of Trade and Commerce, and for the more ſpeedy Conveyance of Letters and Packets between *Great Britain* and the Iſlands of *Jerſey* and *Guernſey*, and from thence to the Iſlands of *Alderney* and *Sark*, to eſtabliſh One or more Packet Boats between the Port of *Weymouth* in the County of *Dorſet*, or ſuch other Port in *Great Britain*, as His Majeſty's Poſtmaſter General for the Time being ſhall appoint, and the Ports of *Jerſey* and *Guernſey* or One of them; be it therefore enacted by the King's moſt Excellent Majeſty, by and with the Advice and Conſent of the Lords Spiritual and Temporal, and Commons, in this preſent Parliament aſſembled, and by the Authority of the ſame, That it ſhall and may be lawful to and for His Majeſty's Poſtmaſter General, and his Deputy and Deputies by him thereunto ſufficiently authorized, to and for the Uſe of His Majeſty, His Heirs and Succeſſors, at any Time after the paſſing of this Act, to demand, Poſtage may be taken for Letters between Great Britain and Jerſey or Guernſey, or

7 3 U 2 have,

1837

The JJB award-winning collection of Channel Islands Postal History (1774-1939)

Channel Islands

1837 1794 *"An Act for granting Rates of Poftage for the Conveyance of Letters and Packets between Great Briain and the Iflands of Jerfey and Guernfey and within thofe Iflands."*, fine. Photo. **£500-£700**

1838 A selection on mainly covers and cards, incl. range of sub-offices, 1900 1d. stationery card addressed to North Siam, etc. (15 items) **£150-£200**

Alderney

1839 ✉ 1806 (Jan. 9th) entire to Devon, rated "11", on reverse has oval *"Ship Lre/Crown/WEYMOUTH"*, Photo. **£200-£250**

1840 ✉ 1817 (Feb.) entire from Aldeney to *"Pierre Le Havilland de L'Isle de Guernsey et Dependences"*, bearing manuscript "2" rate mark. Photo. **£200-£250**

Guernsey

1841 ✉ 1774 (Jan. 4th) entire to Guernsey, headed *"Deal Castle, Montserrat"*, sent via London for the care of *"Noah Le Cras"* to be forwarded to Guernsey, rated "7" and with two line "DEAL/SHIP LRE", on reverse has "8/AP" mark. Photo. **£350-£400**

1842 ✉ 1778 entire from Barcelona to Guernsey, via London, and by the Southampton forwarding Agent W. Seward, with two line "B/CATALVNA" and London "1Y/13" and on reverse has "13/IY" Bishopmarks. **£100-£120**

1843 ✉ 1786 entire letter from Guernsey to Fowye, Cornwall, endorsed *"X Post"*. By routing a letter via a 'cross post' it reduced the postal charge, fine. Photo. **£200-£250**

1844 ✉ 1788 entire from London to Guernsey via the Southampton forwarding agent *"Messrs Seward and Le Fevre"* manuscript endorsement. **£100-£120**

1845 ✉ 1793-1823 selection of forwarding agent endorsements, incl. 1793 entire to Guernsey endorsed *"Forwd by Seward Pipon"*, 1802 cover to Guernsey forwarded by Brock Le Mesurier of London, 1803 entire addressed to Guernsey care of Nichs Robillard Weymouth, etc. (9 items) **£350-£400**

1846 ✉ 1794 cover to Scotland, bearing curved "GUERNSEY" (GC 1), and red circular "FREE/JU/19/94/C" (Willcocks 776), fine. Photo. **£300-£350**

1847 ✉ 1794 entire from London to Guernsey, apparently carried privately or sent under separate cover to Weymouth where it received a very fine unframed curved "WEYMOUTH" and with "2" charge mark to pay the newly introduced Channel Islands Packet Service rate. This cover was probably carried on the first voyage of the packet "Royal Charlotte" on 13th. February 1794, rare. Photo. **£250-£300**

1848 ✉ 1795 entire from Thomas De Saumarez, Bailiff of Guernsey, endorsed *"On Service"* and addressed to Colonel Gosselin, Commander of the North Regiment, requesting the Commander "to instruct the Officers and men to devote the most rigid attention to the duties required of them for the defence and security of this most important part of his Majesty's Dominion". Photo. **£200-£250**

1849 ✉ 1795 entire endorsed *"On Service"* and addressed to Thomas De Saumarez, Bailiff of Guernsey, from George Eyre regarding a fine levied on a Captain Douglas for not having reported the arrival of his vessel. **£100-£120**

1850 ✉ 1796-1895 four covers, comprising 1796 entire from Ireland to Guernsey bearing circular framed "POST/PAID/D" in purple, red London "PAID/JU/22/1796", 1834 entire from Florence to Guernsey, bearing straight line "FIRENZE" and manuscript "2/10" rate mark, 1852 1d. stationery envelope from Scotland to Alderney, cancelled by "118" numeral cancellation of Dunkeld, on reverse has double arc Guernsey datestamp in yellow, London transit in red and Dunkeld datestamp in blue all overstamped, 1895 envelope from Weymouth to Guernsey, bearing 1881 1d. lilac and 1887-91 ½d. **£120-£150**

1851 ✉ 1797 entire to Madras, routed via Forwarding Agents in London *"For the care of Messrs Perchard, Brock and Le Mesurier"*, manuscript "9" rate mark and a curved "GUERNSEY" (GC 1). Photo. **£120-£150**



1858



1854



1855



1857



1853



1865



1859



1863



1862

Guernsey continued

1852 ✉ 1799 entire addressed to Hamburg during the time of the Napoleonic closure of continental ports, bearing curved "GUERNSEY" (GC 1) which is deleted to hide the origin, manuscript "p 3/6", fine. **£100-£120**

1853 ✉ 1801 (May 31st) entire from Guernsey to Eastbourne, manuscript "1/1" rate mark, and a good strike of the scarce oval "Ship Lre/Crown/WEYMOUTH" (Robertson S2). Photo. **£150-£200**

1854 ✉ 1803 entire addressed to T.F. De Havilland care of the London forwarding agents *"Brock and Le Mesurier",* bearing a very fine curved "GUERNSEY" (GC 2), fine. Photo. **£120-£150**

1855 ✉ 1809 entire to India, care of the London forwarding agents, bearing a very fine curved "GUERNSEY" (GC 3), and red Inspectors handstamp, fine. Photo. **£180-£200**

1856 ✉ 1809 entire endorsed *"On His Majesty's Service"* and addressed to *"Captain Mudge, H.M. Ship Phoenix, Guernsey Roads"*, fine. **£100-£120**

1857 ✉ 1811 entire addressed to a Private Hunt in London, sent at the prepaid soldiers concession rate, from the Colonel of the 23rd. Regiment in Guernsey, concerning his three years in the regiment. bearing "GUERNSEY" scroll (GC 4), Paid datestamp and crowned *"To be/Delivered/Free"* in red. Photo. **£150-£180**

1858 ✉ 1813 entire addressed to Captain De Havilland, Oxford and Cambridge Coffee House, Strand, London, bearing a fine scroll "GUERNSEY" (GC 4), also two line *"Postage to London/Not Paid"* in red, then re-addressed back to Guernsey and rated "2/2". Photo. **£150-£180**

1859 ✉ 1813 entire to Guernsey, written on board *H.M.S. Pyramus* off Bordeaux and carried to Plymouth on a captured American Schooner, bearing *"1/-"* rate mark, on reverse has circular "PLYMOUTH DK/220" in red. Photo. **£120-£150**

1860 ✉ 1813-37 four Ship letter entires, comprising 1813 from Madras to Guernsey care of *"Messrs Sandeman, Gooden and Foster"*, bearing step-type "PENZANCE/SHIP LETTER". 1833 to London, rated *"2/2",* on reverse has manuscript *"Too late for Packet"*, 1835 from Brazil rated "1/9", on reverse has boxed *"Gravesend/Ship Letter",* 1837 from Rio de Janeiro rated "1/8", on reverse has step-type "SHIP LETTER/COWES". **£350-£400**

1861 ✉ 1814 cover to Essex, manuscript *"1/1"* rate mark and a fine scroll "GUERNSEY" (GC 4). **£80-£100**

1862 ✉ 1815 entire addressed to a Major de Havilland, Engineers, Madras, via the London forwarding Agents *"John Thomas Esq.,"* bearing "GUERNSEY" scroll (GC 4). Photo. **£120-£150**

1863 ✉ 1817 (May 19th) entire from Weymouth to Guernsey, bearing "WEYMOUTH/131" dated mileage mark and red manuscript "Missent to Jersey" and "9" rate mark. Photo. **£100-£120**

1864 ✉ 1833-1908 selection of datestamps on covers and a card, incl. 1833 entire to Trieste, bearing on reverse type 20 datestamp, 1855 stampless envelope to Brussels, bearing red "8" rate mark and type G23a datestamp, etc. (8 items) **£150-£200**

1865 ✉ 1834 cover from Rio de Janeiro to London, rated *"1/9",* on reverse has a good strike of the boxed "GUERNSEY/SHIP LETTER" (GC 8). Photo. **£150-£200**



1866 ✉ **1840 (Apr. 14th) cover from Rio de Janeiro, with "8" rate mark, on reverse has a fine strike of the boxed "SHIP LETTER/GUERNSEY" in red (GC 9). Photo.** **£1,200-£1,400**


1867
1869
1874
1872
1877
1875
1876
1870
1880
1878
1871
1881

Guernsey continued

1867 ✉ 1840 (July 13th) Mulready 1d. envelope A177, used to Cornwall, cancelled by fine red Maltese Cross, on reverse has "GUERNSEY" datestamp (G 20a). Photo. **£120-£150**



1868 ✉ **1842 "Priced Current" from Rio de Janeiro to London, rated *"8"*, on reverse has a very fine strike of the rare step-type "GUERNSEY/SHIP LETTER" (GC 10) struck across flap with Guernsey and London transit and receiving marks. *Stated only seven examples of this Ship letter mark known.* Photo. £1,000-£1,200**

1869 ✉ 1842 (Aug. 25) entire from London to Guernsey, endorsed "*Via private Steamer Southampton*", bearing 1841 1d. BH, tied by black Maltese Cross, with red oval "PAID SHIP LETTER/(crown)/LONDON", on reverse has London and Guernsey marks. *The sender took advantage of the Post Office concession for private steamers to carry mail to and from the Channel Islands via Southampton.* Photo. **£120-£150**

1870 ✉ 1844 (Sept. 20th) cover to London, bearing a fine handstruck "1" in red (GC 10), London Paid mark, on reverse has Guernsey despatch datestamp. Photo. **£120-£150**

1871 ✉ 1844 (Nov. 14th) unpaid entire from France to Guernsey, bearing the scarce handstruck "8" (GC 16), with Guernsey datestamp (G 20b with inverted "7" in date). Photo. **£300-£350**

1872 ✉ 1845 (Oct. 21st) entire to Basingstoke, bearing a fine handstruck "1" in red (GC 10), Guernsey despatch and Basingstoke receiving datestamps. Photo. **£120-£150**



1873 ✉ **1847 (Jan. 12th) entire from Pernambuco to London, rated *"1/4"*, and endorsed *"p Louisa"*, on reverse has a good strike of the rare oval "SHIP-LETTER/(crown)/GUERNSEY" (GC 7). Photo. £1,000-£1,200**


1882
1889
1886
1883
1887
1896
1891
1894
1895
1893
1897
1884

Guernsey continued

1874 ✉ 1847 (Feb. 15th) entire from Woolwich to Germany, has manuscript *"Missent to"* with Guernsey datestamp, *"P 1/8"* rate mark, unusual missent item. Photo on page 214. **£150-£200**

1875 ✉ 1848 (Aug. 17th) entire to Norwich, bearing a fine handstruck "1" in red (GC 10), Guernsey datestamp and London Paid mark, on reverse has Norwich receiving datestamp. Photo on page 214. **£120-£150**

1876 ✉ 1859 (May 9th) very thin envelope, addressed to a Major in the Royal Engineers in Hong Kong, bearing 1855-57 6d. pair, tied by "GUERNSEY/324" duplexes, on reverse has Hong Kong receiving mark. Photo on page 214. **£200-£250**

1877 ✉ 1859 (Oct. 28th) envelope to Guernsey from Jena, Thurn and Taxis, bearing Northern District 1852-58 2sgr. and 1859-61 5sgr., tied by "234" numerals, with London Paid datestamp and circular framed "P." both in red, two line "JENA/28 OCT 1859", has Guernsey receiving mark on reverse, a few minor imperfections, otherwise fine and scarce. Photo on page 214. **£300-£400**

1878 ✉ 1861 (Aug. 8th) envelope, addressed to a Lieutenant Colonel in the Royal Engineers in Hong Kong, bearing 1855-57 4d. pair and single, tied by "GUERNSEY/324" duplexes, handstruck "2" and boxed "DEFICIENT POSTAGE/ BRITISH SHARE OF FINE" both in red, on reverse has Hong Kong receiving mark. Photo on page 214. **£200-£250**

1879 ✉ 1863-83 selection of covers with duplex cancellations, incl. 1868 cover from St. Malo bearing French 20c. pair tied by "GUERNSEY/324" duplexes, 1874 copy of *"La Gazette de Guernsey"* used to New York, bearing 1864-79 1d. plate 124, etc. (6 items) **£200-£250**

1880 ✉ 1870 (Oct. 28th) Ballon Monté to Guernsey, franked by 1863-71 30c. tied by "18" in star with "R D'AMSTERDAM" c.d.s. alongside, with Guernsey receiving mark of November 3rd. on reverse. Probably flown by *"Le Colonel Charras".* Robineau certificate (1992). Photo on page 214. **£350-£400**

1881 ✉ 1879 (Feb. 13th) envelope, addressed to Larut in Straits Settlements, bearing 1864-79 1d. plate 174 block of four and pair, plate 191 pair, all tied by "GUERNSEY/324" duplex, with Penang transit datestamp in red. Photo on page 214. **£150-£200**

1882 ✉ 1884 (Apr. 30th) envelope, registered to England, bearing 1881 1d. lilac and 1883-84 2d. tied by "GUERNSEY/324" duplex with a fine strike of the Crowned cursive "REGISTERED", with oval London registration datestamp in red. Photo. **£200-£250**

1883 ✉ 1886 envelope addressed to a *"Sergeant P.J. Thorpe, 1st. Battalion, Royal Irish Rifles, Fort George, Guernsey",* sent from Rumania, bearing 25b. tied by "JASSY" c.d.s., Guernsey receiving mark on reverse, scarce. Photo. **£200-£250**

1884 ✉ 1893 Japanese 2s. stationery envelope with 1s., 3s., 4s. and 5s. adhesives, addressed in Japanese on front with Guernsey transit c.d.s., on reverse the address is in English, first to a soldier at the barracks in Woolwich, then to Guernsey and finally to Alderney, most attractive. Photo. **£400-£500**



1885 ✉ **1900 (Jan. 4th) envelope from Weymouth to Guernsey carried on the *SS Ibex* which was wrecked on January 5th, with manuscript *"Sunk on S/S Ibex Jan 5th 1900/Salved on Jan 11th 1900",* with original enclosure of a 1s. Postal Order, a rare item. Photo.** **£1,000-£1,200**


1898
1900
1908
1909
1899
1906
1903
1907
1911
1910
1904
1902

Guernsey continued

1886 ✉ **French Mail:** 1819 entire from Guernsey to France, bearing fine two line "COLONIES PAR/ST. MALO" (CF 24), with manuscript *"7"* rate mark. Photo on page 216. **£100-£120**

1887 ✉ - 1833 entire to Nantes, bearing two line "GRANDE BRETAGNE/PAR ST. MALO" (CF 11), and underlined "6" (CF 28), with St. Malo c.d.s. below. Photo on page 216. **£150-£200**

1888 ✉ - 1834-53 three entires, the first 1834 from Reims to Guernsey with Reims c.d.s., red boxed "P.P.", 1843 from Guernsey to Trieste, bearing oval framed "P-F." (CF 91), London Paid datestamp and oval "SHIP LETTER/(crown)/LONDON" all in red, 1853 from Guernsey to St. Malo, bearing oval framed "P-D" (CF 92), Guernsey c.d.s. both in red. **£120-£150**

Jersey

1889 ✉ 1796 (May 16th) entire from St. Ouen's to Germany, bearing *"P 1/7"* rate mark, two strikes of the curved "JERSEY" (JC 1), straight line "D'ANGLETTERE", red London "PAID/MA/28/1796", fine. Photo on page 216. **£150-£200**

1890 ✉ 1798-1900 selection of incoming mail (4), incl. 1798 from London to Jersey, bearing *"Penny Poft/Not Paid"* in red and oval *"Sommers Town/unpaid/Penny Poft"*, 1892 O.H.M.S. envelope, registered from Lagos to Jersey, franked by 1884-86 1d., 1887-1902 3d. (2), 1896 1½d. stationery card from British Bechuanaland, additionally franked by 1888 ½d., etc. **£200-£250**

1891 ✉ 1801 entire to London, bearing manuscript *"10"* rate mark and a fine strike of the straight line "JERSEY" (JC 2), fine. Photo on page 216. **£100-£120**

1892 ✉ 1813–19 three entires from Jersey, all bearing "JERSEY" scroll (JC5), good to fine. **£150-£200**

1893 ✉ 1829 (Oct. 29th) entire from Jersey to Captain Edward Romril of the Schooner Brig *Betsey,* care of the English Consul, Vera Cruze, Mexico, with manuscript *"p 3/1"* indicating a rate of 3s.1d., fine strike of "JERSEY" scroll on reverse, a very unusual destination, fine. *The property of another vendor.* Photo on page 216. **£300-£350**

1894 ✉ 1838 (Aug. 15th.) entire letter from St. Aubins to Cornwall, showing a good strike of the rare framed *"Jersey/Penny Post"* (JC6), with Jersey despatch mark, fine. Photo on page 216. **£350-£400**

1895 ✉ 1838 entire to Mauritius, bearing manuscript *"1/3"* rate mark, two strikes of the oval "PAID SHIP LETTER/(crown)/LONDON" and tombstone "S/PAID" datestamp in red, on reverse has Jersey despatch datestamp and Mauritius receiving mark. Photo on page 216. **£100-£120**

1896 ✉ 1839 (Feb. 16th) entire from Rio de Janeiro to London via Jersey, on reverse has a good strike of the boxed "JERSEY/SHIP LETTER" (JC12), slightly overstruck by London receiving mark. Photo on page 216. **£150-£200**

1897 ✉ 1839 (Dec. 20th) Uniform Fourpenny Post cover from Jersey to London with fine manuscript *'4'* in black on front and neat "JERSEY/DE 20/1839" circular datestamp on reverse, clean neat item. *Rare, less than ten items of mail are known from the Channel Islands during the Uniform Fourpenny Post period.* Photo on page 216. **£500-£600**

1898 ✉ 1841 (Apr. 30th) entire from Jersey to Devon and re-addressed to Paris, bearing 1841 1d. QH tied by black Maltese Cross and Chudleigh datestamp, also has oval framed "P-F.", London Paid datestamp, on reverse has Jersey datestamp. Photo. **£100-£120**

1899 ✉ 1841 (May 1st) 1d. Mulready lettersheet to Warwickshire, cancelled by black Maltese Cross, on reverse has Jersey and London marks. Photo. **£100-£120**

1900 ✉ 1842 (Oct. 23rd) cover to London, bearing a fine strike of the handstruck "2" (JC 22), on reverse has Jersey and London marks. Photo. **£150-£200**

1901 ✉ 1845-1916 selection of covers and cards with c.d.s's, incl. 1846 entire to Denmark bearing double arc datestamp in red, range of overseas destinations with Danzig, Malta, etc. (12 items) **£100-£150**

1902 ✉ 1845 (Oct. 30th.) E. to Ireland, franked by 1841 1d. SJ tied by "409" numeral, on reverse has a fine strike (partly across flap) of the large red "JERSEY/OC 5/1845" travelling stamp (JC53, the second day of use), overstamped by red datstamp, rare. Photo. **£300-£350**

1903 ✉ 1846 (Mar. 10th) envelope to London, bearing the scarce handstruck "1" in red (JC 21), Jersey datestamp and London Paid marks in red. Photo. **£150-£200**


1916
1912
1917
1918
1924
1919
1920
1925
1921
1926
1915
1914
REGISTERED LETTER.
West Africa
Sierra Leone
Hardon
Capt. I. Herrold
Remuera

Jersey continued

1904 ✉ 1846 (June 9th) envelope to Hertford, bearing a fine strike of the scarce unframed "JERSEY/SHIP LETTER" (JC15) with red Jersey datestamp and manuscript "8" rate mark, fine. Photo on page 218. **£350-£400**

1905 ✉ 1852-57 covers with "409" barred ovals, (4), comprising 1852 cover to U.S.A., franked by cut to shape 1847-54 embossed 10d. and 1841 2d., 1852 cover to Athens, bearing 1841 1d. strip of four (cut into) and 1847-54 embossed 1s. 1853 cover to Hampshire, bearing 1841 1d. strip of three and single, 1857 cover to Plymouth, bearing 1856-58 1d. **£200-£250**

1906 ✉ 1853 (July 4th) envelope to Surrey, franked by 1841 1d. cancelled by "409" barred oval, on reverse has a good strike of the scarce "MILLBROOK" undated circle in blue. Photo on page 218. **£120-£150**

1907 ✉ 1854 (Mar. 3rd) envelope to Edinburgh, franked by 1841 1d. cancelled by "409" barred oval, on reverse has a good strike of the scarce "BEAUMONT" undated circle in blue. Photo on page 218. **£120-£150**

1908 ✉ 1854 (Oct. 17th) envelope, addressed to *"Captain Spencer Churchill, Royal Artillery, Land Forces, Sebastapol, Black Sea"*, bearing 1854-57 1d. RI-RJ, RL, cancelled "409" barred ovals of Jersey, on reverse has Jersey and London datestamps, soiled. Photo on page 218. **£150-£200**

1909 ✉ 1856 (Mar. 14th) envelope to Barbados, franked by 1854-57 1d. (6), tied by "409" barred ovals of Jersey, has Gibraltar transit mark, on reverse has Jersey, London and Barbados marks. Photo on page 218. **£150-£200**

1910 ✉ 1857 (Mar. 27th) envelope to Ireland, franked by 1854-57 1d. cancelled by "409" barred oval, on reverse has a good strike of the scarce "ST. AUBINS" undated circle in blue. Photo on page 218. **£120-£150**

1911 ✉ 1857 (Sept. 3rd) entire to Denmark, franked by 1856-58 1d. 1855-57 4d. and 6d., cancelled by "409" barred ovals of Jersey, red circular framed "P.", on reverse has Jersey, London, "St. P.A." and Copenhagen transit and receiving marks. Photo on page 218. **£200-£250**

1912 ✉ 1859 (Sept. 6th) envelope to Uruguay, franked by 1855-57 6d. tied by *"Jersey/409"* duplex, on reverse has London transit mark. Photo. **£80-£100**

1913 ✉ 1861-79 selection of covers with duplexes, incl. 1862 cover to Italy, franked by 1855-57 6d. tied by type 28, 1863 cover to U.S.A., franked by 1862-64 1s., tied by type 28, 1865 cover to Peru, franked by 1865-67 1s. plate 4 pair, tied by type 28a, 1871 cover to Australia, bearing 1867-80 9d. tied by type 29a, etc. (22 items) **£500-£600**

1914 ✉ 1861 (Sept. 23rd) mourning envelope to India, franked by 1855-57 6d., 1858-69 2d. plate 9 OI and 1856-58 1d. SG, tied by Jersey/409 duplexes, on reverse has London and Calcutta transit and receiving marks. Photo. **£120-£150**

1915 ✉ 1862 (Feb. 13th) mourning envelope (no flap) to Seychelles, franked by 1856-58 1d. (3) and 1855-57 6d., tied by Jersey/409 duplexes, circular framed "PD" and handstruck "4d ½" both in red, a few imperfections. Photo. **£100-£120**

1916 ✉ 1862 (Feb. 27th) entire to Chile, franked by 1855-57 1s. green pair, tied by *"Jersey/409"* duplex, with Panama transit, on reverse has London c.d.s. Photo. **£120-£150**

1917 ✉ 1862 (Dec. 10th) stampless envelope to Dorsetshire, bearing a fine strike of the scarce handstruck "2" (JC 25) and Jersey c.d.s., on reverse has Dorchester and London datestamps. Photo. **£200-£250**

1918 ✉ 1867 (Aug. 18th) envelope addressed to the Vice Consul, Rabat, Morocco, endorsed *"Via Gibraltar"*, bearing 1867-67 6d. plate 6, tied by *"Jersey/409"* duplex, missent from London to Moscow and bears the appropriate notations. Photo. **£120-£150**

1919 ✉ 1870 (Oct. 20th) envelope, registered to Guernsey, franked by 1864-79 1d. plate 120 (2) and 1867-80 3d. plate 5 IE, tied by *"Jersey/409"* duplexes, and a fine strike of the cursive Crowned "REGISTERED" in red (similar to JC 93 but a different Crown). Photo. **£200-£250**

1920 ✉ 1870 (Nov. 8th.) Ballon Monté to Jersey, franked by 1870-71 10c. and 20c. tied by "8" in star with "R D'Artin" c.d.s. below, with Jersey receiving mark of December 27th. on reverse. Probably flown on *Le Lavoisier*. Photo. **£350-£400**


1927
1933
1930
1934
1935
1936
1937
1942
1941
1939
1922
CARTE POSTALE
AIR MAIL
AVION
PAQUEBOT

Jersey continued

1921 ✉ 1871 (May 31st) stampless envelope to Cornwall, bearing a fine strike of the scarce handstruck "2" and Jersey c.d.s., on reverse has Penzance datestamp. Photo on page 220.. **£150-£200**

1922 ✉ 1880 (July 3rd) envelope from the Second Afghan War, bearing Indian ½a. and 4a., tied by bars and pen crosses, endorsed *"Via Brindisi/Stamped 4½ annas"* and *"Lachipore Afghanistan 3/7/80",* on reverse has Filed P.O. 12, Bombay and Jersey transit and receiving marks, scarce. Photo. **£500-£600**

1923 ✉ 1882-1903 selection of covers and cards with squared circles, incl. 1882 advertising envelope to South Africa, franked by 1880-83 6d. plate 18, 1888 cover to Buenos Aires, franked by 1887-92 2d. and 1867-81 1d. Inland Revenue (2), etc. (17 items) **£250-£300**

1924 ✉ 1893 (Sept. 26th) 1½d. stationery envelope, registered to Fiji, additionally franked by 3d., cancelled by "409" barred ovals, oval "REGISTERED/JERSEY" datestamp, and Fiji receiving marks, on reverse has David Place c.d.s., attractive. Photo on page 220. **£150-£200**

1925 ✉ 1893 (Dec. 12th) 2d. registration envelope to Sierra Leone, additionally franked by 1887-92 ½d. and 4½d., cancelled by "409" barred ovals, oval "REGISTERED/JERSEY" datestamp, on reverse has David Place, Liverpool and Freetown transit and receiving marks, attractive. Photo on page 220. **£100-£120**

1926 ✉ 1894 (Feb. 6th) 1½d. and 3d. stationery envelope, registered to New Zealand, cancelled by "409" barred ovals, with oval "REGISTERED/JERSEY" datestamp, attractive. Photo on page 220. **£90-£100**

1927 ✉ 1894 (June 15th) envelope, registered to France, franked by 1887-92 3d., cancelled by "409" barred ovals, oval "REGISTERED/JERSEY" datestamp, on reverse has David Place c.d.s. Photo. **£80-£100**

1928 ✉ 1895-1934 selection of registered covers, incl. 1895 10d. brown stationery envelope, registered to Sierra Leone, 1896 1½d. and 3d. stationery envelope, registered to Belgium, 1934 envelope, registered to Abyssinia, etc. (7 items) **£200-£250**

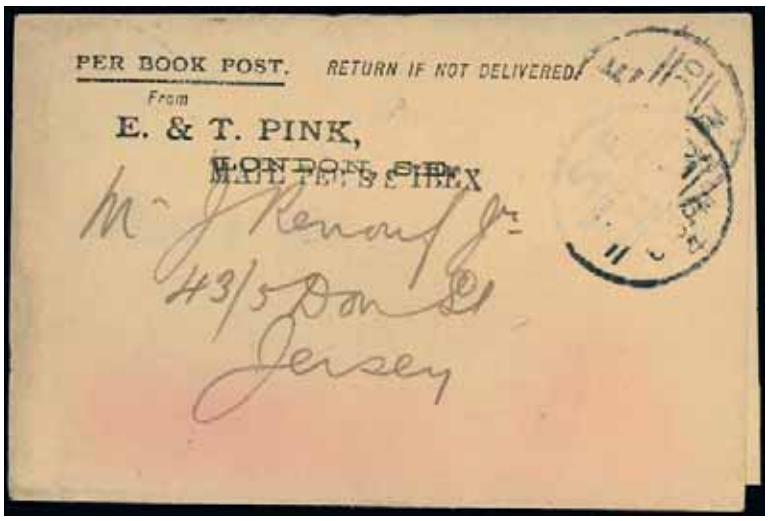

1929 ✉ **1900 (Jan. 4th) Book Post wrapper from London to Jersey carried on the *S.S. Ibex* which was wrecked on January 5th, with a fine strike of the type J16 "MAIL PER S.S.IBEX" on the front, a rare item. Photo.** **£1,000-£1,200**

1930 ✉ **French Mail:** 1827 (Aug. 6th) entire to Le Havre, manuscript *"12"* rate mark, fine two line "GRANDE BRETAGNE/PAR GRANVILLE" *CF8), fine. Photo. **£100-£120**

1931 ✉ - 1849-1904 selection of covers and a card, incl. 1855 (Nov. 17th) entire to France via London, bearing 1855-57 4d. tied by "409" barred oval, 1904 postcard from Jersey to France, bearing ½d. tied by "CARTERET/MANCHE" c.d.s. and large oval Hotel cachet, etc. (7 items) **£250-£300**

Jersey continued



1932 ✉ **French Mail: 1860 (June 16th) entire to Saint Brieuc, bearing 1d. red-brown (2), 2d. blue, 1855-57 4d., tied by "3176" small figures cancellations, St. Malo transit alongside, St. Brieuc receiving handstamp on reverse, filing crease clear of adhesives, otherwise fine and very unusual.** ***The property of another vendor.*** **Photo.**
£1,000-£1,500

1933 ✉ - 1863 (June 3rd) entire from Jersey to St. Malo, franked by 1862-64 4d. pale red, cancelled by large figures "3734 of St. Malo, with small boxed "PD" and octagonal "ANGL. B.M./ST MALO" datestamp both in red, fine. Photo on page 222.
£300-£350

1934 ✉ - 1866 (June 13th) entire from Jersey to St. Malo, franked by 1864-79 1d. plate 95 (4), cancelled by large figures "3734" of St. Malo, with small boxed "PD" and octagonal "ANGL. B.M./ST MALO" datestamp both in red, fine. Photo on page 222.
£300-£350

1935 ✉ - 1874 (June 22nd) envelope from St. Malo, registered to Jersey, franked by 1871-76 30c. pair tied by small figures "3734", refused upon arrival and was sent back to the return bureau in Paris, then returned to St. Malo. Manuscript *"Refused"*, bearing crowned cursive "REGISTERED", Jersey datestamps, straight line "CHARGE", on reverse a range of transit marks, interesting item. Photo on page 222.
£200-£250

1936 ✉ - 1879 (Apr. 22nd) French Peace and Commerce 10c. stationery card used from St. Malo to Jersey, uprated by 5c., both cancelled by "409" barred ovals, and a good strike of the octagonal "JERSEY/FRANCE/M.B" datestamp (CF 77). Photo on page 222.
£150-£200

1937 ✉ - 1881 (July 12th) entire to France, bearing 1880-83 2½d. plate 21 tied by "JERSEY" squared circle, with "PORT BAIL/MANCHE" c.d.s. , fine. Photo on page 222.
£100-£120

1938 ✉ - 1883 (Dec. 17th) 1d. brown stationery card used from Jersey to Pleslin, cancelled by "ST MALO/ILLE ET VILAINE" c.d.s., with faint "ANGL. B.M/ST MALO" c.d.s. in red and Pleslin receiving marks.
£80-£100

1939 ✉ - 1903 (Aug. 15th) postcard from St. Malo to Jersey, franked by Blanc 5c. tied by octagonal "JERSEY/FRANCE/M.B" (CF 78), with straight line "PAQUEBOT (JP 2)", sexagonal "T/5/JE" (JE 2), also "1d/409" (JD 2), fine. Photo on page 222.
£250-£300

Jersey: Airmails

1940 ✉✈ 1929-37 six covers, incl. 1931 (May 31st) Jersey Airways Jersey to Southampton and Southampton to Jersey, 1933 (July 10th) envelope to China, endorsed *"Via Straits Settlements & Malay States"* bearing K.G.V 1d., 4d. and 1s., etc.
£150-£200

1941 ✉✈ 1931 (Feb. 16th) envelope to Chile, bearing K.G.V ½d., 4d. and 1s. block of four, tied by "JERSEY/CHANNEL ISLANDS" c.d.s's, on reverse has "TOULOUSE GARE/HTE GARONNE" transit and Santiago receiving mark. Photo on page 222.
£100-£120

Sark

1942 ✉ 1836 entire to Guernsey, from Peter Grut whilst staying at the Parsonage, Sark. Peter Grut was the father-in-law of the vicar, the Rev. J.L.V. Caichemaille. Photo on page 222.
£100-£120

THE END OF THE SALE