

Contents of this catalogue

Thursday 6th July at 10.30 am

Miscellaneous & Mixed Lots

Lots 1–126 including

Postal History and Covers *Lots 92–113*

John Ineson collection of Scouting and the Mafeking Siege

Lots 127–431 including

Czechoslovakia *Lots 148–168*

India *Lots 195–210*

Netherlands *Lots 219–235*

Poland *Lots 248–276*

Romania *Lots 277–310*

Mafeking Siege Issues *Lots 311–408*

Thursday 6th July at 2 pm

British Empire & Foreign Countries

Aden – Iceland

Lots 432–938 including

Australia & States *Lots 458–477*

Bermuda *Lots 513–536*

British Guiana *Lots 538–563*

Canada & Provinces *Lots 594–615*

China *Lots 630–652*

Egypt, featuring the Cyril DeFriez collection *Lots 683–761*

France & Colonies *Lots 799–859*

Friday 7th July at 10.30 am

British Empire & Foreign Countries

India – Madagascar

Lots 939–1192 including

India & States *Lots 939–1147*

(including Sirmoor *Lots 1024–1146*)

Kenya, Uganda and Tanganyika *Lots 1175–1184*

Friday 7th July at 1 pm

British Empire & Foreign Countries

Malaya – Zanzibar

Lots 1193–1793 including

Malaya & States, featuring the Gordon Peters collection *Lots 1193–1496*

(including Johore *Lots 1358–1465*)

New Zealand *Lots 1558–1576*

Saint Helena *Lots 1644–1664*

South Africa & Provinces *Lots 1696–1726*

*First Session, Lots 1 – 431**Thursday 6th July at 10.30 am***Miscellaneous & Mixed Lots**

- 1 A Q.V. to K.G.V collection in two Imperial albums, mint and used, incl. Antigua 1921-29 set mint, Ascension 1934 set mint, Australia with kangaroos to £1 used, range of states, Bahamas, Barbados from Britannias, Bechuanaland, Bermuda 1920 and 1920-21 sets mint, British Guiana, British Honduras, British Levant, Brunei, Canada from early issues, 1897 Jubilee values to 50c. used, 1903-12 to 50c. used, 1908 Quebec set used, Cape of Good Hope triangulars, Cayman Islands, Ceylon Chalons, Cyprus with G.B. overprinted, Dominica, Egypt with 1935 Silver Jubilee 1p. used, Falkland Islands, Fiji, Gambia 1909 set mint, Gibraltar, Gold Coast, Great Britain with line engraved, surface printed to 5s., K.E.VII to 5s., Grenada, Hong Kong 1891 Jubilee 2c. used, K.G.V to \$5, India with cut-to-shape 4a., K.G.V to 25r. used, wide range of Indian States, Iraq, Ireland with overprints, Jamaica, K.U.T., Malaya and States, Malta, Mauritius with Britannias, Montserrat, Morocco Agencies, Natal, Nauru, Newfoundland from imperfs., New Guinea, New Zealand 1906 Exhibition set mint, 1931 Health set mint, Nigeria 1914-29 £1 mint, North Borneo, Nyasaland, Papua, Rhodesia, Saint Helena, Saint Kitts-Nevis, Saint Lucia, Saint Vincent, Samoa, Sarawak, Seychelles, Sierra Leone, Somaliland both 1903 5r. mint, 1912-19 5r. mint, South Africa, South West Africa, Sudan, Trinidad and Tobago, Turks and Caicos Islands, Virgin Islands, Zanzibar, range of postage dues, a few varieties, etc., mixed condition. (100s) **£4,000-£5,000**
- 2 An all World collection of mainly early issues in six small stockbooks, folder and loose, incl. Brazil, German States with Hamburg, Saxony, Thurn and Taxis, Greece, Italian States with Sardinia, Sicily, Tuscany, Japan, Luxembourg, Netherlands, Portugal, Russia, Spain, Switzerland, Uruguay, etc., mixed condition. (many 100s) **£3,000-£4,000**
- 3 A Q.V. to K.G.VI collection in ten stockbooks, incl. Antigua, Australian States Tasmania 1892-99 to 10s. mint, Basutoland 1933 set mint, British Levant, British Solomon Islands, Dominica, Gambia, Gilbert and Ellice Islands, Grenada 1902 to 10s. mint, Jamaica, Leeward Islands, Natal, Newfoundland, Northern Rhodesia 1925-29 to 19s. mint, St Vincent, Sarawak, Seychelles, Somaliland, South Africa 1913-24 10s. mint, South West Africa 1927-30 £1 mint, Southern Rhodesia 1924-29 set mint, Tanganyika 1922-24 to 10s. mint, 1927-31 to £1 mint, Trinidad and Tobago, Turks and Caicos Islands, Zululand 1888-93 5s. handstamped "SPECIMEN", 1894-96 to 4s. mint, etc., mixed condition. (1,000s) **£2,500-£3,000**
- 4 An old-time Q.V. to K.G.VI British Empire collection in mixed condition in three albums and stockbook on leaves and loose with G.B. 1840 1d. (2) used, 1902-13 £1 used, 1934 re-engraved Seahorses mint, 1940-41 Guernsey K.G.V 2d. bisect covers, Australia 1931-36 10s. and £1 mint, 1932 Bridge 5s. used, 1946 B.C.O.F. set mint, Cape of Good Hope Mafeking 1900 3d. Baden-Powell used (2), Ceylon, British Forces in Egypt 1935 Silver Jubilee 1p. used first day on cover, Hong Kong 1891 Jubilee 2c. used, 1912-31 MCA \$10 mint, 1921-37 Script to \$5 mint, 1948 Silver Wedding \$10 mint, India 1911-23 to 25r used, 1948 Gandhi 10r. mint, Straits Settlements 1921-33 Script \$25 used, Perak 1938-41 to \$5 used, Japanese Occupation, Malta, also new issues in packets, a few covers etc. (100s) **£2,000-£2,500**
- 5 A British Empire Far East collection in mixed condition in two albums incl. Malaya Straits Settlements from 1867 Crown overprints, Surcharges mint, 1883-91 CA to 96c. mint, 1904-10 MCA to \$5. used, 1906-12 MCA to \$5. mint, 1912-23 MCA sets to \$5 both mint and used, 1922 Exhibition overprints to \$1 mint (MCA), F.M.S., B.M.A. 1945-48 to \$5 mint (both), States up to 1965 with 1948 Silver Wedding sets, 1950s sets mint and used, Johore 1896-99 to \$5 mint, 1904-10 to \$5. mint, \$100 used (fiscal) , 1922-41 Script to \$10 mint, Kedah 1921-32 Script to \$5 used, Perak overprints, North Borneo, Sarawak, Singapore from 1948 set to \$5 mint, Trengganu 1921 \$5 mint, 1937 postage dues mint, Japanese Occupation, also plus loose in packets, etc. (100s) **£1,500-£2,000**
- 6 A mainly Q.V. to Q.E.II accumulation on leaves, stockcards, envelopes, incl. Australia and States, Canada, Cape of Good Hope, Dominica, Falklands Islands, Fiji, Gibraltar, Hong Kong, Lagos, Malta, Nauru, New Zealand, Rhodesia, Transvaal 1900 £5 overprinted "SPECIMEN", also Ideal albums volumes I and II virtually empty, etc., mixed condition. (1,000s) **£1,000-£1,200**

- 7 A Q.V. to K.G.V collection in two New Imperial albums, incl. Bahamas, Cyprus, Dominica, Hong Kong, Newfoundland 1932 set mint, Rhodesia, St Helena, Sierra Leone, Uganda, etc. (100s) **£1,000-£1,200**
- 8 A British Commonwealth collection in sixteen country albums, incl. Australia 1963-65 Navigators set mint, British Antarctic Territory 1963-69 set mint, Canada 1897-98 set used, 1830-31 set used, Falklands with South Georgia 1963-69 set mint, Gibraltar, Malta 1956-58 set used, New Zealand, etc. (many 100s) **£1,000-£1,200**
- 9 A Commonwealth selection on stock cards, incl. Bahamas 1921 set overprinted "SPECIMEN", 1938 to £1 mint, Barbados 1858 6d. used, British East Africa 1890 ½a. on 1d. mint, British Guiana ships, British Solomon Islands 1922 10s. mint, Cook Islands 1965 Self Government set in imperf. pairs, Gilbert and Ellice Islands 1922 10s. overprinted "SPECIMEN", Grenada Chalons, Kedah 1937 £2 mint, Lagos 1904 5s. mint, Madagascar 1886 9d. and 2s., New Hebrides 1938 set mint, New South Wales 1850 1d. used, 2d. used, Niger Coast 1894 1d. vermilion pair with Niger Company Akassa violet handstamp, 1899 1d. lilac pair with Buruntu boxed in violet, Oil Rivers 1893 ½d. type 5 unused, Perak 1938 \$1 mint, Saint Christopher 1870 1d. mint (2), Samoa 1914-24 £2 mint, Sudan 1941 set mint, Tanganyika 1927 3s. imperf. gummed proof, Uganda 1896 2a. small "O" in "POSTAGE", 1a. pair, etc., very mixed condition. (approx. 70) **£1,000-£1,200**
- 10 A mainly mint K.G.VI collection in special album, incl. Ascension, Barbados, Bermuda, Cayman Islands, Hong Kong, Jamaica, Tristan da Cunha, Turks and Caicos Islands, etc. (100s) **£800-£1,000**
- 11 A Q.V. to Q.E.II British Commonwealth collection in mixed condition in thirteen albums with G.B. 1840 1d. (3) and 2d. (2) used, Ascension, Ceylon 1912-25 MCA to 10r. mint, 1918 2c. War Stamp double overprint mint, 1927-29 Script 10r. mint, Cyprus 1912-15 MCA to 45pi. mint, 1934 Script to 45pi. mint, Gambia, Hong Kong 1912-21 MCA 25c. with variety 'broken flower' mint, India, KUT, Leeward Is. 1954 set used, Mauritius 1938 10c. with variety sliced "S" used, S.W.A., etc. (many 100s) **£800-£1,000**
- 12 A collection in an early Lallier album (1862 edition), incl. Belgium, Brazil, Canada, France, German States with Oldenburg, Saxony, Great Britain, India, Italian States, Switzerland, etc., mixed condition. (few 100s) **£700-£800**
- 13 A mainly modern unmounted mint selection in twenty one albums, incl. Pacific Islands, Caribbean Islands, Hong Kong, Malta, Singapore, Papua New Guinea, Vanuatu, B.A.T., Gibraltar, Pitcairn Islands, Fiji, Australia, Norfolk Island, Malaysia, Falkland Islands, New Zealand, North Borneo 1954-59 set, Sabah 1964-65 set, Gibraltar 1953-59 and 1960-62 sets, Ascension 1956 and 1963 sets, etc., also three empty stockbooks. (1,000s) **£700-£800**
- 14 An early all World collection in mixed condition in six large scrap books incl. G.B 1840 1d. used, British Commonwealth, Hong Kong, India 1903 Coronation Durbar cancellation on Q.V. to 5r., Malayan States, China 1897 Red Revenue 2c. and 4c. used, Japan P.O.'s in China 1900 to 1y. mint, Iran, Europe, Central and South America, Russia 1917 Ir. imperf. mint sheet of 50, etc. (100s) **£700-£800**
- 15 An all World collection in 23 albums, incl. covers, Europe with colonies, Italy, France, Germany, Commonwealth with India cut to shape 4a. (2), C.O.G.H. triangulars, China, Latin America with Brazil from imperf., U.S.A. from imperf., etc., mixed condition. (100s) **£600-£700**
- 16 A Q.V. to K.G.VI accumulation in a stockbook, incl. Australia, Egypt 1935 Silver Jubilee 1p. mint, India 1926-33 to 25r. mint, Convention States, New Hebrides 1938 set used, Singapore, etc., mixed condition. (100s) **£600-£700**
- 17 A collection of G.B. overprinted issues in an album, incl. Bahrain, British Levant, British Occupation of Italian Colonies, Kuwait, Morocco Agencies, Tangier, etc., varied condition. (100s) **£600-£700**
- 18 A mainly used K.G.VI collection in two albums, incl. Antigua 1938-51 to 10s. (2), Ascension 1938-51 set, Bermuda, British Honduras, Canada, Cyprus 1938-51 set, Falkland Islands, Gold Coast, Malaya and States, Somaliland, etc. (100s) **£600-£700**
- 19 A Commonwealth selection, incl. Australia 1932 Bridge 5s. used, 1937 N.S.W. Foundation 2d. 'man with tail' used, postage due 1902 4d., 6d. and 8d. mint, Cyprus 1934 set mint, Falkland Islands 1878-79 6d. mint, F.M.S. 1900 \$2 used (small tear), Hong Kong 1954-62 set unmounted mint, K.U.T. 1903-04 4r. used with pen mark removed, Kuwait 1929-37 1r. to 5r. mint, New South Wales 1897 Diamond Jubilee set mint, New Zealand 1906 Christchurch set used, Papua 1901-05 watermark horizontal 2s.6d. used, Sarawak 1934 telegraphs set mint, Saint Helena 1863 1d. unused, Sierra Leone 1938-44 set mint, South Australia 1886-96 values to 50s. used (cancellations not guaranteed), etc., varied condition. **£500-£600**

- 20 A Q.V. to Q.E.II accumulation in eleven stockbooks, incl. St Vincent, Samoa, Sarawak, Singapore, Tanganyika, Trinidad and Tobago, Zanzibar, duplication, etc., mixed condition. (1,000s) **£500-£600**
- 21 A Commonwealth selection, incl. Barbados 1861-70 rough perf. 14 to 16 (6d.) rose-red tied by "1" numeral cancellation to 1862 (June) cover to London, Bermuda 1948 5s. and 10s.6d. (2) booklets, Ceylon 1922 1r. 46 booklet containing one pane of 3c. stamps and two 6c. stamps, Cyprus 1886 Type 10, fractions 8mm apart, ½ on ½pi. emerald-green, wmk. Crown CA, variety large "1" at left, used (B.P.A. certificate, 1948), Gambia 1938-46 Issue ½d. to 10s. set (less 1½d. blue and black) perforated "SPECIMEN" (Samuel type B9), 1882-90 4a. slate-green variety watermark inverted, used, 1926-33 15r. watermark inverted in an unmounted mint interval margin block of six, Lagos 1888 (Jan. 5) mourning envelope to Germany franked by 4d. pale violet with bars cancellation, despatch c.d.s., marked "3" and with Paid Liverpool Br. Packet Feb. 12 in red, 1898 (Mar. 21) cover registered to Liverpool endorsed "*per* 'Africa' S/S" and franked by 5d. dull mauve and green with nine bars cancellation, Rhodesia 1898-1908 set (less 3d.) overprinted italic "*Specimen*", the 7s.6d., 10s. perforated "SPECIMEN", Saint Helena 1968 3d. imperf. pair unmounted mint, Saint Vincent 1861 1d. rose-red mint horizontal pairs showing varieties imperf. and imperf. vertically respectively, also 1900 (Mar. 25) envelopes (one from Cape of Good Hope and one from Natal to England) both bearing red two line "RECOVERED FROM/WRECK OF MEXICAN", etc., slightly varied condition. **£500-£600**
- 22 A Commonwealth selection, incl. Ascension 1922 to 3s. (less 2d.), Australia 1931 10s., £1 and £2 overprinted "SPECIMEN" with full gum, Bechuanaland 1938-52, 1955-59 and 1961 sets mint, Bermuda 1953-58 set unmounted mint, Cyprus 1955-60 set mint, Fiji 1938-55 ½d. 'extra frond' unused, Gibraltar 1938-51 1½d. carmine perf. 13½ mint, Great Britain 1840 2d. blue used with red Maltese cross (four margins but with minor corner crease), 1841 1d. reds with numbers "2" "6" "8" and "9" in Maltese Cross, Montserrat 1938-48 to £1 (lower values in blocks of four) mint, New Zealand range of 1891-93 1d. and 2d. adverts on reverse (17), Northern Ireland 26p. uncanceled on piece with apparent dry print at top leaving portion of design weak, St Lucia 1936 set mint, also interesting 'Nepalese Contingent in India/General Headquarters' sheet of illustrated stationery paper. **£500-£600**
- 23 A Commonwealth accumulation in three stockbooks and loose, incl. Ascension 1938-53 1½d. black and rose carmine perf. 14 sheet of sixty, one with 'davit' flaw, Cyprus, Malta, Sudan, Uganda, etc. (100s) **£500-£600**
- 24 A Commonwealth collection in an album, stockbook and loose, incl. Australia 1937-49 to £1 mint, Ceylon, India with 1854-55 ½a. used (4), 1911-23 to 25r. used, 1937-40 15r. mint, 1948 Gandhi set mint, 1949-52 to 10r. mint, officials, Kenya, Uganda and Tanganyika 1938-54 to £1 mint (2), etc. (100s) **£500-£600**
- 25 An all World accumulation in nine albums, stockbook, leaves and loose, incl. Bahrain, British Occupation of Italian Colonies, Canada, Cyprus 1938-51 to £1 mint, Kuwait, Tanganyika, U.S.A., etc. (1,000s) **£500-£600**
- 26 A duplicated Commonwealth accumulation in twelve stockbooks, incl. Cayman Islands, Ceylon, Cyprus, Dominica, Falkland Islands, Gibraltar, Gold Coast, Grenada, etc. (1,000s) **£400-£500**
- 27 A duplicated Commonwealth accumulation in seventeen stockbooks and two albums, incl. Cook Islands, Gambia, Hong Kong, Iraq, South Africa, Tonga, Turks and Caicos Islands, etc. (many 1,000s) **£400-£500**
- 28 A much duplicated accumulation in three stockbooks, stockleaves and loose, incl. Italy commemorative Air flight labels, Liechtenstein, Switzerland, etc. (many 1,000s) **£400-£500**
- 29 A duplicated mint and used accumulation of Europe in thirteen stockbooks and binders contained in a carton incl. Czechoslovakia, Danzig, German States, Lithuania, Russia from 1858 with range of Empire issues, selection of covers and cards, etc. (many 100s) **£350-£400**
- 30 An accumulation in mixed condition on leaves and stockcards with range of G.B. used abroad, G.B. 1840 1d. (3, one on E.L.), 1d. Mulready envelope and front used, British Empire mint and used, modern imperf. issues, also five publications incl. Bendon reprints of *The Philatelic and Postal History of Hong Kong* by Webb and *The Work of Jean De Sperati*, etc. (100s) **£350-£400**
- 31 An accumulation of mainly European Countries in varied condition in three albums and on leaves incl. Austria, 1950-51 Air Birds used, Iceland, Italy with 1950s sets used, Luxembourg, Netherlands 1920 2.50 on 10g. used, 1923 Accession to 2½g. used, Switzerland, Germany with Third Reich sets used, Saar, etc. (many 100s) **£350-£400**
- 32 A Q.V. to Q.E.II selection in two stockbooks and loose, incl. Australia with 1937-49 to £1 mint, Cape of Good Hope, Gambia, Gibraltar, Seychelles, etc. (100s) **£300-£400**

- 33 An accumulation in eight albums, three stockbooks, three folders and loose, incl. Cyprus, United States of America, etc. (1,000s) **£300-£400**
- 34 An old time collection in mixed condition in a damaged Philatelic album incl. G.B. 1840 1d. (9, one on 1841 E.L.), British Empire with Canada, etc. (100s) **£300-£400**
- 35 A Foreign range in two stockbooks, incl. extensive ranges of sets, miniature sheets and sheetlets from a wide range of countries with strength in Asian areas, thematics, etc. Stated to catalogue £3,755. (100s) **£250-£300**
- 36 A selection with some G.B. in stockbooks, Edinburgh Congress Machin booklets, but strength in Malaya, Malaysia and Singapore incl. Christmas Island cover, Selangor 2c. brown tied to small piece by Crescent & Star in red (faults), Trengganu Script \$3, \$25 and \$100 overprinted "SPECIMEN", Singapore 1969 Founding miniature sheet, etc., mint and used, mixed condition. (100s) **£250-£300**
- 37 A range of Gulf states on stockcards, incl. British Postal Agencies, Bahrain with 1950-55 2s. on 2s.6d. type III used, 1955 10s. on 10r. type II used, and unmounted mint, Kuwait, Qatar, also a range of commercial covers, etc. (100s) **£250-£300**
- 38 A range of Commonwealth, from 1855 to c.1960, incl. Australia, Malaysia, Straits Settlements, British Honduras, Gibraltar 1889-96 20c. olive-green and 5p. grey used, early Fiji, British Somaliland, South Africa with range of Cape triangulars and covers, Newfoundland, etc. (100s) **£250-£300**
- 39 An all World accumulation in stockbooks and on leaves, from 1850s to 1960s, incl. Egypt, Peru, French Colonies, Hungary with 1871 to 25r., Spain, Liechtenstein, Luxembourg, San Marino, Sweden, U.S.A., Brazil, Portugal, etc. (100s) **£250-£300**
- 40 An all World mint and used accumulation on leaves and stockpages with British Empire incl. Fiji, Nyasaland K.G.V to £10 fiscally used, Middle East with Egypt, Norway from 1855, etc. (many 100s) **£250-£300**
- 41 A stockbook of Latin America, with unmounted mint ranges of souvenir and miniature sheets, incl. thematics. Stated to catalogue £890+. (100s) **£200-£250**
- 42 British Asia collection in a Paragon printed loose leaf album, mostly used, incl. Ceylon, Hong Kong, India, Malaya with Straits Settlements, etc., also a collection of Ceylon on leaves, mixed condition. (100s) **£200-£250**
- 43 A mainly Asian accumulation, incl. stockbook of duplicated Hong Kong K.G.V and Q.E.II (K.G.V mainly on piece), covers, cards, Malaya Q.V. to K.G.V, etc. (100s) **£200-£250**
- 44 A modern Commonwealth accumulation in packets and on stock cards, incl. range of sets and miniature sheets, booklets, watermark varieties, etc. (100s) **£200-£250**
- 45 A K.G.VI to early Q.E.II mainly unmounted mint selection, incl. Bahamas 1954-63 to £1, Cook Islands 1949 3d. watermark inverted, India 1949 Gandhi 10r. used on piece, Nauru 1924-28 to 10s., Rhodesia and Nyasaland 1959-62 to £1, Saint Helena 1953 set, etc. (approx. 180) **£200-£250**
- 46 A duplicated Commonwealth range in an album, Q.V. to early Q.E.II, incl. Cayman Islands, Ceylon with Chalons with 1857 6d. used (R.P.S. certificate, 1989, notes thinning), Cyprus 1934 set mint, Cook Islands and Heligoland, mixed condition. (100s) **£200-£250**
- 47 No lot
- 48 An accumulation, early to 1970s, incl. Latin America in packets and leaves, Spanish colonies, Swedish locals, 1960s space thematics, Thailand 1950s to 1970s commemoratives, France vignettes, etc. (100s) **£200-£250**
- 49 An all World mint and used accumulation of miniature sheets inc. France 1936 PEXIP mint with Exhibition cancellations in margins, Danzig 1937 Foundation postage 50pf. (11) and air 50pf. (6) used, also a quantity of mainly modern covers. (100s) **£200-£250**
- 50 An all World collection in a Lincoln album, early to middle period, incl. wide range of early issues, Commonwealth, Europe, Latin America, Great Britain 1840 1d. black (3), etc., mixed condition. (100s) **£200-£250**

- 51 A small Commonwealth selection, comprising Barbados 1920-21 Victory 2s. with watermark Crown to left of CA, Cayman Islands 1932 Centenary set to 3d. in unmounted mint imprint blocks of four, Gambia 1880-81 6d. blue watermark sideways, used with red c.d.s., Mauritius 1938-49 3c. mint block of eight with two sliced "S" mint (varieties unmounted), etc., mainly fine. **£180-£200**
- 52 An all World accumulation in albums and on leaves in three boxes, incl. G.B. with K.E.VII 5s. used, U.S.A., Europe, Commonwealth, etc., mixed condition. (100s) **£150-£200**
- 53 An all World accumulation in sixteen albums, incl. comprehensive Australia collection in three albums with 1937-49 values to £1 mint and used, a few early G.B. Q.V. covers, Royal Events, etc. (100s) **£150-£200**
- 54 A mainly unmounted mint Q.E.II selection, incl. range of watermark varieties, Australia 1947 Peace 2½d. variety no watermark, Cook Islands 1949-61 8d. watermark inverted, etc. (60) **£150-£200**
- 55 Two empty early Lallier albums (1864 and 1867 editions), worn condition. **£150-£200**
- 56 A collection in varied condition in four albums incl. Austria, French Colonies, Greece, Greece, Hungary 1933 Air 5p. used, Iran, Turkey, 1937 Coronation omnibus sets mint, etc. (100s) **£150-£200**
- 57 A collection in varied condition in an album and on leaves and loose incl. Ascension 1949 1½d. with 'davit' flaw used, Bermuda K.G.VI 2s. to £1 mint, B.A.T. 1963 £1 unmounted mint, K.U.T. 1942 1c. sheet with varieties, Montserrat War stamp overprints, varieties, specimen set, B.W.I. 1931 covers with K.G.V sets up to 1s., etc. (few 100s) **£150-£200**
- 58 A range of British West Africa on leaves and in old auction folders, from 1859 to 1986, comprising Gambia, Gold Coast, Lagos and Sierra Leone. (100s) **£150-£200**
- 59 A small selection of varieties, incl. Dominica 1916 ½d. on ½d. with watermark sideways reversed mint, Russia 1923 100r. mint sheet (5 x 5) one with 70r. error, St Helena 1922-27 5d. with cleft in rock mint, etc., varied condition. (37) **£150-£200**
- 60 An all World collection in eleven albums, incl. omnibus issues, Hong Kong Silver Wedding \$10 unmounted mint, etc. (100s) **£150-£200**
- 61 A Q.V. to K.G.V Commonwealth range in a stockbook, incl. K.U.T., South Africa, Rhodesia with Admirals and Double Heads, etc. (100s) **£150-£200**
- 62 A small group of Great Britain used abroad, incl. Chile, Haiti, Peru, etc., also Great Britain 1883 10s. used and 1883-84 'lilac and green' 6d. mint, mixed condition. (9) **£150-£200**
- 63 An all World collection in two Victory albums, leaves and loose, incl. Australia, New Zealand with 1909-27 1d. booklet pane of six with adverts (2), etc. (100s) **£150-£200**
- 64 A Commonwealth collection, incl. 1937 Coronation sets complete mint in special album, 1952-57 Silver Jubilee collection in a special album, Gibraltar 1953-59 and 1960 sets used, much Malta with K.E.VII to 1s. used, New Zealand 1989 yearbook, etc., also a small range of Vatican City. (100s) **£150-£200**
- 65 An all World accumulation in twelve albums and loose, incl. f.d.c's, Great Britain, Hong Kong 1937 Coronation set used on piece with first day cancellation, 1948 Silver Jubilee set used, etc. (100s) **£120-£150**
- 66 A K.G.VI selection, incl. Fiji 1938-55 values to 10s. and £1 unmounted mint, 1940 postage due set unmounted mint, Grenada 1938-52 perf. 12½ x 13½ 2½d. used, Nauru 1924-48 to 10s. unmounted mint, North Borneo 1945 \$1 to \$5 used, etc., mainly fine. (40) **£120-£150**
- 67 A mainly K.G.VI mint British Empire collection in varied condition in an album incl. Solomon Islands and Gilbert and Ellice Islands 1940 postage due sets, Hong Kong, India and States with Bundi 1941-44 Arms set, etc. (few 100s) **£120-£150**
- 68 A range of British Asia in a small stockbook, mint and used, incl. Labuan, North Borneo, Brunei, Japanese Occupation, etc. (100s) **£120-£150**

- 69 A range of modern Asian miniature sheets, incl. thematics, etc. Stated to catalogue £1,560+. (100s) **£100-£120**
- 70 An accumulation in thirteen albums, mostly modern, incl. miniature sheets, thematics with Royal events, Hong Kong, U.S.A. and United Nations covers, etc. (100s) **£100-£120**
- 71 An all World accumulation in five albums, mainly modern, incl. much 1981 Diana and Charles wedding material, much Great Britain with booklets and miniature sheets, Post Office training schools, etc., also an empty boxed album. (100s) **£100-£120**
- 72 A group of Q.E.II unmounted mint varieties, incl. Belize 1977 Silver Jubilee 35c. watermark sideways inverted, B.I.O.T. 1975 20c. watermark inverted, Tuvalu 1976 25c. watermark inverted, Saint Kitts-Nevis 1963-69 25c. watermark inverted used (2), 1972 Silver Wedding 20c. watermark inverted, Vanuatu 1982 Birds 15c. and 20c. watermark inverted, etc. (21) **£100-£120**
- 73 An all World accumulation on leaves, 1860s to 1990s, incl. maritime and religious thematics, album of Fernando Po, East Rumelia, packets, etc. (100s) **£100-£120**
- 74 An accumulation in mixed condition in nine albums and stockbooks and loose contained in a carton incl. mint and used Belgium, range of covers incl. 1937 Coronation sets on Selfridges f.d.c's, also picture postcards, etc. (many 100s) **£100-£120**
- 75 An early Q.E.II mainly unmounted mint range, incl. British Honduras 1962 Birds set, Gibraltar 1960-62 set, Saint Helena 1953-59 set, Saint Kitts-Nevis 1954-63 set, Turks and Caicos 1957 to £1, etc. (88) **£100-£120**
- 76 An old stuck down collection in an album (missing front cover) with early issues in usual varied condition incl. G.B. 1854 embossed 6d. used, 1840 1d. used, Cape of Good Hope triangulars, New Zealand Chalons, India 1866 6a. "POSTAGE" overprint used, Australian States, German States, Italian States, U.S.A. etc. (few 100s) **£100-£120**
- 77 A small group, comprising Queensland 1862-67 1s. grey pair handstamped "SPECIMEN", 1864-65 perf. 12½ x 13 1d. vermilion in a mint pair, 1868-74 2d. blue block of four handstamped "SPECIMEN", 1881 10s. bistre-brown mint, 1882 £1 deep green on thin paper mint, 1900 Patriotic Fund 2d. used, Batum 1920 (Jan. 30) 50r. on 3k. red in a mint block of four (three are unmounted), and Falkland Islands 1982 Birds 13p. imperforate printer's proof on unwatermarked paper with red security lines horizontal pair, slightly mixed condition. **£100-£120**
- 78 An all World range of air mail labels, incl. Kuwait, Sri Lanka, France, Great Britain, etc. (100s) **£100-£120**
- 79 M An all World range of miniature sheets in a stockbook, mainly middle to early modern period, incl. Europe, Commonwealth, etc. (100s) **£100-£120**
- 80 A selection comprising a range of modern South Africa multiples and a range of modern all World covers. (100s) **£80-£100**
- 81 B **Booklets:** An all World selection, mostly modern from Foreign countries incl. Africa, Asia, etc. Stated to catalogue £1,864. **£100-£150**

Literature

- 82 L Small selection with *Specimen Stamps of the Crown Colonies* by Samuel with supplement, *Early Postcards* of Penang and Perak by Cheah Jin Seng, *A Centenary of Stamp Production by Waterlow*, covers slightly spotted but colour printed collotypes fine, also three green FG Popular albums with unused leaves in good condition (with paler slip cases). **£100-£150**
- 83 L A Commonwealth accumulation in four cartons, incl. *Dominica: Postal History, Stamps and Postal Stationery* by Toeg, *The Philatelic Postal History of Hong Kong* by Webb (1961), *The Encyclopaedia of British Empire Postage Stamps* vols. I, III, V, VI by Lowe, *The Stamps and Postal History of North Borneo* parts 2 and 3 by Shipman, *Saint Helena Postal History and Stamps* by Hibbert, etc. **£100-£150**
- 84 L A selection in a small carton, incl. Billig handbooks (10 different), range of French early catalogues and handbooks, etc. **£100-£150**
- 85 L *The Royal Philatelic Collection* by Sir John Wilson, leather bound with prospectus, good condition. **£80-£100**

- 86 L *The Printings of King George VI Colonial Stamps in table form* by Potter & Shelton (1997), *The King George VI Large Key Type Stamps of Bermuda, Leeward Islands and Nyasaland* by Dickgiesser, *The King George V High Values Stamps of Bermuda, 1917-38* by Glazer, and *The King George V Key Plates* by Fernbank. **£50-£60**

Omnibus Issues

- 87 **1935 Silver Jubilee**, a range of varieties, some listed with Seychelles 1r. extra flagstaff mint, also a wide range of minor varieties, mainly fine. (14 varieties) **£400-£500**
- 88 - A mainly mint collection on leaves, incl. Dominica and Montserrat sets perf. "SPECIMEN", Egypt British Forces in Egypt 1935 Jubilee 1p., range of varieties with Kenya, Uganda and Tanganyika 1s. with line through "0", etc. (118) **£250-£300**
- 89 ☆ **1948-49 Silver Wedding** sets complete, mainly fine unmounted mint. (138) **£500-£600**
- 90 ★ - Sets complete, mint with the vast majority unmounted, condition varies a little in places but mostly fine. (138) **£400-£500**
- 91 ★ - Sets complete, mainly good to fine mint. (138) **£350-£400**

Postal History and Covers

- 92 ☒ A Commonwealth accumulation of covers and cards, incl. Barbados, Bermuda, British Virgin Islands 1912 cover, registered to Germany franked by 1904 5s., Canada, Cook Islands Aitutaki, Dominica, Gold Coast 1897 2d. registered envelope to U.S.A., franked by 1884-91 ½d., 2d. (2), 3d., Malayan States, New Guinea, New Zealand, Niger Coast, Turks and Caicos 1928 'Wilson' cover franked by 1928 10s., Uganda 1901 cover bearing 1898-1902 set, postal stationery, etc. (few 100s) **£1,400-£1,600**
- 93 ☒ A mainly Commonwealth accumulation of covers, cards and pieces, incl. Canada, India, Jamaica, New Hebrides, New Zealand, Nigeria, Sierra Leone, South Africa, Tonga, flown covers, maritime mail, etc. (100s) **£1,000-£1,200**
- 94 ☒ An all World range, early to modern, incl. postal stationery, Australian States with two New South Wales covers bearing imperf. 3d., New Zealand, Newfoundland, India used in Muscat, Gibraltar, range of South Africa National Antarctic Expedition covers, Haiti 1879 entire to France rated "16" and with "T/1-10" and British P.O. in Port-Au-Prince c.d.s., etc. (100s) **£700-£800**
- 95 ☒ A mainly Commonwealth accumulation of covers, cards in two cartons, incl. Cayman Islands 1908 (Oct. 14) local cover with manuscript "Pd 1/4 W.W. McC", India, Leeward Islands, Malayan States, Palestine, Papua New Guinea, St Kitts-Nevis, postal stationery, etc. (100s) **£600-£700**
- 96 ☒ An all World accumulation of covers, cards and pieces in three cartons, incl. Antarctica with British Antarctic Territory, Ceylon, France, Gold Coast, India, Mauritius, Switzerland, Transvaal, commercial mail, postal stationery, etc. (many 100s) **£600-£700**
- 97 ☒ A mainly Commonwealth accumulation of covers, cards and pieces, incl. Australian States, Great Britain, Indian States, Iraq, Jamaica, Kenya, Uganda and Tanganyika, Malayan States, New Zealand, Nyasaland, etc. (many 100s) **£500-£600**
- 98 ☒ Military Mail, a collection of mainly covers and cards, incl. British Occupation of Italian Colonies, Boer War, World War I and II, range of P.O.W., F.P.O's, censors, etc. (100s) **£500-£600**
- 99 ☒ An all World accumulation of covers and cards in two cartons, incl. Antigua, Ascension, Australian States, British Virgin Islands, Canada, India, Turks and Caicos Islands, postal stationery, etc. (100s) **£400-£500**
- 100 ☒ A mainly British Empire stock of covers and cards contained in a small box with airmails, postal stationery with specimens, Bahamas, Barbados 1784 entire to London, British Levant 1877 and 1880 envelopes to U.K., St Vincent incl. 1932 'humming bird' first flight covers (2) to Barbados, Falkland Is., Gambia, Newfoundland, Pitcairn Islands, S.W.A., St Lucia postage dues, Togo, British Virgin Is., Antarctic, etc. (few 100s) **£400-£500**
- 101 ☒ Mainly middle period selection with Ceylon 1850 Kandy steamer letter, 1855 Colombo steamer letter with British Packet Postage Paid markings, Thailand, also a range of meter mark covers with Malaya, Nigeria, some Netherlands specimen or proof impressions of meters, etc., mixed condition. (100s) **£300-£400**

Postal History and Covers continued

- 102 ☒ Drift Mail, a collection comprising eleven cards and a cover with 1906 card consigned to the sea at Folkestone posted back from Denmark, Fishery cards for 1911 (with Tax '2' deleted by Victorian zig-zag), 1912, 1933 (from St Mary's Isle of Scilly) and 1934, 1955 Oil Pollution (2, one returned from Holland), 1956 French Défense card returned from Algeria, etc., mainly good condition. **£200-£250**
- 103 ☒ A range of African covers from 1863 to 1949, incl. covers, postal stationery, postcards, much Southern Africa, early Mauritius, maritime mail, postmarks, etc. (100) **£200-£250**
- 104 ☒ A Commonwealth selection, incl. Aden eight W.W.II covers, Australia 1919 printed O.H.M.S. infectious disease notification from Melbourne to Prahram, bearing ½d. (damages) and 1d. postage dues, Bahamas, Bermuda, Lagos 1893 1d. on 1½d. stationery card used, censored mail, etc. (52 items) **£200-£250**
- 105 ☒ A selection of covers and cards, incl. Chile, Colombia, French Ivory Coast, Luxembourg, etc. (24 items) **£200-£250**
- 106 ☒ A group of Asian covers, from 1890 to the 1930s, incl. China, Japan, Korea 1930s Railway Bureau wallet of fine postcards, Thailand with early stationery, Straits with "B" handstamp (2, one with cut as base) unused, etc. (35) **£150-£200**
- 107 ☒ An all World selection, from 1803 to 2011, incl. postal stationery, Commonwealth, Latin America, some postal interest with missent, t.p.o's, etc. (100s) **£150-£200**
- 108 ☒ A range of Asia, from 1890s to 1930s, incl. China, Japan, Korea 1930s railway bureau wallet of five postcards, Thailand with early stationery incl. Straits with B handstamp (2, one with cut at base) unused, etc. (35) **£150-£200**
- 109 ☒ A range of all World covers, from 1750 to 1976, incl. Australia with f.d.c's from 1937, Japanese Occupation of the Philippines, Singapore meter mail, Surinam, postal stationery, etc. (100s) **£140-£160**
- 110 ☒ World War II selection of covers, all with patriotic labels or imprints, incl. Bermuda, Cuba, Hong Kong, etc. (21 items) **£130-£150**
- 111 ☒ A collection of mainly modern Antarctica covers in two albums, incl. B.A.T. with bases, signed, cachets, taxed, flights, some correct rates, South Georgia, New Zealand Campbell Islands, U.S.A., Russia, etc., also *Postmarks and Cachets of the British Antarctic Bases and South Georgia* by Youle. (approx. 150) **£120-£150**
- 112 ☒ A group of covers from pre-stamp in mixed condition incl. 1867 G.B. 6d. lilac plate 6 used from Alexandria "BO1" to London, 1875 1s. green plate 10 to Spain, British Forces in Egypt seals on covers, postal stationery cards used, Japan, Malta, Hong Kong, Riga Latvia cancellations, paquebot, etc. (80) **£100-£120**
- 113 ☒ An all World range of postal history, from 1828 to 1980, incl. pre-stamp, classics, Germany, Commonwealth, Portugal, etc. (210+) **£100-£120**
- 114 ☒ **Postcards:** Selection in two albums and loose, one album a tour of the East with Penang, Singapore and Japan, rest majority G.B. with a range of churches, good group of Aden, Western Australia with panorama of Fremantle triple card used 1904, also some photographs, mixed condition. (100s) **£300-£400**
- 115 ☒ - An all World range, incl. Africa with Boer War (mixed condition), Australia, Germany with Zeppelins, Great Britain with selection of York comics, etc. (445) **£150-£200**
- 116 ☒ - A range of postcards showing paquebot vessels, mainly French and British from 1900s, unused and used. (48) **£100-£120**
- 117 S **Specimen Stamps:** A group overprinted "SPECIMEN", comprising Barbados 1892-1903, British Virgin Islands 1899, Fiji 1906-12, Gambia 1909 (less 1d.), St Helena 1908-11 and Turks 1921 sets, some with large adhesions on gum, otherwise mainly fine. (49) **£250-£300**
- 118 S - Selection comprising Mauritius 1938-49 set, Gold Coast 1948 set and Somaliland 1942 set, all perforated "SPECIMEN", last set with light gum toning, otherwise mainly fine. (37) **£200-£250**

- 119 S **Specimen Stamps:** Harrison and Sons sample book containing a range of specimen stamps (as singles and blocks, some stamps have been removed) showing various printing techniques, designs include Maximilien de Robespierre in orange and in blue, Queen Wilhelmina in pink and in green, Sultan of Djokjakarta, Javanese girl, Prince Hendrik in green and in violet, St Nicholas's Church in green and in brown, Chateau de Chillon in both colours, Netherlands numeral, Bernadino Rivadavia, Thomas R. Harrison in blue and sideface design in red, also a banknote essay, book with some toning. **£200-£250**

Thematics

- 120 **Europa**, a mainly unmounted mint collection in two Lighthouse albums, incl. issues from 1956 to 1987, virtually complete, less 1956 Luxembourg set, etc. (100s) **£400-£500**
- 121 - A mint duplicated selection, comprising Finland 1974-82, Iceland 1960-89 and Turkey 1970-90, up to ten of each, etc. Stated to cat. £4,192. (100s) **£250-£300**
- 122 **Folk Dances and Musical Instruments**, collection in two albums, mainly unmounted mint, etc. (100s) **£80-£100**
- 123 **Minerals, Metallurgy and Petroleum**, an award winning collection in four albums, well written up, showing all aspects of these industries, etc. (many 100s) **£150-£200**
- 124 **Olympics**, a mainly middle period selection with stamps, covers and cards, and photos, incl. 1906 duplicated values incl. 1d. in two blocks of 25 unmounted mint, France 1960 Rome Olympics 20c. pink imperf. colour proof, good range of cards unused and used, etc. **£300-£400**
- 125 **Railways**, a selection in four stockbooks, incl. Belgium, France, Russia, also two folders of U.S.A. and stockbook of 1949 U.P.U. issues, etc. (many 100s) **£300-£400**
- 126 **Space**, a duplicated mint and used accumulation in packets and envelopes incl. Hungary with imperfs., North Korea 1958 International Geophysical Year values to 70wn. unused (30) and used c.t.o. (60), also 20wn., 40wn. and 70wn. values in unused imperf. blocks of sixteen with gum, Russia, a selection of covers, etc. (100s) **£150-£200**



Ex 292



244

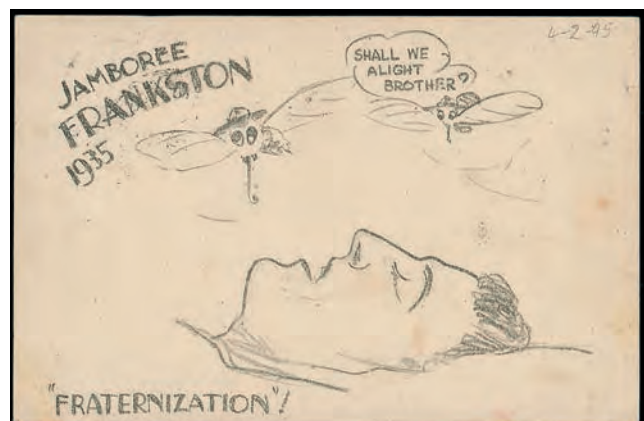

128



SCOUT AND GUIDE STAMPS CLUB



The Scout and Guide Stamps Club was founded as the Scout Stamp Collectors Club (SSCC) in 1957 as a result of the increased interest created by the numerous stamp issues commemorating the Baden-Powell Centenary and the Golden Jubilee of Scouting. The first meeting was held on February 20th 1957 at the Headquarters of the International Bureau in London. It was followed by an open meeting at the 9th World Jamboree at Sutton Coldfield.



Club membership consists of individuals from over 20 countries and extends to collectors of Scout and Guide stamps, postal history of Scout and Guide events, special postmarks, slogans and meter cancellations, labels (seals) and postcards.

A Bulletin is published four times a year, giving details of new issues of stamps and cancellations, articles on events of philatelic interest, both past and present. The Bulletin also contains sales services, members and dealers adverts of sales and wanted material. Every member is entitled to one free small advertisement each year.

Membership is open to anyone who is interested in this popular thematic subject and close cooperation is maintained with similar clubs in the USA and many European countries.

For further information, please visit the club's website at sgsc.org.uk

Leading collectors of the world, specialising in Scout and Guide thematics, are members of the SGSC. Their expert knowledge and advice is available to fellow members.

Information and Membership Applications

Annual Subscriptions. A new year of subscriptions starts on 1st April and the committee hopes that everyone will wish to continue with the club and will send their payments to the Membership Secretary as soon as possible. The preferred method of payment is via PayPal to the Scout Stamps account "subscriptions.sgsc@outlook.com". It would be appreciated if the subscriber pays in full so that the club receives the full amount and is not charged any commission fees. This method of payment via PayPal also applies to UK members. Otherwise payment can be made by UK cheque in GB pounds made payable to the "Scout and Guide Stamps Club" and sent to Tim Reed at the address below. (Please note Euro-Cheques are not accepted.)

	<i>Postal service (1 year)</i>	<i>Electronic service (1 year)</i>
UK individuals and sections	£18	£6
Europe airmail	£21	£6
Rest of world airmail	£26	£6

Membership Secretary:

Tim Reed

SGSC E-Mail: membership@sgsc.org.uk

10 Falconwood Close, Fordingbridge, Hampshire SP6 1TB, UK

Phone: +44 1425 650961





John Ineson

It is some 80 years since I started collecting stamps. At first they were mainly those taken from letters addressed to my parents. This was followed by occasionally buying packets of worldwide mixed stamps at 3d per packet from Woolworths. I also remember buying stamps on approval when I was at school, but these were only part sets up to the value of 3d (just over 1p in modern money) with some of them having six or seven values.

I joined the Scout Movement in 1942 as a Wolf Cub, but I did not become a collector of Scout stamps until 1955. At that time fewer than 100 Scout stamps had been issued; however, a number were produced for the 1957 World Jamboree at Sutton Coldfield, which I attended. During that event I went to a meeting of the US Scouts on Stamps Society, which had been formed a few years earlier. It encouraged me to collect and specialise mainly in these stamps and other philatelic items.

This started my more serious interest in Scout stamp collecting. In the same year, 1957, the UK-based Scout Stamp Collectors Club was formed. However, some years later its name was changed to the Scout & Guide Stamp Club.

My interest in Mafeking began in 1964 when I bought a 1d Warner Goodyear on his bicycle stamp for £12 from Stanley Gibbons. I remember later that year buying two Cracked Plate large Head Baden-Powell stamps from William Frazer Ltd at £45 each. I joined the Anglo-Boer War Philatelic Society in 1968 and the Royal Philatelic Society London in 1973. I am also a founder member of my local Sudbury Philatelic Society, which I joined in 1965.

John Ineson, April 2023

Thursday 6th July, not before 11.30 am

The John Ineson collection of Scouting and the Mafeking Siege

Australia



- 127 ☒ 1934 (Dec. 24) first day cover, registered, franked by 1934 Centenary 3d. and 1934 McArthur 2d., tied by "JAMBOREE FRANKSTON" c.d.s's, bearing special registration etiquette and Jamboree label, fine. Photo. £200-£250
- 128 ☒ 1935 (Jan. 5) special Jamboree postcard, franked by K.G.V 1½d. tied by Frankston datestamp with pictorial Jamboree cachet. Photo on page 17. £70-£90
- 129 ☒ 1936 (Dec. 26) two official illustrated Scout Jamboree covers, one registered with special registration label, the unregistered cover showing spelling error "Aussralia", fine. Photo. £120-£150
- 130 ☒ 1938 (Dec. 29) Scout Jamboree held at Bradfield, New South Wales from Dec. 26 1938 to Jan. 11 1939, cover registered to Victoria, franked by 4d. tied by red hexagonal Jamboree datestamp (*the red datestamp was intended to be used only for registration receipts and telegrams, a few are known on registered mail*) and special registration label. Photo. £250-£300
- 131 ☒ 1939 (Jan. 7) Bradfield Scout Jamboree cover registered to Victoria, franked by 1d. and 2d. (2) tied by hexagonal Jamboree datestamp, with special registration label and special Jamboree label. Photo. £250-£300

Austria



133

- 132 1936 cover from the Jubilee of the St George Boy Scouts held at Laxenburg from 17 to 27 July, 12gr.+3gr. tied by special datestamp, also 1951 World Jamboree held at Bad Ischi bearing 1s. Scout stamp used on the first day of issue, tied by special cachet. £60-£80
- 133 ✱ 1951 Boy Scout Jamboree 1s., imperforate pair, fine unmounted mint, rare. S.G. 1231 var. Photo. £800-£1,000

Belgium



134



136

- 134 ✉ 1914 stampless postcard bearing large double lined circular cachet "BOY-SCOUTS BELGES/CALAIS" with star in centre. In 1914 the Belgian Boy Scouts transferred their Headquarters to Calais after their country was occupied by the German Army. The Scouts were active at the Naval Base and the Field Hospital as well as running the postal service in Calais, also postcard of Belgian Boy Scouts distributing food and drink in the firing line. Photo. £120-£150
- 135 ✉ 1930 (Aug. 11) postcard and (Aug. 18, last day) envelopes from the Scout camp held at Liege from Aug. 4 to 18. £80-£100
- 136 ✉ 1940 cover addressed to Rotterdam and transported by the Belgian Boy Scout Mail delivery service, handed in at the post office and 5c. stamp applied, cancelled Aug. 6 and delivered by the regular mail of the Netherlands to Rotterdam, with large violet "BADEN POWELL BELGIAN BOY & SEA SCOUTS" cachet and smaller blue "B.P. BELGIAN BOY SCOUTS/DISTRICT LIEGE" cachet, a rare interesting item. Active from the early part of World War II until the summer of 1940, the service went from Brussels via Liege to the Belgian-Netherlands border by car and most likely illegally crossed the border at the small town of Eijsden. Photo. £500-£600



- 137 P 1957 Anniversary of the Boy Scout Movement 80c. and 4f. imperforate proofs, former in blue, latter in brown purple, on wove paper and both signed by the engraver Eng. Janssens, very rare. Photo. £1,000-£1,200



- 138 -



- 139 -



- 138 P 1957 Anniversary of the Boy Scout Movement set of Belgium Minister proofs in black on wove paper (140 x 140mm), both with embossed Ministry of Posts seal. Photo. £400-£500
- 139 田 P 1957 Anniversary of the Boy Scout Movement set in imperforate blocks of four, numbered on reverse. There were only 200 sets which were presented to Government officials. Photo. £200-£250



China

- 140 ☒ 1936 Second National Jamboree held at Nanking from Oct. 3 to 11, cover bearing the Scouting Camp datestamp, also 1c. stationery card with fake datestamp. Photo also on page 1. **£200-£250**
- 141 ☒ 1936 2½c. stationery card tied by the Nanking Scout Camp datestamp, special label depicting Scout Bugler and tied by square cachet in violet, also oblong cachet in red, also unused label. Photo. **£150-£200**

Cuba



– Ex 144 –

Ex 142

- 142 P 1954 Third National Scouts Camp 4c. imperforate proof in green on brown paper, horizontal pair with interval margin, also issued pair. S.G. 721P. Photo. **£150-£200**
- 143 P 1957 Birth Centenary of Baden-Powell 4c. and 12c. imperforate die proofs, former in green and red, latter in green on white wove paper, scarce. S.G. 803P, 804P. Photo. **£500-£600**
- 144 P - 4c. and 12c. proofs in imperforate pairs, former in green and red, latter in green on brown wove paper, with issued set in pairs. S.G. 803P, 804P. Photo. **£200-£250**

Cyprus



- 145 S 1963 Scouts set of three imperforate printing trials in pairs, each overprinted "SPECIMEN" in red, on gummed watermarked paper, scarce. S.G. 229-231P. Photo. **£600-£800**
- 146 S - Set overprinted "SPECIMEN" in black, and imperforate set overprinted "SPECIMEN" in red, scarce. S.G. 229P-231P. Photo. **£200-£250**
- 147 M S - Miniature sheet each overprinted "SPECIMEN" in red, also signed and dated by the designer A. Tassos, fine. *Stated only ten examples known.* R.P.S. certificate (1993). S.G. MS231as. Photo. **£600-£800**



- 152 -



Ex 153

Ex 154



155



156



- Ex 149 -



158

Czechoslovakia

1918 (Oct.) Scouts issue

- 148 First printing 10h. (2) and 20h. (2) mint, second printing 10h. (2) and 20h. (2) mint, also 20h. used on cover signed by Rossler-Orovsky the Scout President. S.G. 1, 3. **£120-£150**
- 149 P 10h. and 20h. ten colours of each incl. the rare 10h. in green, fine. Photo. **£500-£600**
- 150 ☒ 10h. and 20h., used on separate covers, S.G. 1, 2. **£100-£120**
- 151 ☒ 10h. and 20h., used on separate covers dated Nov. 18 and Nov. 23, S.G. 1, 2. **£100-£120**
- 152 ☒ 110h. (2 of different shades) and 20h., used on separate covers both tied by oval cachet of the National Committee in Prague, S.G. 1, 2. Photo. **£120-£150**
- 153 ☒ 10h. used on (Nov. 19) cover and (Nov. 6) cover bearing 10h. and 20h., fine. S.G. 1, 2. Photo. **£120-£150**
- 154 ☒ 10h. (2 of different shades) and 20h., used on separate covers, the 20h. used on the last day (Nov. 25). S.G. 1, 2. Photo. **£120-£150**
- 155 ★ 10h. variety stamp not die cut, fine mint. S.G. 1 var. Photo. **£100-£120**
- 156 ⚙ 10h. in an unmounted mint horizontal strip of four, should have been die cut individually, but not enough pressure was used, so that the stamps could both be removed from the paper. *The pair of stamps on the left were joined, so would not have been used.* Marek Vrba certificate (2016). **£1,500-£2,000**



- 157 ★ 10h. and 20h. overprinted "Příjezd/presidenta/Masaryka." in red or black, mint, some creasing, otherwise fine. *Very scarce as only 600 sets prepared.* 10h. Signed Manak, Gilbert, Karaser and Stach, 20h. signed Manak, Karaser Stach. Photo. **£500-£600**
- 158 ▲ 10h and 20h. overprinted "Příjezd/presidenta/Masaryka." in red or black, used on Dec. 21 piece, slightly soiled otherwise fine and rare. R.P.S. certificate (1990), signed Gilbert and Stach. Photo. **£600-£700**



- 159 ☒ 10h. and 20h. overprinted "Příjezd/presidenta/Masaryka." in black or red, used on Dec. 21 cover tied by circular "POSTA SKAUTU/1918", fine and rare. Peter Darmietzel certificate (2013). Photo also on inside back cover. **£2,000-£3,000**

Czechoslovakia 1918 (Oct.) Scouts issue continued



160



162

- 160 P 20h. print in black from the defaced plate on buff card (53 x 58mm), fine. Photo. £100-£120
- 161 ☒ 20h. two examples used on separate registered (Nov. 12 and Nov. 13) covers, in combination with ordinary Austrian stamps, fine. S.G. 2. Photo. £150-£200
- 162 ☒ 20h. overprinted "Prijezd/Presidrnnta/Masaryka." in black, used on Dec. 21 cover tied by circular "POSTA SKAUTU/1918", cover repaired at lower right otherwise fine and rare. Fred Hefer certificate (1995). Photo. £1,000-£1,200



163



164

- 163 ☒ Postal Stationery: 1918 Scout 10h. postcard, stamp cancelled by circular "N.V." Most probably a trial usage to show Scouts what would be required when delivering postcards and letters. Photo. £800-£1,000
- 164 ☒ - 10h. postcard, used Nov. 15, sent to Stanice at the Telegraph Office, scarce. Photo. £1,000-£1,200
- 165 ☒ - 10h. postcard, used Nov. 21, sent to Antonin Svojsik, the Chief Scout, scarce. R.P.S. certificate (2010). Photo. £1,000-£1,200
- 166 A selection of covers, pieces, cards and stamps incl., 1918 (Oct.) 10h. used on November 30 cover in combination with Austrian 20h., 1918 Scout 10h. and 20h. forged overprinted "Prijezd/presidenta/Masaryka." in black or red, 1932 50h. stationery card with picture of Scouts holding back the crowds as President Masaryk leaves the Red Cross peace conference, 1934 50h. stationery card showing the Labour Olympics in which the Scouts took part, etc. (20 items, 11 stamps) £200-£250



- 167 ☒ 1931 (June 19, June 24) two covers, both with the Scout roller cancellation to advertise the National Jamboree held near Prague. **£100-£120**
- 168 ☒ 1948 (Feb. 28) cover from the 3rd Scout Congress which should have taken place on Feb. 28 at Zlin. *The Congress had started, but within one hour, the Scout Association was banned by the Government throughout the country. The Sttes Police arrived and all documents as well as the postmark were confiscated. Very few postcards and covers had been cancelled and only those placed in the letter box survived, also unused postcard of Zlin. Photo.* **£150-£200**

Denmark



- 169 ☒ 1913 (July 15) cover from the Scout Camp at Kallio near Ronde with special Scout cachet in violet etc. *One of the earliest known Scout Camp cachets. Photo.* **£200-£250**
- 170 ☒ 1930 to 1939, selection of covers, cards, piece and label, incl. 1930 cover and card from the National Camp of the YMCA Scouts, etc. (9 items) **£70-£90**



- 171 -



- 172 -



- Ex 174 -

- 173 -

Egypt

- 171 ★ 1956 Scout Jamboree set in imperforate pairs, fine unmounted mint, also registered f.d.c. S.G. 510-512 var. Photo.
£400-£500
- 172 - Imperforate and perforated miniature sheets, fine unmounted mint, rare. S.G. MS513, MS514. Photo.
£600-£700

Estonia



Ex 174

- 173 ☒ 1918-20 War of Independence, three postcards showing different Scout Field Post Office cancellations. *The Estonian Field Post was established on Jan. 11 1919 and continued until May 15 1920. Most boys, including Scouts over 16, volunteered for the fighting forces.* Photo.
£450-£500
- 174 ☒ 1936 (July 13) illustrated cover, registered from third National Boy Scout Camp held at Paralepa from July 10 to 20, also postcard (July 20) bearing two different advertising labels for the camp, rare. Photo.
£800-£1,000

Finland



- 175 ☒ 1934 National Boy Scout camp, held at Lahtasaari from July 20 to 30 July, by the Swedish speaking Scouts, two covers, one registered, fine. Photo.
£400-£500



- 176 -



182



183



180



179



181

Estonia continued

- 176 ✉ 1935 and 1936 covers from the Lohja and Naantali Boy Scout camps held in 1935 and 1936. The Lohja registered cover with special Scout datestamp, the other with the special Scout cancellation and town cancellation. Photo. £200–£250

France

- 177 1938 to 1947, a selection of covers, cards and stamps, incl. 1947 official cover from the Danish contingent, posted into the World Jamboree from Hillerod and addressed to the Scout Knud Volmer Jacobsen who was camping with Troop number 7, etc. (6 items) £100–£150

1947 Boy Scout Jamboree

178



Ex 184



Ex 185

- 178 E Original artist's pencil sketch of the 5f. stamp without background shading, executed on card (155 x 230mm), signed by the artist Jules Piel. Also imperforate stamp in the issued colour, extremely rare. Photo. £1,000–£1,200
- 179 P Imperforate die proof in red on thin sunken card (135 x 109mm), fine. Photo. £400–£500
- 180 P Imperforate die proof in ultramarine on sunken thin card (107 x 143mm), signed by the artist Jules Piel, fine. Photo. £400–£500
- 181 P Imperforate die proof in dull blue on sunken thin card (133 x 106mm), fine. Photo. £250–£300
- 182 P Imperforate die proof in deep green on sunken thin card (90 x 140mm), signed by the artist Jules Piel, fine. Photo. £250–£300
- 183 P Imperforate die proof of an unissued 3f. 50 value instead of 5f. (due to rate increase), printed in brown on thick wove paper (100 x 128mm), signed by the engraver, rare. Photo. £700–£900
- 184 P Four imperforate colour trials in dark green, light brown, crimson and grey, on gummed paper, fine. Photo. £200–£300
- 185 P Perforated colour trials in light brown and green, also issued colour, fine with full gum. Photo. £80–£100

France: 1947 Boy Scout Conference continued



- | | | | |
|-----|---|---|-----------|
| 186 | P | Imperforate épreuve de luxe in green, fine. Photo. | £200-£250 |
| 187 | P | Imperforate épreuve de luxe in red-brown, fine. Photo. | £200-£250 |
| 188 | P | Imperforate épreuve de luxe in brown, fine. Photo. | £200-£250 |
| 189 | P | Imperforate épreuve de luxe in black, fine. Photo. | £200-£250 |
| 190 | P | Imperforate épreuve de luxe in deep green, fine. Photo. | £200-£250 |
| 191 | ✉ | 1947 registered cover sent to Belgium from the Boy Scout World Jamboree held at Moisson, France, showing the "Jamboree de la Paix, France no. 554" registration label, also official Hungarian Boy Scouts Association cover posted from the Jamboree on Aug. 27. Photo. | £500-£600 |

Germany

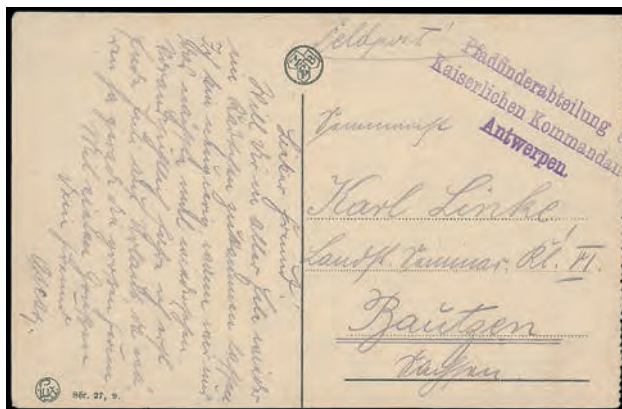

- 192 ☒ 1914-18 postcard sent during the occupation of Belgium by the German Army bearing three line cachet "Scout Contingent of the Imperial Commander, Antwerp" in violet. Over 900 German Scouts acted as messengers and couriers to the Military, mainly in Antwerp, Brussels, Liege and Namur. They were employed to keep watch over vehicles, and helped to dispense equipment to reservists at the railway stations. Fewer than ten cards with this Scout cachet are known to have survived. Photo. **£400-£500**
- 193 ☒ 1915 two postcards sent from Scouts in Belgium to and from relatives or friends in Germany, was treated like army post and was free of charge. Both bearing diamond shaped labels "Deutscher Pfadfinderbund" (German Scout Union). **£120-£150**
- 194 ☒ 1918 postcard sent during the occupation of Belgium by the German Army, with Brussels machine cancellation and Scout cachet in violet. **£80-£100**

India

featuring Rocket Mail



Ex 195



196

- 195 ➔ P 1937 (Feb. 1) All India Jamboree, Delhi, three proofs of the vignette printed in red (2) and black with two endorsed "Proof" all signed "Stephen H. Smith", also the issued labels in red, blue and green, unusual. Photo. **£200-£300**
- 196 ▲ ➔ 1937 (Feb. 1) Jamboree Railway Timetable of the Boy Scouts special train, which had been carried on the propaganda rocket. Produced by the East Indian Railway, the front cover shows a portrait of Lord Baden-Powell with Scouts cachet. Photo. **£80-£100**



198



199

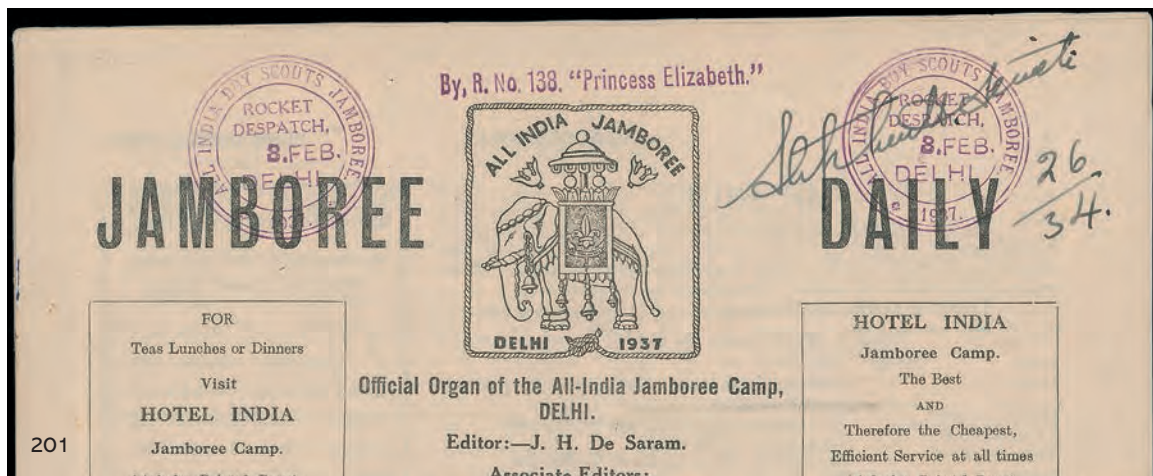

201



200



203



204



205

India continued



- 197 田 ➔ 1937 (Feb. 2) All India Jamboree, Delhi, three values in tête-bêche blocks of four, endorsed "Jamboree Camp Delhi 2/2/37" and signed "Stephen H. Smith", numbered "1/25". Photo. £700-£800
- 198 匣 ➔ 1937 (Feb. 2) All India Jamboree, Delhi, Scout envelope bearing red Rocket Despatch label tied by special All India Jamboree datestamp, with violet "By, R.136 Dr. M. Kronstein", fine. 176 flown. Photo. £350-£450
- 199 匣 ➔ 1937 (Feb. 2) All India Jamboree, Delhi, Scout postcard bearing red Rocket Despatch label tied by special All India Jamboree datestamp, with violet "By, R.136 Dr. H. Radasch", fine. 132 flown. Photo. £350-£450
- 200 匣 ➔ 1937 (Feb. 2) All India Jamboree, Delhi, Scout envelope bearing special All India Jamboree datestamp. Photo. £100-£120
- 201 ▲ ➔ 1937 (Feb. 3) All India Jamboree, Delhi, Scout, "JAMBOREE DAILY" newspaper with special All India Jamboree datestamp, and violet "By, R. No 138 "Princess Elizabeth", fine. 34 copies flown. Photo. £400-£500



- 202 匣 ➔ 1937 (Feb. 3) All India Jamboree, Delhi, Scout cover, registered to England (very rare, only three registered items known), bearing large oblong cachet "ALL INDIA JAMBOREE/POST OFFICE/DELHI", also postcard with the same cachet. Photo. £600-£700
- 203 匣 ➔ 1937 (Feb. 3) All India Jamboree, Delhi, Scout cover bearing blue Rocket Despatch label tied by special All India Jamboree datestamp, with violet "By, R.134 Dr. R. Paganini", fine. 87 flown. Photo. £350-£450
- 204 匣 ➔ 1937 (Feb. 3) All India Jamboree, Delhi, Scout cover bearing blue Rocket Despatch label tied by special All India Jamboree datestamp, with violet "By, R.139 Lord Baden-Powell", fine. 71 flown. Photo. £400-£500

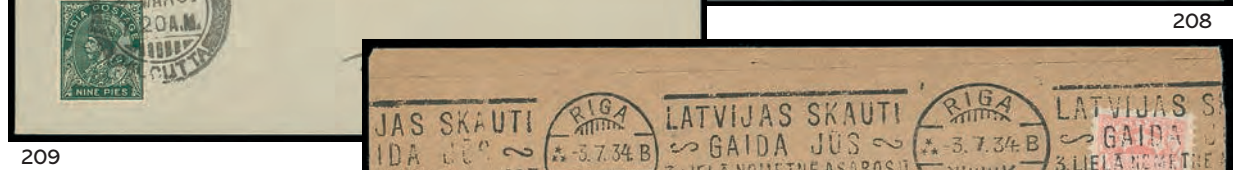
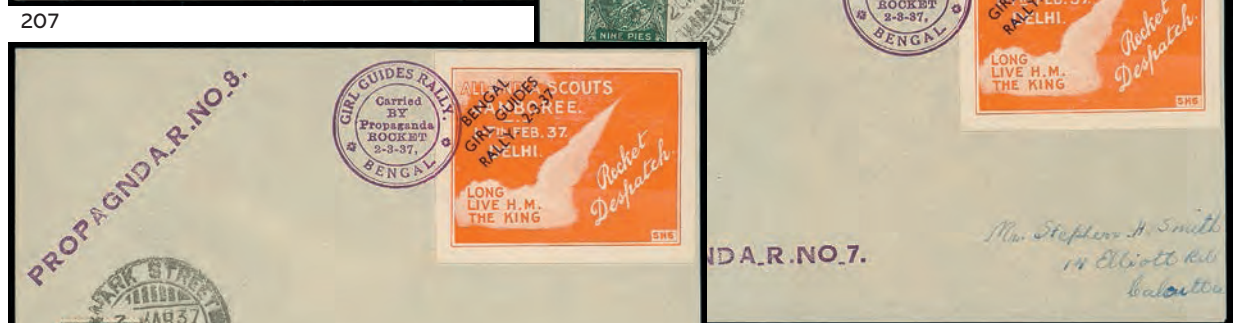

- 213 -



India continued

- 205 ✉ 1937 (Feb. 3) All India Jamboree, Delhi, Scout cover bearing blue Rocket Despatch label tied by special All India Jamboree datestamp, with violet "By, R.139 Lord Baden-Powell", fine. 71 flown. Photo on page 36. **£400-£500**
- 206 ✉ 1937 (Feb. 3) All India Jamboree, Delhi, Scout cover bearing a label commemorating the official opening of the camp by The Marquess of Linlithgow, Viceroy of India, and Lord Baden-Powell, franked Silver Jubilee ½a. both tied by special All India Jamboree cancellation, with Silver Jubilee ½a. tied by similar cancellation on the reverse, label stained, scarce. Photo. **£300-£350**
- 207 ✉ 1937 (Feb. 3) All India Jamboree, Delhi, Scout cover bearing green Rocket Despatch label tied by special All India Jamboree datestamp, with violet "By, R. No 138 "Princess Elizabeth", fine. 254 flown. Photo. **£300-£350**
- 208 ✉ 1937 (Mar. 2) envelope bearing red Rocket Despatch label, tied by "GIRL GUIDES RALLY/BENGAL/BENGAL/GIRL GUIDES/RALLY 2-3-37" cachet, and "PROPAGANDA.R. NO.7", also manuscript "Propaganda Rocket R. No.7, fired by the worlds Chief Guide Lady Baden-Powell", scarce. Photo. **£600-£700**
- 209 ✉ 1937 (Mar. 2) envelope bearing red Rocket Despatch label, tied by "GIRL GUIDES RALLY/BENGAL/BENGAL/GIRL GUIDES/RALLY 2-3-37" cachet, and "PROPAGANDA.R. NO.8", scarce. Photo. **£400-£500**
- 210 1937 selection incl. (Feb. 4) All India Jamboree, Delhi cover with Scouts cachet, (Feb. 1) printed Uniform price list with Scout cachet and signed "Stephen H. Smith 400 carried", also two price lists of Scout Gear one in violet, other in red, both signed by "Stephen H. Smith", (Feb. 1) printed message from Sir John Anderson, Chief Scout for Bengal with Scout cachet (200 flown), (Mar. 2) printed message from Lady Baden-Powell bears circular cachet of the Girl Guides (2,000 flown by two rockets), etc. (13 items) **£400-£500**

Indonesia

- 211 ☛ 1955 National Scout Jamboree 15s. + 10s. blue-green, in an unmounted mint block (4 x 5) from the lower right corner of the sheet showing large diagonal pre-printing paper fold, affecting at least seven stamps. S.G. 686 var. Photo. **£150-£200**
- 212 ☛ - Set in imperforate blocks of four from the right of the sheet with 'propeller' punctures, fine unused. S.G. 686-690. **£120-£150**

Latvia

214

- 213 ✉ 1934 postcard sent from the 3rd National Boy Scout Camp, held at Asari from July 20 to July 30, showing the special camp cancellation, also 1934 (July 7) cover showing advertising roller cancellation used at Riga from April to July. Photo. **£500-£600**
- 214 ✉ 1938 registered cover sent from the 4th National Boy Scout Camp, held at Lielupe from July 22 to Aug. 1, very rare, also red advertising label for the camp. Photo. **£800-£1,000**



Ex 216

Ex 217

Ex 218

221

Ex 226

221

219

Ex 222

Liechtenstein

- 215 ☒ 1932 Youth Charities sets (the 20r.+5r. depicts Scouts), two used on registered covers, fine. S.G. 118-120. **£100-£150**

Lithuania

- 216 ☒ 1938 Scouts and Guides National Camp Fund, set with two extra 5c. + 5c., used on cover, registered from Kaunas to Vienna, also set used on cover, tied by special Guide camp cancellations. Photo. **£150-£200**
- 217 ☒ - Set used on (July 13) cover, registered from the Scout camp to England, tied by Guide Camp datestamps, handstruck registration cachet also postcard bearing normal 5c. tied by Scout datestamp. Photo. **£100-£150**
- 218 ☒ - Set used on (July 20) cover, registered and express from the Guide camp to Kaunas, tied by Guide Camp datestamps, handstruck registration cachet and with Express label, also registration receipt for this cover. Photo. **£100-£150**

Netherlands



220



Ex 222

- 219 ☒ 1913 (July 27) postcard from the 1913 National Jamboree bearing "PADVINDERS/KAMP" handstamp, taken to the nearest Post Office at Werkendam. *The earliest recorded Boy Scout camp cachet.* Photo. **£120-£150**
- 220 ☒ 1913 (July 28) postcard from the 1913 National Jamboree bearing "PADVINDERS/KAMP" handstamp, taken to the nearest Post Office at Werkendam. Photo. **£120-£150**
- 221 ☒ 1932 National Scout Camp held at Wassenaar from August 2-12 to give the public a chance to see Scouting in action, cover registered to Amsterdam, bearing special camp cancellation and special registration label, also July 26 cover with advertising slogan cancel for the event. Photo. **£150-£200**
- 222 ☒ 1936 (Sept. 30) cover bearing the red "WERELDJAMBOREE 1937" meter mark advertising the 5th World Scout Jamboree to be held at Vogelenzang from July 31 to August 9, also Jamboree advertising label. Photo. **£100-£120**
- 223 ★ 1937 Boy Scout Jamboree set affixed to page from the souvenir folder issued by the Netherlands for the 1939 U.P.U. congress in Argentina. **£80-£100**
- 224 ☒ - Sets (2) used on separate first day covers, one illustrated, other plain. **£100-£120**
- 225 ☒ - Registered cover bearing 1937 Scout set and 1937 Cultural Fund set, tied by Camp datestamps and with special registration label, also another cover franked by 1937 Scout set tied by the special Scout datestamp and with two different labels. **£120-£150**
- 226 ☒ 1937 (July 6) registered cover, sent from the 5th World Jamboree with special registration label, also with the receipt of posting, both with no. 1 special datestamps, fine. Photo. **£120-£150**



- 227 -



229



228

Van bet
Centrale Informatie-Bureau van het Nederlandsche Rode Kruis
Markt - Eindhoven (Nederland)

Aan bet
Comité International de la Croix-Rouge
Palais du Conseil Général - GENÈVE (Suisse).

DEMANDEUR - ENQUIRER - ANFRAGESTELLER

Nom - Name DE GRAAF
Prénom - Christian name - Vorname PIETRO MORANDI
Rue - Street - Strasse WILHELMSTRASSE 103
Localité - Locality - Ortschaft KÖLN
Département - County - Provinz NORD-REIN
Pays - Country - Land ALLEMAGNE

Message à transmettre - Message - Mitteilung
(25 mots au maximum, nouvelles de caractère strictement personnel et familial) - (not over 25 words, family news of strictly personal character) - (nicht über 25 Worte, persönliche Familiennachrichten).

Sehr geehrte Damen und Herren,
ich habe die Ehre, Ihnen zu schreiben,
daß ich am 28. August 1919 in
Rotterdam an der Jamboree
teilgenommen habe.

Date - Datum 28.8.1919

DESTINATAIRE - ADDRESSEE - EMPFÄNGER

Nom - Name DE GRAAF
Prénom - Christian name - Vorname PIETRO MORANDI
Rue - Street - Strasse WILHELMSTRASSE 103
Localité - Locality - Ortschaft KÖLN
Province - County - Provinz NORD-REIN
Pays - Country - Land ALLEMAGNE

RÉPONSE AU VERSO. REPLY OVERLEAF. ANTWORT UMSEITIG.
Prépare d'écrire très lisiblement. Please write very clearly. Bitte sehr deutlich schreiben.

235



231

232

Netherlands continued

- 227 ☒ 1937 (Aug. 2) registered express cover, sent from the 5th World Jamboree with special registration label ("M" of "JAMBOREE" broken) and express label, also registered postcard (Aug. 8), with special registration label, both with no. 2 special datestamps. Photo. **£200-£300**
- 228 ☒ 1937 underpaid incoming cover from Great Britain to the World Jamboree in Netherlands, bearing 10c. postage due stamp tied by special Jamboree datestamp, no. 4, fine. Photo. **£100-£150**
- 229 ☒ 1937 incoming cover from Denmark, addressed to the Scout Camp in Netherlands, fine. Photo. **£300-£350**

Nazi Occupation of the Netherlands

During the Nazi occupation of the Netherlands Scouting was banned but upon the liberation of the country on May 5th 1945 the Boy Scouts soon reformed. They proceeded to play an important role in carrying and delivering mail for the Post Office, which was at that time in some disorder.



- 230 ☒ 1945 (May 18) cover from Rotterdam, bearing special green "PADVINDERS/POST DIENST/ROTTERDAM". Photo. **£500-£600**
- 231 ☒ 1945 (May 22) stampless cover from Rotterdam, bearing special violet "PADVINDERS/POST DIENST/ROTTERDAM". Photo. **£400-£500**
- 232 ☒ 1945 (May 22) business cover from Rotterdam, bearing special violet "PADVINDERS/POST DIENST/ROTTERDAM". Photo. **£400-£500**



- 233 ☒ 1945 (May 23) cover from Rotterdam to Haarlem, bearing special violet "PADVINDERS/POST DIENST/1945/ROTTERDAM". Photo. **£400-£500**

Netherlands: Nazi Occupation continued



- 234 ☒ 1945 (May 25) cover from Masstricht to Limburg, bearing special violet "PADVINDERS/POST DIENST/1945/ROTTERDAM". Photo. **£400-£500**
- 235 ☒ 1945 (May 25) Red Cross message, bearing special violet "PADVINDERS/POST DIENST/1945/ROTTERDAM" and green cachet of Utrecht. Photo on page 42. **£350-£400**

Netherlands Indies

- 236 P 1937 Scout Jamboree 12½c. set of eight imperforate colour trials on gummed paper, also normal set used on 1937 (May) 28) cover. Photo. **£600-£700**
- 237 ☒ 1937 (May, June), two covers from Batavia to Amsterdam, franked by 1937 Scout sets, with the special three line cachet "KOOPT/JAMBOREE/ZEGELS", fine. **£120-£150**



Ex 236

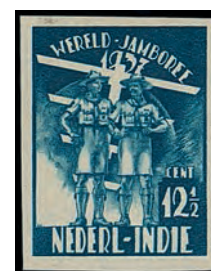

– Ex 236 –



Ex 239



Ex 240

Norway



Ex 244



Ex 243

- 243 ✉ 1928 (July 10) envelope from the National Camp held at Romsdalen from July 6 to 15, also 1932 (July 7) postcard sent from the Mandal Boy Scout camp. Photo. **£100-£150**
- 244 ✉ 1930 (July 3) cover from the second Norwegian Scout summer camp held at Etne from June 29 to July 10, bearing two strikes of the Scout cancellation, very scarce, also postcard of the camp. Photo also on page 9. **£500-£600**
- 245 ✉ 1933 to 1938 covers (4) and postcards (2), comprising 1933 (July 1) postcard from the Girl Guides camp at Faberg with special label, 1934 (July 7) postcard from the Scout camp at Laerdal, 1936 (July 10 and 13) two covers from Norwegian Scouts Jubilee camp held on the Island of Jeløy, both with special datestamps, 1937 (July 12) cover from the second National camp of the Girl Guides at Mandal, 1938 (July 8) cover from the County camp held by the Norwegian Scouts at Strandebarm, fine. **£350-£400**

Pakistan

- 246 1958 Second Pakistan Boy Scouts National Jamboree 8a. imperforate vertical pair, normal 8a. imprint pair, also set used on first day cover. **£80-£100**

Philippines

- 247 ✉ 1939 to 1941 three covers all with Manila Boy Scout anniversary slogans. In 1938 the Philippines became an independent Scouting nation. **£80-£100**

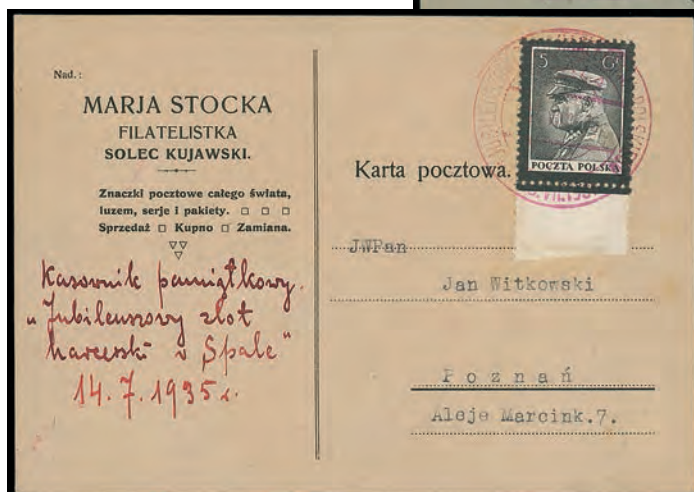

251



252

Poland



- 248 ☒ 1915 (June 7) Scout Post in German and Austrian occupied Russian Feldpost card from a member of the Polish Legion in the Austro-Hungarian Army with unit cachet at left and with "Kuk" Feldpostamt "11/7/15" c.d.s., sent to Lodz and delivered by the local Polish Scout Post with "POCZTA SKAUTOWA/IV-L" red oval cachet. This is the first Scout cancellation from Poland and one of the earliest scout cancellations from anywhere in the world. Only a few examples are recorded and this example believed to be the finest. Photo also on inside front cover. £5,000-£6,000



- 249 ☒ 1919 (Jan. 28) postcard bearing the large violet "BATALION HARCERSKI WOJSKA POLSKIEGO" Scout cachet, overstamp by Warsaw c.d.s. At the start of the Polish-Soviet war, it was decided to organise the Scouts into special units, with the first Scout Battalion being formed in Warsaw. No less than 15,000 Scouts and Guides were involved either the armed forces or rendering services to the Government, scarce. Photo. £500-£600
- 250 ☒ 1935 (July) two postcards from Scout Jamboree at Spala, with special "b" and "c" cachets, 1937 (May) cover with the commemorative cancellation for the Jubilee meeting of the Poznan Scouts, also 1938 (Nov. 11) registered f.d.c., of the 25gr. Boy Scout stamp. £70-£90
- 251 ☒ 1935 (July 14) postcard sent from the Polish National Scout Jamboree held at Spala from July 11 to 25, bearing the special red "c" datestamp. Photo. £100-£150
- 252 ☒ 1935 (July 19) registered express sent from the Polish National Scout Jamboree held at Spala from July 11 to 25, bearing the special black "a" datestamp. Photo. £150-£200
- 253 ☒ 1937 (July 8) envelope bearing the very scarce Wilno (now Vilnius in Lithuania), Polish Scout Jubilee cancellation used for one day only. Also postcard showing general view of Wilno close to where the event was held. Photo. £400-£500

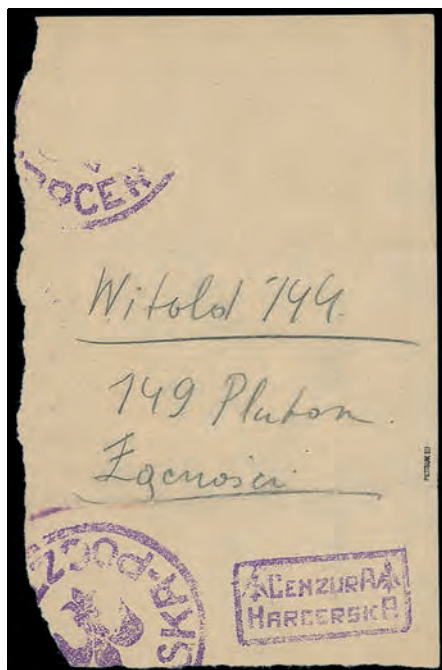

254

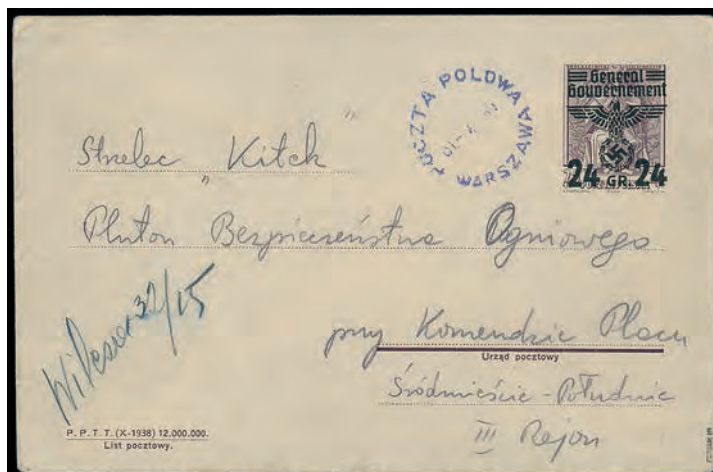

255



257



259



261



258

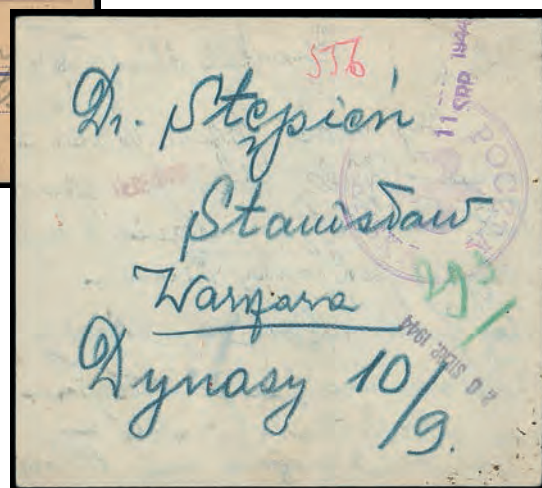

260

Poland: 1944 Warsaw Uprising

The Polish Scout movement was very active underground during the German Occupation and, being very well organised, undertook with great efficiency the difficult task of establishing military communication channels. The Scouts authorities also realised the essential need for the civilian population to communicate with their families in other parts of the city and so the Scout Field Post was established. The first postal service was set up by a group of Scouts in Warsaw Central-South on Aug. 2 1944 and at first operated a limited delivery service only within that district. On Aug. 4 the Scouts Headquarters decided to organise a full postal service for all parts of Warsaw. Due to the isolation of some of the Polish held parts of Warsaw, the only available means of communication was under the streets through the sewers.

- 254 ☒ Undated folded letter bearing the violet circular Scout cancellation "POCZTA HARCERSKA" (Gryzewshi no. 3) and framed censor mark "Cenzura Harcerska". Stefan Petriuk certificate (1989). Photo. **£400-£500**
- 255 ☒ (Aug.) 24gr. General Government stationery envelope bearing at left, violet circular Scout cancellation "POCZTA POLOWA WARSZAWA PLD" Scout cachet (Gryzewski No. 19), with censor mark No. 14 on reverse, fine and scarce. Heinz Erwin Jungjohann certificate (2001). Photo. **£300-£400**
- 256 ▲ (Aug. 1) small note showing three line "POCZTA POLOWA/1-VIII-1944/WARSZAWA" (Gryzewski no. 15) which was in use at the Mokotow Post Office, also circular "POCZTA POLOWA WARSZAWA" (Gryzewshi no. 19) both in blue was applied at the City Centre North P.O. where censor no. 20 was also used. Photo. **£200-£250**
- 257 ☒ (Aug. 8) cover bearing 6pf. and 8pf. stamps overprinted "POCZTA POWSTANCZA/W-WA SIERPIEN 1944" tied by "WARSZAWA W WALCE" datestamps (Gryzewski No. 12). Heinz Erwin Jungjohann certificate (2001). Photo. **£300-£400**
- 258 ☒ (Aug. 9) small card with the censor initials and the address written in pencil, showing the circular cancellation of the Main Field Post Office (Gryzewski no. 16) and the large circular "HARCERSKA POCZTA" cachet (Gryzewski no. 3). scarce. Heinz Erwin Jungjohann certificate (2001.) Photo. **£400-£500**
- 259 ☒ (Aug. 11) postcard bearing the violet circular Scout cancellation "POCZTA HARCERSKA" with datestamp of September 12. Photo. **£200-£250**
- 260 ☒ (Aug. 11) cover bearing the violet circular Scout cancellation "POCZTA HARCERSKA" (Gryzewski no. 4) with two datestamps of August 11 and August 28. Photo. **£300-£400**
- 261 ☒ (Aug. 11) 12gr. General Government stationery card, bearing at left, violet circular Scout cancellation "POCZTA HARCERSKA" (Gryzewshi No. 4), fine and scarce. Heinz Erwin Jungjohann certificate (2001). Photo. **£300-£400**



- 262 ☒ (Aug. 12) cover sent from the shelter at Zlota Street to Bracka via the Field Post Office branch at Szpitalna Street, with "A.K. NA BARYKADACH" datestamp (Gryzewski No. 9), also "POCZTA POWSTANCZA W-WA SIEROIEN 1944" cachet (Gryzewski No. 8). This was introduced on August 12 as a reception or transit mark and only used for six days. Photo. **£600-£700**



Ex 271

Raport
ze stanu poczty z dnia 26/VIII

Poczta wojskowa5.....listów
cywilna40.....listów
.....	
Razem	75

Czujaj !
Kier. Poczty Polowej
Warszawa POŁOWA
1 VIII 1944
W-wa Mokotów

268

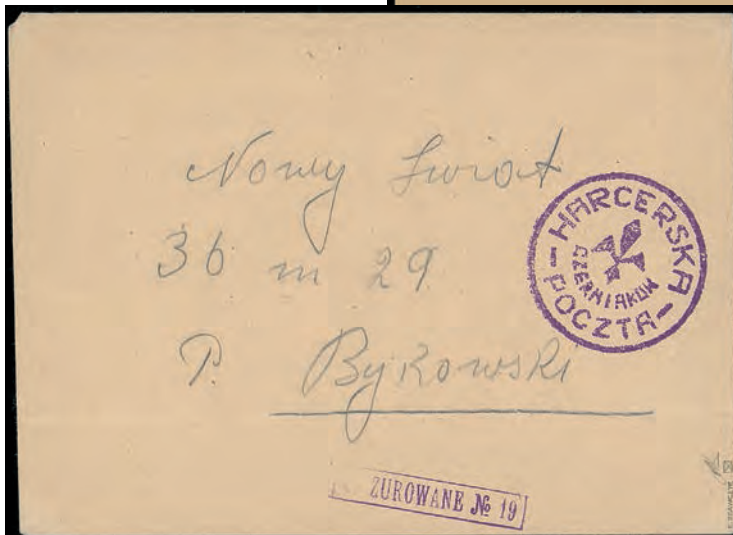

267

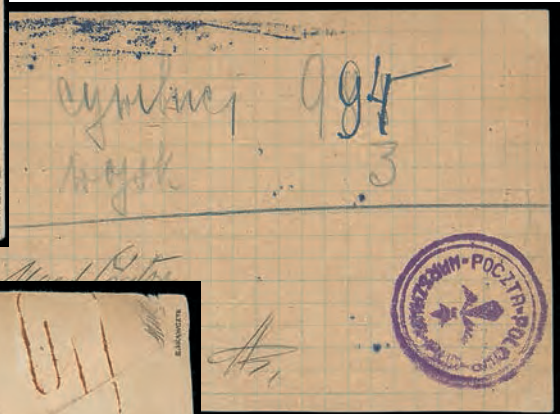

264



Ex 271

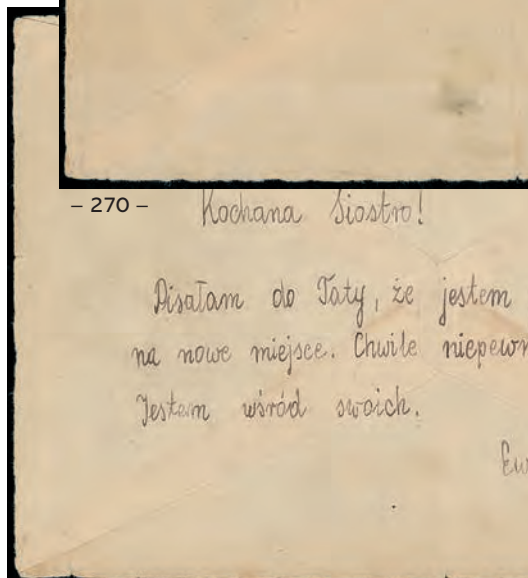

263

Poland: 1944 Warsaw Uprising continued



266



265

- 263 ☒ Undated cover bearing the "POCZTA POLOWA WARSZAWA PLD" Scout cachet (Gryzewski no. 7) which was in use at the City Centre South Post Office (in use from Aug. 12 to 20), also boxed Cenzura Harcerska: and wooden Scout cachet "Fee paid". Stefan Petriuk certificate (1990). Photo. **£400-£500**
- 264 ▲ (Aug. 17) front bearing the "POCZTA POLOWA WARSZAWA PLD" Scout cachet (Gryzewski no. 7) which was in use at the City Centre South Post Office (in use from Aug. 12 to 20). Photo. **£100-£120**
- 265 ☒ (Aug. 18) cover bearing "POCZTA POLOWA WARSZAWA PLD" Scout cachet (Gryzewski no. 7) also wooden rectangular "OPLATA UISSEZONA" cachet (Gryzewski no. 31), also three line "POCZTA POLOWA" datestamp (Gryzewski no. 15) and the City Centre South censor No. 17 cachet, with enclosed message, very rare. Photo. **£1,000-£1,200**
- 266 ☒ 1944 folded sheet of paper with a message on the reverse, shows the scarce "HARCERSKA POCZTA CZERNIAKOW" rubber cancellation in violet (Gryzewski no. 5). This cancellation was in used from Aug. 18 to Sept. 1. Photo. **£400-£500**
- 267 ☒ 1944 envelope showing the scarce "HARCERSKA POCZTA CZERNIAKOW" rubber cancellation in violet (Gryzewski no. 5) and violet boxed censor no. 19 cachet in violet. Heinz Erwin Jungjohann certificate (2001). Photo. **£400-£500**
- 268 (Aug. 26) Daily report for August 26 1944 recording five military and seventy civilian pieces of mail. Mikulski certificate (1982). Photo. **£200-£250**



- 269 ☒ (Aug. 26) overprinted Military Field postcard and bearing "HARCERSKA POCZTA CZERNIAKOW" rubber cancellation in violet (Gryzewski no. 5) and boxed Censor no. 14. Photo. **£200-£250**
- 270 ▲ (Aug. 30) part envelope with the address on one side and the message on the reverse, shows the very scarce "HARCERSKA POCZTA POLOWAS 44" rubber cachet (Gryzewski no. 6) also violet boxed censor cachet. Heinz Erwin Jungjohann certificate and E. Krawczk handstamp. Photo. **£800-£1,000**

Poland: 1944 Warsaw Uprising continued



- 271 ☆ (Sept.) set of stamps issued in early September by the Armia Krajowa-Home Army (only 2,750 sets in five colours issued), also unissued red stamp showing two soldiers attacking an enemy tank. Photos on page 42. **£200-£250**
- 272 ☒ (Sept.) grey-brown stamp issued in early September by the Armia Krajowa-Home Army, used on cover posted in the North district with the circular "POCZTA POLOWA WARSZAWA (No. 19)", also wooden Scout 'Fee Paid' cachet (No. 31) and censor stamp (No. 19), fine and rare. Heinz Erwin Jungjohann certificate (2001). Photo. **£500-£600**
- 273 ☒ (Sept. 14) due to shortage of paper several Polish and German Postcards were overprinted 'Polish Republic Field Post August 1944' and distributed free of charge. This card shows the German Hitler stamp with both Scout and c.d.s. cancellations (Gryzewski nos. 15 and 17). Heinz Erwin Jungjohann certificate (2001). Photo. **£300-£400**
- 274 ☒ (Sept. 14) folded letter bearing the "POCZTA POLOWA WARSZAWA PLD" Scout cachet (Gryzewski no. 7) which was in use at the City Centre South Post Office (from Aug. 12 to 20) and also showing boxed Scout censor "Cenzura Harcerska" cachet. Photo. **£150-£200**
- 275 ▲ (Sept. 18) folded cover bearing the violet circular Scout cancellation "POCZTA HARCERSKA" (Gryzewski no. 3) and framed censor mark "Cenzura Harcerska". Photo. **£400-£500**
- 276 ☒ (Sept. 21) large part letter bearing the violet circular Scout cancellation "POCZTA HARCERSKA" (Gryzewski no. 3) and framed censor mark "Cenzura Harcerska". Photo. **£200-£250**

Romania



Ex 282



Ex 285



283



Ex 282



284

- 277 ☒ 1915 unused stationery card, issued by the Romanian Post Office for the Scouts to obtain free postage throughout the country. *Scouts continued to have use of this facility under their auspices until Scouting was suspended in 1939.* £80-£100
- 278 Selection of covers, cards and stamps from 1930 to 1939 incl. 1934 Mamaia Jamboree Fund set in used blocks of four, 1936 Scout Jamboree set in mint corner blocks of four, 1938 and 1939 Official stationery postcard and cover used, etc. (14 items, 56 stamps) £400-£500
- 279 1931 Boy Scouts Exhibition Fund issues with set in mint blocks of four, 6l. mint showing printing flaw resulting in blank corner, set on 1931 (June 13) registered cover, also set used on 1931 (Sept. 13) registered cover, express to Lwow, also five other covers. £400-£500

1932 Boy Scouts Jamboree Fund





- 280 ♂ 田 Set in unmounted mint blocks of four, mainly fine. S.G. 1256-1261. £100-£120
- 281 ○ 田 Set in used blocks of four, each cancelled with the special Sibiu Jamboree c.d.s., dated July 24, the day the King visited the camp. S.G. 1256-1261. £100-£120
- 282 ★ 25b. + 25b. block of four, one showing unprinted portion at top. single with extra line at base, 50b. + 50b. horizontal pair showing extra line of perforations between, 1l. + 1l. imperforate single, mint and fine. Photo. £200-£250
- 283 ★ 6l. + 6l. mint horizontal pair, variety imperforate between vertically, fine mint. S.G. 1261 var. Photo. £300-£350
- 284 ○ 6l. + 6l. used horizontal pair, variety imperforate between vertically, fine mint. S.G. 1261 var. Photo. £300-£350

1934 Boy Mamaia Jamboree Fund

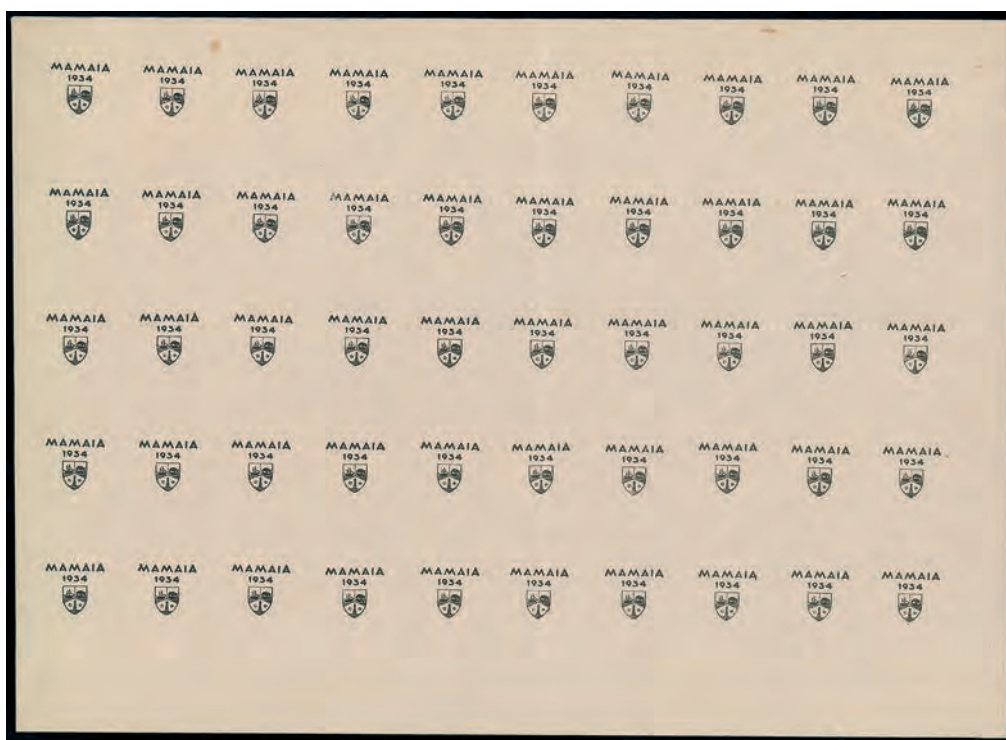
- 285 田 E Essays of the overprint in gold on four different types of paper specially imported, each in a block of four. *King Carol II presented these to the leaders of contingents attending the Scout Jamboree and as gifts to the stamp dealers who supplied him with material for his collection.* Photo. £400-£500

Romania: 1934 Boy Mamaia Jamboree Fund continued



- 286  P Printer's proof of the overprint in black, a rare complete sheet of fifty, mainly fine. Photo. £1,200-£1,500
- 287  P Printer's proofs of the overprint in black, three blocks of four. *These proofs were used to check the alignment on the sheet and for the quality of the ink and how it was absorbed.* Photo on page 56. £400-£500
- 288 P 25b. + 25b. with proof of the overprint in gold instead of red, fine with full gum, rare. S.G. 1289P. Photo. £150-£200
- 289   Set in unmounted mint blocks of four, mainly fine. S.G. 1289-1294. £100-£120



288

290



- 290  Set, the 25b. + 25b. and 50b. + 50b. in pairs with inverted overprints, used on (July 23) registered cover, sent from Constanta to Berlin. *One of just three recorded covers with these inverted overprints.* Photo. £1,200-£1,500



294



296



297



Ex 292



293



298

- 291 ☒ Set used on envelope (July 21) registered to Arad, bearing handstruck registration cachet, also small piece with type 2 cancellation in red. £80-£100
- 292 ☒ Set used on official camp envelope (July 26), also official postcard franked with three normal issues. Photo also on page 9. £150-£200
- 293 ★ 25b.+25b. variety overprint inverted, unmounted mint, minor surface fault, otherwise fine. R.P.S. certificate (1997). S.G. 1289 var. Photo. £80-£100
- 294 ○ 25b.+25b. variety overprint inverted, used block of four, fine, S.G. 1289 var. Photo. £250-£300
- 295 A selection of varieties, incl. 25b.+25b. pair, 1l.+1l. (2), 3l.+3l., 6l.+6l with misplaced overprints, 1l.+1l. double overprint proof in yellow, 1l.+1l. with proof overprint in red, mainly fine mint, etc. (9) £200-£250
- 296 ★ 50b.+50b. block of four, with variety overprint inverted, mint, a few minor marks on gum, otherwise fine R.P.S. certificate (1997). S.G. 1290 var. Photo. £250-£300
- 297 ○ 50b.+50b. used block of four with variety overprint inverted, fine, S.G. 1290 var. Photo. £250-£300
- 298 1l.+1l. block of four with proof overprint in red instead of black, fine with full gum. S.G. 1291P. Photo. £350-£400



287



301



Ex 308



Ex 310



306



307



305



Ex 304

Romania: 1934 Boy Mamaia Jamboree Fund continued



- 299 ★ 11.+11. block of twelve (6 x 2) from the lower left corner of the sheet, all with variety overprint inverted, unmounted mint, mainly fine. *The largest recorded block of this variety.* S.G. 1291 var. Photo. £800-£1,000



- 300 ★ 2l.+2l. variety overprint inverted, unmounted mint, fine. R.P.S. certificate (1997). S.G. 1292 var. Photo also on back cover. £800-£1,000
- 301 田 P 3l.+3l. block of four with proof overprint in red instead of gold, fine with full gum. S.G. 1299P. Photo. £350-£400
- 302 ★ 田 1935 Accession set in unmounted mint blocks of four, mainly fine. S.G. 1305-1309. £70-£90
- 303 田 - Set used on registered first day cover (four of the set depicting Boy Scouts). *These stamps were only valid for postage for 23 days.* fine. S.G. 1305-1309. £80-£100
- 304 ★ - Set in unmounted imperforate marginal pairs, fine. *It is recorded that only 200 sets were produced.* Photo. £300-£400
- 305 田 1935 (Aug.) postcard sent from the Girl Guide National Jamboree held near Breaza from Aug. 5 to 26., with the Camp cancellation. Photo. £250-£300
- 306 田 1935 (Aug.) postcard sent to the Girl Guide National Jamboree held near Breaza, with the Camp cancellation. Photo. £250-£300
- 307 田 1935 (Aug. 8) cover sent from the Girl Guide camp held near Breaza, bearing the 1935 Accession set, tied by the special camp datestamp. Photo. £250-£300
- 308 ★ 田 1936 National Boy Scout Jamboree set in unmounted imperforate corner blocks of four, fine. *It is recorded that only 200 sets were produced.* Photo. £500-£600
- 309 田 1936 selection of covers and cards, incl. 1936 (Aug. 5 and 19) postcard and card sent to the Scout camp at the National Jamboree at Brasov, 1936 (Aug. 27) paper bearing the 1936 Scouts set with the special camp cancellation of Poina-Brasov and the camp cachet in red, etc. (7 items) £300-£350
- 310 田 1936 (Aug. 24, 26) two registered covers from the 4th National Jamboree held at Brasov, cancelled by the special Camp datestamp and registration handstamp. Photo. £200-£250



THE RHODESIAN STUDY CIRCLE

1948-2023 Celebrating 75 years

*If you're an expert, we'll learn from you;
if you're a beginner, we'll teach you all we know*



The Rhodesian Study Circle brings together around 400 collectors interested in the philately of British South Africa, British Central Africa, Bechuanaland, Southern and Northern Rhodesia, Nyasaland, and the present day republics of Malawi, Botswana, Zambia and Zimbabwe.

Publications of the Rhodesian Study Circle include a Gold Medal award-winning 80 page quarterly, the *Rhodesian Study Circle Journal*), and the renowned authoritative *Memoir Series* now numbering 341. The RSC website also contains a number of online publications and resources which facilitate research and understanding.

Members share knowledge, develop friendships and keep in touch through:

- Regular meetings in the UK, North America, Southern Africa and Australia;
- Monthly virtual meetings which allow members to engage from all parts of the World;
- An annual weekend Conference in the UK;
- Postal auctions twice a year;
- An exchange packet circulating in the UK;
- Our Website, Facebook and Instagram.

The 2023 and 2024 subscription for membership of the RSC is:

Printed Edition of Journal -
£28 (UK), £38 (Europe airmail), £44 (International airmail),
or Digital Edition of Journal - £15

To join the RSC please visit our website:

www.rhodesianstudycircle.org.uk

All are most welcome



South Africa: Mafeking Siege Issues



311



– Ex 312 –

- 311 ○ 1899 (Dec. 25) Transvaal 1896-97 1s. ochre and green, pair from the top of the sheet, cancelled by violet oval “Hoofd-Lager Z.A.R./25 Dec.1899/MAFEKING.” During the siege of Mafeking it was difficult to communicate with the outside world and only after General French had relieved Kimberley was pressure on the siege sufficiently relieved for mail to be relatively easily passed through the Boer line. Photo. £200-£250

1900 (Apr. – Mar.) Type 1 Serifed Overprint on Cape of Good Hope



313



317



319



318

- 312 ▲ 1d. on ½d. green (2, both types), 3d. on 1d. (2, one with telegraph cancellation), 6d. on 3d. and 1s. on 4d. used on separate pieces, fine. S.G. 1-5, cat. £1,215. Photo. £350-£400
- 313 ▲ 1d. on ½d. green, in a scarce used block of six (3 x 2) on piece, dated Mar. 31, fine. S.G. 1, cat. £570+. Photo. £250-£300
- 314 ▲ 1d. on ½d. green, six used examples from settings 1 to 6, all used on separate pieces, fine. S.G. 1, cat. £570. £200-£250
- 315 ▲ 1d. on ½d. green and 3d. on Cape 1d. carmine, fine used on separate pieces dated Mar. 29 1900. Ex Maxwell Joseph. S.G. 1, 3, cat. £140. £70-£90

Mafeking Siege Issues continued



- 316 ☒ 1d. on ½d. green, 3d. on Cape 1d. carmine (first setting) and 1s. on 4d. sage-green (position 1 of the later type), used on 1900 (Mar. 29) cover to England, vertical crease and minor foxing, otherwise fine and rare. Photo. £800-£1,000
- 317 ☒ 1d. on ½d. green and 3d. on Cape 1d. carmine, used together on locally addressed 1900 (Mar. 30) cover. S.G. 1, 3. Photo on page 59. £400-£500
- 318 ▲ 3d. on 1d. carmine in a used block of six on piece settings 4, 5, 6, dated Mar. 31, fine. Brandon certificate (1993). S.G. 3. Photo on page 59. £200-£250
- 319 ▲ 3d. on 1d. carmine, in a used block of four on piece dated Mar. 23, fine. S.G. 3, cat. £300+. Photo on page 59. £120-£150



- 320 ☒ 3d. on 1d. carmine, vertical pair, used on 1900 (Mar. 27) cover to Egypt, endorsed at top "via North and German East Africa Line of Mail Steamers to Suez". However it was routed south via Barkly West to Cape Town, where it was sent to London. In London it received the hexagonal tax mark with letter "L" below as it was underpaid by 6d. On arrival in Cairo it was surcharged with the Egyptian 4m. postage due stamp. This is the only recorded cover sent from Mafeking showing a postage due stamp. Photo. £600-£800
- 321 ☒ 3d. on 1d. carmine, used on 1900 (Mar. 31) cover addressed to Fort Ayr, Western Outposts, fine. S.G. 3. Photo. £350-£400
- 322 ☒ 3d. on 1d. carmine used on 1900 (Mar. 29) Auction Mart envelope, addressed to Col. Baden-Powell, fine. Photo. £300-£350



- 323 ○ 6d. on 3d. magenta, used block of eight (4 x 2), settings 1, 3-6 in two rows, fine. *The largest recorded block of this value.* R.P.S. certificate (2011). S.G. 4. Photo. £1,500-£2,000

1900 (Apr. – Mar.) Type 1 Serifed Overprint on Bechuanaland Protectorate



Ex 324



Ex 327



325



326

- 324 ▲ 1d. on ½d., 3d. on 1d., 6d. on 2d. and 6d. on 3d., all used on separate pieces, fine. S.G. 6-9, cat. £845. Photo. £250-£300
- 325 ○ 1d. on ½d. vermillion, in a used block of sixteen (4 x 4), dated May 12, fine. *The second largest recorded block.* S.G. 6, cat. £1,360+. Photo. £800-£1,000
- 326 ○ 1d. on ½d. vermillion, in a used block of twelve (6 x 2), dated May 12, showing complete settings in strips of six, fine and scarce. S.G. 6, cat. £1,020. Photo. £700-£800

Mafeking Siege Issues continued



329

- 327 ▲ 1d. on ½d. vermilion, six used examples on separate pieces all dated April 3. Ex Maxwell Joseph. S.G. 6. Photo on page 61. **£200-£250**
- 328 ▲ 1d. on ½d. vermilion, two used examples on separate pieces all dated April 3 and April 16. S.G. 6, cat. £170. **£70-£90**
- 329 ☒ 1d. on ½d. vermilion, horizontal strip of three used on 1900 (Apr. 9) cover, fine. S.G. 6. Photo. **£500-£600**



- 330 ○ 1d. on ½d. vermilion, with variety surcharge inverted, fine used. A major rarity. B.P.A. certificate (1993). S.G. 6a, cat. £8,500. Photo also on back cover. **£3,500-£4,000**
- 331 ▲ 3d. on 1d. lilac, two used on separate pieces, fine. S.G. 7, cat. £320. **£100-£120**



- 332 ○ 3d. on 1d. lilac, variety surcharge double [pos. 5], fine used and extremely rare. Only three examples recorded. R.P.S. certificate (2015). S.G. 7a, cat. £38,000. Photo also on front cover. **£18,000-£20,000**

Mafeking Siege: 1900 (Apr. – Mar.) Type 1 Serifed Overprint on British Bechuanaland



- 339 ▲ 6d. on 3d. lilac and black, in a used block of six (3 x 2) on piece, fine. *The largest recorded block of this value.* Ex Maxwell Joseph. R.P.S. certificate (2013). S.G. 10, cat. £600+. Photo. £500-£700
- 340 ▲ 6d. on 3d. lilac and black, types 1 to 6, fine used on small pieces dated Mar. 29. Ex Maxwell Joseph. S.G. 10, cat. £600. £200-£250
- 341 ▲ 6d. on 3d. lilac and black, 1s. on 4d. green and purple-brown, used on separate pieces, fine. S.G. 10, 11, cat. £220. £100-£120

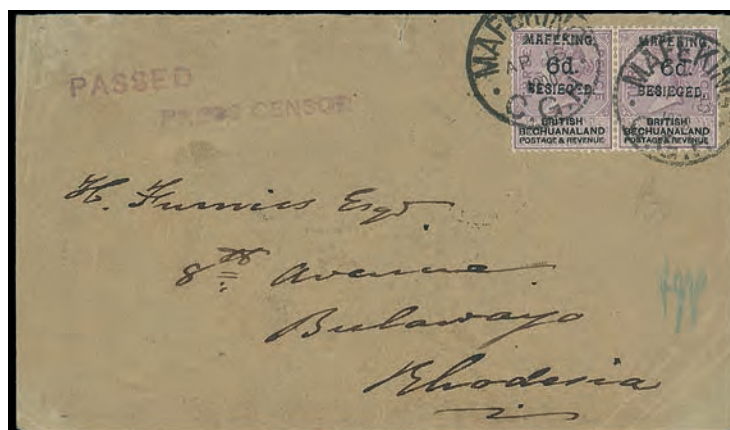

- 342 ☒ 6d. on 3d. lilac and black, pair used on 1900 (Apr. 18) cover to Rhodesia, with "PASSED/PRESS CENSOR" also manuscript initials of J.H. Powell at the Post Office and Thomas Glanville at the base Train Military Office. S.G. 10. Photo. £700-£800



- 343 ▲ 1s. on 4d. green and purple-brown, with variety surcharge double (types 1 and 2), very fine used on piece. *A rare example from this trial printing of which approximately 20 examples recorded.* R.P.S. certificate (1990). S.G. 11ab, cat. £10,000. Photo also on back cover. £4,000-£5,000



345

- 344 ▲ 1s. on 4d. green and purple-brown, five used examples on separate pieces, all dated Mar. 31. S.G. 11, cat. £600. £200-£250
- 345 ☒ 1s. on 4d. green and purple-brown, fine used on 1900 (Apr. 26) cover from Messrs Early Bros from Mafeking via Bulawayo to London. It reached its destination eight weeks later. S.G. 11. Photo. £600-£700

1900 (Apr. – Mar.) Type 2 Unserifed Overprint on Bechuanaland Protectorate



Ex 346



347

- 346 ▲ 3d. on 1d. (3), 6d. on 2d., 1s. on 6d., fine used on separate pieces. S.G. 12-14, cat. £670. Photo. £200-£250
- 347 ▲ 3d. on 1d. used horizontal pair on piece, the left stamp with broken "M". Ex Maxwell Joseph. S.G. 12, cat. £240+. Photo. £100-£120



- 348 ☒ 3d. on 1d. lilac, a block of four, used on 1900 (Apr. 1) cover to Bulawayo, with "PASSED/PRESS CENSOR" cachet, bearing Bulawayo receiving mark on the reverse. Ex Emerson Huston. R.P.S. certificate (1973). S.G. 12. Photo. £1,800-£2,000

1900 (Apr. – Mar.) Type 2 Unserifed Overprint on Bechuanaland Protectorate continued



- 349 ○ 3d. on 1d. lilac, with variety surcharge double, a very fine used example, extremely rare. R.P.S. certificate (2012). S.G. 12a, cat. £11,000. Photo. £4,000-£5,000



350



351

- 350 ▲ 6d. on 2d. green and carmine, a used horizontal strip of three on piece, centre stamp showing broken "A", fine. S.G. 13, cat. £390+. Photo. £150-£200
- 351 ▲ 1s. on 6d. purple on rose-red, a used horizontal strip of three on piece, centre stamp showing broken "A", fine. S.G. 14, cat. £540+. Photo. £200-£250

1900 (Apr. – Mar.) Type 2 Unserifed Overprint on British Bechuanaland



352



353



354

- 352 ○ 1s. on 6d. purple on rose-red, in a fine used block of six (2 x 3). The largest recorded block of this value. Ex Walter Grob. S.G. 15, cat. £5,100+. Photo. £2,500-£3,000
- 353 ▲ 1s. on 6d. purple on rose-red, fine used on small piece. R.P.S. certificate (1978). S.G. 15, cat. £850. Photo. £300-£350
- 354 ▲ 2s. on 1s. green, fine used on small piece. S.G. 16, cat. £700. Photo. £250-£300

1900 (Apr.) Cadet Sergeant Major Goodyear One Penny



355 ★ 1d. pale blue on blue, mint from the top of the sheet, fine. S.G. 17, cat. £1,200. Photo.

£450-£500



356 ○ 1d. pale blue on blue and 1d. deep blue on blue, eight used singles, one showing cracked plate at foot, all showing letters of papermaker's watermark (OCEANA FINE), mainly good to fine.

£1,200-£1,500



Ex 357



– 358 –



Ex 359

357 ○ 1d. pale blue on blue, three used examples, slightly different shades, two on pieces, fine. S.G. 17. Photo.

£250-£300

358 ○ 1d. pale blue on blue, used, showing portion of papermaker's watermark, fine. S.G. 17. Photo.

£180-£200

359 ○ 1d. pale blue on blue used on piece with cancellation "OC 30 1899" squared circle, and one used with "FE 30 1900" c.d.s., unusual. Photo.

£150-£200

Mafeking Siege: 1900 (Apr.) Cadet Sergeant Major Goodyear One Penny continued



360



361



363

- 360 ○ 1d. pale blue on blue on piece, cancelled "MY 11/1900", fine. S.G. 17, cat. £375. Photo. **£100-£120**
- 361 ○ 1d. pale blue on blue from the top of the sheet, fine used on piece, showing month omitted from c.d.s. S.G. 17. Photo. **£100-£120**
- 362 ○ 1d. pale blue on blue, cancelled "MY 11/1900", fine. S.G. 17. **£90-£100**
- 363 ▲ 1d. pale blue on blue pair [pos. 11-12] used on piece, slightly different shades, fine. R.P.S. certificate (1991). S.G. 17. Photo. **£200-£250**

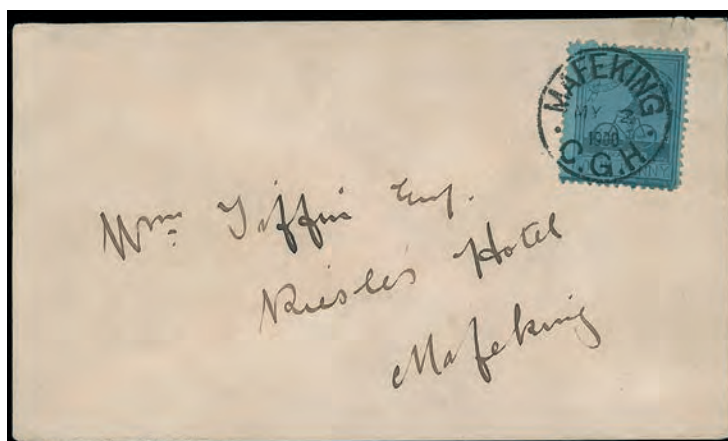

- 364 ☒ 1d. pale blue on blue, fine used on 1900 (May 2) envelope used locally, rare. S.G. 17. Photo. **£3,500-£4,000**



365



366



367



368

- 365 ★ 1d. pale blue on blue, showing dramatic misperf. to right, mint, minute thin spot, otherwise fine. S.G. 17. Photo. **£300-£350**
- 366 ○ 1d. pale blue on blue, showing plate scratch at right, fine used. S.G. 17. Photo. **£100-£120**
- 367 ○ 1d. pale blue on blue, showing plate scratch through bicycle, fine used. S.G. 17. Photo. **£100-£120**
- 368 ○ 1d. pale blue on blue, showing plate scratch at left, fine used. S.G. 17. Photo. **£100-£120**



- 369 ▲ 1d. deep blue on blue horizontal pair from the foot of the sheet, variety imperforate between stamps and margin, fine used on piece. Ex Maxwell Joseph. R.P.S. certificate (1983). S.G. 17. Photo. £1,000-£1,200



370



371



372



– 376 –



373



– 377 –

- 370 ▲ 1d. pale blue on blue, showing printing flaw at foot, fine used on piece. S.G. 17. Photo. £100-£120
- 371 ▲ 1d. pale blue on blue [pos. 10], showing cracked plate at foot, fine used on piece. S.G. 17. Photo. £120-£150
- 372 ▲ 1d. pale blue on blue [pos. 12], showing cracked plate at foot, fine used on piece. S.G. 17. Photo. £120-£150
- 373 ▲ 1d. pale blue on blue in pair with 1d. deep blue, fine used on piece, unusual. R.P.S. certificate (2012). S.G. 17 and 18. Photo. £250-£300



374



375

- 374 ★ 1d. deep blue on blue, mint, small gum disturbances, otherwise fine. S.G. 18, cat. £1,200. Photo. £350-£400
- 375 ★ 1d. deep blue on blue, mint example from the upper right corner of the sheet, slight crease, otherwise fine. S.G. 18, cat. £1,200. Photo. £300-£350
- 376 ○ 1d. deep blue on blue, showing portion of papermaker's watermark, fine used. S.G. 18. Photo. £180-£200
- 377 ○ 1d. deep blue on blue, showing portion of papermaker's watermark, fine used. S.G. 18. Photo. £180-£200

Mafeking Siege: 1900 (Apr.) Cadet Sergeant Major Goodyear One Penny continued



- 378 ○ 1d. deep blue on blue, four used examples, three on pieces, fine. S.G. 18, cat. £1,500. Photo. £400-£500
- 379 ○ 1d. deep blue on blue, fine used. S.G. 18, cat. £375. Photo. £100-£120



- 380 ▲ 田 1d. deep blue on blue, very scarce used block of four on piece, c.d.s.'s dated Apr. 23. S.G. 18. Photo. £800-£1,000



- 381 ▲ 田 1d. deep blue on blue, very scarce used block of four on piece, c.d.s.'s dated Apr. 24. Brandon certificate (1978). S.G. 18. Photo. £800-£1,000

1900 (Apr.) General Baden-Powell Three Pence



383

- 382 ▲ 3d. pale blue on blue, narrow format, tied to small piece by "AP 9 1900" (first day of issue) c.d.s., fine. S.G. 19, cat. £500. Photo. £200-£250

- 383 ○ 3d. pale blue on blue, narrow format, complete sheet of twelve (4 x 3), used with "MY 12 1900" c.d.s's, small portion of selvedge missing at lower left otherwise fine. A great Mafeking rarity, the only recorded used complete sheet. S.G. 19. Photo also on inside front cover. £25,000-£30,000



382



384



385



386

- 384 ○ 3d. pale blue on blue, narrow format, from the left of the sheet, variety imperforate between stamp and margin, fine used and rare. S.G. 19. Photo. £500-£600
- 385 ★ 3d. deep blue on blue, narrow format, mint, fine. S.G. 20, cat. £1,700. Photo. £500-£600
- 386 ★ 3d. deep blue on blue, narrow format, from the top of the sheet, mint, faintly toned gum, otherwise fine. S.G. 20, cat. £1,700. Photo. £450-£500

1900 (Apr.) General Baden-Powell Three Pence continued



387



388



389



391

- 387 ★ 3d. deep blue on blue, narrow format, from the top of the sheet, gum disturbance and minor crease, otherwise fine. S.G. 20, cat. £1,700. Photo. **£350-£400**
- 388 ○ 3d. deep blue on blue, narrow format, from the top left corner of the sheet, fine used, c.d.s. dated "AP 7 1900" (two days before issue). S.G. 20, cat. £450. Photo. **£200-£250**
- 389 ○ 3d. deep blue on blue, narrow format, example from the foot of the sheet showing small printing flaw [pos. 11], fine used. S.G. 20 var. Photo. **£120-£150**



- 390 ▲ 3d. deep blue on blue, narrow format, cancelled "AP 26/1900" (three days before issue, only five examples with this date recorded) on piece, fine. S.G. 20. Photo. **£1,000-£1,200**
- 391 ▲ 3d. deep blue on blue, narrow format, from the top of the sheet, fine used on piece, c.d.s. "MY 12 1900". S.G. 20, cat. £450. Photo. **£120-£150**

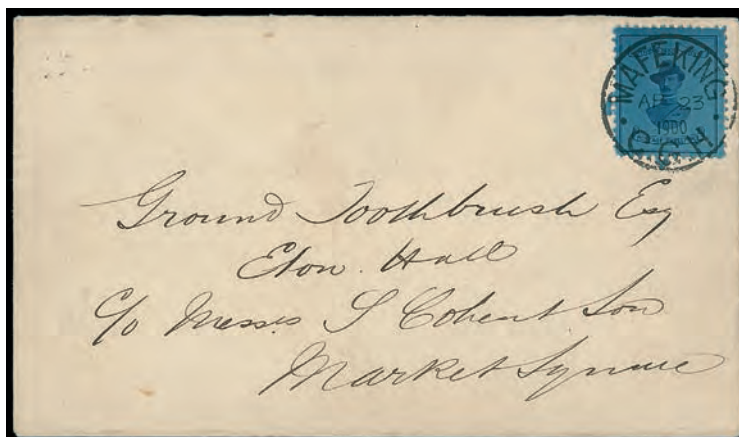

- 392 ☒ 3d. deep blue on blue, narrow format, fine used on 1900 (Apr. 23) local envelope addressed to "Ground Toothbrush" (refers to the flour for making bread which, during the siege, composed of oats including the husks which Baden-Powell likened to porcupine quills), fine and rare. R.P.S. certificate (1967). S.G. 20. Photo. **£5,000-£6,000**

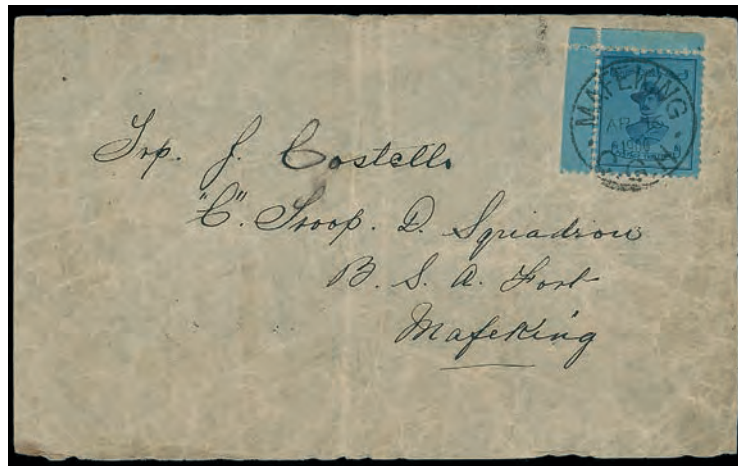

- 393 ☒ 3d. deep blue on blue, narrow format, from the top right corner of the sheet, fine used on 1900 (Apr. 23) local envelope addressed to Trooper J. Costello at the British South Africa Police Fort, a few cover imperfections, rare. R.P.S. certificate (1967). S.G. 20. Photo. £5,000-£6,000



394



395



396

- 394 ▲ 3d. pale blue on blue, wide format, used on piece with "MY 10 1900" c.d.s., fine. S.G. 21, cat. £1,300. Photo. £450-£500
- 395 ○ 3d. pale blue on blue, wide format, fine used example showing cracked plate, rare. Ex Maxwell Joseph. R.P.S. certificate (1987). S.G. 21. Photo. £1,000-£1,200
- 396 ▲ 3d. pale blue on blue, wide format, fine used example on piece, showing cracked plate [R. 2/3], rare. P.F.S.A. certificate (1967). S.G. 21. Photo. £1,000-£1,200



397



398



399

- 397 ▲ 3d. pale blue on blue, wide format, fine used example on piece, showing cracked plate, rare. R.P.S. certificate (1979). S.G. 21. Photo. £1,000-£1,200
- 398 ▲ 3d. pale blue on blue, wide format, fine used example on piece, showing cracked plate, rare. Ex Maxwell Joseph. R.P.S. certificate (1981). S.G. 21. Photo. £1,000-£1,200
- 399 ▲ 3d. pale blue on blue, wide format, fine used example on piece showing cracked plate with very large shift of the two pieces, rare. Ex Maxwell Joseph. R.P.S. certificate (1983). S.G. 21. Photo. £1,000-£1,200

1900 (Apr.) General Baden-Powell Three Pence continued



400



401



402

- 400 ▲ 3d. pale blue on blue, wide format, showing variety small part cracked plate, fine used on piece. R.P.S. certificate (1980). S.G. 21 var., cat. £1,300+. Photo. **£400-£500**
- 401 ▲ 3d. deep blue on blue, wide format, fine used example on fragment showing cracked plate, rare. R.P.S. certificate (1978). S.G. 22. Photo also on back cover. **£1,200-£1,500**
- 402 ▲ 3d. deep blue on blue, wide format, fine used example on piece showing cracked plate, rare. R.P.S. certificate (1979). S.G. 22. Photo. **£1,200-£1,500**



- 403 ○ 3d. deep blue on blue, wide format, example from the top of the sheet with variety imperforate between stamp and margin, fine used. Ex Maxwell Joseph. R.P.S. certificate (1984). S.G. 22. Photo. **£1,000-£1,200**



- 404 ○ 3d. deep blue on blue, wide format, from the top of the sheet with variety imperforate between stamp and margin, also showing plate sign on margin, fine used. Ex Maxwell Joseph. R.P.S. certificate (1984). S.G. 22. Photo. **£1,000-£1,200**
- 405 F **Forgeries:** A selection of forgeries (9) and 3d. and 1s. Fornier forgeries from the book, also a genuine 6d. on 4d. Cape, fine used. **£200-£250**
- 406 F - Small selection of forgeries comprising Goodyear 1d. (4, two 'unused') and 3d. Baden-Powell 3d. 'unused' and 'used' forgeries. **£100-£120**
- 407 **Newspapers:** *Mafeking Mail* newspapers 1899 (Nov. 1) to 1900 (May 31), a complete collection of the 152 numbered issues, printed on several types and colours of paper stock, all bound in one volume, some faults, nevertheless a rare and interesting group providing a fascinating insight into every aspect of the Siege. **£1,500-£2,000**

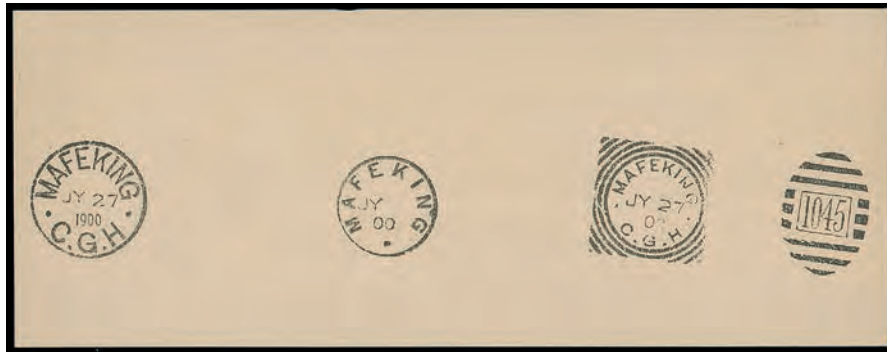

- 408 **Cancellations:** Four strikes of the Mafeking cancellations in use before, during and after the siege, on paper (194 x 75mm watermarked "Colony of Cape of Good Hope"). One of the three such pieces prepared for the Cape Post Office records. Photo. £500-£700

South Africa

- 409 ☒ 1936, two covers bearing the first South African Scout datestamps used at the National Jamboree held at East London from January 8 to 16, 1948 cover from the Transvaal division of the South African Scouts held their Jamborally near Pretoria in October, also 1948 two registered covers from the Natal Jamborally dated Jan. 5. £150-£200

South Korea



- 410 M 1957 Boy Scout miniature sheet, fine mint, also perf. set used on f.d.c. S.G. MS295. Photo. £400-£450

Sweden



- 411 ☒ 1927 registered cover to London, from the Jamboree held at Saltsjobaden, an island some ten miles from Stockholm, from July 8 to 19, also cover to Germany, both with "SCOUTLAGRET" datestamps. Photo. £300-£400



Sweden continued

- 412 ☒ 1931 to 1938, selection of covers and cards, incl. 1931 postcard from the “Kullalagret” camp at Halsingborg in July, 1933 postcard from the Girl Guide “Hesselbyholmslagret” camp held at Strangnas from July 3 to 13, etc. (6 items) **£120-£150**

Switzerland

- 413 ☒ 1925 to 1943, selection of covers and cards, incl. 1925 registered airmail cover from the National Camp held at Bern from July 27 to August 4. (It was the first time that specially printed registration labels were produced for a Scout event), 1931 registered cover from the first World Rover Moot held at Kanderseg, 1943 (Mar. 3) cover from Basel Territorial Army Command showing field cancellation was sent postage free to a Scout, undated cover from the Territorial Army Command 5, Scout-Auxiliary Service sent by a member of the Carrier Pigeon Platoon to a girl scout in Zurich, etc. (8 items) **£400-£500**

Syria

- 414 M 1958 Scout Jamboree 35p. and 40p. in imperforate sheetlets of four, fine unmounted mint. *A very limited number of these sheets were produced.* **£100-£120**

Thailand

Ex 415



Ex 419

423

- 415 ★ **1920 Scouts' Fund, first issue**, type 72a, set, fair to fine mint. S.G. 199-204, cat. £900. Photo. **£150-£200**
- 416 ○ - Set used on telegraph form, tied by Nagor Pathom datestamps, fine and rare. S.G. 199-204. Photo. **£500-£600**
- 417 ★ ☒ - 5s. on 6s., in a mint block of nine, a few tone spots, otherwise fine. S.G. 201, cat. £630. **£120-£150**
- 418 ☼ **1920 Scouts' Fund, second issue**, type 72b, 2s.+3s., 3s.+2s., 10s. on 12s.+5s. and 15s.+5s. in blocks of four, also 2s.+3s. block of nine, all unmounted mint, some toning, otherwise fine. 205, 206, 208, 209. **£250-£300**
- 419 ★ - Set, good to fine mint. S.G. 205-210, cat. £725. Photo. **£150-£200**
- 420 ☒ - 2s.+3s., 5s.+5s., 10s. on 12s.+5s. and 15s.+5s. used on 1927 cover (reduced at top), was from the first unofficial mail carried on the second trial flight between Amsterdam and Batavia by the Royal Dutch Aerial Navigation Company Passenger Service, scarce. Photo. **£300-£400**
- 421 ☒ - 5s.+5s. fine used on small R.S.V.P. envelopes addressed to the Royal Palace, tied by Bangkok datestamp. S.G. 207. Photo. **£300-£400**
- 422 ★ **1921 Scouts' Fund** set with 3s.+2s. and 10s.+5s. in blocks of four, 2s.+3s. block of six, 5s.+5s. block of eight, mint, mainly good to fine. S.G. 223-229. Photo. **£150-£200**
- 423 ☒ - 10s.+5s. used on cover, endorsed “By Aerial mail”, tied by Air mail datestamp, scarce. S.G. 226. Photo. **£500-£600**

Thailand continued

- 424 ☒ **Postal Stationery:** 1920 2s. brown and 3s. green postcards with type II Scouts overprint, toned, some imperfections, otherwise fine and scarce. Photo on page 76. **£400-£500**
- 425 ☒ - 1920 5s. on 4a. postcard with type II Scout Fund overprint, unused, lightly toned, otherwise fine. Photo on page 76. **£300-£400**
- 426 ☒ - 1920 5s. on 4a. postcard with type I Scout Fund overprint, unused, two weak corners, otherwise fine. Photo on page 76. **£200-£250**
- 427 ☒ - 1921 2s. brown postcard with type 73a Scout Fund overprint, unused, faults at top-right and right. Photo on page 76. **£100-£120**

Turkey



428



429

- 428 ★ **1962 Scout** 205k. variety imperforate, fine unmounted mint horizontal pair. *Only 100 recorded.* S.G. 1979 var. Photo. **£200-£250**
- 429 ★ - 205k. variety imperforate, fine unmounted mint from the top of the sheet, fine unmounted mint. S.G. 1979 var. Photo. **£100-£120**
- 430 ★ - 205k. variety horizontal perforations misplaced, fine unmounted mint block of four, also normal set. S.G. 1979 var. Photo. **£80-£100**



Ex 430



431

Yugoslavia

- 431 ☒ 1935 postcard sent from the third Yugoslavian National Jamboree was held at Beograd from September 1 to 11, illustrated postcard show a genuine camp cancellation in black, also cover with fake cancellations in green, rare. Photo. **£300-£400**

*Second Session, Lots 432 – 938**Thursday 6th July at 2 pm***British Empire and Foreign Countries**

432



433



435



436

Aden

- 432 ★ **1937 Dhow** 10r. olive-green, fine mint from the foot of the sheet showing “1” plate number. S.G. 12, cat. £750. Photo. **£200-£250**
- 433 ★ **Qu'aiti State in Hadhramaut:** 1951 20c. on 3a. variety surcharge double, one albino, fine mint. S.G. 23a, cat. £600. Photo. **£120-£150**

Afghanistan

- 434 A mint and used accumulation on leaves, early to modern, incl. range of definitive and commemorative issues, etc. (100s) **£100-£150**

Antigua

- 435 ○ **1882 Watermark Crown** CA 4d. blue, variety top left triangle detached [Pl. 2, right pane, R. 3/3], superb used with “OC 14/87” c.d.s. S.G. 23a, cat. £750. Photo. **£200-£250**
- 436 ★ **1935 Silver Jubilee** 1s. variety dot by flagstaff [Pl. 4, R. 8/4], mint, heavy hinge, otherwise fine. S.G. 94h, cat. £400. Photo. **£100-£150**
- 437 A mainly Q.V. selection, incl. 1879 2½d. unused, 1882 4d. mint, 1921-29 £1 mint, etc., varied condition. (10) **£200-£300**
- 438 A group of Q.E.II unmounted mint varieties, incl. 1964 Shakespeare 12c. watermark inverted, etc. (5) **£70-£80**

Ascension

- 439 ✉ **Great Britain used in Ascension:** 1898 (Feb. 19) cover to Kent endorsed “C.J. Johnson Writer I. of Ascension” with handstamped counter signature of commanding officer, franked at scarce privilege rate by 1d. lilac (corner fault) tied by Ascension c.d.s. with Mar. 7 arrival backstamp. Photo on page 80. **£300-£400**
- 440 ○ - 1902-11 2½d., 4d., 7d. and 9d., 1912-22 1d., 1½d., 2d., 1s., used with Ascension c.d.s., not all guaranteed, fair to fine. **£300-£400**
- 441 ★ **1924-33** 4d. variety ‘torn flag’ [R. 4/6], fine mint. S.G. 15b, cat. £500. Photo on page 72. **£100-£150**
- 442 ★ - 2s. variety ‘broken mainmast’ [R. 2/1], mint, minor gum toning otherwise fine. S.G. 19a, cat. £750. Photo on page 72. **£80-£100**



439



444



452



443



453



441



442



449



Ex 447



450



451

Ascension continued

- 443 P **1934 Pictorials**, die proof of vignette, as used for the 1d., 2d., 8d. and 2s.6d. showing incorrect latitude, rare. Photo. **£450-£500**
- 444 P - 1½d. coloured die proof in black and ultramarine on wove paper (62 x 57mm), fine and attractive. S.G. 23 P. Photo. **£500-£600**
- 445 ☒ - Two sets on cover to St Helena or New York, plus selection of eleven other covers bearing mainly low values, some registered, mostly good to fine. Some ex Barefoot. **£180-£200**
- 446 ☒ - Set on pair of long Lea of Manchester covers with oval registered cancellations, also ½d. to 1s. in blocks of four, each value on separate matched covers to Glasgow with circular or oval registered cancellations. **£100-£120**
- 447 **1938-53** ½d. black and violet, perf. 13½, variety long centre bar to "E" [R. 2/3], very lightly hinged, and 2d. black and scarlet, perf. 14, unmounted mint block of 30 (6 x 5), the upper five rows of the sheet incl. 'mountaineer' flaw [R. 4/4], mainly fine. S.G. 38a, 41c, ca, cat. £491. Photo. **£150-£200**



448



454

- 448 ♂ **1963 Birds** 4½d. with variety watermark inverted, fine unmounted mint. S.G. 74w, cat. £600. Photo. **£180-£200**
- 449 ♂ **1968 Human Rights** 2s.6d. lower marginal example with part imprint, variety watermark crown right, fine unmounted mint. S.G. 112w, cat. £800. Photo. **£200-£250**
- 450 ♂ **1968 Fishes** 8d., variety watermark crown to right of CA, fine unmounted mint. S.G. 114w, cat. £475. Photo. **£150-£200**
- 451 M **1969 Naval Crests** miniature sheet with watermark sideways inverted, fine unmounted mint. S.G. MS125, cat. £1,000. Photo. **£250-£300**
- 452 ♂ ☐ **1970 Fish (Third series) 4d. Wahoo**, watermark crown to right of CA, corner plate block of four, fine unmounted mint, hinged in selvage. S.G. 126w, cat. £2,000+. Photo. **£800-£1,000**
- 453 ♂ - 4d. Wahoo, watermark crown to right CA, corner example, fine unmounted mint. S.G. 126w, cat. £500. Photo. **£150-£200**
- 454 ♂ **1976 Birds** 8p. with watermark crown to right of CA, fine unmounted mint. S.G. 206w, cat. £300. Photo. **£100-£120**
- 455 A selection of varieties, incl. ½d. with 'cleft rock' used, 6d. with 'cleft rock' used (poor), 1934 1d. 'teardrop' flaw mint, 1938-53 1d. black and yellow-orange perf. 13 'mountaineer' flaw mint, 6d. perf. 13 with 'boulder' flaw mint, etc., mixed condition. (11) **£250-£300**
- 456 A mainly mint selection on stockleaves, incl. 1922 set, 1924-33 to 3s., 1938-53 to 10s. (2), etc., varied condition. (111) **£200-£250**
- 457 A group of Q.E.II unmounted mint varieties, comprising 1973 Royal Marines 12p. black printed double with sideways watermark inverted, 1975 160th Anniversary 2p. watermark crown right, 1976 Festival of Stamps miniature sheet watermark crown left, 1977 Silver Jubilee 8p. watermark inverted, 1979 Rowland Hill 12p. watermark inverted, etc. (7) **£150-£200**



466



477



Ex 462

Australian States

- 458 A collection in a stockbook, incl. New South Wales 1861-88 5s. mint (2), Queensland 1882-95 perf. 12 10s. and £1 unused, South Australia, Tasmania, Victoria, Western Australia, also some Papua New Guinea, etc., mixed condition. (100s) **£400-£500**
- 459 A selection in a stockbook, incl. New South Wales 1854-59 to 1s. (3) used, Queensland, South Australia, etc., varied condition. Stated to cat. £4,200. (few 100s) **£350-£400**
- 460 ☒ A selection of covers and card, incl. Queensland 1871 envelope to England, franked by 6d. green, Victoria 1862 wrapper to England, franked by 1859 1s., etc. (21 items) **£120-£150**
- 461 ☒ 1900 to 1907, a selection of covers to Tattersalls in Tasmania, sent to them during their postal ban from New South Wales, Victoria, some from overseas, etc. (60 items) **£100-£120**
- 462 **Queensland:** 1871 Postal fiscal 2s.6d. brick-red strip of three with part original gum, 5s. mint with corner fault. S.G. F20, F21, cat. £1,825. Photo. **£180-£200**
- 463 No lot
- 464 **Tasmania:** A selection on stockleaves, incl. 1892-99 to 2s.6d. mint, 1899-1900 set mint, a few fiscals, also a copy of *Tasmania the Informative and Instructional Markings* etc., mixed condition. Stated to cat. £1,800. (119) **£150-£200**
- 465 **Victoria:** A selection on stockleaves, incl. 1886-96 4d., 6d., 1s. and 1s.6d., mint, 1901-10 to 5s. mint, etc., mixed condition. Stated to cat. £4,000+. (few 100s) **£300-£350**
- 466 ○ **Western Australia:** 1857-59 6d. grey-black, a fine used example with small to large margins and cancelled indistinct numeral. S.G. 19, cat. £600. Photo. **£150-£200**
- 467 - A selection on stockleaves, incl. 1864-79 perf. 12½ 2d. yellow mint, 1898-1907 1s. with inverted watermark used, postal fiscals with 1893 2d. used on cover to Perth, etc., mixed condition. Stated to cat. £3,400. (155) **£300-£350**

Australia



Ex 468



469



470

- 468 ★ 1915 Second Watermark 1s., 2s. and 5s. mint, 1929-30 10s. unused, and 1931-36 £1 mint, the 10s. reperforated, otherwise mainly fine. Photo. **£350-£400**
- 469 ★ 1915-27 Third Watermark £1 chestnut and bright blue mint, minor gum wrinkle and rather large hinge remainder otherwise fine and of fresh appearance. S.G. 44a, cat. £3250. Photo. **£700-£900**
- 470 ○ 1931-36 Multiple Crown C of A £2, a good used copy. S.G. 138, cat. £650. Photo. **£80-£100**

- 471 **Booklets:** A selection, comprising 1927 2s., 1928 2s.3d., 1930-33 2s. (3), and 1935 2s., slightly varied condition. (6) **£200-£250**
- 472 Mainly good to fine mint collection from 1913 to 1992 in an album incl. 1918-20 ½d. marginal pair (unmounted) left stamp with variety thin "1" in fraction at right, 1932 Bridge set, 1937-49 Robes thin and thick paper sets, fairly comprehensive range of later issues mainly unmounted incl. 1948-56 Arms set, 1959-64 to 5s. (both papers), 1963-65 Navigators with both perfs. of 10s. and £1, many later in blocks, postage dues to 5s., A.A.T., etc. (100s) **£400-£450**
- 473 A mint and used collection on stockleaves, incl. 1913-14 to 2s. used, 1928 Exhibition sheet mint, 1931-36 £1 used, 1932 Bridge set used, 1937-49 to £1 mint, 1948-56 to £2 set, etc., varied condition. (few 100s) **£300-£400**
- 474 A selection of covers, pieces and stamps in a stockbook and on leaves, incl. States with Queensland, Victoria, range of T.P.O. covers, etc. (approx. 600) **£180-£200**
- 475 A mainly Q.E.II selection on stockcards, incl. 1937-49 10s. mint, 1946 Victory 2½d. variety no watermark unmounted mint, modern unmounted mint issues, etc. (100s) **£150-£200**
- 476 A small mint selection, comprising 1914-14 5d., 6d., 9d., 1931 Air 6d. block of four, one with re-entry, 1937-49 1s. corner pair with John Ash imprint, 5s., 10s. and £1, also Official 1915 5s., used, mainly fine. **£80-£100**
- 477 ○ **Postage Dues:** 1906-08 perf. 11 1d. used, two small pinholes, Simon Dunkerley certificate (2008). S.G. D51, cat. £1,100. Photo. **£100-£150**

Austria

- 478 An unmounted mint collection in four boxed Lindner albums, from 1945 to 2000, largely complete for the period. (100s) **£150-£200**
- 479 **Austrian Levant:** A collection of cancellations in an album, incl. Adrianopel, Alexandrette, Alexandria, Beirut, Canea, Constantinople, Czernavoda, Durazzo, Dardanellen, Filipopoli, Dedeagatsch, Gallipoli, Giurgzvo, Galatz, Ibraila, Ineboli, Jaffa, Janina, Jerusalem, Kerassunde, Kustendje, Jassy, Meteline, Prevesa, Rettimo, Mersina, Rodus, Rustchuk, Sulina, Scio, Salonicho, Samsun, Smyrne, Trebisonda, Tultschia, Valona, Vathy, etc. (100s) **£300-£400**
- 480 **Danube Steam Navigation Company:** A selection on stockleaves, incl. originals, reprints and a range of forgeries, etc. (110) **£100-£150**

Bahamas



481



483



485

- 481 ○ 1862 no watermark, perf. 13 6d. lilac, fine used. S.G. 19a, cat. £450. Photo. **£120-£150**
- 482 ★ 1920 **Peace** 1d. mint, partially imperforate at right due to corner fold causing crease. S.G. 107. **£70-£80**
- 483 ★ 1935 **Silver Jubilee** 1s. variety dot by flagstaff [Pl. 4, R. 8/4], fine mint. S.G. 144h, cat. £325. Photo. **£80-£100**
- 484 ☆ 田 1938-52 £1 blue-green and black, a fine unmounted mint block of four from the top of the sheet with plate number. S.G. 157a, cat. £240+. **£80-£100**
- 485 ☆ 1976 **Telephone Centenary** 16c. variety watermark crown to the left of CA, fine unmounted mint. S.G. 457w, unpriced. Photo. **£250-£300**



493



Ex 495



488



- 492 -



490



500



500

Bahamas continued

- 486 A Q.V. to K.G.VI collection on stockleaves, incl. 1884-90 to £1 unused and used, 1912-19 to 5s. mint (2), 1938-52 to £1 mint, tc., varied condition. (few 100s) **£350-£400**
- 487 A group of modern varieties, incl. 1971 definitive 15c. watermark inverted unmounted mint, 1972 Silver Wedding 11c. watermark inverted unmounted mint, etc. (17) **£150-£200**

Bahrain

- 488 ★ 1938-41 15r. watermark upright, fine mint. S.G. 36, cat. £375. Photo. **£120-£150**
- 489 ✉ 1943 (Aug. 5) and 1944 (June 24), two ARAMCO oil worker's envelopes from Khobar Saudi Arabia to Bahrain for onward dispatch, both censored, the first to New York and the latter to Bombay. **£80-£100**
- 490 ✉ 1953 (Nov. 21) envelope from Muharraq to Manama, bearing 1a. on 1d. and 1/2a. on 1/2d., the latter variety fraction omitted, fine. Photo. **£250-£300**

Bangladesh

- 491 An extensive collection of modern revenues in a binder, incl. some handstamps on Pakistan, general revenue 1980 provisional 20p. on 30p. block of 100 mint, import duty, traffic offence, vehicle test fee, court fees, special adhesive, share transfer, foreign bill, radio, insurance, passport & visa with a range of imperfs. in various blocks and pairs, range used on documents, also some postal orders and defence savings certificates, etc. (100s) **£120-£150**

Barbados

- 492 ★ **1920-21 Victory** 1d. black and vermilion with variety "A" of "CA" missing from watermark, fine mint. S.G. 203a, cat. £600. Photo. **£150-£200**
- 493 ☼ **1965 Marine Life** 4c. variety watermark inverted, fine unmounted mint. S.G. 325w, unpriced. Photo. **£80-£100**
- 494 A group of modern unmounted mint varieties, incl. 1966-69 50c. watermark inverted, 2010 Anniversary \$4 miniature sheet with stamp imperf. at base, also 1965 12c. porcupine fish watermark inverted used, etc. (19) **£100-£150**
- 495 ☼ **1988 West Indian Cricket** 50c. with error of portrait, fine unmounted mint from the left of the sheet, with normal for comparison. S.G. 856a, cat. £500. Photo. **£150-£200**
- 496 A Q.V. to K.G.VI collection on stockleaves, incl. 1858 6d. (2), 1s. (2) used, 1873 3d. used, 1920-21 Victory set mint, 1921-24 to 3s. mint, etc., varied condition. (few 100s) **£250-£300**
- 497 A mainly K.G.VI to early Q.E.II collection in a stockbook, incl. 1938-47 set mint, 1950 sets mint (19) and used (7), 1953-61 sets mint (9) and used (9), etc. (100s) **£180-£200**
- 498 A duplicated Q.V. to early Q.E.II collection in an album, incl. range of Britannias, 1920-21 to 5s. mint, etc., mixed condition. (100s) **£120-£150**
- 499 No Lot

Basutoland

501

- 500 ☼ 田 **1961** ½c. on ½d. lower left corner block of four showing dramatic shift upwards of surcharge so that most of "1" of fraction misses stamp, minor gum bends but scarce, *only one sheet recorded*, 1c. on 1d. block of four showing surcharge misplaced much to left, mainly fine unmounted mint. Photo. **£250-£300**
- 501 田 - 2c. on 2d., the trial printing in bold type, a remarkable block of twelve (6 x 2) comprising the lower two rows of sheet with imprint and plate numbers, folded once through perfs. and slight overall toning, fine. *Believed to be the largest surviving multiple. R.P.S. certificate (1999). Cat. £4,800. Photo.* **£800-£1,000**
- 502 **Revenues:** 1933 2s.6d. pair on Letters of Administration document, also Revenue £1 grey pair on foolscap Memorandum with K.G.VI 1s. strip of three, latter stamps fine but document minor damage at top, the former ex Springbett. **£100-£150**
- 503 ▲ 田 - 1961 Revenue R10 on £5 block of seven used with decimal currency 10c. pair and 1r., with neat manuscript cancellations on attractive Special Notarial Covering Bond. Ex Springbett. Photo on page 86. **£150-£200**
- 504 ☼ 田 **Lesotho:** 1980-81 25s. on 25s. corner imprint block of four, two with treble surcharge and two with quadruple surcharge. S.G. 412Ab and 412Ac. Photo on page 86. **£150-£200**



503 (detail)



Ex 506



504

Bechuanaland

- 505 ★ 田 1904-13 1s. deep green and scarlet corner block of four, mint, fine. S.G. 70, cat. £220+. £80-£100
- 506 ★ 1935 Silver Jubilee 2d., 3d. and 6d., each showing variety 'lightning conductor' [Pl. 3, R. 2/5], mint, mainly fine. S.G. 112c, 113c, 114c, cat. £630. Photo. £80-£100
- 507 Postage Dues: 1961 1c. on 1d. chalky paper pair and block of four and ordinary paper block of four, all from the right of the pane showing row 6/6 'short 'c' (narrow c), also single on ordinary paper, fine unmounted mint. S.G., cat. £266+. Ex Inglefield-Watson. £80-£100

Belgium & Colonies

- 508 ☒ 1621 to 1839, a collection of mainly covers in an album, incl. 1621 entire from Mons to Florence with no postal markings, rate marks, town stamps, etc. (29 items) £150-£200
- 509 A comprehensive collection in twelve albums, five stockbooks and loose, incl. 1865-66 1f. used, 1911 Brussels Exhibition set used, 1915-21 5f. "FRANKEN" used, 1918 Red Cross set used, 1919-20 Tin Hat set used, 1924 Exhibition miniature sheet mint, 1928 Antwerp Exhibition set mint, 1929 Restoration set mint, 1930 Exhibition miniature sheet mint, 1931 Soldiers miniature sheet mint, 1932 Mercier set used, 1948 Anseele miniature sheet mint, 1948 Paintings miniature sheets used, 1952 U.P.U. set used, a good range of later issues to 2018, pre-cancels, postage dues, Eupen and Malmédy, etc. (many 1,000s) £1,500-£2,000
- 510 A mint and used accumulation in mixed condition on leaves with a range of issues from imperfs., Charity sets, miniature sheets incl. 1930 Antwerp mint, railway parcels, etc. (100s) £150-£200
- 511 Belgian Colonies: A duplicated mint and used accumulation in mixed condition in four stockbooks and on leaves with Belgian Congo and Ruanda-Urundi with a wide range of issues, cancellation interest, etc. (many 100s) £150-£200
- 512 ☒ Belgian Congo: 1904 cover to France, bearing 10c., 15c. and 25c., tied by Leopoldville c.d.s.'s. with octagonal "KWAMOUTH" datestamp also handstruck "T" mark all blue, 1930 airmail cover from Angola to Paris, the Angolan stamps cancelled across the border with Belgium Congo Air 50c. and 1d. tied by Tshikapa datestamps. £100-£120

Bermuda



514



515



517



518



520



Ex 521



522



524



525

- 513 1865-1903 perf. 14 1s. mint (minor faults), 1875 1d. on 3d. good used (ex Ludington), and 1920-21 and 1921 Tercentenary sets good to fine mint, cat. £910. (20) **£100-£150**
- 514 ★ 1875 (Mar.-May) 1d. on 3d. yellow-buff, fine mint. S.G. 16, cat. £450. Photo. **£100-£120**
- 515 ★ 1918-22 Watermark Mult. Crown CA 5s. variety watermark inverted, fine mint. S.G. 53dw, cat. £475. Photo. **£80-£100**
- 516 A group of key plates, comprising 1924-32 2s.6d. mint and used (4), 10s. mint and used, 1938-52 12s.6d. mint (7), £1 mint, slightly varied condition. **£150-£200**
- 517 ○ 1924-32 Watermark Mult. Script CA 12s.6d., slight thin at upper left corner otherwise fine used with Paget Nov. 2 1936 c.d.s. S.G. 93, cat. £375. Photo. **£70-£80**
- 518 ★ - 12s.6d. variety 'gash in fruit and leaf' [R. 5/12], mint, a few shortish perfs., otherwise fine. S.G. 93g, cat. £800. Photo. **£120-£150**
- 519 No lot
- 520 ○ 1962-68 **Buildings** 2d., watermark inverted, used, fine. S.G. 164w, cat. £350. Photo. **£80-£100**
- 521 - 6d. watermark inverted unmounted mint and used, 1966-69 1s.6d. watermark crown right unmounted mint and used, 1970 1c. on 1d. watermark inverted used (2), 6c. on 6d. used, 24c. on 2s. watermark crown right used, mainly fine. (9) Photo. **£150-£200**
- 522 ★ - 6d., watermark inverted, fine unmounted mint. S.G. 168w, cat. £275. Photo. **£80-£100**
- 523 ★ 1962-68 **Buildings** 10d. variety watermark inverted, lower marginal example, small ink mark on reverse, otherwise fine unmounted mint. S.G. 170aw, cat. £1,500. Photo on page 88. **£300-£400**
- 524 ★ - 5s., watermark inverted, fine unmounted mint, S.G. 177w, cat. £350. Photo. **£100-£150**
- 525 ○ - 5s., watermark inverted, good used. S.G. 177w, cat. £325. Photo. **£100-£120**

Bermuda continued



526



523



527

- 526 ○ 1962-68 Buildings 10s. variety watermark inverted used, fine. S.G. 178w, cat. £700. Photo. £200-£250
- 527 ○ - 10s., variety watermark inverted, used, fine. S.G. 178w. Photo. £150-£200



- 528 ★ 1966 10d. watermark sideways inverted, corner plate block of four, unmounted mint, two with gum ridge, fine. S.G. 197w, cat. £5,600+. Photo. £1,500-£2,000



529



531



532

- 529 ○ - 10d. watermark sideways inverted, fine used. S.G. 197w, cat. £1,400. Photo. £400-£500
- 530 ★ 1970 2c. on 2d. marginal pair, watermark crown to right of CA, with tall "2" wrong font, fine unmounted mint. S.G. 233 var. £80-£100
- 531 ★ - 60c. on 5s. variety surcharge omitted, with sideways wmk. and PVA gum, fine unmounted mint. S.G. 246a, cat. £1,500. Photo. £400-£500
- 532 ★ - 60c. on 5s. variety surcharge omitted, with sideways wmk. and PVA gum, fine unmounted mint. S.G. 246a. Photo. £400-£500



533



534

- 533 ★ **1978-83 Wildlife** \$1 with variety watermark crown to right of CA, fine unmounted mint. S.G. 400w, cat. £325. Photo. **£100-£150**
- 534 ★ **1986** 90c. on \$3 surcharge double, one inverted, fine unmounted mint. S.G. 534b, cat. £450. Photo. **£150-£200**
- 535 A mint and used collection on stockleaves, incl. 1865-1903 perf. 14 to 1s. unused (2), 1883-1904 to 1s. mint (3), 1906-10 set mint, 1920-21 Tercentenary sets mint, etc., varied condition. (295) **£250-£300**
- 536 A range of modern varieties, incl. 1971 Golf 4c. watermark sideways inverted unmounted mint and used, 1974-76 Flowers 5c. watermark inverted used, 1976 Cricket 5c. watermark sideways inverted used, 1977 Silver Jubilee 5c. watermark inverted unmounted mint and used, etc. (15) **£200-£300**

Brazil

- 537 An early to modern collection in two albums and loose, incl. a few imperfs., range of early issues, cancellation interest, range of covers, etc. (100s) **£100-£150**

British Guiana



541



542



546



Ex 550

- 538 1876-79 and 1882 Ship issue, a duplicated selection, incl. 1876-79 2c., 4c., 6c., 48c. mint, wide range to 48c. (11) used, 1882 4c. mint, etc., mixed condition. (100s) **£120-£150**
- 539 1888 to 1891 surcharge issues, a duplicated mint and used collection on leaves, incl. 1888-89 range to 72c. mint (3) and \$5 with fiscal cancellations (3), 1889 '2' on 2c. selection, 1890 1c. on \$2 marginal pair showing variety surcharge double mint, 1c. on \$2 and 1c. on \$3 panes of sixty mint, etc., mixed condition. (100s) **£250-£300**
- 540 **1888-89 overprints**, a range to \$4 and \$5 (2), incl. 6d. 'straight top', all fiscally used. S.G. between 175-92. (15) **£150-£200**
- 541 ★ - \$3 green, mint, very lightly toned gum, otherwise fine. S.G. 187, cat. £300. Photo. **£80-£100**
- 542 ★ - \$5 green, mint, light gum toning, otherwise fine. S.G. 189, cat. £400. Photo. **£100-£120**
- 543 **1889** issue, a duplicated selection on leaves, incl. to 96c. mint (6) and used (19, some fiscal), blocks of four, multiples with 8c. block of six mint, shades, also a range of 1890-91 issue with 8c. corner plate 1 block of four mint, etc. (100s) **£300-£400**
- 544 **1898 Jubilee** issue, a mint and used duplicated selection, incl. 2c. singles mint or unused (41), 5c. singles mint or unused (29), block of six mint, 10c. singles mint or unused (37), block of four mint, 15c. singles mint or unused (28), etc., mixed condition. (100s) **£200-£250**
- 545 **1899 surcharge** issue, a mint and used duplicated selection, incl. range of varieties with no stops, 2c. on 15c. blocks of 36 and 54 on backing paper, etc., mixed condition. (approx. 200) **£150-£200**
- 546 ☆ **1899** 2c. on 15c. red-brown and blue surcharge inverted, unused, imperfections. S.G. 224d, cat. £800. B.P.A. certificate (1953). Photo. **£80-£100**

British Guiana continued

- 547 1913-21 issue, a duplicated selection, incl. values to 96c. mint (10) and used, also a range of 1918 War Tax overprints, etc. (100s) **£100-£150**
- 548 1921-27 issue, a heavily duplicated selection, incl. range to 96c. mint (28) and used, blocks of four, etc. (100s) **£180-£200**
- 549 1931 Centenary issue, a duplicated selection, incl. values to \$1 mint (11) and used (14), etc. (100s) **£100-£150**
- 550 S 1934-51 set perforated "SPECIMEN", fine with gum. S.G. 288s-300s, cat. £250. Photo on page 89. **£80-£100**
- 551 - A duplicated mint and used selection, incl. to \$1 mint (13) and used (6), etc. (100s) **£100-£150**
- 552 1935 Silver Jubilee issue, a duplicated selection, incl. sets mint (15) and used (9), covers, etc. **£80-£100**
- 553 A mint and used collection on stockleaves, incl. 1862-65 perf. 12 thin paper 1c., 2c., 4c. unused, 1898 Jubilee set mint, 1921-27 to 96c. mint, 1934-51 to \$1 mint (2), 1938-52 to \$3 mint (2), etc., mixed condition. (few 100s) **£300-£400**
- 554 A duplicated Q.E.II collection in six albums, incl. 1954-63 extensive range to \$5 mint (19) and used (7), 1966 Independence extensive range, 6c. overprint double mint, 5c. watermark inverted mint, miniature sheets, postage dues with multiples, 1940-55 4c. error St Edward's Crown in block of sixty, cancellation interest, etc. (100s) **£300-£400**
- 555 A heavily duplicated K.G.VI collection in an album, incl. 1938-52 extensive selection to \$3 mint (55) and used (19) with a range of perfs., blocks of four with \$3, 1948 Silver Wedding \$3 mint (16), cancellation interest, 1945-49 booklets (3, one exploded) etc. (100s) **£300-£400**
- 556 A mint and used collection of earlier Ship issues, incl. early range, 1862 selection, 1863-78 range to 48c. used (27), 1865 1c. (2) and 4c. reprints, 1878 provisionals selection, 1883 surcharges selection, 1878 provisionals with 2c. orange used, (2c.) on 8c. used, 1882 perf. selection, 1905 \$2.40 mint, officials, also G.B. 1858-60 6d. cancelled "A03" (4), etc., mixed condition. (100s) **£250-£300**
- 557 A mint and used K.E.VII duplicated collection on leaves and stockpages, incl. shades, 1900-03 to 60c. mint (4) and used (cancellation not guaranteed), 2c. dull purple and black on red plate 3 pane of sixty mint, 6c. plate 4 corner block of four mint, 1905-07 to 96c. mint (5) and used (11, some fiscal), 60c. corner plate 4 block of four mint, 1907-10 selection, etc. (100s) **£200-£300**
- 558 A selection, incl. 1882 1c. block of four unused, 1882 8c. watermark reversed used, 1935 Silver Jubilee 6c. dot by flagstaff used, 1945 24c. booklets (5), 1967 25c. rarest stamp imperf. pair, range of K.G.V cancellations, 1968 De La Rue signed presentation card with postal stationery 6c., range of Q.V. to Q.E.II postal stationery with specimens, 1960 Independence 6c. overprint inverted, and 1954-63 3c. corner block of eight with 'clubbed foot' and block of six with 'weed' flaw, mainly fine. **£180-£200**
- 559 A range of specimen stamps, comprising 1905 \$2.40, 1913-21 values to 96c., 1934-51 set, and 1940 postage due set, mainly fine with gum. **£100-£150**
- 560 ☒ **Postal Stationery:** An unused and used collection in three folders, incl. postcards, envelopes, registered envelopes, Air Letters, uprated, specimen overprints, etc. (few 100s) **£300-£400**
- 561 ☒ **Cancellations and Covers:** A Q.V. to Q.E.II collection of covers and cards in three folders, incl., 1867 cover to London, franked by 1862-65 24c., 1868 cover to Berbice, franked by 1862-65 4c. (2), 1894 telegram envelope used locally, 1931 Centenary set used on f.d.c., Maritime mail, flown covers, range of postcards, etc. (few 100s) **£350-£400**
- 562 ☒ - A study of cancellations on leaves and stockpages, Q.V. to early Q.E.II, incl. barred numerals, corks, extensive c.d.s's with range of code letters, squared circles, offices with Georgetown, Albouystown, Amacura, Agricola, Acquero, Airy, Aurora, Anna Regina, Bagotville, Benab, Bartica, Blairmont, Berbice River Steamer, Betenverwating, Boerasirie, Bourda, Belfield, Buxton, Cane Grove, Charity, Clonbrook, Corwill, Cove and John, Enmore, etc. (100s) **£200-£250**
- 563 ☒ - Police postal agencies, the balance of a collection on leaves, incl. agencies from Abary to Tarlogy. (50 stamps and 7 covers) **£80-£100**

British Honduras

- 564 A mint and used collection on stockleaves, incl. 1865 1s. unused, 1888 perf. 12½ 2c. on 6d. unused, 1891-1903 to \$2 mint, 1938-47 set mint, etc., varied condition. (194) **£200-£250**
- 565 A duplicated collection in an album, Q.V. to early Q.E.II, incl. range of early issues, 1902-04 set overprinted "SPECIMEN", range of War Tax issues, K.G.V blocks of four, 1938-47 values to \$5 used, 1968 Birds range to \$5 mint (3), covers with 1891 cover bearing 1888-91 2c. on 1d. bisect, etc., mixed condition. (100s) **£180-£200**
- 566 A small group, comprising 1858 G.B. 6d. used in, 1882-87 1s. mint, 1899 25c. "BEVENUE" mint (2) and 1935 Silver Jubilee 25c. 'extra flagstaff' in corner block of four mint, slightly varied condition. (5) **£180-£200**

British Indian Ocean Territory



- 567 ★ 1968-70 10r. Lion Fish variety imperforate in a fine unmounted mint horizontal pair. B.P.A. certificate (1990). S.G. 30a, cat. £1,000. Photo. **£300-£400**

British Levant

- 568 ○ **British Post Offices in the Turkish Empire:** Constantinople: A selection, incl. 1856 1s. green (4), 1867 10d. brown, 2s. blue (2), etc., varied condition. (76) **£300-£400**
- 569 **Turkish Currency:** 1885-88 40pa. on 2½d. and 80pa. on 5d. handstamped "SPECIMEN", and 12pi. on 2s.6d. handstamped "CANCELLED", with gum, mainly fine. **£120-£150**
- 570 ★ 1902-05 10d. dull purple and carmine on chalky paper, interpanneau blocks of 32 and 24 from the left and right of the sheet, head plate 1, duty plate 1, panes W and X, stamps mainly superb unmounted, six in the larger block with adherences on gum (G.B. Spec. M43(1), cat. £11,790 as unsurcharged single stamp). (56) Ex Aurelius. **£300-£400**
- 571 ★ 12pi. on 2s.6d. and 24pi. on 5s. marginal blocks of four, unmounted mint, the first with minor gum toning and the latter with mild gum creasing, otherwise fine and scarce in blocks. S.G. 11, 12. **£80-£100**
- 572 A mint K.E.VII group, incl. 1911-13 4pi. on 10d. corner block of eleven, 12pi. on 2s.6d. corner pair, etc. (5 items) **£120-£150**
- 573 ✉ **Cancellations and Covers:** 1891 (Jan. 17) ½d. postal stationery wrapper addressed to New York, used from Beirut with hooded datestamp. Photo on page 92. **£120-£150**
- 574 ✉ - 1897 (Sept. 7) registered envelope to Germany bearing 1896 4pi. on 10d. tied by B.P.O. Constantinople c.d.s. Photo on page 92. **£150-£200**
- 575 ✉ - 1898 (Jan. 14) size G 2d. registered postal stationery envelope to London bearing 1887 40pa. on 2½d. pair cancelled light central Smyrna registered oval, with Jan. 30 arrival datestamps. Ex Malim. Photo on page 92. **£120-£150**
- 576 ✉ - 1902 (Feb. 11) 1d.+2d. surcharged 40pa. postal stationery registered envelope to Birmingham, uprated 1pi. on 2½d., with B.P.O. Constantinople c.d.s's and Feb. 15 arrival backstamp. Photo on page 92. **£120-£150**



British Occupation of Italian Colonies

- 577 A range of early 1950s telegrams bearing values to 10s. on 10s. (5) **£80-£100**
- 578 **Somalia:** 1943-46 to 5d., and 9d. and 1s. as mint marginal control blocks of four, fine. **£100-£150**
- 579  - 1950 to 40c. on 5d. in corner cylinder blocks of six, stamps unmounted, fine. S.G. S21-S26. **£100-£150**
- 580  - Postal Stationery: 1945 (Oct. 29) 3d. size F postal stationery envelope uprated with 1s. and 6d. tied Mogadishu c.d.s's, with boxed "AIR MAIL", sent to Bologna. Photo. **£200-£250**
- 581  - 1945 (Nov. 6) 3d. size G postal stationery envelope uprated with 1s., 1d. and 5d. tied Mogadishu c.d.s's, with boxed "AIR MAIL", sent to Bologna. Photo. **£200-£250**

British Solomon Islands

- 582 A group of unmounted mint varieties, incl. 1968-71 42 watermark inverted, 1973 Wedding 35c. watermark crown right, 1980 Butterflies 8c. and 45c. watermark crown right, etc. (9) **£100-£150**
- 583  A selection of covers and cards, incl. 1928 cover, registered from Tulagi to Australia, franked by 1922-31 6d. (3), with Tulagi registration label, 1938 cover, registered from Tulagi to England, franked by 1922-31 1½d., 2d. and 4½d., etc. (24 items) **£200-£250**



British Virgin Islands

- 584  1919 cover, registered from Post Master to New York, franked by 1916-19 War Tax 3d. (three blocks of four). Photo. **£100-£120**

Brunei

- 585  1951 to 1953, four covers with receiving country instructional markings, variously rated, comprising 1951 to Thailand and 1952 to England both returned, 1952 unusually to St Pierre et Miquelon returned from New York and 1953 to India with addressee gone away. **£80-£100**

Burma

- 586  **Officials:** 1939 2a. complete sheet of 320, fine unmounted mint. S.G. O20, cat. £880. **£80-£100**
- 587  **Airmails:** 1933 (Oct. 1) Rangoon-Bahrain first flight cover, franked India 1a., 2½a. and airmail 2a. and 4a. tied Rangoon c.d.s's, on reverse first flight cachet, Bahrain arrival and Phillips label. Photo. **£120-£150**

Cameroon

- 588  **Cameroons Expeditionary Force:** 1919 (Apr. 19) cover, registered to Switzerland, franked by ½d. on 5pf. (3), 1d. on 10pf. and 2d. on 20pf., tied by Victoria c.d.s's, fine. Photo. **£100-£120**
- 589 ★ **French Cameroon:** 1915 (Nov.) 1c. to 35c., 45c., 50c. and 2f., mint, fair to fine. S.G. 1-9, 11, 12, 15, cat. £1,800. Photo. **£300-£350**
- 590 ○ - 1c. (2), 2c., 5c., 10c. (2), 20c., 25c., 35c., used, also 1c. mint with overprint reading down (doubtful), mainly fine. **£120-£150**
- 591 ★ - 1916 (Jan.) 1c. to 45c., 15c., 40c. to 1f., extra 50c. used and 75c. mint, overprints reading down, mainly good to fine. S.G. 16-22, 25-28. **£250-£300**
- 592 ○ - 2c., 5c. (2), 20c., 35c., used, also 2f. used (dubious) good to fine. S.G. 17, 19, 20, 23. **£100-£120**
- 593 ★ - 1916 (Jan.) 20c. to 75c. and 2f., overprints reading up mint, mainly fine. S.G. 23-27, 29. Photo. **£120-£150**

Canada



594



605



596



603



604

- 594 ✉ ➔ **Newfoundland:** 1930 *Colombia* monoplane flight, envelope to London bearing seven adhesives to 36c. tied by Harbour Grace Oct. 9 c.d.s's, "UNDELIVERED FOR REASON STATED/RETURN TO SENDER" cachet and Oct. 10 returning datestamp. *Slight soiling and vertical fold but with enclosed 1932 letter signed by J. Erroll Boyd. The "Columbia" had intended to touch down at Land's End but having discovered the reserve tank unusable due to a clogged fuel line, Boyd and Connor were forced to land on a narrow beach in the Isles of Scilly. Nierinck 301010. Photo.* **£150-£200**

- 595 - A mint and used collection on stockleaves, incl. 1862-64 2d. (4), 4d. (4) unused, 5d. mint (5), 6d. (4 and block of four), 6½d. (23), 1s. pairs (2) and single unused, 1868-73 3c. vermilion, 3c. blue, 5c. unused, 1876 5c. blue unused (2), 1887 set unused, 1919 Contingent set mint, 1923-24 set mint, 1933 Gilbert set mint, etc., mixed condition. **£700-£900**

- 596 ★ 田 **Prince Edward Island:** 1870 2d. rose-pink in a mint block of four, variety imperforate horizontally between, fine. S.G. 28d, cat. £550. Photo. **£150-£200**

- 597 ✉ A group of early covers with a range of straight line markings incl. to the U.S.A., incoming from Great Britain, etc. with New Brunswick 1836 incoming entire letter from the U.K. to St John endorsed "*p. North America to N. York*", showing circular "ST. ANDREWS/N.B." in blue with ms. date "*25th/36*" inserted and red "NEW-YORK/SHIP" transit datestamp, 1849 incoming entire from the U.K. to St John endorsed "*p. Hibernia*" 1s.2d. packet rate paid by exceptional embossed 1s. green with large margins all and 1d. red-brown imperf. (2), New Brunswick 1869 small envelope to Boston, Mass. franked by Large Queen 6c. with fine "SAINT JOHN/JY27/1869/N.B." alongside, Nova Scotia 1859 incoming mourning envelope to Wolfville sent from the Parthenon Club in London franked at packet mail 8d. per ½oz. rate with 1d. late fee paid by 6d. lilac with 1d. Star pair and single, 1868 very scarce 'ship's bag' cover to England, HMS *Royal Alfred* envelope addressed by Midshipman William Eden to his grandmother Lady Grey de Ruthyn whilst the flagship was stationed at Halifax during Aug. 1868, Prince Edward Island 1826 double rate entire from the 'Birnie' correspondence to London showing lightly struck double ring "POST OFFICE/P.E.ISLAND" with ms. date "*4 Jan/26*" inserted, 1835 entire from William Forgan in Charlottetown to Liverpool showing scarce unframed "PRINCE EDWARDS ISLAND" (HS 3) showing ms. date "*26th June/35*" inserted, 1852 (Aug. 7) entire to Toronto franked 3d. beaver, 1866 stampless envelope to Liverpool with Sherbooke June 1 despatch and next day Canadian Pkt c.d.s. seen only on unpaid mail, etc. **£500-£600**



– Ex 600 –



Ex 601

- 598 P** 1851-64 selection of imperforate proofs comprising ½d. rose, 3d. black overprinted "SPECIMEN" in orange, 6d. grey vertical pair overprinted "SPECIMEN" in orange, single in grey, 7½c. green, 12c. black overprinted "SPECIMEN" in carmine, 1859-64 12½c. in orange, blue, green overprinted "SPECIMEN" in carmine, 17c. blue overprinted "SPECIMEN" in carmine, varied condition. **£250-£300**
- 599** A selection of large and small Queens, incl. 1868-90 15c. mint pair, 1870-90 small type 10c. mint, unused (2), 1893 20c., 50c. mint, 1893 8c. mint, shades, etc., varied condition. (153) **£600-£700**
- 600** 1897 Jubilee issue, selection comprising ½c. (2), 1c. (4), 2c. (5), 3c., 5c., 6c., 8c. (2), 10c. (2), 15c., 20c. (2), 50c. (2), \$1, \$2, mint, ½c., 1c., 2c., 3c. (4), 5c. (4), 6c., 8c. (2), 10c. (2), 15c., 20c., 50c., \$2 (2) and \$5 (2), used, mixed condition. Photo. **£700-£900**
- 601 P** - ½c., 1c. (23), 2c., 3c. (3), 5c., 6c., 8c., 50c., \$1 to \$5 imperforate plate proofs on card, fine. Photo. **£350-£400**
- 602 P** 1897-98 Maple Leaf issues, ½c. to 10c. sets mint, unused and used with a few extras, also ½c., 1c., 3c. and six imperforate proofs in issued colours, mixed condition. (43) **£200-£250**
- 603 ★** 1898-1902 Numeral, 2c. rose-carmine, Die Ia, imperforate block of four, mint, a few gum wrinkles, otherwise fine. S.G. 155a, cat. £950, Sc. 77c. Photo. **£150-£200**
- 604 ★** 1903 10c. dull purple block of four, mint, rather heavy hinge otherwise fine. S.G. 184, cat. £640+. Photo. **£100-£150**
- 605 ★** 1934 Loyalists 10c. olive-green imperf. vertical pair, one or two minor ink marks on reverse, otherwise fine with gum. S.G. 333 var., cat. £1,600. Photo. **£300-£400**
- 606** A K.G.V to K.G.VI collection of booklets and mint booklet panes in varied condition on leaves incl. 1922-31 2c. deep green booklet pane of six, 1935 Brown on white cover 25c. booklets in both English and French text, 1943-46 Black on white cover 25c. (4, with different texts), 1950 black on white cover 25c. (4, with different texts), etc. (117 items) **£300-£400**
- 607** A mint and used collection in a stockbook, incl. 1893 20c. mint, 1897 Jubilee 20c. mint, 1898-1902 to 10c. mint (2), 1903-12 to 50c. used (2), 1908 Tercentenary set mint, 1928-29 set mint, 1935 set mint, etc., mixed condition. (100s) **£700-£800**
- 608** A selection from 1852 to 1864 incl. 1852-67 ½d. unused, 3d. unused (2), used (4), 6d. used (3), 6d. used (2), 10d. (3), 1864 2c. unused (3), etc., mixed condition. (49) **£500-£600**
- 609** A collection of used large Queens in a small stockbook, incl. range of cancellations, shades, papers, etc. (approx. 130) **£500-£600**
- 610** A mainly Q.V. selection, incl. 1852 3d. used, range of unused early issues, 1898 20c. mint, 1949 Official set, etc., varied condition. (25) **£400-£500**
- 611** A selection from 1898 to 1902 incl. 1898-1902 set mint, used less 7c. and 20c., ½c., 2c., 5c., 7c. and 8c., etc., mixed condition. (97) **£350-£400**
- 612** A selection, incl. 1935 to \$1 unmounted mint, 1937-38 to \$1 singles (2) and block of four unmounted mint, 1971 Christmas 10c. essay missing silver (Gratton certificate, 2011), 1975 Christmas 8c. se-tenant pair with black printed double unmounted mint, 1985 Parliament booklet with shift of tags, 1994 Commonwealth Games 43c. se-tenant strip of three with gold print partially missing (copy of Vincent Graves Greene certificate, 2022), etc. **£200-£250**

Canada continued

- 613** A range in a stockbook, Q.V. to early Q.E.II, incl. imperfs., 1893 20c. used (7), 50c. used (8), 1897 Jubilee values to 20c. mint, revenues. etc. (100s) **£200-£300**
- 614** A selection in six albums, Q.V. to Q.E.II, incl. mint and used, early issues, 1897 Jubilee values to 50c. used, 1897-98 and 1898-1902 sets used, etc., also two albums of New Zealand. (100s) **£150-£200**
- 615** A Q.V. to Q.E.II collection in an album, mint and used, incl. large Queens, 1897 Jubilee to 50c. used, officials, etc. (100s) **£100-£120**

Cayman Islands

616



617

- 616** ★ **1969** \$1 on 10s. watermark inverted, fine unmounted mint. S.G. 251w, cat. £400. Photo. **£120-£150**
- 617** ★ **1975 Birds** 50c. with error wmk. 53 Basuto Hat of Lesotho (inverted), fine unmounted mint with sheet margin at right. S.G. 388a, cat. £1,200. Photo. **£300-£400**
- 618** ★ **1978 Fish** unissued 15c. and 20c., fine unmounted mint. S.G. 474, 476 var. Photo. **£150-£200**
- 619** A group of modern unmounted mint varieties, incl. 1985 Telecom 10c. watermark inverted, etc. (8) **£80-£100**
- 620** A mint and used collection on stockleaves, incl. 1907-09 to 5s. mint, 1912-20 to 10s. (3) mint, 1938-48 to 10s. (3) mint, etc., varied condition. (201) **£180-£200**

Ceylon

- 621** ★ **1885 (Jan.-Mar.)** Watermark Crown CC, perf. 14 5c. on 36c. with constant variety weak "E" in "CENTS" mint, rather heavily hinged otherwise fine. S.G. 156, cat. £300. **£80-£100**
- 622** ○ - 20c. on 32c. watermark inverted, good used. S.G. 166aw, unpriced used. Photo. **£100-£120**
- 623** - Watermark Crown CA, perf. 14 15c. on 16c. complete double pane of 120 with overprint misaligned both horizontally and vertically, top half of sheet with full but damaged margins, unmounted mint, toning and some adhesions, otherwise fine. S.G. 186, cat. £1,920. **£200-£250**
- 624** ○ **1904-05** 2c. red-brown variety watermark inverted, fine used. S.G. 277w, cat. £300. Photo. **£100-£120**
- 625** Q.V. to K.G.VI collection in varied condition in two albums, loose on stockcards etc. incl. 1857-59 1d. (7), 2d. (5), 6d. (2), 1s.9d., 1858 ½d. blued paper, used, 1867-70 values to 2s. mint and used, 1885 surcharges with 56c. on 96c., 1r. 12 on 2r. 50 (types 24 and 27), 1888-90 2c. on 4c. surcharge inverted, 1891 and 1898-99 surcharges, mint, 1899-1900 to 2r.25 mint and used, 1903-05 Watermark Crown CA and 1904-05 Watermark Mult. Crown CA to 2r. 25 mint, 1910-11 to 5r., 1912-25 to 10r., mint, 1935-36 set mint and used, 1938-49 to 5r. mint (2) and used (3), and a range of covers and cards. **£300-£400**
- 626** A mint and used collection on stockleaves, incl. 1857-59 to 1s.9d. used (2), 1867-70 to 1s. unused (2), 1899-1900 set mint, 1912-25 to 10r. mint, 1938-49 to 5r. mint (2), etc., mixed condition. (100s) **£300-£400**
- 627** A group of Chalons, incl. 1857 6d. used (4), 1s. used, 1s.9d. used, 2s. used (repaired), etc., mixed condition. (10) **£200-£250**



622



624



- 618 -

- 628 ☒ **Postal Stationery:** Aerogrammes: 1955 40c. variety printed both sides, 197(?) 50c. and 30c., the 30c. variety printed double, unused. **£100-£150**
- 629 ☒ A Q.V. to K.G.VI selection of covers and cards, incl. censored mail, 1894 3c. on 10c. postcards used from Calle, etc. (18 items) **£150-£200**

China



631



633



632



Ex 634



Ex 635

- 630 ☆ M 1958 Peoples Heroes Monument and 1958 Works of Kuan Han-Ching miniature sheets unused, a few very minor imperfections otherwise fine. S.G. MS1749a and 1762a. **£100-£120**
- 631 ☆ M 1958 **Unveiling of People's Heroes Monument** miniature sheet, fine unused. S.G. MS 1749a, cat. £350. Photo. **£100-£150**
- 632 ☆ M 1958 **Kuan Han-Ching** miniature sheet, fine unused. S.G. MS 1762a, cat. £475. Photo. **£150-£200**
- 633 ○ M 1961 **Table Tennis** miniature sheet fine used with commemorative cancellation. S.G. 1971a. Photo. **£120-£150**
- 634 ☆ 1962 **Stage Art of Mei Lan-fang** set, imperforate unmounted mint, 4f. and 22f. with minor tone spots and 50f. with faintly yellowish gum otherwise mainly fine and of fresh appearance. S.G. 2037-44. Photo. **£800-£1,000**
- 635 ☆ - Set, perforated, unmounted mint, fair to fine. S.G. 2037-2044. Photo. **£300-£350**



637

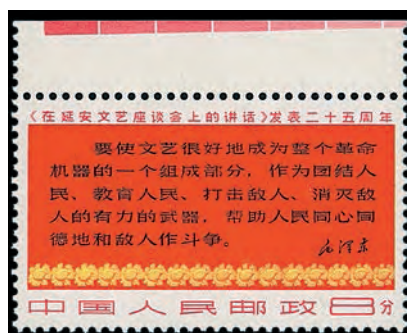

- 641 -



- 642 -



638



- Ex 644 -

China continued

639



- 636 ★ 1963 Hwangshan Landscapes set mint, mainly good to fine. (16) S.G. 2124-2139. £120-£150
- 637 ☆ M 1964 Peonies miniature sheet unused, several hinge remainders on reverse otherwise fine. S.G. 2199a. Photo. £500-£600
- 638 ★ 1964 Anniversary of People's Republic miniature sheet mint, some small faults though of fresh appearance. S.G. MS2215a. Photo. £400-£500
- 639 ★ 1967 Thoughts of Mao Tse-Tung (1st Issue) red frames strip of five, marginal mint, folded down one row otherwise fine with three stamps unmounted. S.G. 2344a. Photo. £300-£400



- 640 ★ - Gold frame strip of five, mint, folded down one row otherwise fine with three stamps unmounted. S.G. 2349a. Photo. £400-£500
- 641 ★ 1967 Talks on Literature set, fine marginal mint, two unmounted. (3) S.G. 2359-61. Photo. £200-£250
- 642 ☆ 1967 Our Great Teacher set unmounted mint., one 8f. with very minor black offset on reverse otherwise fine. (3) S.G. 2367-2369. Photo. £120-£1503

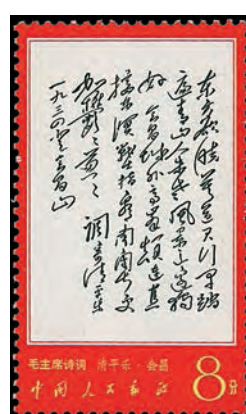
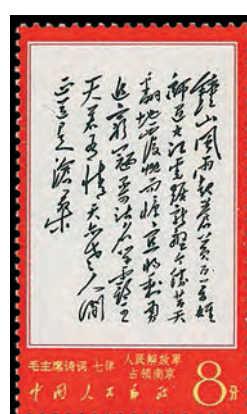
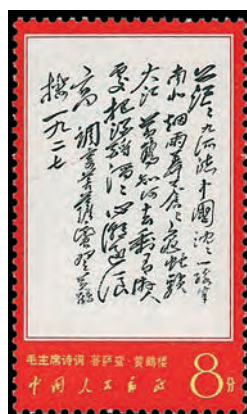
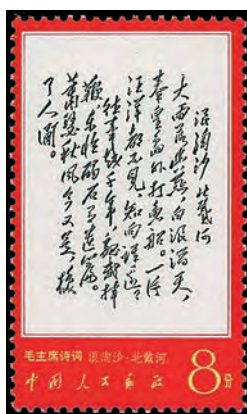

- 643 ☆ 1967-68 Poems of Mao Tse-Tung 4f. to 10f. set of fourteen, a few minor imperfections otherwise mainly fine unmounted mint. S.G. 2372-85, cat. £3,500. Photo. £1,000-£1,200

China continued



- 644 ✱ 1968 Revolutionary Literature and Art sets (1st and 2nd issues), mainly fine unmounted mint. S.G. 2387-2395. (9) Photo on page 98. **£250-£300**
- 645 ✱ 1968 Directives of Mao Tse-Tung 8y. strip of five unmounted mint, lightly folded down two rows of perfs. S.G. 2397a. Photo. **£1,200-£1,500**
- 646 ✱ M Selection of five miniature sheets from 1978 to 1980, fine unmounted mint, comprising 1978 Arts and Crafts, Highway Bridges, 1979 Great Wall, Camellias and 1980 Paintings of Qi Baishi. **£150-£200**
- 647 Mint collection from 1958 to 1969 on Schaubek hingeless pages incl. 1959 Tenth Anniversary 20f., 1960 Pigs, Goldfish, Chrysanthemums, 1961 Party 40th Anniversary, 1961 Pottery, Rebirth of Tibetan People, 1963 Cuban Revolution, Butterflies, Monkeys set both perf. and imperf., Athletic Games, 1964 Cuban Revolution, 1964 Yennan Shrine, Chines Peonies, Bronze Vessels, Anniversary strip of three, Petroleum Industry, Hydro Electric Power, 1965 Tsunyi Conference, Ching Kang Mountains, Second National Games, 1966 Industrial Machines, Cultural Revolution Games, Death Anniversary of Lu Hsun, 1967 Liu Ying-Chun Commemoration, Labour Day, Party Anniversary, Republic Anniversary, 1968 Anti-American Declaration, Mao's Youth, Thoughts of Mao (2nd issue), etc. Varied condition but many fine and unmounted. (few 100s) **£2,000-£2,500**
- 648 Mainly fine unmounted mint or unused fairly comprehensive collection from 1969 to 1978 in an album incl. 1969 Defence of Chen Pao Tao, 1970-71 Talking Tiger, 1971 Paris Commune, Anniversary set with strip, 1972 Merchant Ships, 1973 Pandas, 1974 Industrial Production, 1976 Completion of Plan, 1978 National Science Conference miniature sheet, 1978 Horses miniature sheet, Arts and Crafts miniature sheet, Bridges miniature sheet, etc. (few 100s) **£600-£700**
- 649 An accumulation on leaves and in packets, incl. 3ca. large dragon used, 1930s to 1970s issues mint and used, Japanese Occupation, duplicated Junk issues with first five Peking \$10 used (damaged), postal history with 1920s Hankow to Austria covers, etc. (100s) **£200-£250**
- 650 Mainly fine unmounted mint selection from 1972 to 1991 incl. 1972 Merchant Ships sets (2), 1979 Paintings of Qi Baishi set and miniature sheet, 1983 Musical Instruments and Female Roles in Opera sets in blocks, also a selection of fifteen booklets Incl. 1980 Dolphins, 1983 Terracotta Figures, etc. **£200-£250**
- 651 A mint group, comprising 1912 Revolution to 50c., Republic to 50c., and 1913-33 First Peking \$2, mainly fine. (18) **£150-£200**
- 652 ✱ A mainly fine unmounted mint selection of sets from 1970 to 1973 comprising 1970 Taking Tiger Mountain, 1971 Paris Commune, 1972 Publication of Yenan Forums Discussions, Mao's Edict on Physical Culture, Merchant Ships and 1973 Revolutionary Ballet. (29) **£150-£200**

Christmas Island (Indian Ocean)

- 653 A selection, incl. definitives, commemoratives, covers (some from the Pacific island), f.d.c.'s, presentation packs, postal stationery, etc. (100s) **£250-£300**

Cocos (Keeling) Islands

- 654 ✉ 1953 neat cover to the Netherlands with boxed "TIN CAN MAIL/COCOS-KEELING IS" in violet on front and struck in black on reverse, Arnhem arrival datestamp further ties and cancellations Ceylon 25c. franking, fine and an unusual destination, also Barrel Mail 1984 cover and some modern stamps. **£200-£250**

Colombia

- 655 ☆ ✈ **Private Air Companies: Compañía Colombiana de Navegación Aérea:** 1920 (Mar.) 10c. green strip of four and single, 1920 (Oct.) 10c. green type 3 (2), type 4, se-tenant block of four, 10c. red se-tenant pairs (2) and blocks of four (2), 1920 (Nov.) 30c. on 10c. (faded). **£400-£500**

Cook Islands

- 656 **1892** set on white and toned paper, mint and used, mainly fine, also 1d. postal stationery cards (2). S.G. 1-4, cat. £950. **£250-£300**
- 657 ✉ A group of covers from Rarotonga, comprising 1892 2½d. to 10d. used on 1895 registered cover to San Francisco, 1899 (Mar. 23) registered to Austria, franked by 1893-1900 1d. blue, 2d., 2½d. and 6d. with two different "R" in circle strikes and 1900 (May 26) to Auckland, franked 1893-1900 perf. 11 set (less 1d. blue), some imperfections but mostly fine. **£150-£200**
- 658 **1893-1900** issue, a selection incl. perf. 12 x 11½ to 10d. mint and used, perf. 11 to 1s. mint (2) and used (2), 2d. 'message in beak' variety in block of four used, etc., slightly varied condition. (56) **£150-£200**
- 659 P **1920 Captain Cook** set in imperf. plate proof pairs, fine. S.G. 70p-75p. **£80-£100**
- 660 **1921-23** 2s. to £1 set with 2s. trimmed overprint, mint, mainly fine. (7) S.G. 76-80, 76a. **£100-£120**
- 661 **1932-36** to £5 mint, mainly fine. S.G. 95-98b, cat. £953. Photo on page 102. **£200-£300**
- 662 **1943-54** to £5 mint, mainly fine. S.G. 131w-136w, cat. £550. Photo on page 102. **£100-£120**
- 663 A K.G.V collection on leaves, incl. 1919 overprints set in mixed perf. vertical pairs mint, 1920 set used, 1d. proof of vignette three impressions in black on paper, 1924-27 set mint and used, 1926 2s.6d., 5s. and 10s. mint, to 5s. used (cancellations not guaranteed), 1932 set mint and used, 1933-36 set mint and used, 1936-44 10s. mint (2), £1 mint, etc., slightly mixed condition. (approx. 170) **£300-£400**
- 664 A K.G.VI to early Q.E.II collection on leaves, incl. minor varieties, 1938 set mint and used, 1943-54 values to £3 used, 1944-46 to 1s. mint and used, 1949-61 to 3s. mint and used, 1966 Churchill 1s. overprint inverted unmounted mint, 1967 £1, £2 and £5 unmounted mint marginal examples, etc. (100s) **£300-£400**
- 665 A selection from 1902 to 1919 on leaves, incl. 1902 to 1s. mint and used, ½d. block of ten mint, 1d. block of twelve mint, 1913-19 to 1s. mint and 10d. used, etc., slightly mixed condition. (79) **£200-£300**
- 666 A range of Aitutaki and Penrhyn Island on leaves, incl. mint and used issues, a few minor varieties, range of overprints etc. (80) **£100-£150**
- 667 A Q.V. to Q.E.II selection on leaves, incl. 1893-1900 values to 10d. mint (3), 1902 and 1913-19 values to 1s. mint, etc. (100s) **£70-£80**

Croatia

- 668 A modern unmounted mint selection in a stockbook, incl. miniature sheets, etc., also some Laos and Bosnia and Herzegovina. Stated to catalogue £1,100+. (100s) **£150-£180**

Cuba

- 669 ✉ 1860 to 1964, a selection of covers incl. range of frankings and destinations, etc., condition varied. (18 items) **£100-£150**
- 670 ✉ **Postal Stationery:** 1878-1968 unused selection, incl. postcards, reply cards, etc. (55 items) **£120-£150**



– 661 –



Ex 662



671



Ex 672

Cyprus

- 671 1912-15 9pi. broken bottom left triangle, mint, creasing, otherwise fine. S.G. 81b, cat. £750. Photo. **£80-£100**
- 672 ★ 1928 Anniversary ¾pi. to £1 set mint, all values apart from the 45pi. and £1, are unmounted, mainly fine. S.G. 123-32, cat. £300. Photo. **£80-£100**
- 673 A Q.V. to Q.E.II collection on stockleaves, incl. 1880 4d. sage-green plate 16 mint (2), 1s. green used, 1882 6p. and 12p. mint, 1892-94 set mint, etc., mixed condition. (few 100s) **£500-£600**
- 674 A Q.E.II selection, incl. 1963 Scouts and 1995 Europhilex £5 miniature sheets, etc. (approx. 140) **£80-£100**

Denmark

- 675 A collection in four albums, on leaves and loose, early to modern, incl. range of imperfs. with 1851-54 2 R.B.S. used (not guaranteed, major faults), 4 R.B.S. used (7), 1854-59 8sk. (4) and 16sk. (3) used, 1864-70 selection with 2s. (3), 3s. (4), 4sk. (8), 8sk. (2) and 16sk used, 1870-74 range to 3sk. (2), 4sk. (2), 8sk., 16sk. and 48sk. used, 1871-73 Official 2sk. used (2), 1875-1903 selection to 100k. singles (4) and strip of three used, 1907 Newspaper set used, 1912 G.P.O. 5k. used, 1913-28 values to 10k. used, 1918 Newspaper set used, 1921 Red Cross set used, 1925-29 Air set used, range of reprints, range of cancellations, wide range of covers with cover to Kiel bearing 1951-54 4 R.B.S. covers (10) bearing various 1854 to 1863 4sk. brown issues, 1865 cover to Hamburg bearing 1854-59 8sk., 1870 cover to London bearing 1864-70 2sk. and 4sk. (3), 1868 cover to Germany bearing 1864-70 8sk., 1919 cover to Thuringen bearing 1917 Military Frank 10øre block of four, 1929 Cancer Research set on cover, postal stationery, etc., not all cancellations guaranteed. (100s) **£400-£500**
- 676 A mainly used collection on leaves, incl. 1864-70 to 16sk., 1904-05 set, 1912 5k., 1907 Newspaper set, 1913-28 to 10k., 1925-29 Air set, Faroe Islands 1940-41 set, Danish West Indies set, etc., mixed condition. (few 100s) **£350-£400**
- 677 A used collection in a Norma album, incl. 1864-70 perf. 13 x 12½ set, 1870-74 perf. 14 x 13½ to 16sk., 1882-1902 small figures 5øre and 20øre, 1904-05 set, 1912 5kr., 1915 5kr., 1918 Newspaper set, 1925-29 Air set, later issues to 1986, officials, parcel post, Faroe Islands with 1940-41 60 on 6øre, Greenland with 1945 (Feb.) set, etc., varied condition. (100s) **£300-£400**
- 678 A collection on Scott leaves, incl. 1870-74 to 16sk. used, 1912 and 1915 5k. used, 1913-28 to 10k. used, 1925-29 Air set mint, etc., varied condition, also a stockbook of Upper Silesia with 1920 (Feb.) to 5m. mint (2), 1920 (Mar. 26) 25pf. mint, etc. (100s) **£200-£300**

Dominica

- 679 ★ 1935 Silver Jubilee 1½d. and 1s., both variety dot by flagstaff [Pl. 4, 8/4], mint, 1s. with faint trace of toning otherwise fine. S.G. 93h, 95h, cat. £290. **£70-£80**
- 680 1951 1c. "JA" for "CA" in watermark used, 4c. "A" of "CA" missing and 5c. "JA" for "CA" in watermark mint, 14c. "A" of "CA" missing from watermark used (perf. faults). S.G. 121c, 124b, 125c, 129b. **£80-£100**
- 681 ☼ A group of varieties, comprising 1966 Churchill 24c. variety watermark inverted, 1972 Silver Wedding \$1 watermark inverted and 1973 WHO miniature sheet perf. 14½, all fine unmounted mint. **£100-£120**

Dubai

- 682 ✉ 1942 (Dec. 5) censored airmail cover to Karachi bearing India 2a.6p. tied Dubai c.d.s **£100-£120**

Egypt

featuring the fine collection formed by the late Cyril DeFriez



Early Essays and Proofs

- 683 E 1865 10pa. Prevost essays without overprint on paper, four different, and 1869 essay with "00" value and Turkish inscription at right on card, fine. Photo also on page 1. **£200-£250**
- 684 P 1865 Pellas Brothers, imperforate proofs (7), similar to the issued 1866 stamps, 5pa. to 10pi. in issued colours, mainly good to fine, also 1866 proof of the 10p. slate without overprint. Photo. **£300-£400**
- 685 E 1866 Reister essays, a group without inscription or value, some with ornament at top. (6) Photo. **£120-£150**
- 686 E 1867 American Banknote Co. 20pa. essay die proof in blue-green on India paper sunk mounted on card with imprint "NATIONAL BANK NOTE CO. N.Y." below. Holcombe certificate (1983). Photo. **£150-£200**
- 687 E 1867 Penasson essays, Sphinx design, imperf. essay in blue, fine. Holcombe certificate (1983). Photo. **£80-£100**
- 688 E 1871 Charles, Skipper and East 2pi. perforated essays in grey and brown, fine without gum. Photo. **£200-£250**
- 689 E 1871 Penasson essays, no value, imperf. in green, olive, blue, lilac, pale lilac and red, slightly varied condition. (6) Photo. **£100-£150**

Issued Stamps

- 690 ☆ 1866 5pi. rose and 10pi. slate, perf. 12½ x 13, unused, the 5pi. with minor imperfections. Both with Egypt Study Circle certificates (1978). S.G. 6c, 7c, cat. £850. Photo on page 104. **£150-£200**



- 690 -



691



- 695 -



- 693 -



- 698 -



Ex 707



Ex 708



699



Ex 703



Ex 711



Ex 706



709



Ex 705



Ex 701



Ex 710



Ex 696



Ex 712



697

Egypt continued

- 691 ☆** 1866 5pi. rose, perf 12½ x 15 with error inscription 10pi, unused, minor imperfections. R.P.S. certificate (1971). S.G. 6d, cat. £1,000. Photo. **£150-£200**
- 692** - A selection on leaves, incl. 5pa. to 2pi. mint, 5pi. rose used with B.P.A. certificate (1977), 2pi. imperf. single, etc., varied condition. (17) **£150-£200**
- 693 E** 1895 Nile Feast, the set of three essays, fine with gum. Photo. **£100-£150**
- 694** A range of imperf. proofs, comprising 1914 issue, a group of imperf. proofs, comprising 1m., 2m. pair and 3m. pair on unwatermarked paper and 1m. to 10m. singles on watermarked paper, 1923-24 5m. marginal pair, and 20m. marginal block of four, mainly fine. (11 items) **£80-£100**
- 695** 1922 Proclamation of the Monarchy 1m. and 15m. with trials of the overprint in red, mint, fine. Egypt Study Circle certificate (1979). Photo. **£100-£150**
- 696** 1922 Harrison & Sons, a group of essays comprising imperf. 10m. pink, 50m. black and 50m. deep green, and perf. 13¾ x 14 5m. brown, 10m. red, 15m. blue and 50m. grey, mainly fine. (7) Photo. **£100-£150**
- 697 C** 1923 5m., a vertical strip of ten overprinted "CANCELLED", with coil join, produced for an experimental coil machine, fine with full gum. Photo. **£100-£150**
- 698 O** 1926 Port Fuad 5m., 10m. and 15m. used on first day of issue, one or two minor tone spots, otherwise mainly fine. Each with B.P.A. certificate (1951). S.G. 141-43, cat. £825. Photo. **£200-£250**
- 699 ▲** - 50m. used on first day of issue on piece, fine. B.P.A. certificate (1951). S.G. 144, cat. £1,700. Photo also on back cover. **£400-£500**
- 700** 1927-37 issue, a comprehensive collection of mint corner control blocks of four written up on leaves, incl. 15m. ultramarine "A/27", 20m. ultramarine "A/33", "A/34", 20m. olive-green "A/26" (2), 20m. pale blue "A/32" (2), 50m. "A/26", "A/27" (2), "A/29" (2), 100m. "A/27", "A/30", "A/32" crossed out to "A/27", and 200m. "A/27" (tone spots), etc. (103) **£300-£400**
- 701** - Oblique perforations, a range to 50m. in greenish blue and in blue-green, 100m. in maroon and purple-black, and 200m., mainly fine with gum. (15) Photo. **£200-£250**
- 702** - Oblique perforations, 1m. orange corner block of eight and 100m. corner control block of six, 1m. with pre-printing paper fold, fine with gum. **£100-£120**
- 703** 1928 Medical Congress set, 1936 Anglo Egyptian Treaty 15m., 1944-52 1m. and 2m., and 1952 4m., with oblique perforations, mainly fine with gum. S.G. 176-77, 246, 291-2, 376 vars. Photo. **£150-£200**
- 704 ★** 1932 (Mar.) Surcharge set, fine mint. S.G. 187-188, cat. £311. **£70-£80**
- 705** 1933-38 Air 1m. to 30m. and 200m., with oblique perforations from the 'Royal' printings, mainly fine with gum. Photo. **£200-£250**
- 706** - 10m. sepia and violet, two vertical pairs showing distinctive shades, with oblique perforations from the 'Royal' printing, unmounted, fine. Ex King Farouk and George L. Lee. Photo. **£100-£120**
- 707** 1936-37 5m. deep brown with oblique perforations, strip of four with tête-bêche pair, and marginal interpanneau strip of three, fine with gum. Photo. **£150-£200**
- 708** 1937-44 1m. to 20m. pale blue imperforate from the 'Royal' printings with "Cancelled" on reverse, mainly fine. Photo. **£80-£100**
- 709 ★** 1938 King Farouk Eighteenth Birthday £1, mint, fine. S.G. 272, cat. £250. Photo. **£70-£80**
- 710** 1938 Leprosy Conference set imperf., fine with gum. S.G. 273-275 vars. Photo. **£100-£120**
- 711** 1939-46 30m. to £1 (less 30m. yellow-green) set and 200m. corner pair with oblique perforations, mainly fine. S.G. 276, 278-283 vars. Photo. **£100-£150**
- 712 C** - A group all imperf. and with "Cancelled" on reverse, comprising 30m. and 50m. in Arabic, and 40m., 50m., 100m. and 200m. in English, mainly fine. **£80-£100**



- 719 -



715



718



Ex 714



716



727



720



722

Egypt continued

- 713 1939 40m. corner block of four, 1944-52 2m., 5m., 17m., 22m. strips of ten (also 4m. imperf. pair and 20m. imperf. strip of three), 1951 Mediterranean Games 22m. marginal strip of six, all showing doctor blade flaws, also 22m. pair with double images caused by doctor blade. (7) **£80-£100**
- 714 **1944-51** issue, a group imperf. with "Cancelled" on reverse, comprising 1m., 2m., 4m., 5m., 10m., 15m., 17m., 20m. and 22m. in English and 2m., 5m., 10m., 15m., 17m., 20m. and 22m. in Arabic, also 1947-51 30m. to 200m. in Arabic, mainly fine. Photo. **£120-£150**
- 715 田 **1946 Visit of King of Saudi Arabia** 10m., marginal block of four with oblique perforations, fine. S.G. 306 var. Photo. **£100-£150**
- 716 **1946 Cairo Citadel Evacuation** 10m. marginal imperf. example, fine. S.G. 313 var. Photo. **£80-£100**
- 717 田 **1947-51** 50m. greenish blue, corner block of four with oblique perforations from the 'Royal' printings, fine with lightly toned gum. **£70-£80**
- 718 **1951 Royal Wedding** 10m. with oblique perforations, fine with gum. S.G. 367 var. Photo. **£100-£150**
- 719 **1956 Scouts** imperforate and perforated miniature sheets, fine unmounted mint, rare. S.G. MS513, MS514. Photo. **£600-£700**
- 720 P **1957 Evacuation of British and French Troops**, block of six proof strikes of the overprint in black on wove paper, mainly fine. Photo. **£150-£200**
- 721 A group of imperfs., comprising 1957 Mother's Day 10m., 1957 Gaza 10m., 1959 Post Day 5m. marginal pair, 1960 Post Day 10m., 1960 Arab Republic 10m., and 1961 WHO 10m., mainly fine. **£150-£200**
- 722 田 **1957 Afro-Asian People's Conference** 10m. marginal block of four, variety watermark inverted, fine unmounted mint. Photo. **£100-£150**
- 723 P **1959 First Anniversary of Proclamation**, a group of printing experiments showing flags inscribed United Arab States, incl. three imperf. pairs, etc. (14 items) **£80-£100**
- 724 **1959 definitives**, 4m. and 5m. blocks of four, 10m. pair, all imperf., mainly fine with gum. **£100-£150**
- 725 E A group of handpainted essays of unaccepted designs, comprising 1964 UNESCO, 1965 Ramadan, c. 1969 (ca.) unaccepted design showing a parrot, 1973 National Bank, 1977 King Faisal, 1982 Book Fair (3 different), 1982 Festivals, 1984 Post Day, 1985 United Nations Day, 1986 Ahmed Amin, 1986 Post Day (2 different), 1987 Post Day, 1988 Post Day (2 different), 1990 definitive 5c., and 1991 Giza Zoo. Photo on page 223. **£400-£500**
- 726 A group of unadopted or unissued items, comprising 1963 (ca.) rejected essay showing "Son et Lumière" at the Citadel, c.1963 rejected essay showing the U.A.R. T.V., 1963 essay for Arabic week in green, 1970 unissued Kima Factory, a range comprising imperf. single, misperf. single, and colour trials (4), 1971 Nasser unadopted essay, and 1990s perf. printing experiment showing Mubarak's face. **£200-£300**
- 727 B **Booklets**: 1954 Defence booklet, fine. S.G. SB19 cat. £325. Photo. **£80-£100**

Collections

- 728 A mint collection written up on leaves, from 1919 to 1953, incl. range of minor varieties, 1914 set, 1898-1907 type D26 3m. on 2p. marginal example with offset on reverse, 3m. on 2p. marginal pair with variety broken 'e', 1922 Proclamation range of varieties with 5m. block of six with offset on reverse, 1923-24 to 200m., 1925 Geographical Congress sets (2), 1926 Agricultural Exhibition set, 1929 Ninth Birthday 15m. with brown centre, 1931 Air set, 50m. on 27m. variety '1951', 1933 Air varieties, 1933 Aviation Congress set, 1937-44 controls, 1944-46 controls, 1947 Air set in blocks of four, 1952 overprint shifts, 1953 bars range with varieties, 1953-56 35m. pair with pre-printing paper fold, 30m. block of ten with partial double perfs., 1m. corner block of four with major perforation error, 4m. block with double perfs., 4m. corner block of ten with pre-printing paper fold, range of complete sheets with 1946 Anniversary of First Stamps set, etc, also a range of complete sheets with 1957-58 Rameses II 10m. sheet of 100, 1967 Monuments of Florence and Venice 80m. + 20m. and 115m. + 30m. sheet of fifty, etc. (100s) **£500-£600**



Do you collect Egypt?

If you do, or if you are thinking of starting a collection of one of the world's most fascinating areas for both stamps and postal history, why not consider joining the **Egypt Study Circle** and linking up with a friendly and companionable group?

Founded in 1935 as one of the first of the one-country specialist societies, the London-based Circle provides:

- **egyptstudycircle.org.uk**, a research website
- a vibrant Facebook page, open to all
- a free quarterly magazine in full colour
- five Saturday-afternoon meetings a year
- an extensive Library of Egypt-related books
- close to 200 members worldwide
- strong and friendly contacts in Egypt

... and much much more in the way of knowledgeable, enthusiastic and helpful colleagues.

For more information and a copy of a recent Quarterly Circular magazine, contact:

The Secretary, 11 Waterbank Road, Bellingham, London SE6 3DJ



Egypt continued

- 729 A mint collection in three albums, from 1955 to 1994, incl. miniature sheets, minor varieties, colour and perf. shifts, offsets, inverted watermarks, ink smudges, 1958 Cycle Race block of four watermark inverted, 1958 definitives 2m. and 3m. blocks of four with watermark inverted, 35m. corner block of fifteen with pre-printing paper fold, 1958 Agricultural Fair 10m. overprint double, 1960 Refugee 20m. marginal block of four watermark inverted, 1961 definitive 10m. strip of three with progressive weak print, 1968 Fine Arts 20m. with large portion of blue missing, 1980 Cairo Fair 20m. variety Arabic value omitted, later unmounted mint issues largely complete for the period to mid 1980s, etc. (100s) **£400-£500**
- 730 A mint and used selection in a stockbook, incl. 1894 20pa. on 1pi. with surcharge inverted used, 1913 Official 5m. in a mint block of twelve, one with variety no stop after "S", 1921-22 1m., 2m. and 3m. in mint blocks of four with inverted watermarks, 1929 Birthday set with different centres mint, 1933 Railway set mint, 1933 Aviation set used, etc., varied condition. (100s) **£300-£400**
- 731 A used collection written up in an album, from 1914 to 1953, incl. minor varieties, 1922 range of types to 200m. (100m. with Hass certificate, 1997), 1926 Agricultural Exhibition set, 1927-37 to £1 (4), 1932 100m. on £1, 1934 U.P.U. set, 1952 overprints, 1953 bars, etc., mixed condition. (100s) **£250-£300**
- 732 A selection in an album, incl. telegrams, interpostal seals with Alexandretta, Beyrouth, Gedda, Lagos, Tripoli, range of types, perfins, etc. (few 100s) **£250-£300**
- 733 A collection in two albums and on leaves, incl. 1933 Aviation set on f.d.c., 1938 Birthday £E1 on f.d.c., Post Europa cachets, Rural Service, registered mail, cancellations, etc. (100s) **£250-£300**
- 734 A collection of mint Sphinx issues on leaves, incl. 1867 10pa. (4, each type), 1874-75 5pa. and 1pi. vertical tête-bêche pair, 5pi. block of four with variety stop before piastre, 1878 5pa. on 2½pi. surcharge inverted, etc., also a small group of Suez Canal company forgeries. (26) **£150-£200**
- 735 A collection of used Sphinx issues on leaves, incl. 1867-71 to 2pi. (4), 5pi. with Hass certificate (1995, notes sealed tear), 1872-75 to 5pi., 1874-76 to 5pi., etc. (110) **£120-£150**
- 736 A small group, comprising 1947-51 30m. to 200m. imperf. with "Cancelled" on reverse from the 'Royal' printing, British Forces in Egypt 1934 perf. 14½ x 14 1p. carmine marginal block of four unmounted mint, and Officials 1926 range of lower left corner control blocks of four, comprising A/37 3m., B/37 2m., 4m. (small stain in margin), also 1938 lower left corner control blocks of four A/38 1m., 3m., 4m., 5m., 10m., 15m., A/39 1m., 4m., 15m., A/40 3m., A/41 4m., 10m., A/42 4m., and A/43 10m. **£100-£150**
- 737 A middle period collection in an album, incl. mint and used issues, 1920s plate blocks, etc. (100s) **£80-£100**
- 738 A range of 1940s to 1950s miniature sheets, incl. 1946 Anniversary imperf. and perf. unmounted, etc., mainly fine. (8) **£70-£80**

Postage Dues

- 739 A collection on leaves, incl. 1884 set used, 1886 set used, 1889-1907 2m. bisect on piece, 1898-1907 3m. on 2pi. type D26 strip of three with overprint misplaced unmounted mint, type D27 pair with overprint inverted, etc., later to 1965. (99) **£150-£200**
- 740 1927-56 2m. to 10m. and 30m., all with oblique perforations from the 'Royal' Printings, mainly fine with gum. **£80-£100**

Officials

- 741 A collection on leaves, incl. minor varieties, 1907 5m. marginal block of ten unmounted mint, 1914-15 3m. with offset on reverse mint, 3m. block of four with overprint misplaced mint, 1915 5m. lake block of four with overprint misplaced mint, 1924-25 set mint, 1967-68 5m. marginal block of twenty with dry print at right, 1985-89 set in blocks of four unmounted mint, etc., slightly mixed condition. (approx. 180) **£250-£300**
- 742 1926-35 1m. to 50m. and 1938 1m. to 5m. and 15m. with oblique perforations from the 'Royal' Printings, with gum, mainly fine. Photo on page 111. **£100-£150**



- 743 1926 50m. blue-green, lower left corner block of four, imperforate, with “A/35” English control, with “Cancelled” (in English) on reverse, from ‘Royal’ printing, fine. Ex King Farouk and George L. Lee collections. Photo. £1,200-£1,500
- 744 1962-63 1m. to 500m. set (less 4m.) imperf., and 50m. imperf. block of four, with gum, mainly fine. Photo. £100-£150
- 745 1972-82 and 1976-85 1985 Eagle issues, a specialised collection written up in an album, values to 80m., incl. minor varieties, shades, multiples, first day covers, etc. (93) £100-£150
- 746 **Postal Stationery:** A collection in two albums and folder, incl. postcards with 1954 four colour views (25 of each), reply cards, envelopes with 1914 1m. to 10m. set unused, registered envelopes 1922 10m. carmine unused, 1940 20m. blue unused, wrappers with 1940 4m. green used, air letters, etc. (248 items) £300-£400

Covers and Cancellations

- 747 Selection of ten covers and seven fronts from 1867 to 1935 in varied condition incl. 1867 envelope franked G.B. 6d. plate 5 pair tied by “BO1” to U.K., British Forces 1935 3m. vermilion used on reverse of cover to R.A.F. Henlow, etc. £100-£150
- 748 Airmails, collection of mainly covers and cards from 1923 to 1993 on leaves, incl. 1930 (Apr. 18) first flight cover from Alexandria to Salonika, 1931 Zeppelin set used on flown cover, 1937 Cygnus crash cover, stages, Imperial Airways, etc. (few 100s) £200-£250
- 749 An accumulation of mainly covers and cards, incl. hotel cancellations, instructional markings, maritime mail, t.p.o’s, registered mail, village cancellations etc. (100s) £250-£300
- 750 A collection of f.d.c.’s from 1955 to 1982 in four albums, incl. range of cancellations, etc. (100s) £150-£200
- 751 **Express Stamps:** A mint collection of 1926-29 and 1943-44 Express Letter stamps on leaves, incl. control singles and blocks of four, minor varieties, also two covers, one with 20m. and the other with 40m., etc. (20 items) £80-£100
- 752 **Suez Canal Company:** A selection written up on leaves, incl. range of identified forgeries, reprints, etc. (115) £120-£150

French Post Offices in Egypt

- 753 A collection in two albums, incl. disinfected mail, French issues, Alexandria with 1899-1900 Peace and Commerce to 5f. mint, 1902-21 set mint, 1921-23 150m. on 5f. mint, 1927-28 set mint, Port Said 1899-1900 to 5f. mint, to 5f. used, 1902-20 sets mint and used, 1921-23 to 150m. on 5f. used, postal stationery, postcards, etc. (few 100s) £800-£1,000

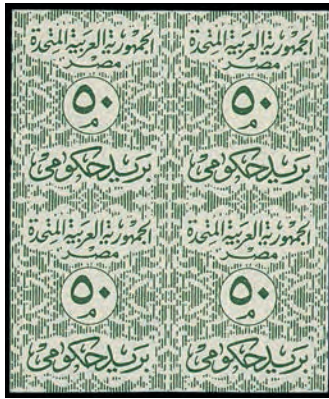

Ex 744



– 757 –

- 754 A selection on leaves, incl. range of French issues, 1899–1900 to 5f. mint with both types of 50c., 1902–21 set mint, 1927–28 set mint, some forgeries, etc., varied condition. (185) **£150–£200**
- 755 **Egyptian Occupation of Gaza:** A mainly unmounted mint collection in an album, incl. 1948 to £1, 1m. overprint inverted, 1948 Air set, 1953 set, 1955–56 50m. with last “E” of “PALESTINE” missing, 1961 WHO 10m. imperf., postage dues, minor varieties, overprint shifts, f.d.c.’s, covers with 1949 registered cover bearing airmail 2m. to 200m., etc. (100s) **£200–£250**



Ex 742



756



Ex 760



Ex 761

British Forces in Egypt

- 756 ✱ 1935 Silver Jubilee 1p. unmounted mint, fine. S.G. A10, cat. £400. Photo. **£150–£200**
- 757 1936 3m. green and 10m. carmine blocks of four with oblique perforations from the ‘Royal’ printings, fine with gum. S.G. A12, A13. Photo. **£200–£300**
- 758 A collection of mainly covers and cards on leaves, incl. 1932–35 3m. pale vermillion on 1932 (Dec. 21) cover, 1935 Silver Jubilee 1pi. used on 1935 (May 15) cover from Abu Qir, 1936 3m. (4) used on separate covers, etc. (54 items) **£300–£350**
- 759 A collection on leaves, incl. 1935 Silver Jubilee 1p. used, 1936 10m. imperf. with “Cancelled” on reverse, etc. (31) **£120–£150**
- 760 **Military Telegraphs:** 1886 to 50pi. on 10s. mint with some unmounted, mainly fine. S.G. MT9–MT15, cat. £1,800. Photo. **£400–£500**
- 761 - 1887 set overprinted “SPECIMEN”, mainly with gum, slightly varied condition. Photo. **£100–£150**

Ethiopia

- 762 ✉ 1918 (Sept. 9) cover registered to Bombay via Aden, franked by 1917 2g. pair, tied by Addis Abbaba datestamp, scarce. Photo on page 112. **£100–£120**
- 763 A middle period selection in an album, mint and used, incl. varieties, 1936 unissued Red Cross set in blocks of six, etc. (approx. 120) **£100–£150**

Falkland Islands



Ex 765



– Ex 768 –



770

- 764 ★ 1891-1902 2d. reddish purple, complete mint sheet of sixty Apr. 1896 printing, hinged in selvage and two stamps only, mainly fine S.G. 26, cat. £450+. **£80-£100**
- 765 1912-20 Watermark Mult. Crown CA ½d. to £1 set overprinted "SPECIMEN" (Samuel type D12 or D12a), with gum, values to both 5s. with lightly toned gum, 10s. and £1 are fine and fresh. (11) S.G. 60s-69s, cat. £1,900. Photo. **£350-£400**
- 766 ✉ 1914 **Battle of the Falklands**, Saxony (1913) "FLENSING A WHALE" picture postcard (Heyburn T-3-t) sent from unidentified vessel and most unusually addressed to China, bearing uncanceled 2½d. with two line "RECEIVED FROM H.M.SHIP/NO CHARGE TO BE RAISED" in violet and Shanghai Feb. 15 1915 arrival. (Heyburn T-3-t). Photo. **£100-£150**
- 767 ★ 1929-37 'Whale and Penguin' ½d. to £1 mint with extra 1d. (2), 6d. and 1s., good to fine fine. S.G. 116-125, cat. £700+. Photo. **£150-£200**
- 768 ★ 1933 Centenary ½d. to £1 set mainly good to fine mint S.G. 127-138 cat. £4,250. Photo. **£1,000-£1,200**
- 769 ✉ -1d. showing thick serif to "1" at left, used on 1933 (Jan. 18) cover from South Georgia to Port Stanley, with ½d. (2), 1d., 2d. (2), fine. S.G. 128, a, cat. £489+. Photo. **£300-£350**
- 770 ★ - 2s.6d., fine mint. S.G. 135, cat. £250. Photo. **£80-£100**



Ex 767



771

- 771 ☆ 田 1960-66 De La Rue 2s. black and lake-brown, 'g' printing, unmounted mint left marginal block of four, fine. SH 134b, SG. 204a, cat. £900+. Photo. **£400-£450**
- 772 ☆ M 1974 **Churchill** miniature sheet, variety watermark inverted, fine unmounted mint. S.G. MS306w, cat. £250. **£80-£100**
- 773 ☆ 1979 **Rowland Hill** 25p., variety Watermark Crown to the left of CA, unmounted mint, fine. SH 290 wmk1, S.G. 366w, cat. £400. **£80-£100**
- 774 1980 **Birds of Prey** issue, an unmounted mint group, comprising 3p. (2, both crown right), 11p. (2, both crown right), 15p., (2, one crown right) and 25p. (3, two crown right) interpanneau marginal pairs, also 25p. crown right single, fine. **£250-£300**



- 775 ★ **1980 Birds of Prey** 15p., variety Watermark Crown to left of CA, unmounted mint, fine. SH 310wmk1, cat. £400, S.G. 386w. Photo. **£100-£150**
- 776 ★ **1981 Farm Animals** 11p. and 25p., both variety Watermark Crown to right of CA, unmounted mint, fine. SH 317wmk1, 318wmk1, S.G. 393w, 394w, cat. £410. **£80-£100**
- 777 ★ **1982 Charles Darwin** 34p. variety pale brown (background to side panels) omitted, marginal at left, unmounted mint, fine. One sheet of fifty known. SH 349v1, S.G. 425a, cat. £1,500. Photo. **£500-£600**
- 778 A Q.V. to Q.E.II selection, 1878 1d. unused and used, 1889 4d. mint, 1904 5s. used, 1912 3s. overprinted "SPECIMEN", 1938-50 10s. mint, 1962 Radio 2s. watermark inverted mint, wide range of 1982 Bird imperfs., etc., slightly varied condition. (31) **£500-£600**
- 779 A mint and used Q.V. to early Q.E.II selection in a stockbook, incl. 1891-1902 range 1s. mint (12) and used, 1/2d. complete sheet of sixty and 1d. irregular block of 54 (imperfections), 1898 5s. used, 1904-12 to 5s. mint, etc. (100s) **£400-£500**
- 780 A mint collection from 1891 to 1952 in varied condition on leaves incl. 1891-1902 CA 1/2d. (5) to 1s. (2) with selection of shades, 1898 CC 2s.6d, and 5s., 1904-12 MCA 1/2d. (3) to 3s. (2, shades), 5s., 1912-20 MCA 1/2d. (5) to 5s. (both with extra 5s. maroon) and 10s., 1921-28 Script set, 1952 set, etc. (121) **£350-£400**
- 781 A selection, comprising 1929-37 'Whale and Penguin' 2s.6d. used, and Dependencies 1946 4d. 'South poke' mint, 6d. dot by oval mint, and 1/2d. and 1d. blocks of ten, Falkland Islands Dependencies 1946 Thick Map 1/2d., 2d., 3d. (2), 6d. mint, 1/2d., 1d., 2d., 3d. used, each showing missing "I" [Pl. 1, R. 1/2], mainly fine. (14 items) **£300-£400**

Falkland Islands continued

- 782 Q.V. to Q.E.II mainly mint collection in S.G. printed album, incl. 1891-1902 to 1s., 1912-24 to 3s., 1929-37 and 1938-50 values to 2s.6d., 1948 Silver Wedding, 1952, 1955-57 and 1972 sets, later mainly unmounted to 2005, chiefly fine. **£200-£250**
- 783 A Q.E.II selection in two albums, incl. definitive and commemorative issues with multiples and shades, etc. (100s) **£80-£100**
- 784 Selection comprising postcard of Jubilee Villas and Cathedral (Heyburn F-2-f) addressed unusually to Italy with sender's ms. note "6/6/1907" on picture side indicating likely written by a passenger on the *Ortega* departing that day, franked 1d. disrespectfully affixed upside down tied by both F.4B and Roma July 27 arrival c.d.s's having been carried from Stanley on the *Orissa*, also 1982 Conflict, four covers from members of British Forces addressed to Sovereign Roses, Guernsey franked 15½p., the first (May 19) tied by F.P.O. 941 c.d.s. (type BF.18) commercially used whilst in Falklands waters (from May 12-30), the others (May 26), (July 6) and (Aug. 12) with London Maritime Mail machine cancellations, the last two also with South Atlantic Forces endorsements. **£70-£80**
- 785 A Q.V. to Q.E.II collection on stockleaves, incl. 1891-1902 to 1s. mint (2), 1898 2s.6d. and 5s. mint, 1904-12 set mint, 1912-20 £1 mint, 1929-37 to 10s. mint, 1933 Centenary to 1s. mint, 1938-50 to £1 mint, 1952 set mint, etc., varied condition. (few 100s) **£700-£800**
- 786 ☒ An accumulation, incl. 1909 unused Shackleton postcard depicting SS *Nimrod*, 1982 conflict with covers, range of Antarctic expedition covers, also some literature and ephemera, etc. (100s) **£250-£300**
- 787 ☒ **1982 Conflict**, Task Force Vessels, A collection in two Oriel albums, with a comprehensive range of covers, aerogrammes and cards showing cachets and markings of the ships incl. Conflict period with HMS *Argonaut*, *Arrow*, *Avenger*, *Brilliant*, *Bristol*, *Broadsword*, *Hermes*, *Intrepid*, *Invincible*, *Plymouth*, SS *Atlantic Conveyor*, *Uganda*, *Grey Rover*, *Sir Bedivere*, *Sir Geraint*, *Sir Tristram*, *Tidespring*, MV *British Avon*, *British Tamar*, etc. to collectors and commercial items from HMS *Antrim*, *Fearless*, *Invincible* and an unidentified ship. **£300-£400**
- 788 ☒ **Falklands Islands Dependencies**: A selection of covers and cards from 1968 to 2010, incl. South Georgia, official mail, ships cachets, expedition cachets, some signed, also British Antarctic Territory, Ascension with range of modern f.d.c.'s, etc. (104 items) **£150-£200**

Faröe Islands

- 789 ○ **1919 (Jan.) provisional** "2/ØRE" on 5ö. green fine used with neat Þórshavn c.d.s., scarce. *These authorised surcharges were produced in Tórshavn were in use for a short period in mid January after a rate increase on the first of the month and pending the arrival of a new 7ö adhesive.* Nielsen Certificate (1976). S.G. 207. cat. £650. Photo. **£200-£250**

Fiji

- 790 ★ **1906-12** Watermark Mult. Crown CA £1, fine mint. S.G. 124, cat. £300. Photo. **£80-£100**
- 791 ☼ **1962-67** 5s. variety watermark inverted, fine unmounted mint. S.G. 323w, cat. £300. Photo. **£80-£100**
- 792 A mint and used collection on stockleaves, incl. 1877 4d. on 3d. mint, 1906-12 £1 mint, 1938-45 to £1 used, etc., varied condition. (few 100s) **£250-£300**
- 793 A collection of cancellations on Q.V. to early Q.E.II issues, incl. range of types, many on piece, Government Buildings, Buca Bay, Cicia, Korovou, Labasa, Londoni, Nabouwalu, Nadi, Makogai, Nadroga, Navua, Niusawa, Rabi, Raki, Savu Savu East, Tavua, Richmond, Vatukoula, Waiyevo, Wainunu, Nayau, Nanukuloa, Sabeto, Uunisea, Vuna, Nausori, Mago, Samabula, Dreketia, Diloi, etc. (100s) **£250-£300**
- 794 A range in a stockbook, Q.V. to early Q.E.II, incl. much cancellation interest with starbursts and c.d.s's, a few specimens, etc. (100s) **£250-£300**
- 795 A group of mainly modern unmounted mint varieties, incl. 1962-67 5d. watermark inverted used (with newspaper clipping regarding the discovery of the variety), 1974 Scouts 40c. watermark sideways inverted, 1997 Turtles miniature sheet watermark crown right, etc. (5) **£120-£150**



789



790



791



796

Finland

- 796 ○ 1866-67 1m. brown on white, type iii roulette, used, fine with good roulettes. S.G. 49, cat. £1,100. Photo. **£200-£250**
- 797 A collection in two albums on leaves, early to modern, incl. serpentine roulettes, etc., varied condition. (100s) **£80-£100**
- 798 ○ A used collection in a Norma album and three Davo albums (two are empty), incl. 1866 type III 40p., 1875 perf. 14 x 13½ 32p. 1875-84 perf. 11 to 1m., 1871 type III roulette 5p., 10p., 1885 5m. and 10m., 1889-94 to 10m., 1930 Air 10m., Red Cross sets, later issues to 2013, etc., varied condition. (100s) **£400-£500**

France & Colonies



801



802



803



805

- 799 ☒ A selection of early documents and letters, incl. 1791, 1792 four entires from Ponthierry, south of Paris, to England with descriptions of current events in the years of the French Revolution, also ten various documents from 1660 onwards incl. an 1835 passport, etc. **£200-£250**
- 800 ☒ A selection of mainly covers, incl. 1803 letter written by Marshall Ney from Montreuil to Douay also 1813 letter written and signed by Marshall Ney, range of Royal Household with 1825 two covers bearing "BUREAU DE POSTES/CHAMBRE DES PARIS" in red, 1831 cover bearing "BUREAU/de la Mon. du ROI" in red, etc. (50 items) **£200-£300**
- 801 ▲ 1853 1f. carmine, fine used with lozenge cancellation on piece, four margins. S.G. 72, cat. £4,000. Photo. **£400-£500**
- 802 ○ 1869 5f. lilac-grey on greyish used cancelled (light "5107" gross chiffres Tunisia), some clipped perfs. but without the usual thinning associated with this stamp. S.G. 131, cat. £1,100. Photo. **£100-£120**
- 803 ○ - 5f. lilac-grey on greyish used imperfections. S.G. 131, cat. £1,100. Photo. **£80-£100**
- 804 ★ 1875-76 4c. green, 15c. lilac, 25c. bistre, 1898-1900 2f. and 1900-06 2f. mint, also a used group of Peace and Commerce to 5f. and 1881-92 Postage Due 2f. used, slightly varied condition. (10) **£250-£300**
- 805 ★ 1876-85 type 1 15c. pale grey-lilac, fine and fresh mint. S.G. 217. Photo. **£100-£120**
- 806 ☒ An accumulation of 1890s private stationery envelopes commemorating President Martyr, 1894 Livadia Russian visit, 1896 Tsar and Tsarina unused or used, also a few cards, slightly mixed condition. (17) **£200-£250**
- 807 ★ 1917-19 War Orphans 5f.+5f. good mint, slightly large hinge remainders otherwise of fresh appearance. S.G. 377. Photo on page 116. **£200-£250**
- 808 1923 Bordeaux Philatelic Congress 1f., one mint and one used with exhibition c.d.s., fine. S.G. 400e. Photo on page 116. **£150-£200**

France continued



807



– 808 –



810



Ex 811



813



– 812 –



814

- 809 L **Literature**, 1929 *Catalogue des estampilles et oblitérations postales de France* by Yvert (1929) quarter bound, *La Poste Maritime Français* by Salles Parts 1 to VIII, also a quantity of other publications on cancellations, Colonies etc., mixed condition. **£80-£100**
- 810 ★ 1930 1f.50 perforated “EIPA 30” (reversed), fine mint. Photo. **£100-£120**
- 811 ★ ✈ 1936 Air 85c. to 50f. set, mint, some light gum toning, otherwise mainly fine S.G. 534-540, cat. £1,400. Photo. **£100-£150**
- 812 ○ ✈ - 50f. green and 1936 Air ‘Banknote’ 50f. both fine used. S.G. 540-41. Photo. **£100-£120**
- 813 ★ ✈ 1936 Air, ‘Banknote’ 50f. ultramarine, fine mint. S.G. 541, cat. £1,000. Photo. **£100-£150**
- 814 ○ ✈ - 50f. ultramarine, fine lightly used. S.G. 541. Photo. **£100-£150**
- 815 P A group of épreuves de luxe and die proofs for 1950s Red Cross issues, all different. (65) **£200-£300**
- 816 An accumulation in five albums, five stockbooks, cover album, leaves and loose, incl. range of pre-stamp covers, 1918 Red Cross 15c. + 5c. used, 1947 U.P.U. 500f. used, 1951 National Relief fund set mint, much duplication, etc. (1,000s) **£300-£400**
- 817 An early to middle period collection in a stockbook, mint and used, incl. Ceres and Napoleon issues, Peace and Commerce, multiples, revenues, etc. (100s) **£150-£200**
- 818 ★ Mint selection from 1917 to 1947 in varied condition incl. 1917-19 War Orphans Fund 35c. +25c. and 50c. +50c., 1927 Strasbourg 5f. and 10f. pair with label in between (stamps are unmounted), 1936 Air 50f. Green (with Calves certificate and signed), 1936 Air Banknote 50f. (slightly yellowish gum), 1936 South America Flight 10f. (thinned), etc. (13) **£250-£300**

French Colonies

- 819 A collection of ‘Millesimes’ in a stockbook and on leaves, incl. Algeria, French Post Offices in China, Senegal, Tunisia, etc. (100s) **£100-£150**

- 820 A small selection, incl. Cameroon 1937 Revolution set used, Senegal, Tunisia with French used in, etc. (31)
£80-£100
- 821 A range in an album, mainly middle period, incl. much postmark interest, mint multiples, etc. (100s) £80-£100
- 822 **General Issues:** A comprehensive collection in an album, incl. 1871-72 30c. used (3), 80c. used (5), 1872-77 30c. unused, 1877-78 75c. unused, 1881-86 to 1f. mint or unused, postage dues with 1884-85 to 5f. mint, a very good range of cancellations, etc., mixed condition. (100s)
£300-£400
- 823 **Algeria:** A collection in an album, incl. 1924-25 to 5f. mint, 1926-41 set mint, 1927 Charity set mint, 1930 Centenary set mint, set to 3f. + 3f. imperforate, postage dues, cancellations, revenues, etc., varied condition. (100s)
£250-£300
- 824 - A selection of France used in, on leaves, incl. 1853-61 5c. green, 1863-70 4c. grey, (5), range of numerals, c.d.s.'s, etc., mixed condition. (158)
£100-£150
- 825 **Cilicia:** A mainly mint collection on leaves, incl. range of Turkish stamps overprinted, French issues, some forgeries, etc. (201)
£100-£150
- 826 **Comoros:** A collection in an album, incl. Anjouan 1892 set mint, Great Comoro 1897 set mint, 1900-07 set mint, Mayotte 1892-99 set mint, 1900-07 set mint, Comoro 1950-54 to 200f. mint, also French Polynesia with 1892 set mint, 1900-07 set mint, 1934-39 set mint. 1948-55 postage and air set mint, range of cancellations, some forgeries, etc., mixed condition. (100s)
£500-£600
- 827 - Moheli: A selection, incl. 1906-07 set mint, some forgeries, etc., varied condition. (66)
£100-£120
- 828 ☆ **Congo:** A collection on leaves, incl. 1891 10c. parcel post unused with pinhole, 1892-1900 to 1f. mint, 1900-04 to 5f. mint, cancellations, some forgeries, etc., mixed condition. (159)
£150-£200
- 829 ★ **Congo: Middle Congo:** 1924-27 3f. on 5f. chestnut and rose, variety type 11 surcharge omitted, fine mint. S.G. 33a, cat. £450. Photo on page 118.
£100-£120
- 830 **Dahomey:** A mint and used collection in an album, incl. Benin with 1892-94 75c. and 1f. mint, 1893 set mint, 1894 set mint, Dahomey 1899-1905 to 5f. mint, 1906-07 to 2f. mint, 5f. used, postage dues with 1906 set mint, cancellations, etc., mixed condition. (100s)
£500-£600
- 831 **Diégo Suarez:** A selection on leaves, incl. 1890 1c. and 15c. used, both signed Brun, postage dues, some forgeries, etc., mixed condition. (40)
£150-£200
- 832 **Fezzan:** A mint and used selection on leaves, incl. 1943 50c. sepia and 7f.50 on 50c. deep carmine mint, 1946 set imperforate mint, set used, 1949 set mint, 1951 set mint, 1949 sets mint and used, etc., varied condition. (127)
£200-£250
- 833 ☒ **French Equatorial Africa:** 1940 France Libre issues, range of values to 20f. on three covers with Air 10f. on 2f.50, fair to fine.
£100-£120
- 834 - A mainly mint selection on leaves, incl. 1937 2f.50 and 10f.75 with value omitted, 1940 Adherence pictorials overprinted in black, set less 1f.75 bright blue and pale blue, 1944 Aid Fund set, etc., varied condition. (91)
£300-£400
- 835 **French Guiana:** A selection on leaves, incl. range of overprints, 1892 set mint, 1900-04 set mint, some forgeries, etc. (126)
£100-£150
- 836 **French Guinea:** A selection on leaves, incl. 1892 set mint, 1900 set mint, 1904 set mint, 1906-07 set mint, some forgeries, etc., varied condition. (103)
£250-£300
- 837 **French Indian Settlements:** 1903 (Dec.) 0.05 on 25c., 0.10 on 25c. mint, selection of lozenge "INDE" cancellations, a few forgeries, etc., mixed condition. (15)
£120-£150
- 838 - 1941-43 "FRANCE LIBRE" overprints, incl. 1941 (Feb.) overprint horizontal 15ca. on 20c., 1fa.3c. on 35c. mint, overprint diagonal set mint, 1942 (Dec.) set mint, some doubtful, etc., varied condition. (101)
£250-£300
- 839 **French Morocco:** A selection on leaves, incl. a range of locals, 1891-1900 to 2p. on 2f. mint, 1893 postage due 5c. unused (poor) and 10c. used, etc. (121)
£150-£200

French Colonies continued



829



857



854



Ex 852

- 840 **French Polynesia:** Tahiti, a selection on leaves, incl. range of overprints, 1893 4c. purple brown on grey used pair (not guaranteed), etc., mixed condition. (31) **£150-£200**
- 841 **French Somali Coast:** A collection on leaves, incl. Obock 1892 set mint, 1894-1903 5f. mint, Djibouti 1893 (Dec.) 5c. mint (2) and 25c. on 2c. unused (not guaranteed), 1894-1902 to 2f. mint and used, 5f. used, forgeries, etc., mixed condition. (191) **£300-£400**
- 842 - 1902-03 selection, incl. 2f. orange and black, inverted centres, imperforates, colour trials, etc., varied condition. (47) **£100-£120**
- 843 **Gabon:** A selection on leaves, incl. 1904-07 set mint, 1910 set mint, range of forgeries, etc., mixed condition. (81) **£250-£300**
- 844 **Guadeloupe:** A collection on leaves, incl. 1891 5c. in 1f. used block of six, 1891 overprints with varieties, 1892 to 1f. mint, 1893 surcharges with range of types, varieties, multiples showing se-tenant types, 1900-01 set mint, etc., varied condition. (254) **£150-£200**
- 845 - Postage Dues: 1876-84 issues, incl. 1876-79 30c. used on piece, 1884 15c. mint, also a few revenues, etc. (36) **£100-£120**
- 846 **French Colonies: Indo-China:** A mint and used collection in an album, incl. 1892-96 set mint, 1900-01 set mint, 1904-06 to 2f. mint, 1907-10 set mint, 1918 War Orphans set mint, 1919 surcharged set mint, 1927 set mint, postage dues, cancellations, etc., mixed condition. (100s) **£400-£500**
- 847 **Indo-Chinese Post Offices in China:** A mint and used collection in an album, incl. 1902 to 75c. mint, Canton 1901 to 1f. mint, 1903-04 to 5f. mint, 1908 set mint, 1919 set mint, Hoihow 1901 to 75c. mint, 1908 set mint, Kwangchow 1908 10f. mint, Mengtsz 1919 set mint, Pakhoi 1903-04 to 5f. mint, 1908 to 10f. mint, 1919 set mint, Yunnanfu 1908 set mint, etc., mixed condition. (100s) **£700-£800**
- 848 **Latakia:** Alaouites, A selection on leaves, incl. 1925 set mint, 1925-30 1f.50 overprint in black mint, 1929-30 air 10p. with aeroplane inverted mint, etc., varied condition. (154) **£150-£200**
- 849 **Madagascar:** 1903 selection, incl. mint set, some cancellations, imperforate "Of." proofs (5), etc., varied condition. (64) **£100-£150**
- 850 - A selection on leaves, incl. 1895 to 5f. mint and used, 1896-99 to 5f. mint, some forgeries, etc., mixed condition. (166) **£100-£150**
- 851 **Martinique:** A collection on leaves, incl. 1892 set mint, 1899-1906 set mint, 1903 (Oct.) 5f. on 60c. unused (dubious), range of surcharges, some forgeries, etc., mixed condition. (151) **£200-£250**
- 852 **Mauritania:** Postage Dues: 1906 1c., 5c. and 5f. with handstamped "T", all used with Kaedi datestamps, unusual. Photo. **£100-£120**

- 853 **Nossi-Bé:** A selection on leaves, incl. 1889 5c. on 10c. in blue, used (not guaranteed), 1894 set mint, some forgeries, etc., mixed condition. (74) **£100-£150**
- 854 ★ **St Pierre et Miquelon:** 1891 overprint in black 35c. black on orange, mint, pulled perf., otherwise fine. With A. Maury handstamp on gum. S.G. 32. Photo. **£100-£120**
- 855 - 1941-42 a mainly mint collection of F.N.F.L. issues on leaves, incl. 1941 overprinted in red to 3f., 10f. on 10c. and 20f. on 90c., overprinted in black 2f.25., 1942 1f.50, etc., varied condition. (58) **£400-£500**
- 856 B **Senegal:** Booklets: 1914 2f. booklet complete, fine. S.G. SB2. **£70-£90**
- 857 ☒ **French Post Offices in China:** 1868 cover to London, franked by France 1853-61 40c. and 80c. strip of three (one damaged) and single, tied by dotted "5104" of Shanghai. Photo. **£120-£150**
- 858 **French Post Offices:** A selection on leaves, incl. Alexandria, Crete 1902-03 set mint, 1903 2pi. on 50c. to 20pi. on 5f. mint, Occupation of Castellorizo, Zanzibar 1894-95 to 10a. on 1f. mint, etc., mixed condition, some forgeries. (151) **£300-£400**
- 859 **French Post Offices in Port Said:** A collection on leaves, incl. 1899-1900 to 5f. mint, 1902-21 set mint, 1921-23 to 150m. on 5f. mint, etc., varied condition. (162) **£250-£300**

Gambia

- 860 A Q.V. selection, incl. 1869 4d. unused and used (3), 6d. unused (2), used (3), 1886-93 6d. deep bronze green in a mint part sheet of nine, one with sloping label, etc., very mixed condition. (24) **£150-£200**
- 861 1869-72 No watermark 4d. brown unused, 4d. pale brown and, 6d. blue both unused and used, 1874 Watermark Crown CC, 4d. brown unused and used (3), 6d. blue unused (2), used (2), poor to fine. **£250-£300**
- 862 A group of multiples, comprising 1880-81 watermark upright, 2d. rose complete sheetlet of fifteen from the 3rd printing, 1886-93 ½d. green from the 7th printing, 1d. red from the 2nd printing, 2d. orange from the 4th printing and 3d. grey from the 3rd printing, 4d. brown complete sheetlet of fifteen from the 5th printing, 6d. green complete sheetlet of fifteen from the corrected 4th printing, correcting the sloping label all as complete sheetlets, and 1886-93 2d. marginal block of ten from the 4th printing, 3d. corner block of four from the 3rd printing, 4d. marginal block of ten from the 4th printing, 1s. marginal strip of three from the 4th printing, mint with almost all stamps unmounted, mainly fine. **£500-£600**
- 863 ★ 1922-29 Watermark Multiple Script CA ½d. to 10s. set mint, mainly fine. S.G. 122s-142s, cat. £325. **£80-£100**

Germany & Colonies

- 864 **1872** (Jan.-Apr.) small shield 18k. and (July-Dec.) large shield 8k., attractive examples with fake cancellations. S.G. 13, 28. **£80-£100**
- 865 ★ ☒ **1921** (May-Dec.) 5pf. claret in a mint corner block (5 x 5), with private overprint for the Leipzig Antiques Fair of March 4-7, centre stamp with florets each side of the "3", unusual. **£80-£100**
- 866 A collection in twelve albums, incl. range of Eagle issues, 1899-1900 5m. used (Oechsner certificate, undated), Colonies, occupation issues, Bavaria, Danzig, Saar, West Berlin 1948 overprint set mint and 1949 overprint set mint and used (these two not guaranteed), 1949-54 set mint, 1949 U.P.U. set mint and used, 1949 Goethe set mint and used, 1949 overprints set mint, 1949 Relief Fund set mint and used, miniature sheet unused, much East Germany etc., varied condition. (100s) **£400-£500**
- 867 A collection in three albums, incl. States, Allied Occupation with British and American Zones, French Zones, Russian Zones, West Berlin, Colonies, etc. (1,000s) **£300-£400**
- 868 A collection in five albums, incl. range of early to middle period material, mainly D.D.R. with mid 1950s to 1983 largely complete unmounted mint, miniature sheets with 1950 DEBRA, etc., also an album of 1960s to 1970s France. (100s) **£100-£150**
- 869 A range of Bavaria, Saar and Danzig in a stockbook, incl. mint and used issues, etc. (100s) **£100-£150**



884

Ex 873

885

Ex 882

886

878

Germany continued

- 870 A middle period range in a stockbook, incl. D.D.R., mint and used issues, etc. (100s) **£80-£100**
- 871 ☒ **Cancellations and Covers:** 1937 to 1939, selection of covers or cards to Ernst Heinkel or his aircraft manufacturing company in Germany, majority from Europe, but four from U.S.A. (one via SS Europa), chiefly air mail, some registered, mostly good to fine condition. (20) **£100-£150**
- 872 P - 1939 Nuremberg Congress, two proof of postcards, unissued due to outbreak of war, scarce. **£100-£120**
- 873 ☒ - 1939 to 1944, selection of covers and cards, incl. 1940 (Jan.) Warsaw postcard to Vienna bearing S.S. Totenkopf-Standarte 8/11 cachet, 1944 Feldpost cover from Estonia addressed to an Estonian serving in the German S.S., etc. (10 items) **£150-£200**
- 874 ☒ No Lot
- 875 ☒ - An accumulation of covers in 29 albums, early to modern, incl. vast range of f.d.c.'s and commemorative cancellations, East Germany 1950 DEBRA miniature sheets on cover (2), 1951 Friendship set on cover, 1953 Karl Marx imperf. and perf. miniature sheets on cover, West Germany, etc. (100s) **£300-£400**
- 876 - A range of mainly covers, incl. much middle period, military, censored, inflation issues, also some stamps, etc. (100s) **£100-£150**
- 877 ☒ **German South West Africa:** selection of German Forces covers and cards, incl. 1907 Feldpost cover bearing "KUB" c.d.s., 1906 postcard from a Troop ship, etc. (9 items) **£150-£200**
- 878 ☒ **German Post Offices in China:** 1901 (June 20) cover to Shanghai, franked by 1898 5pf. and unoverprinted 5pf., tied by "KDPF no. 7" c.d.s. and oval "PAOTINGFU", and Shanghai receiving mark. Photo. **£80-£100**

Gibraltar.



883



Ex 879



C.S. Hutchinson

- 879 ☒ 1849, 1850 thirteen envelopes with contents or entire letters, a fascinating series of letters from his future wife Christina Ross, lengthy and crosswritten, to Lt. Charles Hutchinson of the Royal Engineers unusually at Spike Island in Cork harbour, Ireland, paid at 1s. rate with double arc despatch, transit and arrival marks, also incoming wrapper addressed to Hutchinson whilst in Gibraltar, strikes and condition vary. *Charles Scrope Hutchinson (1826-1912), later rose to Major-General. After his marriage in Gibraltar in 1852 he was posted to the Royal Military Academy at Woolwich where he became Professor of Fortifications. In 1867 he was seconded as an Inspector of Railways at the Board of Trade, a post he held until 1897, responsible, among other things, for holding enquiries into railways accidents and inspecting works. Unfortunately, it was Hutchinson who inspected, and recommended for opening, the ill-fated Tay Bridge in 1878.* Photo. **£120-£150**
- 880 ○ A range of Great Britain used in Gibraltar, incl. 1857 4d., 1862 3d. rose pair, 1867 10d. brown, 1877 4d. sage-green plate 16, etc., varied condition. (102) **£250-£300**
- 881 ★ A mint group comprising 1889 25c. on 2d. small "I", also pair with one showing broken "N", and 25c. on 2½d. broken "N", mainly fine, cat. £525. **£100-£120**
- 882 S 1921-27 Watermark Mult. Script CA ½d. to 8s. set with extra 1½d. overprinted "SPECIMEN", with gum, mainly fine. S.G. 89s-101s, cat. £600. Photo. **£100-£150**
- 883 ★ 1925-32 Watermark Mult. Script CA £5 violet and black, mint, some gum toning and minor gum wrinkles, otherwise fine. S.G. 108, cat. £1,600. Photo. **£300-£400**
- 884 ☆ 1953-59 2½d. carmine with variety watermark inverted, fine unmounted mint marginal example. S.G. 149aw, cat. £550. Photo. **£180-£200**
- 885 ☆ 1967 Christmas 6d. variety watermark crown to right of CA, fine unmounted mint. S.G. 218w, cat. £475. Photo. **£150-£200**
- 886 ☆ M 1974 Churchill miniature sheet, watermark sideways inverted, fine unmounted mint. S.G. 339w, cat. £500. Photo. **£200-£250**
- 887 ☆ 1987 Guns £5 with error of central vignette showing 12 pounder gun, fine unmounted mint. S.G. 581 var. Photo on page 122. **£300-£400**
- 888 ☆ - £5 with error of central vignette showing 12 pounder gun, fine unmounted mint. S.G. 581 var. Photo on page 122. **£300-£400**
- 889 ☆ M 2000 Wings of Prey miniature sheet showing variety lower stamp imperf. on three sides, unmounted mint, minor wrinkle, otherwise fine. S.G. MS949ba, cat. £1,500. Photo on page 122. **£500-£600**
- 890 Collection from 1886 to 1932 on stockcards incl. 1886 overprint ½d. to 1s., 1886-87 CA ½d. to 1s., 1889 surcharges, 1889-96 CA 5c. to 5p., 1898 CA ½d. to 1s., 1903 CA ½d. to £1, 1904-08 MCA ½d. to £1, 1906-11 MCA ½d. to 8s., 1912-24 MCA ½d. to £1, 1921-27 Script ½d. to 8s., 1925-32 Script 1s. to £1, etc. chiefly good to fine. (97) **£700-£900**
- 891 A mint and used collection on stockleaves, incl. Great Britain used in, 1886-87 to 6d. mint, 1889 set mint, 1889-96 set mint, 1898 set mint, 1903 set mint, 1906-11 to 8s. mint, 1925-32 £5 overprinted "SPECIMEN" (poor), 1938-51 to £1 mint, etc., varied condition. (few 100s) **£500-£600**



Ex 904



889



887



888



903

Gibraltar continued

- 892 ★ A group of modern unmounted mint varieties, comprising 1971 Uniforms 2p. watermark inverted, 1972 Silver Wedding 7p. watermark inverted, 1974 Uniforms 16p. watermark crown right, 1975 Michaelangelo 15p. watermark crown right, 1979 Rowland Hill 12p. watermark sideways reversed, and 1984 Europa 23p. watermark inverted, fine. (13) **£250-£300**
- 893 A Q.V. to Q.E.II collection in an album, incl. small range of G.B. used in, 1912-20 2s. to £1 mint, 1921-27 to 8s. mint, 1938-51 wide range of perfs. to 10s., 1953-59 and 1960-62 to £1 mint, etc. (100s) **£250-£300**
- 894 A Q.V. to Q.E.II duplicated mint and used accumulation in mixed condition in a stockbook incl. 1889-96 CA to 5p. mint (2) and used, 1898 CA to 1s. mint (6) and used (3), etc. (100s) **£120-£150**
- 895 A small group, comprising G.B. 1872 6d. plate 11 (2) and 1876 4d. plate 15 used in, 1889 2½d. variety short n, and 1938-51 perf. 13½ 1½d. mint (5), mixed condition. (9) **£120-£150**
- 896 ★ ☐ **Postage Dues:** 1956 4d. blue block of twenty (2 x 10) from the right of the sheet with plate no., nine showing variety broken "d", fine unmounted mint. S.G. D3a, cat. £360+. **£100-£150**
- 897 - A mint collection written up on leaves, incl. minor varieties and shifts, misperforations, 1956 4d. broken "d" examples (7) contained in two unmounted corner blocks of eight, later plate blocks of four with 1996 set, 1971 set in complete sheets of sixty, etc., some unmounted, mainly fine. (62 items) **£120-£150121**

Gilbert and Ellice Islands

- 898 ★ **1912-24** Watermark Mult. Crown CA £1 purple and black on red fine and 1922-27 Script 10s. both fine unmounted mint, also 1911 overprinted ½d. to 1s. set mint. S.G. 1-7, 2 and 35. Photo. **£200-£250**
- 899 ★ A group of modern unmounted mint varieties, incl. 1970 Missionary 2c. watermark inverted, 1971 3c. and 4c. watermark sideways inverted, 1973 Legends 35c. watermark inverted, 1972 Silver Wedding 35c. watermark inverted, 1974 UPI Centenary 25c. watermark inverted, etc. (7) **£100-£150**
- 900 ☒ Selection of covers from 1919 to 1965 incl. 1919 cover to Norwood, England, missent to Norwood, South Australia, K.G.V cover from Ocean Island, franked 3d. with hand painted scene, etc. (15 items) **£150-£200**
- 901 ★ **Kiribati:** A group of modern unmounted mint varieties, incl. 1976 wmk. 12 upright 20c., wmk. 14 20c. variety watermark crown right, 1979 15c. watermark crown right, etc. (7) **£80-£100**

- 902 ☼ **Kiribati:** A virtually complete unmounted mint collection from July 1979 to 2007 in two albums, also 1979 to 2004 issues overprinted "Specimen", etc. (100s) **£100-£150**
- 903 ☼ **Tuvalu:** 1976 2c. watermark upright, minor gum disturbance, otherwise fine unmounted mint. S.G. 4, cat. £1,000. Photo. **£150-£200**

Gold Coast

- 904 ☒ 1865 stampless envelope with letter to Taunton showing "CAPE-COAST-CASTLE/FEB 10/1865", cover imperfections, also 1847 letter. Photo. **£80-£100**
- 905 ★ 1884-91 CA 2s. deep brown and 1889-94 CA 5s. block (unmounted, the lower right stamp with traces of toning on perfs.), and 20s. dull mauve and black on red, mainly good to fine fresh mint. (6) Photo. **£100-£120**
- 906 S 1898-1902 Watermark Crown CA ½d. to 10s. set overprinted "SPECIMEN" (Samuel type D12), 10s. with horizontal crease otherwise mainly fine and fresh with gum. S.G. 26s-34s, cat. £325. **£80-£100**
- 907 ★ 1935 **Silver Jubilee** 1d. and 6d. both variety 'short extra flagstaff' [Pl. 2, R. 2/1], mint, fine. S.G. 113b, 115b, cat. £825. **£100-£120**
- 908 A mint and used collection on stockleaves, incl. 1875-76 1d. used, 1876-84 4d. unused, 1921-24 15s. mint, £2 overprinted "SPECIMEN", 1929 set mint, etc., varied condition. (few 100s) **£250-£300**
- 909 A small selection, comprising 1889 20s. mint, 1913-21 3d. die II mint (2), 1921-24 15s. mint (2), £2 mint, and 1928 3d. imperf. proof pair, varied condition. (7) **£250-£300**



– 898 –



Ex 905



Ex 913

Greenland

- 910 1915-37 **Parcel Post** set of nine values used, and a range of 1937 reprints in sheets, etc. (24 items) **£200-£250**
- 911 1945 1ö. to 5k. set both mint and used in good to fine condition. S.G. 8-16. (18) **£100-£120**
- 912 ★ - 1ö. to 5k. and 1945 Liberation overprinted 1ö. to 5k. sets good to fine mint. S.G. 8-25. (18) **£120-£150**
- 913 A selection on leaves, incl. 1945 (Feb.) sets unmounted mint and used, 1945 Liberation set with extra red and blue overprints unmounted mint, etc. (67) Photo. **£400-£500**
- 914 A collection in an album, incl. 1945 (Feb.) set mint, 1945 (June) Liberation set mint, 15ö with blue overprint used, later issues used to 1987, etc. (few 100s) **£300-£400**

Grenada

- 915 A Q.V. to Q.E.II selection, incl. 1895-98 to 1s. mint, 1902 to 10s., 1904-06 2½d. mint (2), etc. (100s) **£100-£150**
- 916 A collection in a stockbook, Q.V. to early Q.E.II, incl. much cancellation interest with a range of types, Chalons, 1904-06 values to 5s. mint, etc. (100s) **£100-£150**

Guatemala

- 917 ☐ 1881 2c. Quetzal brown and green, part sheet of 25 from the top right with ABN marginal imprint and plate number (reversed "2"), fine unmounted mint. S.G. 22. **£80-£100**

Hong Kong

919

- 918** 1862-63 no watermark 2c. mint (pinhole), 1863-71 Watermark Crown CC 18c. used with blue cancellation, 30c. used, 1898 \$1 on 96c. grey-black with Chinese chop mint, 1921-37 Watermark Mult. Script CA 2c. green inverted watermark, mint vertical pair (toned). **£200-£250**
- 919** ○ **1880** 5c. on 18c. watermark inverted and reversed, used, minor imperfections. S.G. 24y, cat. £3,500. Photo. **£500-£600**
- 920** ★ **1898 (Apr.)** with Chinese characters 10c. on 30c. grey-green, variety figures "10" widely spaced, large part original gum, fine. B.P.A. certificate (2006) S.G. 55b, cat. £700. Photo. **£100-£120**
- 921** s **1912-21** Watermark Mult. Crown CA 1c. to \$10 set overprinted "SPECIMEN", incl. both 50c., sweated gum, slightly mixed condition. S.G. 100s-116s, cat. £2,450. Photo. **£500-£600**
- 922** s **1921-37** Watermark Mult. Script CA 1c. to \$5 set less 50c. but with additional, 25c., all overprinted or perforated "SPECIMEN", mainly fine with gum. S.G. 117s-127s, 129s-132s. Photo. **£400-£500**
- 923** ☐ **1941 Centenary** 2c. corner block of nine, 4c. corner block of nine, 5c. and 15c. corner pairs, 25c. corner block of six and \$1 corner block of nine, all unmounted, mainly fine. (6 items) **£150-£200**
- 924** ☆ **1948 Silver Wedding** set, fine unmounted mint. S.G. 171-72, cat. £278. **£80-£100**
- 925** ☆ ☐ - \$10 corner plate block of five, unmounted mint, small tear in selvage and one or two minor tone spots on gum, otherwise fine. S.G. 172, cat. £1,385. **£300-£350**
- 926** ☆ **1981 Public Housing** 20c. variety watermark inverted, marginal pair with sheet number, fine unmounted mint. S.G. 402w, cat. £550. Photo. **£180-£200**
- 927** A mint and used collection on stockleaves, incl. 1863-71 96c. brownish grey unused, 1880 set used, 1891 \$1 on 96c. used, 1900-01 5c. mint corner plate block of 12, 1903 to \$5 mint, 1904-06 to \$1 mint, 1912-21 \$10 used, 1938-52 to \$10 (both) used, postal fiscal 1897 \$1 on \$2 mint, etc., varied condition. (100s) **£700-£900**
- 928** A group of modern varieties, incl. 1966-72 10c. watermark inverted used, 1966 Churchill \$2 watermark inverted, 1972 Tunnel \$1 watermark inverted, 1974 U.P.U. 10c. no watermark, 1976 G.P.O. 20c. watermark inverted used, 1977 Tourism 20c. watermark inverted used, 1979 Mass Transit \$2 watermark crown left unmounted mint, etc. (9) **£200-£300**
- 929** Mainly fine unmounted mint collection from 1954 to 1983 on leaves incl. 1962-73 to \$20, later definitives to \$20, most commemorative sets, postage dues, etc. (few 100s) **£150-£200**
- 930** A collection in an album, incl. 1863-71 values to 96c. used, range of 1876 to 1891 overprints, 1903 \$1 mint, 1941 Centenary sets mint (2), etc., later to early Q.E.II, etc., also a range of China, mixed condition. (100s) **£150-£200**
- 931** A Q.V. to Q.E.II accumulation in an album, incl. 1891 £1 on 96c. mint (small thin), 1891 Jubilee \$1 mint, duplicated Q.E.II definitives, some covers and f.d.c's, etc. (100s) **£120-£150**
- 932** A small group, incl. 1903 values to 50c. mint, 1938-52 \$10, postal fiscal 1880 12c. on \$10 used, etc., mixed condition. (19) **£100-£120**
- 933** ☐ A group of mainly K.G.VI sheets and part sheets, incl. 1946 Victory 30c. (2), \$1 (2), 1948 Silver Wedding 10c. (3) and 1953 Coronation 10c. each in a complete sheet, slightly varied condition. (11 items) **£80-£100**
- 934** **Postcard Stamps:** 1879 3c. on 16c. and 5c. on 18c. singles on postcards, 5c. major faults, 3c. fine. S.G. P1, P2. Photo. **£150-£200**
- 935** ✉ **Postal Stationery:** 1914-30 K.G.V 10c. registered envelopes size H2 (5 different types), used to London, U.S.A., Germany and the other locally, all uprated, one slightly reduced, good to fine. **£400-£500**



Hungary

- 936 M 1951 Postage Stamp Anniversary 60h. miniature sheet in reddish purple both perf. and imperf. unmounted mint, a few minor paper imperfections in margins otherwise fine and fresh. *Only issued to members of the Exhibition Committee.* S.G. 1197 var. Photo.

£200-£250

Iceland

- 937 A mint and used collection in a printed album, incl. 1902-04 to 5k. used, 1907-08 set used, 1914-18 set mint, 1912 sets mint and used, 1921-30 10k. on 5k. used, 1930 2k. myrtle and sepia mint, 1930 Parliamentary sets mint and used, 1930 Official set used on separate pieces, 1931-33 set mint, 1950-54 set mint, etc., varied condition. (100s) Photo.

£1,200-£1,500

- 938 A used collection on leaves, incl. 1873 perf. 12½ 16sk. (faults), 1876-95 40a. green, 1902-04 set, 1907-08 to 5kr., 1912 set, 1920 set, 1930 Parliamentary Air set, 1931 Zeppelin set, officials, etc., varied condition. (few 100s)

£350-£400

Advice on References and Condition

Quotations of catalogue numbers and values are taken from Stanley Gibbons catalogues, and other catalogues named in the text, current at the time of lotting. This auction contains many items that are unique or of exceptional rarity. It should be noted that all philatelic items are graded and described in relation to their condition as normally found. Covers in particular should be expected to have minor imperfections consistent with their age and passage through the postal system and only significant faults will be described. The condition of covers will not be considered as grounds for return.

The illustration of a lot in the catalogue or on the internet is deemed to form part of its description and lots may not be rejected on the grounds of imperfections that are visible clearly from the illustration.

Third Session, Lots 939 – 1192

Friday 7th July at 10.30 am

India & States



- 939 ○ 1854-55 4a. blue and red, head die III, frame die II, used, slightly soiled, otherwise fine. S.G. 23. Photo. £120-£150
- 940 ○ - 4a. blue and rose-red, slight soiling but enormous margins, diamond of dots cancellation. S.G. 25, cat. £1,200. Photo. £200-£250
- 941 ○ 1856-64 no watermark ½a. blue, imperforate single, rare used example with "C/95" lozenge of dots and ms. initials, fine. R.P.S. certificate (1969) S.G. 37a, cat. £4,000 as pair. Photo. £300-£400
- 942 ★ 田 - 1a. mint block of four, fine. S.G. 39, cat. £340. £120-£150
- 943 ★ - 4a. black, large part gum, creasing, otherwise fine. S.G. 45, cat. £1,000. Photo. £100-£150



- 944 ★ 田 1865 2a., three mint blocks of four in different shades, one block with a few shortish perfs. otherwise fine and fresh. Photo. £400-£500
- 945 ☆ 田 - 4a. green in an unused block of four, a few blunted perfs., otherwise fine. S.G. 64. Photo. £400-£500
- 946 ○ - 4a. green watermark inverted, used. S.G. 64w, cat. £550. Photo. £180-£200
- 947 ○ 1866-76 4a. watermark inverted, die I, used, fine. S.G. 69w, cat. £550. Photo. £180-£200
- 948 ★ 田 1868 8a., two blocks of four in different shades, mint, fine. Photo. £150-£200
- 949 ○ - 8a. rose watermark inverted, die II, used. S.G. 73w, unpriced used. Photo. £80-£100
- 950 ☆ 田 1874 9p. block of sixteen (4 x 4) with selvage at left, unmounted mint, fine. S.G. 77, cat. £400. £120-£150
- 951 ☆ 田 - 1r. slate marginal block of twelve (4 x 3), unmounted mint, fine. S.G. 79, cat. £1,200. Photo. £300-£400



- 952 ○ 1876 6a. watermark inverted, good used. S.G. 80w, cat. £180. Photo. £70-£80
- 953 ★ 1882-90 9p. watermark inverted, mint, fine. S.G. 87w, cat. £700. Photo. £200-£300



- 954 ○ 1905 ¼a. on ½a., variety surcharge inverted, used, fine, signed Jal Cooper. S.G. 148a, cat. £2,250. Photo. £500-£600
- 955 ○ 1911-23 2a. variety stop under "S" in right value tablet, used, some wrinkling, otherwise fine. S.G. 169a, unpriced used. Photo. £150-£200



– 956 –



958

- 956 E 1921 9p. on 1a. three essays of the surcharge, each in a horizontal pair fine with gum. S.G. 192 var. Photo. £300-£350
- 957 ○ - 9p. on 1a. surcharge double, fine used, signed Jal Cooper. S.G. 192c, cat. £425. Photo. £120-£150
- 958 ▲ - 9p. on 1a. rose-carmine, used strip of four, used on piece, all showing "NINE NINE" varieties, fine. S.G. 192a, cat. £1,200+. Photo. £300-£350



960



961



959



968



962



– 964 –



966



967



969



– 980 –



979

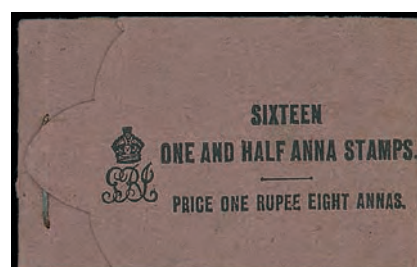

973

India continued

- 959 ▲** 1921 9p. on 1a. rose-carmine, used strip of four, used on piece, all showing "PIES PIES" varieties, fine. S.G. 192b, cat. £1,200+. Photo. **£300-£350**
- 960 ☼ ☐** - 9p. on 1a. rose-carmine, unmounted mint block of four, all showing double surcharge, slightly toned, otherwise fine. S.G. 192c, cat. £1,200+. Photo. **£300-£350**
- 961 ☼ ☐** 1922 ¼ on ½a. green block of six from the lower left corner of the sheet, all with surcharge inverted and also showing "K" surcharge control, fine unmounted mint. S.G. 195a. Photo. **£150-£200**
- 962 ☼** - ¼ on ½a. green mint horizontal strip of four from the left of the sheet, right stamp variety surcharge omitted, fine. S.G. 195b, cat. £475+. Photo. **£200-£250**
- 963 ★ ☐** 1926-33 2a. marginal block of four with interpanneau margin at foot, variety stop under "S" in right value tablet, mint with variety unmounted, fine. S.G. 205a, cat. £325+. **£100-£150**
- 964 ○** 1929 Air 8a. variety missing tree-top, also 6a. scratch through tail of aircraft, fine used. S.G. 223a, 224a, cat. £400. Photo. **£100-£150**
- 965 ☼ ☐** - 8a. purple, variety missing tree top, in a marginal block of six (2 x 3), top two stamps with minor area of toning, otherwise fine (incl. the variety) unmounted mint. S.G. 224a, cat. £440. **£150-£200**
- 966 ☼** - 8a. purple showing variety with reversed serif, fine mint. S.G. 224b, cat. £950. Photo. **£300-£350**
- 967 ○** - 8a. variety reversed serif, fine used. S.G. 224b, cat. £475. Photo. **£150-£200**
- 968 ☼** 1931 Inauguration of New Delhi ¼a. vertical pair, one with variety "F" for "P" in "PURANA", unmounted mint, fine. S.G. 226a, cat. £300. Photo. **£100-£150**
- 969 ○** - ¼a. variety "F" for "P" in "PURANA", fine used. S.G. 226a, cat. £350. Photo. **£100-£120**
- 970 ☼ ☐** 1935 Silver Jubilee 3½a. block of fifteen (3 x 5) with variety 'bird' flaw, unmounted mint, light gum toning, fine. S.G. 245, a, cat. £502. **£120-£150**
- 971** 1947 Independence set and 1948 Air Inauguration 12a., 48 copies of each value in unmounted mint multiples, fine. S.G. 301-304, cat. £768+. **£120-£150**
- 972** 1948 Gandhi 1½a., 3½a. and 12a. marginal blocks of 46, mint but stuck to backing paper, fine. S.G. 305-307. **£250-£300**
- 973 B** **Booklets:** 1912-22 1r.8a. booklet (sixteen 1½a.) with blank back cover, toning, otherwise fine. S.G. SB10a, cat. £650. Photo. **£80-£100**
- 974 B** - 1954 presentation booklet from the India Postage Stamp Centenary, showing photographic copies of 1865-1954 issues, unusual. **£80-£100**
- 975** Mainly mint collection in a stockbook, incl. some "CANCELLED" overprints, 1868 8a. (unmounted) and 1874 1r., both lower marginal, 1892-97 1r. (both), 1895 2r., 3r., 1902-11 values to 3r. (2), 1911-22 values to 1r. (3), 2r., 1926-33 values to 15r., 1948 Gandhi set (unmounted), Officials with 1868 unissued 6a.8p. (thin), 1883-99 and 1902-09 sets, 1909 to 10r., 1925 surcharges on 1909 set of three, 1937-39 set, 1948 Gandhi 1½a., C.E.F. overprints with 1900 set, Muscat 1944 postage and official sets in blocks of four etc. mainly fair to fine. **£350-£400**
- 976** A collection in three albums and eight stockbooks, incl. 1911-23 to 5r. mint, officials, postal stationery, States, duplication, etc. (many 100s) **£250-£300**
- 977 S** A mainly used accumulation in an album and stockbook, incl. 1854 ½a. (6), 1a. (3), 1854-55 4a. cut to shape (3), 1937-40 to 25r., 1948 Gandhi 10r. mint, officials, duplication, etc., mixed condition. (100s) **£200-£250**
- 978** A selection on leaves, from 1854 to 1970, incl. Burma, etc. (100s) **£100-£150**
- 979 ○** **Officials:** 1907 ½a. variety missing stop after M, fine used. S.G. O66a, cat. £160. Photo. **£70-£80**
- 980 ○** - 1925 1r. on 1909 25r. separated mint pair showing "ONE RUPEE" diagonally interrupted by paper crease, gum toned but unusual. S.G. O110 var. Photo. **£100-£120**



India continued

- 981 **Revenues:** An accumulation, incl. telegraph halves (40) with values to 50r., others values to 10r., stamp overprinted Hyd. R.B. in red, etc. (75) **£80-£100**

Covers and Cancellations

- 982 ☒ A group of covers and cards, from 1855 to 1977, incl. Burma, Aden 1869 cover (defective), some Convention and Feudatory states, etc. **£140-£160**
- 983 ☒ A group of covers from 1866 to 1951, incl. 1908 registered experimental P.O./J-38, 1866 cover to France franked 4a. pair with ornate PD Madras in red, also some revenue documents. (70) **£100-£150**
- 984 ☒ 1897 (July) East India ¼a. Service stationery card sent by Surgeon Capt. i/c Shahrig Segregation Camp with declaration of 41 detained and 26 disinfected from the total in camp of 184, addressed to the Revenue Commissioner in Quetta cancelled "K-7 IN/SET No.2/JL 24" t.p.o. c.d.s., unusual. Photo. **£80-£100**
- 985 ○ A Q.V. to Q.E.II accumulation of cancellations in a stockbook, incl. some Used Abroad, Convention States, duplication, values to 10r.'s, etc. (approx. 1,400) **£250-£300**
- 986 ☒ A range of unused postcards, incl. Darjeeling from around 1910, mainly fine. (approx. 270) **£100-£120**
- 987 ☒ A selection of covers and cards, incl. postal stationery, military mail, maritime mail, etc. (279 items) **£100-£150**
- 988 ☒✈ 1933 (Jan.) Special Flight cover to Calcutta franked 1a., 3a. tied by Santa Cruz cancellations with large Prince Ali Khan label tied by bird cachet in red, fine, also same label loose, both items signed Stephen H. Smith. Photo. **£100-£120**
- 989 ○ **India used in Burma:** A collection of India used in Burma in an album, incl. range of types and towns, Q.V. to 5s., K.G.V to 10s., some perfins, forwarding agent marks, etc. (100s) **£150-£200**

Indian Convention States

- 990 An accumulation in a stockbook, incl. Chamba 1887-95 ½a. used with "CHMABA" error, officials with 1887-98 ½a. used with "CHMABA" error, Faridkot 1887-1900 1r. used, Gwalior officials, Jind, Nabha, Patiala, duplication, etc., varied condition. (many 100s) **£600-£800**
- 991 A duplicated collection in a stockbook, Q.V. to K.G.VI, arranged by S.G. number, incl. mint and used issues, multiples, varieties, etc. (100s) **£400-£500**

- 992 Mainly mint collection in two stockbooks, incl. Chamba 1887-95 to 2r., 1903-05, 1913-23 and 1927-37 to 1r., officials, Faridkot, Gwalior officials, Jind 1885 type 1 1a., type 2 1r., official ½a., 1a., 1927-37 values to 10r., Nabha 1927-37 values to 5r., officials, Patiala 1912-26 to 5r., official 1885-90 1a. "AUTTIALA" (used), etc. poor to fine.
£200-£250
- 993 A mainly used selection on leaves and loose, incl. Chamba 1887-95 to 12a., Officials 1887-98 to 8a., Nabha, Patiala 1941-46 12a., also a range of Indian covers and postal stationery, etc. (few 100s)
£150-£200
- 994 ★ **Chamba:** 1938 to 25r. mint, fine. S.G. 82-99, cat. £1,200. Photo.
£250-£300
- 995 ★ **Gwalior:** Officials: 1903-08 1r. with 9mm spacing, mint horizontal pair, lightly toned, otherwise fine. S.G. 046a, cat. £900. Photo.
£150-£200
- 996 **Patiala:** Officials: 1939-40 1a. on 1a.3p., a range of multiples of between 8 and 30, some watermark upright and some inverted, unmounted mint, some creasing. (14 items and 139 stamps)
£120-£150

Indian Feudatory States



1002



1000

- 997 An accumulation in three stockbooks and loose, incl. Bhopal, Bundi, Cochin, Duttia, Hyderabad, Indore, Jaipur 1932-46 Postage set less 2½a. mint, Kishangarh, Orchha, Travancore, some covers and cards, etc. (many 100s)
£400-£500
- 998 A selection in a stockbook and on leaves, from 1864 to 1947, incl. Sirmoor, also some Convention States, etc. (100s)
£120-£150
- 999 **Revenues:** A heavily duplicated accumulation, incl. much Rajasthan, ranges of smaller States, etc. (many 1,000s)
£80-£100
- 1000 田 **Barwani:** 1917-21 ¼a. blue-green in an unused sheet of four on medium wove paper, perf. 7 all round, small tear in top margin and creasing, otherwise fine. S.G. 1b, cat. £1,400. Photo.
£200-£250
- 1001 - Blurred impressions ½a. dull blue, also with ¼a. and ½a. various issues showing the four clichés, unused, fine.
£70-£80
- 1002 ㊄ - 1933-47 wide setting 2a. bright purple vertical pair used on locally addressed native envelope, slight staining from added gum, otherwise fine and very rare. S.G. 40B. Photo.
£500-£600
- 1003 B - Booklets: 1941 8a. booklet with plain green card covers containing thirty-two ¼a. (S.G. 32A), usual very faint staining. S.G. SB1, cat. £1,800. Photo on page 132.
£400-£500
- 1004 B - 1941 4r. booklet complete, containing 32 ½a. yellowish green, with mixed panes of both smooth and rough perfs., fine and fresh and very rare. S.G. SB4, cat. £2,000+. Photo on page 132.
£400-£500
- 1005 B - 1947 grey tissue cover 8r. booklet containing 32 4a. olive-green (S.G. 36B), front cover fault, otherwise fine. S.G. SB10 cat. £1,600. Photo on page 132.
£250-£300



– Ex 1015 –



1003



1012



1006



1004



1022



1005



1009

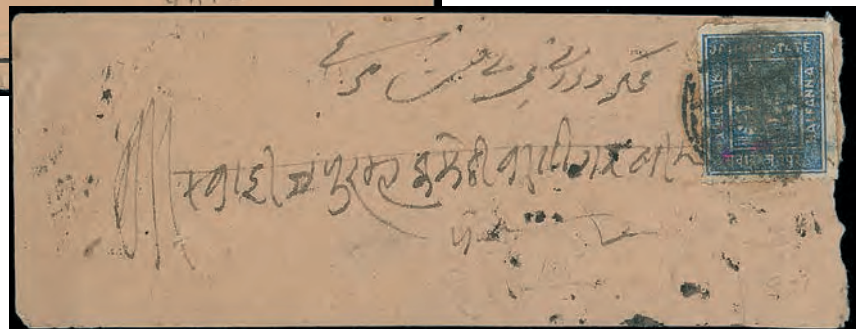

1014

Indian Feudatory States: Barwani continued

- 1006 B** Booklets: 1947 buff paper cover 2r. containing 1a. (S.G. 39Ba) x 32, good condition. S.G. SB15, cat. £500. Photo.
£100-£150
- 1007** Revenues: An accumulation in an album and stockbook, incl. Court Fee, Writing Fee, much duplication, etc. (100s)
£100-£150
- 1008** **Bhopal:** Officials: A selection in sheets, incl. 1936-49 2a. brown and blue, 4a in sheets (8 x 7), etc. (328)
£80-£100
- 1009 ☆** **Cochin:** 1893 laid paper ½p. orange unused marginal example, corner crease, otherwise fine. S.G. 4a, cat. £1,600. Photo.
£200-£300
- 1010** - An accumulation in two stockbooks, incl. 1894 ½p. orange and 2p. used on registered cover, 1902-03 ½p., 2p. on registered covers, officials, varieties, Travancore-Cochin with values to 6a., with some better perforations, etc. (100s)
£150-£200
- 1011 ☒** - Postal Stationery: 1900 to 1950 (ca.), twelve commercially used stationery cards, various types, one uprated for registration, also three envelopes, mainly fine. (15)
£120-£150
- 1012 ☒** **Dharampur:** Revenues, 1930s (ca.) block of ten Court Fees stamps (originally a sheet of twelve, the top row removed) of a type recorded for single stamps only, printed in blue from a horizontal cliché of two with consistent minor differences, the paper is watermarked with part of a coat of arms at top, an inscription in a native script, and British Made in Roman double outlined letters, faults at bottom corners. Photo.
£100-£120
- 1013 B** **Gadkha:** Revenues: 1944-45 4a. green revenue (Koeppel & Manners 103) in a complete booklet of twenty panes of eight, some imperfections, very rare.
£100-£150
- 1014 ☒** **Jaipur:** 1904 ½a. pale blue, tied to small native cover with seal obliterator, stamp from position 1/3 in the sheet. Ex von Löwenhielm. Photo.
£700-£800
- 1015 ★** - 1931 Investiture set, mainly fine mint. S.G. 40-51, cat. £800. Photo.
£200-£250
- 1016 ☒** - A range of pre-stamp covers, from 1703 to 1900s, mainly official mail, incl. seals in different colours, Royal Council and Royal Government bilingual seals, red franking marks for paid mail (one cover showing 16 franks), postage due and registration marks, two covers have 1895 dated explanatory notes by G. Barton-Groves, mainly fine. All ex von Löwenhielm. (44)
£400-£500
- 1017 ☒** - A group of five pre-stamp envelopes with red handstamped markings to indicate postage and registration fees paid, all are at higher rates, two have four red handstamps, one five, one eight and one nine, mainly fine. Ex von Löwenhielm.
£80-£100
- 1018** **Jammu and Kashmir:** An accumulation incl. multiples, sheets, officials, range of reprints and forgeries, etc. (100s)
£200-£250
- 1019** **Jind:** A collection in an album, incl. 1874 2a. brown-buff unused (2), 1882-85 ¼a. two unused pairs with double print, multiples, etc. (100s)
£400-£500
- 1020** **Nandgaon:** A collection in an album, incl. 1893-94 ½a. green and 2a. in an unused sheets (4 x 4), ½a. unused block of eight, one with last character in top line omitted, 1a. rose unused block of four, 1a. rose on laid paper block of four, officials, also some Wadhwan revenues, etc. (few 100s)
£600-£700
- 1021** **Nawanagar:** A collection in an album, incl. 1877 1doc. imperforate pair doubly printed, perf. 12½ 1doc. unused (3), 1877 14½-15mm wide 1doc. used, multiples, settings, etc., varied condition. (100s)
£1,000-£1,500
- 1022 ☒** **Orchha:** 1939-42 1½a. and 8a. used on 1947 (Jan. 6) wrapper, just tied by oval bars, with "TIKAMGARH" datestamp at right, very rare. S.G. 36, 41. Photo.
£600-£700
- 1023 B** **Shanor:** Revenues: 1940-45 Court Fee 4a. red (as Koeppel & Manners S.55) in a complete booklet of fifty panes of two stamps, some imperfections, very rare.
£100-£150

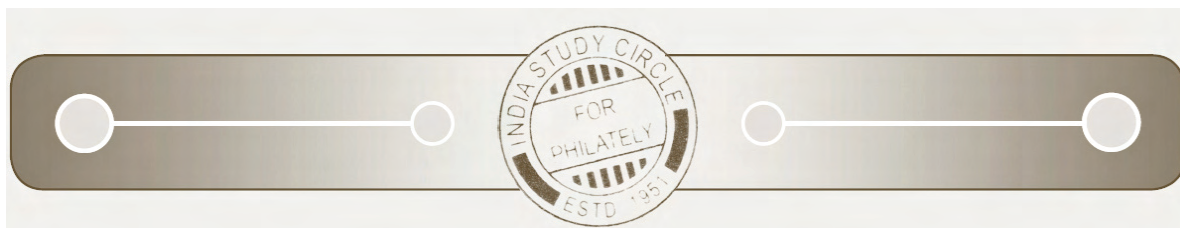

Our scope, aims and purpose:

The ISC was formed over 70 years ago to promote study and research into the philatelic and postal history of India. This is intended to cover Convention and Feudatory States of India and areas outside of India which have been under the administration of the Indian Posts and Telegraphs Department. The scope of the ISC is governed by geographical rather than political reasons. In this context is defined as the geographical land mass known as the Indian sub-continent. Thus, in addition to the Republic of India, the interest of the ISC embrace the Republics of Bangladesh, Burma and Pakistan, which were formerly all part of the Empire of India.

At the same time, however, the scope covers the areas of Bhutan, Nepal and Sikkim, which were never part of the Empire of India, as well as former Danish, French and Portuguese possessions in India. Externally, areas such as East Africa, Aden, Persian Gulf and Singapore only fall within this scope whilst such areas were administered for postal purposes by the Indian Posts and Telegraphs Department, or subsequently supplied with overprinted Indian stamps.

In addition to obvious philatelic matters such as the issue of stamps and postal stationery and their postal use, the scope of the ISC embraces the study of all types of postal markings, postal rates, postal routes etc. Within the field of postal history it is also concerned with the organisation of the postal administrations and the methods of operation, and the regulations of these administrations. The study of Fiscal and Revenue issues of India and the States is also included.

The Society also covers Military Postal History in any part of the world where the Indian Army has operated and established postal communications; also the British Army in India. A similar widespread scope defines Maritime Postal History and Aero-philately.

The purpose of the ISC is to provide an organization, which will permit all who are interested in any aspect of Indian postal history and philately to join and participate in its activities. The aim of the Society is to provide permanent records of as many different aspects of Indian philately and postal history as possible.

What you get for £27 a year:

- Four full colour 60-80 pages India Post Journals each year – providing regular access to authoritative research, expertise information and guidance
- Regular Postal Auctions of Indian and Indian States philatelic items, postal history and Cinderella materials
- Occasional Grand Auctions which are entirely devoted to better quality Indian philatelic items
- The opportunity to receive regular and varied packets – resourced by members
- Periodic, locally organized regional meetings in various parts of the world, including the USA, India and other countries
- Access to a very substantial indexed library
- Support for research and publications
- Access to a discursive, problem solving WhatsApp site – dealing with philatelic issues
- Access to a dedicated website <http://www.indiastudycircle.org/>
- Protection of your family's interests through our Widows' Support Scheme – this year we saved in excess of £50,000 for one of our widows.
- Regular Zoom presentations involving expert speakers

Membership application form is available at:

<https://indiastudycircle.org/contact-us/membership-application/> or by clicking the QR code below.



For further information please contact the ISC Secretary, Adrian Kemmenoe at secretary@indiastudycircle.org

Indian Feudatory States: Sirmoor

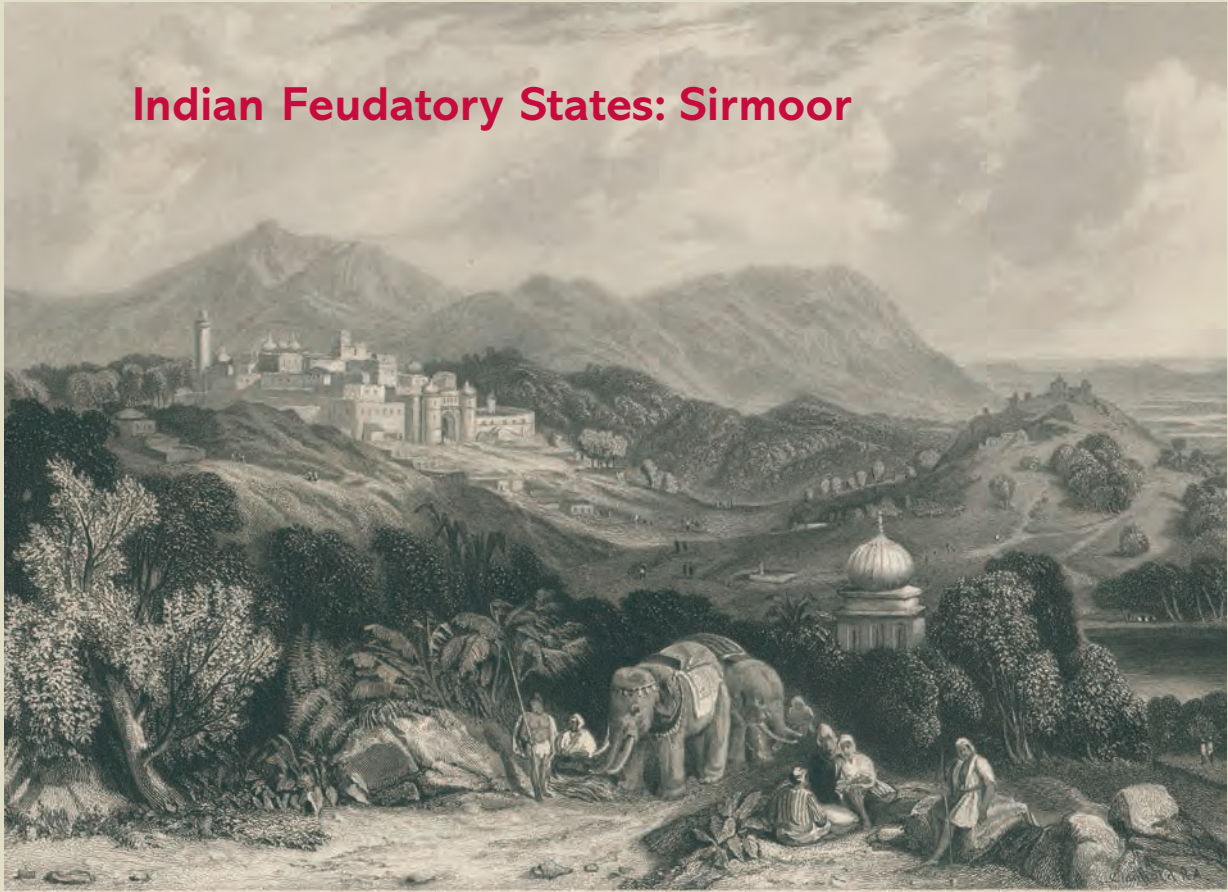

Sirmoor, variously spelled, was an independent kingdom founded in 1616 within the Mughal Empire, located in the region that is now the Sirmaur district of Himachal Pradesh and bordered on the north by the Simla hill states. The state was founded by Soba Rawal in 1095 who assumed the name Raja Subans Prakash and was first known as Nahan. The new capital of Nahan (seen above in this 1858 print from "The Indian Empire" by R. Montgomery Martin) was founded in 1621 by Raja Karam Prakash and the state renamed. The rulers of Sirmur bore the title "Maharaja" from 1911 onward and its population was assessed by Major E.B. Evans in 1904 as 135,.

A well-organised postal system was in operation prior to the issue of the first stamps in 1878, like other princely states valid within that particular state only. Of the 48 Rajas in Sirmoor's history the most recognisable to collectors will be Raja Shamsher Parkash (1856-1898) subject of the 'Raja's Head' issues considered to be among the most attractive issues from the Feudatory States – arguably the most handsome. The seven printings of the 'Raja Heads' and complexity of the Official overprints present a rewarding challenge for the specialist and are rarely offered in the depth that follows.

Shamsher Prakash ascended the throne in 1856 at the age of 40 and his policy was to anglicise the administration, codify the functions of the State Department and enforce British law. The opening of Nahan Foundry was a further landmark achievement. He remained loyal to the British rulers during the mutiny of 1857 and sent army reinforcements to the north-west frontier during the Second Indo-Afghan War.

In 1902 the postal system of Sirmoor was taken over by the Imperial Postal Service, at which point the state's own stamps became, sadly, obsolete.



“SIRMOOR/STATE/POSTAGE/STAMP”

- 1024 1p., study on leaves and stockpages, incl. 1878 wove paper (12), 1880 laid paper (22), mint or unused, 1892 official reprints unused and used incl. multiples, 1p. blue vertical pair imperf, between used, early and later forgeries etc., poor to fine. S.G. 1-4, a. (approx. 400) **£150-£200**

Raja Shamsheer Parkash 1885 – 96, First Printing 1885

- 1025 3p. chocolate, study on leaves incl. mint or unused with varieties and part reconstruction, and scarce used (16) incl. cancellation types, fair to fine. S.G. 5. (124) **£80-£100**
- 1026 6p. blue-green, study on leaves incl. shades, varieties and part reconstruction, mint or unused and used incl. cancellation types, fair to fine. S.G. 7. (183) **£150-£200**
- 1027 1a. bright blue, study on leaves incl. varieties and two reconstructed sheets, mint or unused and used incl. cancellation types, poor to fine. S.G. 8. (247) **£200-£250**
- 1028 2a. pink, study on leaves incl. varieties and part reconstruction, mint or unused and used incl. cancellation types, mainly fair to fine. S.G. 9. (125) **£200-£250**

Raja Shamsheer Parkash 1885 – 96, Second Printing 1888

- 1029 3p. orange, study on leaves incl. varieties and two full reconstructions (one missing one stamp), mint or unused and used incl. cancellation types, fair to fine. S.G. 6. (189) **£150-£200**
- 1030 6p. green, study on leaves incl. varieties, full sheet and part reconstruction, mint or unused and used incl. cancellation types, poor to fine. S.G. 7a. (168) **£150-£200**

Raja Shamsheer Parkash 1885 – 96, Third Printing 1891

Ex 1032

- 1031 3p. orange, study on leaves incl. varieties and scarce multiples, mint or unused and used incl. cancellation types, poor to fine. S.G. 6. (59) **£80-£100**
- 1032 6p. bright green, study on leaves comprising examples mint or unused (7, incl. a pair and a strip of three) and used (2), also five mint or unused with type 13 Official overprint, a few tone spots but chiefly good to fine. S.G. 7b, 64a (14) Photo. **£250-£300**
- 1033 1a. dull blue, study on leaves incl. varieties, mint or unused and used incl. cancellation types and scarce strip of three, fair to fine. S.G. 8a. (43) **£140-£160**

Raja Shamsheer Parkash 1885 – 96, Fourth Printing 1891

- 1034 3p. chocolate and 3p. orange, study in a Senator album incl. varieties and multiples, mint or unused incl. 3p. chocolate sheet reconstruction, and used incl. range of cancellation types, fair to fine. S.G. 5, 6. (309) **£120-£150**
- 1035 6p. green, study on leaves incl. varieties and full sheet, mint or unused and used incl. cancellation types, also mint example (some creasing) with type 13 Official overprint in red inverted, mainly fair to fine. S.G. 7a, 64b. (182) **£200-£250**
- 1036 1a. steel-blue, study on leaves comprising mint examples (6, incl. the five types), also type 13 Official overprint in red mint or unused (6) and used (6), some tone spots etc. but mainly fair to fine. S.G. 8b, 65a. (18) **£250-£300**

Raja Shamsheer Parkash 1885 – 96, Fifth Printing 1892

- 1037 3p. orange, study on leaves, mint or unused and used incl. varieties, part sheet reconstruction and cancellation types, fair to fine. S.G. 6. (160) **£150-£200**
- 1038 6p. deep green, study in a Senator album, mint or unused and used with varieties, multiples incl. full sheet and range of cancellation types, fair to fine. S.G. 7c. (269) **£80-£100**
- 1039 1a. grey-blue, study on leaves, mint or unused and used with varieties, multiples and a good range of range of cancellation types, fair to fine. S.G. 8c. (163) **£100-£120**
- 1040 2a. carmine, study on leaves, mint or unused and used with varieties, multiples incl. full sheet, cancellation types etc., fair to fine. S.G. 9a. (187) **£200-£250**

Raja Shamsheer Parkash 1885 – 96, Sixth Printing 1896

1043

- 1041 3p. brown and 3p. orange, original and retouched stones, study in a Senator album, mint or unused with varieties, multiples and full sheets (two of each), used with cancellation types, mainly fair to fine. S.G. 5a, 6a. (744) **£150-£200**
- 1042 3p. brown, 3p. orange and 6p. green mint, each handstamped "SBP" monogram, very scarce. Ex Trowbridge. *Believed to have been a trial provisional update in 1898 with the initials of new Maharaja Surindra Bikram Parkash, similar to occurrence in neighbouring Bussahir. See "India Post" 158, Vol. 38, p.32.* **£100-£120**
- 1043 ★ 3p. orange imperf. horizontal pair [R. 3/3-3/4], mint with wrinkles and odd minor surface mark, very scarce. S.G. 6ab, cat. £850. Photo. **£200-£250**



- 1044 ★ 3p. orange imperf. upper left corner block of six [R. 1/1-3/2], mint with some wrinkles, folded and part separated below upper pair, very scarce. S.G. 6ab, cat. £2,550+. Photo. **£600-£800**

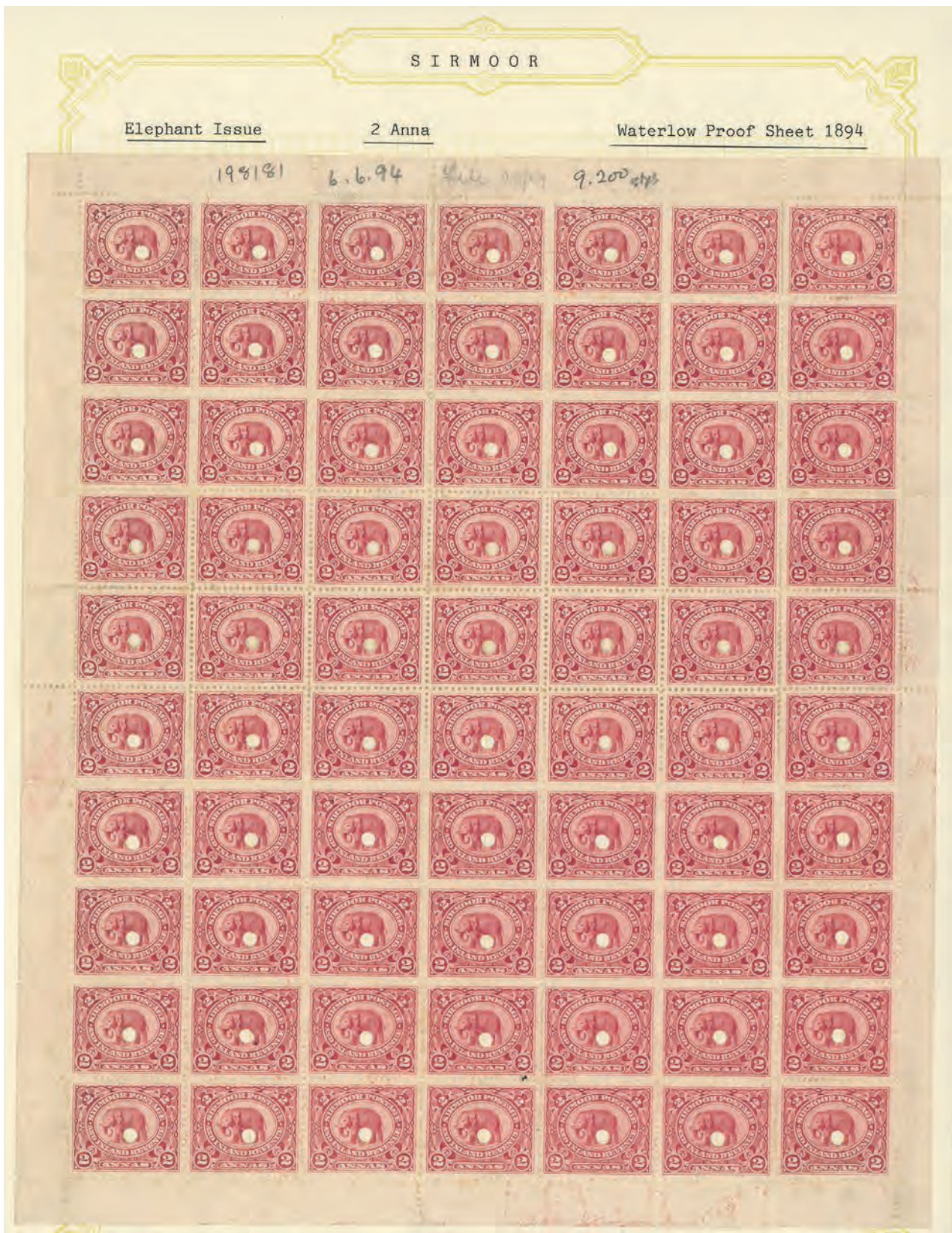

Ex 1054

Raja Shamsher Parkash 1885 – 96, Sixth Printing 1896 continued

- 1045 6p. yellowish green, study on leaves, mint or unused with varieties, multiples incl. three full sheets (one missing lower row), and some used with cancellation types, fair to fine. S.G. 7d. (312) **£80-£100**
- 1046 1a. slate-blue, study on leaves, mint or unused with shades, varieties and many multiples incl. three full sheets (one missing lower row, another missing corner block of four), and some used with cancellation types, fair to fine. S.G. 8d. (302) **£80-£100**
- 1047 2a. rose-red, study on leaves, mint or unused with varieties and multiples incl. full sheet, and some used, fair to fine. S.G. 9b. (136) **£140-£160**

Raja Shamsher Parkash 1885 – 96, Seventh Printing 1900



- 1048 3p. orange with type 18 Official overprint, study on leaves, incl. imperf. black prints (6, incl. marginal block of four), mint or unused with varieties, multiples incl. part reconstruction and some used, mainly good to fine. S.G. 78. (187) **£200-£250**
- 1049 6p. green with type 18 Official overprint, study on leaves, incl. imperf. black prints (4, incl. marginal pair), mint or unused with varieties, multiples incl. full sheet and used incl. cancellation types, mainly good to fine. S.G. 79. (194) **£200-£250**
- 1050 1a. blue with type 18 Official overprint, study on leaves, incl. imperf. black prints (2), mint or unused with plate and overprint varieties, multiples incl. two full sheets and used incl. cancellation types, mainly good to fine. S.G. 80. (293) **£100-£120**
- 1051 2a. carmine with type 18 Official overprint, study on leaves, mint or unused except two, with varieties and some multiples incl. full row, mainly good to fine. S.G. 81. (49) **£120-£150**

Collections

- 1052 Study collection in a Senator album with duplicated examples mint or unused of each value and printing incl. scarce unoverprinted Third printing 6p. and Fourth printing 1a., also some Official overprints etc., mainly good to fine. (59) **£120-£150**
- 1053 The extensive balance of the collection of mainly Raja Shamsher Parkash issues in four stockbooks and on leaves etc., values to 2a. (68) with postage and overprinted Official issues, part sorted for clichés, printings, shades, machine and handstamped overprints, etc. with minor varieties, some overprint forgeries etc., poor to fine. (100s) **£500-£600**

1894 – 99 Elephant Issue

– Ex 1055 –

- 1054  P Waterlow unique perforated proof sheets of 70 of the 3p., 6p., 1a. (less lower right stamp) and 2a. values in issued colours, each with pencil dates and quantity notes in upper selvedge, the 6p. with seven affected by vertical crease and some minor stains otherwise chiefly fine without gum. (279) Photo. **£2,500-£3,000**
- 1055 3p. to 1r. sets mint and used, mainly fine. (16) S.G. 22-29, cat. £550. Photo. **£160-£180**
- 1056 ★  1a. blue complete mint sheet of 70 (7 x 10) with selvedge and showing minor re-entries, some reinforcement and toning, mainly on reverse, but scarce. S.G. 24, cat. £910+. **£150-£200**

1894 – 99 Elephant Issue continued



1059

- 1057 ★ Accumulation with shades, multiples and extensive duplication, the majority mint but with many used etc. to 3a. (22, incl. block of four), 4a. (20, incl. blocks of six (tone spots) and four), 8a. (9, incl. block of four) and 1r. (14, incl. block of four), some overall toning but many fine. (approx. 480) **£350-£400**
- 1058 ★ Official overprints, mainly mint (three with apparently fake cancellations) study on leaves with overprint varieties, comprising 3p. (32, two with inverted overprint), 6p. (13, one with inverted overprint), 1a. (3) and 2a. (5), chiefly good to fine. (53) **£150-£200**
- 1059 ★ **Official overprint 6p. green mint vertical pair, variety imperf. between, folded between stamps, the lower stamp with diagonal bends and two faint tone spots on reverse but rare. B.P.A. certificate (1996) S.G. cat. £2,000. Photo.** **£800-£1,000**

1899 Raja Surindra Bikram Parkash Issue

- 1060 Duplicated selection comprising 3p. (15, incl. strip of four), 4a. (17, incl. corner block of four), 8a. (8, incl. corner strip of three), 1r. (11, incl. corner block of four), mint, also 3p. (4), 4a. (2), 8a. and 1r. used, some imperfections, most good to fine. (59) S.G. 30-33. **£180-£200**

Officials: Machine-Printed, 1890 Type 11 Overprint



1061



Ex 1062



1065

- 1061 **In black on 6p. green, imperf. at top, small part original gum, very rare. R.P.S. certificate (1995) notes "hinge remainders and pencil markings on reverse". Ex Sturton. S.G. 50, cat. £2,500. Photo also on back cover.** **£800-£1,000**
- 1062 ☆ In black on 2a. pink, nine mint or unused examples incl. two pairs, one showing stop before first "S" (slightly toned perfs), most good to fine. S.G. 51, a. Photo. **£250-£300**
- 1063 In red on 6p. green, study mint or unused (15) incl. varieties, reconstructed row of ten, one showing stop before first "S" and used (14), fair to fine. S.G. 52, a. (29) **£200-£250**
- 1064 In red on 1a. bright blue, study mint or unused (11) and used (10, one damaged) incl. varieties and reconstructed row of ten, one showing stop before first "S" (mint, gum toned), most good to fine. S.G. 53, a. (21) **£250-£300**
- 1065 ☆ In red on 1a. bright blue, variety overprint inverted, unused, repaired tear at top and perf. imperfections but rare. S.G. 53b, cat. £2,250. Photo. **£200-£250**



- 1066 ★ In red (high to right) and black on 6p. green, large part original gum [R. 7/5], fine, rare. S.G. 53c, cat. £2,000. Photo also on back cover. **£600-£800**



- 1067 ○ In red and black on 6p. green showing variety stop before first "S" [R. 7/7], used, perf. irregularities but fine for this and very rare. R.P.S. certificate (1945) S.G. 53ca, cat. £4,250. Photo also on back cover. **£1,500-£2,000**

Officials: Machine-Printed, 1891 Type 12 Overprint



Ex 1069



1070



– Ex 1072 –



1073

- 1068 ☆ In black on 3p. orange, study on leaves, mint or unused with overprint varieties and multiples incl. two full rows of ten, one [R. 1/1-1/10] showing gradual albino impression, some tone spots otherwise mainly fair to fine. (32) S.G. 54, var. **£120-£150**
- 1069 ☆ In black on 6p. green, study on leaves, mint (38) with overprint varieties incl. first state reconstructed row of ten, third state overprint double single, row of ten and pair both incl. no stop after lower "S", and six used, fair to fine. (44) S.G. 55, a, b Photo. **£150-£200**
- 1070 ★ In black on 1a. bright blue, overprint showing shift to left, large part original gum, slight perf. irregularities and horizontal bend otherwise fine and scarce. S.G. 56, cat. £700. Photo. **£200-£250**
- 1071 In black on 2a. pink, small study, mint or unused (23) and used (2) with varieties and multiples incl. reconstructed row of ten, two defective otherwise mainly fair to fine. (25) S.G. 57. **£250-£300**
- 1072 In red on 6p. green, small study, unused (7) with varieties incl. overprint inverted and overprint double (punctured), and used (18) with reconstructed row of ten, mostly good to fine. (25) S.G. 58, a, b. Photo. **£250-£300**
- 1073 ○ In red on 6p. green, variety overprint inverted [R. 3/2], used, fine. S.G. 58a, cat. £325. Photo. **£100-£120**
- 1074 ★ In red on 1a. bright blue, small study, mint or unused (13) and used (7) with varieties and reconstructed row (less one), some faults, poor to fine. (20) S.G. 59. **£200-£250**

Officials: Machine-Printed, 1892 – 97 Type 13 Overprint in Black

1076



1077



1081

- 1075 3p. orange, study on leaves, mint or unused and used with full and partial reconstructed rows of ten, varieties incl. raised stop after second "S" (2), etc., fair to fine. (117) S.G. 60, a, c-e. **£100-£120**
- 1076 ★ 3p. orange, variety overprint inverted, large part original gum, fine. S.G. 60b, cat. £425. Photo. **£120-£150**
- 1077 ★ 3p. orange, variety overprint inverted and with sideways shift resulting in "S" omitted, large part original gum, light horizontal bends otherwise fine. S.G. 60b var., cat. £425+. Photo. **£120-£150**
- 1078 6p. green, study on leaves, incl. shades, mint and used incl. varieties with no stop (metal piece showing) mint and used (2), and reconstructions, mainly fair to fine. (93) S.G. 61, a, d. **£100-£120**



1079



1082



Ex 1083

- 1079 ○ 6p. deep green, vertical pair types 12 and 13 se-tenant, used, the upper stamp with tear at top but rare. Unlisted by S.G. Photo. **£80-£100**
- 1080 1a., study on leaves, mint or unused and used with shades, varieties with first "S" inverted and stop raised, no stop after lower "S" (metal piece showing), raised stop after second "S", etc. mainly fair to fine. (68) S.G. 62, a, c-e. **£120-£150**
- 1081 ○ 1a. grey-blue, variety overprint double, closed tear at foot and one corner rounded but unpriced used by S.G. and very scarce. S.G. 62b. Photo. **£100-£120**
- 1082 ○ 1a. grey-blue, vertical pair types 12 and 13 se-tenant, used, fine. Unlisted by S.G. Photo. **£100-£120**
- 1083 2a., study on leaves, mint or unused and used with shades, varieties with first "S" inverted and stop raised, no stop after lower "S" (metal piece showing), raised stop after second "S", etc. mainly fair to fine. (53) S.G. 63, a, c-e. Photo. **£200-£250**

Officials: Machine-Printed, 1892 – 97 Type 13 Overprint in Red

- 1084 6p., study on leaves, mint or unused and used with shades, full and part row reconstructions, varieties with overprint inverted mint, unused and used, first "S" inverted and stop raised mint and unused (thinned), etc. mainly fair to fine. (82) S.G. 64, b, c. Photo. **£250-£300**



– 1084 –

1085

1086

Ex 1087

- 1085 ☆ 6p. green, variety overprint inverted, unused, fine. S.G. 64b, cat. £250. Photo. £80-£100
- 1086 ☆ 6p. green, showing overprint with first “S” inverted and stop raised and additionally also inverted, unused, fine and a very rare combination. S.G. 64b var. Photo. £250-£300
- 1087 1a., study on leaves, mint or unused and used with shades, full and part row reconstructions, varieties with overprint inverted used, first “S” inverted and stop raised, no stop after lower “S” (2), mint, unlisted lower “S” omitted used, etc. mostly fair to fine. (89) S.G. 65, a, b, d, e. Photo. £250-£300

Officials: Machine-Printed, 1892 – 97 Type 13 Overprint in Black and Red



Ex 1088

- 1088 ○ 6p. green, variety red overprint inverted, used, fine. R.P.S. certificate (1961) Also a used and defective forgery of the normal stamp. S.G. 65fa, cat. £2,750. Photo. £1,000-£1,200

Officials: Machine-Printed, 1896 – 97 Type 14 Overprint



1090

- 1089 A study in a Senator album, mint or unused and used with shifts, row and column reconstructions, varieties incl. comma after first “S” on 3p. used, 6p. mint and used, 1a. mint (2, one in pair) and used (2), 2a. mint and used, comma after lower “S” on 6p. used (12) 1a. used, “S” at right inverted on 6p. used (2, one in pair), 1a. used, etc. with also some cancellation interest, mainly good to fine. (243) Btwn. S.G. 66 and 69. £300-£400
- 1090 ▲ 3p. orange, variety overprint double, tied to piece by c.d.s., damaged at top but very rare. S.G. 66c, cat. £2,000. Photo. £200-£250

Officials: Machine-Printed, 1898 Type 15 Overprint

- 1091 6p., study on leaves mostly good to fine used with four row reconstructions (one missing one stamp), varieties incl. lower “S” inverted and stop raised, and incl. two apparently unused, one showing small “S” at right, (51) S.G. 70. £200-£250



1093



1097



1098

Officials: Machine-Printed, 1898 Type 15 Overprint continued

- 1092 1a. grey-blue, small used study incl. full row reconstruction with three showing small second “S”, etc. chiefly good to fine. (21) S.G. 71. **£120-£150**
- 1093 ○ 1a. grey-blue, variety small “S” at right without stop, used, fine. S.G. 71b, cat. £300. Photo. **£100-£120**

Officials: Machine-Printed, 1899 Type 16 Overprint

- 1094 ○ 3p. orange (11, incl. reconstructed row of ten) and 6p. deep green reconstructed row of ten, showing overprint varieties, mainly fine used. (21) S.G. 72, 73. **£100-£120**

Officials: Machine-Printed, 1899 – 1900 Type 17 Overprint

1101



1102

- 1095 ○ 3p. orange, study on leaves with part row reconstruction and varieties incl. raised stop after lower “S”, good to fine used. (27) S. G. 74. **£200-£250**
- 1096 ○ 6p., study on leaves with shades, varieties incl. raised stop after lower “S” (2, one in pair), corrected stop (3), no stop after first “S” (minor corner fault), row reconstructions (2), mainly good to fine used. (66) S. G. 75, a, b, d. **£400-£500**
- 1097 ○ 6p., variety comma after first “S”, good used. S.G. 75c, cat. £425. Photo. **£100-£120**
- 1098 ○ 1a. bright blue, used, thins on reverse but rare. S.G. 76, cat. £425. Photo. **£80-£100**
- 1099 ○ 1a. grey-blue/slate-blue, study on leaves with shades, many varieties incl. raised stop after lower “S” (trimmed perfs.) and unlisted raised stop after first “S”, part row reconstructions, mainly good to fine used. (44) S. G. 76a, b, c. **£400-£500**
- 1100 ○ 2a. carmine, three used examples, one slightly stained, good to fine. S.G. 77, cat. £750. **£180-£200**
- 1101 ○ 2a. carmine, fine used. S.G. 77, cat. £250. Photo. **£80-£100**
- 1102 ○ 2a. carmine, variety raised stop after lower “S” used, fine. S.G. 77a, cat. £800. Photo. **£250-£300**

For 1900 Type 18 Overprint see lots 1048 – 1051

Officials: Handstamped, 1894 Type 19 Overprint

- 1103 In black on on 3p. orange, study on leaves, mint or unused and used, many flaws incl. doubled letters, “On” only (unused) and uncatalogued “On” sideways (used) varieties, scarce complete sheet, etc. mainly fair to fine. (118) S.G. 82, a. **£150-£200**

- 1104 In black on 6p., study on leaves, mint or unused and used, with deep green shades, varieties incl. "On" only mint (2, one unmounted) and used, letter flaws, etc. mainly fair to fine. (30) S.G. 83, a, b. **£140-£160**
- 1105 In black on 1a. shades, small study on leaves, some with faults, incl. bright blue mint and used (4), dull blue mint (4), unused and used (2), grey-blue mint (2), used (2), with a range of flaws, poor to fine. (16) S.G. 84, a, c. **£100-£120**
- 1106 In black on 2a. carmine, small study on leaves, range of overprint flaws and varieties incl. inverted "O", small narrow "O" etc. mint or unused and used (several with type C and D Nahan "12 AU/95" squared circle), poor to fine. (22) S.G. 85. **£150-£200**



Ex 1107



1108

- 1107 In red on 6p. green with large part original gum (horizontal bend) and used (fine), 1a. grey-blue with large part original gum (minor faults) used (small fault at left). S.G. 86, a, cat. £1,975. Photo. **£300-£400**
- 1108 ○ In red on 1a. grey-blue, used, fine. S.G. 86a, cat. £750. Photo. **£250-£300**

Officials: Handstamped, 1896 Similar to Type 13, with stops but irregular



1110

- 1109 3p. orange used (2, one damaged at right), 6p. green used (thinned on reverse but unpriced by S.G., ex Ferrary), 6p. deep green mint, unused (toned), used (3), 1a. mint, poor to fine. (9) S.G. 87-88c. **£250-£300**
- 1110 ○ 6p. green showing "S" omitted at left, used, fine. S.G. 88 var., the shade upriced by S.G., the variety unlisted. Photo. **£300-£350**

Officials: Handstamped, 1897 Similar to Type 14, with stops but irregular



Ex 1112



1113

- 1111 3p. orange, small study comprising examples mint incl. block of four showing doubled letters and lower left corner horizontal strip of eight and single used, mainly fair to fine. (24) S.G. 90. **£150-£200**
- 1112 6p. deep green, mint (2, one thinned), used (3, one with faults, another showing "One" only). (5) S.G. 91, a. Photo. **£150-£200**
- 1113 ★ 1a. grey-blue, large part original gum with paper hinge, fine. S.G. 92, cat. £600. Photo. **£180-£200**

Officials: Handstamped, 1897 Similar to Type 14, with stops but irregular continued

1114



Ex 1115



Ex 1116

- 1114 ☆ 1a. grey-blue, unused, fine. S.G. 92, cat. £600. Photo. **£100-£120**
- 1115 1a. grey-blue, large part original gum but stained, also two used examples with "On" only, fine. S.G. 92, a, cat. £880. Photo. **£120-£150**
- 1116 2a. carmine, examples mint and used (2, one thinned on reverse). S.G. 93, cat. £900. Photo. **£200-£250**



1117



1118



1119

- 1117 ★ 2a. carmine, mint, light horizontal bend otherwise fine. S.G. 93, cat. £300. Photo. **£100-£120**
- 1118 ○ 2a. carmine, used, fine. S.G. 93, cat. £300. Photo. **£100-£120**
- 1119 ○ 2a. carmine handstamped "On" only, used, fine. *The variety not listed on this value.* S.G. 93 var. Photo. **£150-£200**

Officials: Handstamped, 1896 Overprints

Ex 1120



Ex 1121



1122



1123

- 1120 **Type 20** on 3p. orange mint (2, heavy hinges), used (2, one torn at top), 2a. carmine mint (2, one with small faults at right) and used. (7) S.G. 94, 95, cat. £1,320. Photo. **£250-£300**
- 1121 ☆ **Type 21** on 3p. orange, unused (4, some mainly minor faults), 1a. bright blue mint, fault at right, 2a. carmine part original gum, vertical crease, scarce. S.G. 96, 98, b, cat. £3,200. Photo. **£400-£500**
- 1122 ☆ - On 3p. orange, unused, fine. S.G. 96, cat. £450. Photo. **£100-£120**
- 1123 **1896 (?) Handstamp similar to Type 21** on 2a. carmine, showing larger "O", the three "S" being smaller and inverted, fine without gum. *Suggested to have been a trial.* Photo. **£100-£120**
- 1124 ★ **Type 22** on 3p. orange, four mint examples, one with reversed "S" alongside "S" at right, good to fine. S.G. 99, cat. £1,100. Photo. **£300-£350**



1124



– 1125 –



1126



1127

- 1125 ★ - On 6p. deep green, two shades with large part original gum, mainly fine. S.G. 100, cat. £900. Photo. **£250-£300**
- 1126 ★ - On 1a. grey-blue, part original gum, large paper hinge otherwise fine. S.G. 101, cat. £500. Photo. **£150-£200**
- 1127 ★ - On 2a. carmine, mint, very fine. S.G. 101a, cat. £700. Photo. **£250-£300**

Officials: Handstamped, 1899 Type 23 Overprint



Ex 1128



1129



Ex 1130

- 1128 3p. orange, study on leaves comprising type A, Fourth and Fifth printings used, the latter with perfs. slightly trimmed at left, type B sixth printing mint (7, incl. a block of four) and used (48) incl. one showing unlisted variety "On" inverted and a block of six), mainly good to fine. (57) S.G. 102, a. Photo. **£250-£300**
- 1129 ★ 3p. orange, type A, Fourth printing, used example with unlisted "On" omitted variety, used, fine. S.G. 102 var. Photo. **£250-£300**
- 1130 6p., study on leaves comprising type C, Second and Fourth printings used, Fifth printing mint and used (7), Sixth printing mint (12, incl. two strips of three) and used (2), fair to fine. (24) S.G. 103, a, b. Photo. **£250-£300**
- 1131 1a. bright blue First printing, used (3, faults), grey-blue Fifth printing mint (4, incl. strip of three), unused and used (2, one thinned). (10) S.G. 104, a. **£150-£200**
- 1132 2a. carmine Fifth printing, unused and used (15, one showing "On" only), rose-red Sixth printing mint and used (6), mainly good to fine. (22) S.G. 105a-c. **£350-£400**

Officials: Mixed Impressions



1133



Ex 1134

- 1133 ○ Handstamped Type 14 "On" and machine-printed type 13 complete on 6p. Fifth printing, used, fine. S.G. 107, unpriced. Photo. **£300-£400**
- 1134 ○ Handstamped Type 14 "On" and machine-printed type 13 complete on 6p. Fifth printing, defective, also two examples with Type 14 "On" but "S" s without stops, one slightly repaired, used. (3) Photo. **£200-£250**

Revenues

- 1135 ☒ Collection in a Senator album, with Receipt Stamp 1879-80 1a. (2), 1892 postage 1a. pair endorsed in ms., 1895-1900 Waterlow 1a. deep blue ex archive imperf. specimen stamp on piece and perforated complete sheet of nine with overprint and punched security holes, issued stamp in green (5, incl. strip of three on piece), Revenue stamp 1a. (K & M 151) shades (25) and "Revenue" overprint 1a. (31), 1a.6p. (2) with pieces and one full document, Dept. of Revenue, Agriculture & Commerce large handstamp on linen document, Court Fees handstamps on stationery cards, fiscal punctures, etc., poor to fine. (39 items) **£400-£500**

Covers and Cancellations



Ex 1136

- 1136 ☒ Small collection in a Senator album, incl. "NAHUN" c.d.s. on 1872 native entire, "NAHAN" receiving c.d.s. on piece alongside Poonch 1876 6p. cancelled intaglio seal, semi-circular "NAHAN/DUE/ONE ANNA" on unfranked and refused 1906 envelope to Rajana village, Tabsil Renka, later covers and cards with India 1a. stationery registered envelope with added 12a., 1r. (2) to Simla, 1948 "By Air Mail" to Maj. Gen. F. Gwatkin in London and redirected etc. (10 items) Photo. **£200-£300**



- 1137 ☒ 1886 (Dec. 6) India ½a. stationery envelope with added 1885-96 6p. First printing, addressed to Mangowal, Gujrat, cancelled single circle "NAHAN" c.d.s., the 6p. additionally tied by ms., with "SIRMOOR STATE/NAHAN" octagonal datestamp and Magowal arrival on reverse, with faults, stained and repaired but very scarce. Photo. **£500-£600**



- 1138 ☒ Incoming, 1889 (Sept.) India ½a. stationery envelope, slightly foreshortened at left, sent from Suket to Nahan with Mandi and Hoshiapur City transit c.d.s.'a and 1885-96 6p. Fifth printing on reverse, the 6p. tied by red ms., blue pencil lines and later reinforced c.d.s. In 1883 Rajah Surendra Bikram Parkash had married Suketwala Rani Subhadra Deviji Sahiba, daughter of Raja Rudra Sen Bahadur of Suket. Photo. **£400-£500**



- 1139 ☒ 1891 (Sept. 25) apparently internal native cover bearing on reverse 1885-96 6p. green Fourth printing block of "SIRMOOR STATE/25 SE/91/NAHAN" squared circle, the block previously cancelled "29 DE/92" with month reversed, apparently containing legal document requiring payment of registration fee but not postage. Internal franked Sirmoor covers are extremely rare due to strict orders that stamps be removed from all articles of mail prior to delivery. Photo. £1,000-£1,200

- 1140 ☒ India ½a. blue-green cancelled Nahan squared circle (3), one franking 1894 (May) small envelope to Nagpur, another on 1896 (Nov.) scarce On Sirmoor State Service envelope to Bombay from the Despatcher, Orderly Room, Sirmoor State Forces. Photo. £100-£120



- 1141 ☒ 1894 (Nov. 16) India 9p. soldier/sailor's concessionary stationery envelope to Kasauli, Punjab, cancelled "NAHAN" squared circle, used with added 1885-96 3p. brown Fourth printing and 3p. orange Fifth printing tied by "S" in barrel of bars and ms. lines, backstamped Achad Nahan squared circle, Achad octagon and Kasauli Nov. 18 receiving c.d.s. Photo. £300-£400



1142

Ex 1140

- 1142 ☒ Incoming, 1895 (Dec.) Faridkot ½a. stationery envelope addressed to Superintendent F.R. Jones at the Nahan Foundry, cancelled squared circle and misdirected to Nabha with Dec. 22 hooded receiving c.d.s., traces of redirection label on reverse. Photo. £80-£100

Covers and Cancellations continued



- 1143 ☒ 1899 (July 15) India ½a. stationery envelope locally addressed to the Naham Sub-Postmaster with added 1885-96 1a., cancelled fine strikes of "SIRMOOR STATE/NAHAN" single ring bridge c.d.s., philatelic but attractive and scarce. Photo. **£300-£400**



- 1144 ☒ 1899 (July 15) India ¼a. stationery card with added 1894-99 3p., cancelled fine strikes of "SIRMOOR STATE/NAHAN" single ring bridge c.d.s., apparently philatelic but attractive and scarce. Photo. **£300-£400**



- 1145 ☒ 1899 Sirmoor State 3p. postal stationery card unused (3, one with scar over right eye) and used (4) 1899 (Dec. 6, creased with missing corner), 1900 (Mar. 8) with Naham bridge c.d.s., (Sept. 29, year unclear) with Pachhad bridge c.d.s. and 1901 (Aug. 7) cancelled scarce Sangrah squared circle, condition very varied. Photo. **£200-£250**
- 1146 ☒ 1900 (Jan. 5) registered Sirmoor State 3p. postal stationery card cancelled by Naham bridge c.d.s. with very rare "SIRMOOR STATE/R&P/NAHAN/No." registration mark at left, stained and other faults. Also part strike of the mark on Official 1a. Fifth printing. *The mark of considerable rarity, likely found only on stationery cards, postmen having been instructed to return with envelopes for removal of stamps for sale to collectors.* Photo. **£250-£300**

Travancore-Cochin

- 1147 A duplicated selection in a stockbook, incl. 1946 6ca. in an unused block of 26, 1949 3a. on 7ch. two unused blocks of four, multiples, etc. (100s) **£200-£250**



Iran

- 1148 **Persia:** 1906 3ch., four blocks of twelve with control numbers, three with double overprints, and 6ch. block without control, imperfections. S.G. 294, 295. **£80-£100**
- 1149 ☒ A small selection of covers, incl. 1928 Teheran-Bouchir first flight covers (5), postal stationery, also four Russian stamps with P.O. in Tabriz cancellations, etc. (16 items, four stamps) **£150-£200**
- 1150 An early to middle period accumulation in three albums, heavy duplication, incl. range of Lion issues, range of handstamp issues, officials, some reprints, etc., mixed condition. (100s) **£250-£300**

Iraq

- 1151 ☒ 1917 stampless "On Field Service I.E.F. 'D'" envelope from the Philby correspondence to his wife, sent June 2 from Baghdad to Bombay, endorsed and self-censored with signature, "Pol. Dept." at lower left, redirected to Simla, with Base D censor and F.P.O. despatch. *Explorer, writer, colonial intelligence officer Harry St. John Bridger Philby (1885-1960) was also father of the spy Kim Philby. In Nov. 1917, after a briefing in Baghdad in May by Major Gertrude Bell, first female Military Intelligence Officer in the British Army, Philby was despatched on his pivotal diplomatic mission to Abd al-Aziz ibn Saud, the subsequent founder of Saudi Arabia. Photo.* **£100-£120**
- 1152 A collection in an album, incl. 1917 Baghdad overprints selection (not guaranteed), 1918 duplicated to 10r., 1920 Service to 10r. (2) used, 1923 values to 10r. mint and used, 1924-25 Service values to 10r. mint and used, 1932 to 1d. on 25r., later to 1960s, etc. (100s) **£1,000-£1,500**
- 1153 ☒ **Postal Stationery:** 1923 1pi. registered envelope size K, fine unused and scarce. **£80-£100**

Ireland

- 1154 ○ 1937 **Constitution Day** 2d. with inverted watermark, pulled perf. at top otherwise fine used. S.G. 105w, cat. £350. Ex Doyle. Photo. **£60-£70**

Italy, States & Colonies

- 1155 ☆ **Naples:** 1858 50gr. brownish rose, unused, slightly oxidised, otherwise fine, Papadopoulos certificate (1976). Photo. **£500-£600**
- 1156 - 1858 issue, a collection in an album, values to 50g. (faults, not guaranteed), incl. 10g. and 20g. used both with Sismondo certificate (2006), range of cancellations, pairs, forgeries, some signed, etc., mixed condition. (approx. 180) **£300-£400**
- 1157 ☆ **Papal States:** 1852-64 1sc. dull rose, unused without gum, minute thin spot, otherwise fine. Vespermann certificate (1985). Photo. **£150-£200**
- 1158 s 1863 sheet bearing 1c. to 2l. imperf. all overprinted "SAGGIO" (Specimen), in issued colours except 5c., fine. **£150-£200**
- 1158A 1863-65 10c., 15c. and 40c., 1899 5c. (2), part original gum, very mixed condition. (5) Photo. **£200-£250**

Italy continued



- 1159 ★ **Officials:** 1933 “SERVIZIO DI STATO” 5L.25 + 44L.75, unmounted mint, good condition, rare. S.G. O379, cat. £3,250. Photo also on back cover. £1,000-£1,200
- 1159 ☒ **Italian Levant:** 1908 to 1914, a group of four cards and four covers all cancelled in Salonica, mostly squared circles, incl. one postal stationery card. (8) £120-£150



1166



1161

Jamaica

- 1161 ★ **1890-91** 2½d. on 4d. red-brown, variety surcharge double, mint pair, heavy hinge and one or two minor gum wrinkles, otherwise fine. S.G. 30b, cat. £650. Photo. £80-£100
- 1162 A Q.V. to Q.E.II collection in an album, incl. 1860 1d., 2d. (2), 3d., 4d. and 1s. unused, to 1s. (3) used, 1870-83 perf. 14 1d. mint, 6d. unused, perf. 12½ 5s. unused and used, 1883-97 range to 2s. mint with 1d. blue unused, 1890-91 2½d. on 4d. variety surcharge double used, 1905-11 to 5s. mint, values to 2s. purple on blue used (also 2s. Venetian red with red fiscal cancellation), 1912-20 to 5s. mint, range of War Stamp issues with minor varieties, 1919-21 to 10s. mint, 1921-29 to 5s. (4) and 10s. mint, to 5s. (2) and 10s. used, 1938-52 to £1 mint, 1946 Victory set perforated “SPECIMEN” (not guaranteed), 1956-58 set mint and used, official selection, also a stockbook of cancellations on mainly Q.V. issues and a copy of the Philatelic Handbook of Jamaica by Aguilar, mixed condition. (100s) £600-£700
- 1163 ★ **A group of modern varieties**, incl. 1969 \$1 on 10s. watermark inverted unmounted mint, 1971 Disestablishment 30c. corner block of four watermark inverted, 1976 Map 20c. watermark sideways inverted corner cylinder block of four, etc. (21) £120-£150
- 1164 ★ ☒ **Officials:** 1890-91 ½d. green marginal block of twelve (4 x 3), mint, fine. S.G. O3, cat. £120. £60-£70
- 1165 **Postal Fiscals:** 1874 3d. purple on lilac, a used selection incl. pair, block of four, cancellations with Kingston (13), Alley (6), Chapelton, Spanish Town, Ulster Spring, Up Park Camp, etc. Ex Medlicott. (19) £120-£150
- 1166 ★ ☒ - 1855-75 Watermark crown CC 3d. marginal block of twelve (6 x 2), unmounted mint, some tone spots but back otherwise with white gum and fresh, otherwise fine. S.G. F6, cat. £360+. Photo. £150-£200
- 1167 ☒ A selection of mainly commercial K.G.V covers, etc., franked with pictorial issues, thirteen surface rates with one to Hong Kong, t.p.o. cancellation, maritime (2), another to St Lucia with postage due, registration envelope, airmail (13) to North and South America, Europe with 1st Transatlantic by Clipper franked 2s.3d., some registered, range of rates and frankings, etc., mostly good to fine. £300-£350

Japan



- 1168 A range of middle period miniature sheets in an album, incl. 1948 Red Cross mint, 1948 Philatelic Week mint, 1948 Postal Service Exhibition mint and used (2), 1949 Children's Exhibition unmounted mint, 1949 Electrical Communications unmounted mint, National Park sheets, etc., varied condition. (59) **£120-£150**
- 1169 ○ **Cancellations and Covers:** A collection/study of the large and small "Bota" cancellations mainly on Koban issues on leaves in a folder, incl. Akamagaseki, Kofu, Fukushima, Kobe, Kyoto, Kumamoto, Maebashi, Nagano, Osaka, Shizuoka, Tokyo, Wakayama, Yamagata, Yokohama, also Ship cancellations, postal stationery and Foreign P.O.'s in China, etc. (133 items) **£2,000-£2,500**
- 1170 ☒ - 1919 (Jan. 1) postcard from the Japanese Siberian Expeditionary Force and 1924 (Jan. 1) Forces postcard used by a Soldier at F.P.O. 50 Alexandrovsk Telegraph Corps, Sakhalin, used during the dispute between Russia and Japan over Southern Sakhalin, rare. Photo. **£200-£250**
- 1171 ☒ - 1941 (Mar.) cover franked by 4s. tied by rare Rota c.d.s., addressed to Japan from the South Seas Sugar Factory in Rota which is a tiny island off Guam. Photo. **£180-£200**
- 1172 ☒ - 1936 (Mar. 23) postcard from Ogasawara Island (Bonin), addressed to Tokyo. Rare use from tiny volcanic island with a very small population. Photo. **£150-£200**
- 1173 ☒ **Post Offices in China:** 1901 postcard to France, franked by 1s., 2s., 3s. and 4s. with Tientsin I.J.P.O. c.d.s's. Photo. **£100-£120**

Jordan



- 1174 ★ **Transjordan:** 1925-26 20p. light violet, perf. 15 x 14, fine mint. R.P.S. certificate (2018) S.G. 157a, cat. £1,100. Photo. **£300-£400**

Kenya, Uganda and Tanganyika



- 1175 ☒ **British East Africa:** 1896 Indian 2a.6p. on 4a.6p. envelope, with overprint “British/East/Africa” but with unlisted variety “Birtish” for “British, used from Mombasa to England, fine and unusual. R.P.S. certificate (2018). Photo. £300-£400
- 1176 ○ **East Africa and Uganda Protectorates:** 1912-21 3c. green, variety watermark inverted and reversed, good used. S.G. 45 var. Photo. £100-£150



- 1177 ★ **Kenya & Uganda:** 1922-27 Watermark Mult. Script CA £2 green and purple, mint with faintly yellowish gum otherwise of fine fresh appearance. S.G. 96, cat. £1,200. Photo. £300-£400



- 1178 S - £20 red and green overprinted “SPECIMEN”, fine with gum S.G. 101s, cat. £2,000. Photo. £400-£500
- †1179 ☒ 1935 (Dec. 31) registered cover to Mombassa bearing the 1935 Silver Jubilee set, with the 30c. showing dot to left of chapel and 20c. and 65c. showing minor varieties, some toning, otherwise fine. £100-£150
- 1180 A collection in seven albums, incl. a good range of covers and cards with flown covers, Maritime and Military mail with F.P.O's, postal stationery, etc. (100s) £400-£500
- 1181 A mint and used collection on stockleaves, incl. 1896-1901 to 5r. mint, 1897-1903 1r. mint, 1903-04 4r. mint, etc., mixed condition. (few 100s) £200-£250
- 1182 A collection on leaves, from 1903 to 1954, incl. K.E.VII complete to 3r. mint, 1907-08 set mint and used, etc. £100-£120
- 1183 A collection in an album, incl. British East Africa 1890 4a. on 5d. mint with R.P.S. certificate (1968), 1890-95 set mint, ½a. to 4½a. used on 1894 cover, 1894 surcharged sets mint and used, 1895 2½a. on 4½a. mint, 1895-96 to 5r. mint, 3r. used on 1895 philatelic envelope, 1896-1902 to 5r. mint, 1897-1903 to 10r. mint, also set to 50r. overprinted “SPECIMEN”, etc., very mixed condition. (100s) £1,800-£2,000



- 1184 A collection in a stockbook, incl. 1895 range with 4a. (2), 6a. and 8a. (2), 1892 2½ on 1a.6p. mint, 1896 5r. unused, 4r. used, 1903 values to 1r. used (2), 1912-21 10r. used (cancellation not guaranteed), 1919 4c. on 6c. pair mint with surcharge displaced, 1921 12c. used (cancellation not guaranteed), 1935 Silver Jubilee 1s. variety line through "1910", 1938-54 values to £1 mint and used with range of perfs., perf. 13¼ 2s. mint, 1c. with 'break in bird's chest' mint, Uganda 1898-1902 1r. mint (3), 1902 2½a. with inverted "S" part gum, Tanganyika 1917-21 values to 5r. mint, 15c. with watermark inverted and reversed used, etc., slightly mixed condition. (100s) **£400-£500**

Korea

- 1185 A mint and used collection in a stockbook, early to modern, incl. Korean Empire issues, etc. (100s) **£300-£400**

Kuwait

- 1186 ○ 1933-34 3a. blue variety "1" for "I", fine used. S.G. 32b, unpriced used. Photo. **£150-£200**
- 1187 ☼ 1948-49 ½a. on ½d. to 6a. on 6d. marginal cylinder blocks of four and 1r. on 1s. corner block of four, stamps unmounted, fine. S.G. 64-71. **£120-£150**

Labuan

- 1188 ✉ 1897 (Nov. 23) cover, registered to London, franked by 1894-96 12c. and 18c. Photo. **£80-£100**

Leeward Islands

- 1189 ★ 1921-32 10s. and £1, and 1938-51 10s. and £1, mint, mainly fine. Photo. **£100-£150**
- 1190 ☼ 1938-51 5s. green and red on yellow, ordinary paper, with variety broken second "E" in "LEEWARD" [left pane, R. 4/3], fine unmounted mint. S.G. 112ba, cat. £1,200. Photo. **£300-£400**
- 1191 A selection on leaves and on stockcards, Q.V. to early Q.E.II, incl. 1921-22 values to 10s. mint (corner fault), 1938-51 values to £1 mint (3) and used (2), 1948 set mint, etc., varied condition. (approx. 140) **£120-£150**

Madagascar

- 1192 A selection on leaves, incl. 1886 handstamped "BRITISH CONSULATE MAIL ANTANANARIVO" 1d. and 2d. 1895 (Mar.) set mint, etc., varied condition. (15) **£150-£200**

The Malaya Study Group

You are invited to join the Malaya Study Group. It is open to all collectors of Malayan philately, whatever their chosen interest or degree of specialisation. General collectors who share the passion for Malayan areas are certainly welcome. Material collected covers the whole spectrum from the pre-stamp period in the Straits Settlements through to the modern Malaysian and Singapore issues and the wealth of material in-between.



The Malaya Study Group was formed in 1959 by Howard Selzer in the United States. It is now administered by an elected committee in the United Kingdom. Membership is world wide, with active groups in Australia, Malaysia, Singapore & the U.S.A.

All members receive 'The Malayan Philatelist', a Newsletter and auction catalogues. They can have access to the members' area of the website and attend Group meetings.

Display meetings are held regularly in the U.K., mainly in London but annually in Worthing, and Leicester. Overseas meetings are held appropriately to coincide with Exhibitions.

'The Malayan Philatelist'(TMP) is the highly regarded society journal produced with colour illustrations and is issued four times a year. It contains articles and information about Malayan, Malaysian and Singaporean philately. A Newsletter is within TMP with all the Society news, information of forthcoming meetings/members' activities in competitions, group auction results, changes of membership and information relation to the running of the group.

A Website includes society information which has reports of meetings with photographs, plus there is also a Members Only area with additional information on displays etc, please see below for Website address.

Auctions of Malayan material generally occur twice a year for members to buy and sell. Lots vary from members' duplicates to complete collections with estimates ranging from £10 to £1000's. The auctions are run with integrity and receive many bids from our overseas members – who often win.



The Group has produced publications covering many aspects of Malayan, Singaporean and Malaysian philately. There are others in the process of being prepared.

For information about membership, which cost £20 per annum discounted to £15 for prompt payment, and includes four issues of 'The Malayan Philatelist' and auction catalogues where applicable, all sent with postage paid, please visit the website www.malayastudygroup.com or contact the membership secretary at:

Martin Roper, 25 King Edward Avenue, Aylesbury, Bucks, HP21 7JD, United Kingdom or email martinsroper@gmail.com for more information.

Fourth Session, Lots 1193 – 1793

Friday 7th July at 1 pm

Malaya & States

featuring fine and unusual material from the collection of Gordon Peters

- 1193** Various mint and used on leaves in two albums and loose, incl. Straits Settlements with K.E.VII to \$5 (4), K.G.V and K.G.VI to \$5, B.M.A. collection arranged by printings with values to \$5, good selections of Johore, Kedah, Kelantan, Malacca, Negri Sembilan with a little Sungei Ujong, Pahang, Perak, Selangor, Trengganu, some post occupation mint to \$5, etc., poor to fine. (1,000s) **£1,000-£1,500**
- 1194** Mint selection on leaves, incl. Kelantan 1911-15 and 1921-28 sets, Negri Sembilan, Perak 1935 and 1938-41 sets, Selangor 1891 2c. on 24c. (2), 1895-99 to \$1 with both colours of 50c., etc., many fine. **£600-£700**
- 1195** Various in five stockbooks, on stocksheets and in circulated club books, mainly 20th century with ranges from Straits Settlements, States and Malaysia, mint and used, mixed condition. (1,000s) **£500-£600**
- 1196** Various loose in a box, mainly used 20th century, sorted into packets, envelopes, bundleware, some Straits Settlements and States, etc., mixed condition. (1,000s) **£150-£200**
- 1197** A selection of mainly postal stationery registration envelopes, mostly 20th century but with Q.V. set of four sizes unused and some later large sizes with size K pre-occupation F.M.S. 12c., Straits Settlements 12c., 15c. (3), air letters, Malaysia, unused and used, poor to fine. (100s) **£300-£400**

Literature

- 1198 L** A selection, incl. *An Illustrated Guide to the Federated Malay States* by Harrison, 1919 & 1923 editions with maps, *Handbook to British Malaya*, 1926, 1927, 1930 and 1938 editions with maps, *Federation of Malaya Yearbook* 1956 (2) and 1962, 1958 *Post Office Guide*, also a quantity of mainly later guides or travel books, Singapore with reports/yearbooks 1954 (2), 1967, 1968 and 1973, *Street Directory* 1998/99, etc., mixed condition. **£150-£200**
- 1199 L** Selection of titles on Malaya and Singapore, subjects incl. biography with Stamford Raffles, history, memoirs, *Kings of the Cocos*, *Malay Sketches* and *Footprints in Malaya* by Swettenham, *Pahang* by Bush, *Home Port Singapore*, *150 Years of Singapore*, books on Malay script, Speaking Malay and dictionary (2), etc., slightly mixed condition. (33) **£100-£150**
- 1200 L** Selection with *Malaya in Olden Days* by Kelham, *A History of Singapore 1819-1975* by Turnbull, *With the "Ophir" Round the World* (Royal Tour 1901) by Maxwell, "The World Red Swastika Society prospectus for Malaya" (1949), other titles by Gullick, Winstedt etc. (23) **£100-£150**
- 1201 L** Selection with *An Introduction to the Malayan Aborigines* by Williams-Hunt, *That's My Lot* by Griffith-Jones (signed), *Historical Tombstones of Malacca*, facsimile of 1872 *Colonial Directory, Records & Recollections 1889-1934* by Robson (first edition), *Home Port Singapore*, *Bridge and Barrier*, *Guide to the Experimental Plantation Serdang* official publication (1931), etc. **£100-£150**
- 1202 L** Military selection, mainly WW.II with strength in the Fall of Singapore, etc. incl. *Singapore Nightmare*, *When Singapore Fell* by Kennedy, *Singapore: Too Little Too Late* by Simson, *Why Singapore Fell* by Bennett, *Percival and the Tragedy of Singapore* by Smyth, *Scapegoat* (Percival) by Kinvig, *Last Flight from Singapore*, *Shenton of Singapore*, etc., chiefly good. (25) **£100-£150**
- 1203 L** Military, a selection of P.O.W. and other subjects incl. *Singapore: The Pregnable Fortress*, *The Hunting of Force Z*, *The Bitter End* by Holmes & Kemp, *The Changi Diaries*, *Lion in the Sky*, *Life and Death in Changi* by Kitching, *Changi Photographer* etc., chiefly good. (30) **£100-£150**



– Ex 1210 –

Literature continued

- 1204 L Military, a selection incl. *South East Asia 1943-45*, report by Mountbatten (1951, soft covers damaged), *Shenton of Singapore*, *Odd Man Out*, *Lion in the Sky*, *Malayan Spymaster*, *Moon Over Malaya*, *Templer*, *Tiger of Malaya*, *British & Indian Armies in the East Indies 1685-1935* by Harfield, etc., chiefly good. (32) **£100-£150**
- 1205 L Borneo territories selection incl. Brunei 1957 report with map, Borneo with *Kinabalu* by Enriquez, Sarawak with *Sketches of Our Lives* by McDougall (binding poor), *Sarawak* by Forrester-Wood, also small range of all World books or guides with *Queen Salote and Her Kingdom* by Luke, *Spotlight on Hawaii* by Sharpe, *Edward Wilson of the Antarctic* by Seavor, mixed condition. **£80-£100**
- 1206 L *Straits Settlements Postage Stamps* and companion work on *The Malay States*, both by Dr. F.E. Wood, the former printed by him, these being the rare original editions and still the standard works, also later contemporary edition by Unwins similarly quarter bound in red or blue and *British Borneo* by Proud. **£80-£100**
- 1207 L *Treaties and Engagements Affecting the Malay States and Borneo* ed. Maxwell & Gibson (1924), leather spine, cloth bound with blind stamp of Colonial Office Library, good condition, rare. **£80-£100**

Cancellations and Covers

- 1208 O A collection of cancellations and other postmarks in five albums and two binders, stockcards and a few loose covers, pre and post occupation incl. Johore, Malacca, Negri Sembilan, Singapore, machine cancellations with many on piece, etc., strikes and condition mixed. Most ex Graham Nelson. (1,000s) **£150-£200**
- 1209 ✉ A selection of chiefly 20th century covers, cards, etc., in folder and loose, incl. Straits Settlements, B.M.A., forces mail, States with Johore Batu Pahat negative AR mark (2), Singapore with 1949 U.N. Conference cachet (2), sub-offices, some Brunei and other Borneo, airmails with 1933 to Bandon with boxed "UNCLAIMED", paquebot, postage due, train letters with 1925 railway sorting carriage large part strike, stampless Official mail with various chops, cancellation interest, etc., mixed condition. (100s) **£500-£600**

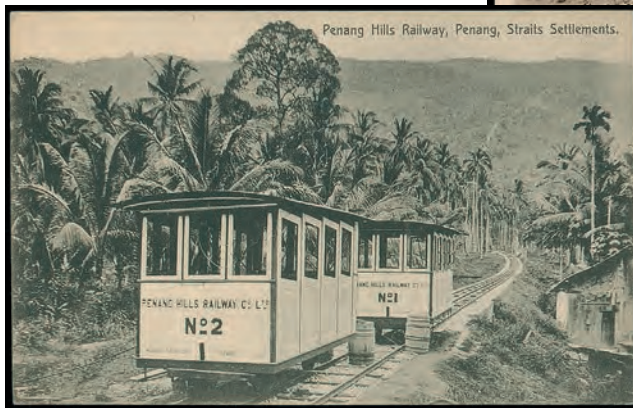
Malaya and States: Postcards

Ex 1219

Ex 1212

- 1210 ☒ Collection of cards arranged by publisher or series, from Aihara & Co. (Singapore) to Yeo Jeen Choo (Ipoh), the majority K.E.VII to early K.G.V but with some later photographic, incl. scarce Low Hun Choo series of scarce Ipoh flood photographic cards which (rather perversely) are water damaged, Thean Hock with twelve small photo Views of Penang, etc., mostly unused and in good condition. Some of the little known publishers had small output and were in business for short periods only, their cards the only extant record. (approx. 1,150) Photo. **£1,000-£1,500**
- 1211 ☒ 1924-25 Wembley Exhibition Malaya Pavilion, black and white real photo series produced in connection with the Exhibitions, on sale at Wembley and elsewhere, showing all aspects of Malaya, incl. towns with street scenes, industries, commerce and agriculture, the people, countryside etc., mostly unused and in good condition. An impressive collection of this extensive series, providing a fascinating overview of Malaya at that time. (100s) **£600-£800**
- 1212 ☒ Glossy sepia Photographic Cards of Malaya and States: Selection with earliest from around 1930, captioned without number (36), with a number starting at No.1 (152), used dates run through to 1950s with a good range of towns, Penang with a lot of the Hill Railway, majority unused and good condition. (approx. 180) Photo. **£400-£500**
- 1213 ☒ A selection from the classic early 20th century period through to post occupation incl. Singapore with 60 cards described as a "Descriptive tour of the island", group concerning the rubber industry, a few photos, cigarette cards and silk flags, modern reproductions, etc., mixed condition. (approx. 500) **£250-£300**
- 1214 ☒ 9 Number in Square for Stamp Series: Backs printed in green ca. 1920s, views of Penang and Singapore, black and white litho and photographic, all printed in green ca. 1930s all photographic, mostly unused, chiefly good condition. (41) **£200-£250**
- 1215 ☒ Selection of 40 cards, with FMSR Crag Hotel, Penang (7), P.L.I. de Silva E & O Hotel Penang (14), Penang Photo Studio (11), etc., mainly views of Penang or Hill Railway, mostly unused and good condition. **£80-£100**
- 1216 ☒ Collection J. Brignon: 49 cards from this early series, mainly sepia views with street scenes or places, K.L., etc., some used, one with 1906 Siputeh large squared circle, chiefly good. **£100-£150**
- 1217 ☒ The Continental Stamp Co. Singapore series with double digit numbers in black & white (37), coloured (25), 4 digit no.'s from 1001 in colour (73), mainly Singapore views, buildings, etc., the lower no. series includes some Johore and the higher no. series some Malaya, some used, condition generally good. **£300-£400**
- 1218 ☒ K.M. Mahmood Esoof (Penang): Selection of 45 cards with and without imprint or number, mainly coloured, views of Penang, etc., mostly good condition. **£100-£150**
- 1219 ☒ Federal Rubber Stamp Co.: With various imprints of Penang, Kuala Lumpur and Ipoh, a comprehensive collection detailing the different imprints and numbering of the different series, the majority of Kuala Lumpur but with some Penang incl. #170 showing the original Penang Hill Railway cars no.1 and no. 2 which never moved as the system failed, scarce card, some double cards, book of twelve cards with green cover Series No. 3 K.L. & Ipoh and book of twelve New Series No. 1 Penang, K.L. & Ipoh, etc., some used, chiefly good condition. (approx. 300) Photo. **£800-£1,000**

Postcards continued

Ex 1241



Ex 1240

Ex 1226

- 1220 ☒ "H" Trade Mark (4 coloured), H & no. Trade Mark (22) plus a scarce complete book of "12 Scenes of The Singapore No. 5" (cover slightly soiled), a few used (1920s) chiefly good condition. **£100-£150**
- 1221 ☒ Hartwig & Co.: Early coloured series (34 with one double of Blakan Mati), views of mainly Singapore with a few of Johore, etc., some used in Edwardian period, mostly good condition. **£100-£150**
- 1222 ☒ Max H. Hilckes New Series No. 3000 onwards (Zamboanga P.I. 8 cards), divided back coloured new series, mainly Singapore, chiefly fine. (29) **£80-£100**
- 1223 ☒ Max H. Hilckes: Number on back series (166), a slightly later series, circa 1910, from those used, mainly black & white views but incl. a few North Borneo and others outside mainland Malaya, which is unusual, mostly good condition and a fine selection. (approx. 110) **£400-£500**
- 1224 ☒ Max H. Hilckes: No. on front series, mainly black & white views, a few used during K.E.VI period, chiefly fine. (72) **£200-£250**
- 1225 ☒ Selection in a large postcard album incl. railways (approx. 50+) with Singapore Bukit Timah station and Kuala Lumpur, other stations with Ipoh, Kajang, Klang, Port Swettenham, Seremban with buildings, etc., street hawkers (23), various Singapore scenes, types of local tree, some Borneo, photos, etc., the majority unused and in good condition. (approx. 200) **£400-£500**
- 1226 ☒ A. Kaulfuss, Penang: Numbered series with captions in red and reverse printed in green, majority coloured, with views of Penang, surrounding areas incl. some Perak towns, etc., some used during K.E.VII to early K.G.V period, mostly good condition. (287) Photo on page 224. **£600-£800**
- 1227 ☒ A. Kaulfuss, Penang: Captions in black seen used from 1901 (43), captions and printed on back in red, a slightly later series (29), also ten others from a slightly different series, chiefly good. (82) **£200-£250**
- 1228 ☒ Kelly & Walsh: Series mainly from photographs by Gibson Hill in 1930s (67 cards), mostly unused and in good condition. **£150-£200**
- 1229 ☒ Koh & Co.: Numbered series (42 cards), unnumbered series with various styles of captions (47 cards), mainly Singapore but some Johore and an early series, majority coloured, chiefly good condition. **£200-£250**
- 1230 ☒ Kong Hing Chong & Co. (North Bridge Road, Singapore): Selection of 43 cards, mainly early scenes but a few later photographic type, mainly good condition. **£100-£150**

- 1231 ☒ Kunverjee Maljee (Ipoh): Early views of Ipoh, Kuala Lumpur and Singapore, mostly good condition. (44)
£100-£150
- 1232 ☒ S. Kurita (Seremban): Real photo views (59 cards), some Seremban and local views as well as Singapore, etc., a few used, mostly good condition, also three cards by Y.K. Murai (Seremban).
£150-£200
- 1233 ☒ S.M. Manicum (Penang): T (Crossed scissors), M Brand, Picture Frame series (18), unframed views coloured series (63), good series of Penang views from early K.G.V period, mostly used, chiefly good condition. See also M.J. Penang series.
£200-£250
- 1234 ☒ Mikasa & Co. (Ipoh): Real photo series of Ipoh and other Perak towns (50 cards), mainly unused, good condition.
£150-£200
- 1235 ☒ M.S.N. Co. (Nakajima Kuala Lumpur): Views and streets of Singapore (46 cards), includes "Views of Singapore" series 3 booklet (interleaving foxed but cards good), chiefly unused, mostly good condition.
£100-£150
- 1236 ☒ M.S. Nakajima (Kuala Lumpur): Captions in red series, views of Kuala Lumpur but also country scenes with Kelantan and Pahang rivers, etc., mostly unused, chiefly good condition. (94)
£200-£250
- 1237 ☒ "Photo by M.S.N. Nakajima" series, etc., mainly views of Kuala Lumpur and Federated Malay States, etc., mostly unused, chiefly good condition. (82)
£200-£250
- 1238 ☒ M.S. Nakajima (Kuala Lumpur): Captions in blue series (66 cards) views of Kuala Lumpur but also country scenes with Kelantan and Pahang rivers, etc., mostly unused, chiefly good condition.
£150-£200
- 1239 ☒ Nikko Studio (Penang): Mainly views of Penang, later coloured and numbered series, number preceded by "A", also mainly views of Penang, chiefly unused, mostly good condition. (30)
£200-£250
- 1240 ☒ Numbered on Front Series Without Brackets, the slightly later from K.G.V period series with numbers in brackets (252 cards), mainly coloured, views and street scenes of mainly Singapore, some views repeated with different numbers, etc., chiefly unused and mostly good condition. Photo on page 224.
£600-£700
- 1241 ☒ Numbered on Front Series Without Brackets: K.E.VII period series of views, buildings, street scenes, mainly of Singapore but some Penang, etc., some with space for message on view side, some repeated views but different numbers, chiefly unused, mostly good. Photo.
£400-£500
- 1242 ☒ Numbered on front series without brackets, the slightly later from K.G.V period series with numbers in brackets, series but with added "Made in Japan". (81)
£200-£250
- 1243 ☒ M.J. Penang: Crossed Scissors Trade Mark, (137 cards), mostly views of Penang but a good number of Singapore, majority coloured, late Edwardian early K.G.V period but mostly unused, mostly good condition. Possibly produced by S.M. Manicum of Penang.
£300-£400
- 1244 ☒ Printed in Views of Penang, a black and white series unusual in having brief postal information on reverse (54 cards) plus coloured series which lacks postal info (21 cards), chiefly unused, mostly good condition.
£150-£200
- 1245 ☒ Pritchard & Co.: Penang Imprint Series with numbers in red (39 cards), London Imprint series, some photographic (29 cards), mainly Penang views, etc., chiefly unused, mostly good condition.
£120-£150
- 1246 ☒ Stereograph Double Image View Cards: A selection, mainly of or connected with Singapore incl. a series of 26 with the chop of N.K. Otsubo & Co. Singapore on reverse, uncaptioned but appear to represent "A Day at the Race Course", others of various manufacture or anonymous with Keystone View Co. (3, two same view of trolleybus), Realistic Travels (2), Underwood & Underwood (3), etc., a few faults but chiefly in good condition. An unusual and undoubtedly scarce lot. (44)
£150-£200
- 1247 ☒ "S" Before Number Series: black and white views of Singapore, etc., (70 cards), mainly unused, mostly good condition.
£150-£200
- 1248 ☒ "S.S" Series: Plus others with similar style of captions in blue, views of Singapore, etc., (70 cards), some views repeated with different numbers, chiefly unused, mostly good condition.
£150-£200

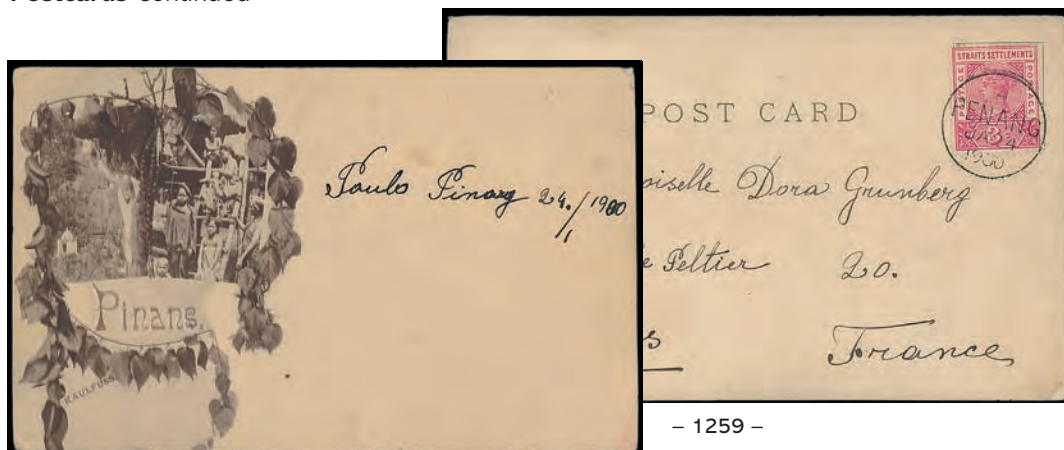
Postcards continued

- 1259 -

- 1249 ☒ **Togo & Co. (Singapore):** Views of Singapore, Kuala Lumpur, Penang and Johore, often acknowledged as from other Japanese Emporiums, includes Orchard Road when Railway Bridge was still present, etc., mostly unused in good condition. **£100-£150**
- 1250 ☒ **Tucks:** Kuala Lumpur Imprint (39 cards), Penang Imprint sepia or coloured (39 cards), also Penang Imprint "Art Series" (23 cards), mainly views of Penang and Selangor, etc., chiefly unused, mostly good condition. **£200-£250**
- 1251 ☒ **Tucks:** Singapore Imprint, (87 cards), views of Singapore in black and white, sepia or colour, plus a few "Art Series", includes "Views of Singapore" booklet with green covers, published for Kelly & Walsh Singapore (but printed in France!) of 12 sepia cards, etc., chiefly unused, a little duplication but mostly in good condition. **£150-£200**
- 1252 ☒ **Malacca:** Postcards: Selection of pre W.W.II postcards with litho and photographic types with a range of views, scenes, 1898 3c. carmine postal stationery postcards with printed views on reverse (2, one used but both with faults), Imperial Institution Production of Rubber series mixed condition, also a small quantity of mainly snapshot photographs of family life in Singapore, a few with postcard backs. (approx. 150) **£150-£200**
- 1253 ☒ - A quantity of mainly 1950s and 1960s coloured picture postcards of Malaya, mainly Singapore, Kuala Lumpur and Penang but a good range, mostly unused and in good condition. (100s) **£150-£200**
- 1254 ☒ - Selection of Malacca, comprising Hunts Real Photo (9), C. Ishi (33), N. Tsutsui & Co (10), S. Muromachi (11), Wilson Malacca Imprint (12), mainly photographic views of Malacca, mostly good condition. (75) **£100-£150**
- 1255 ☒ **Pahang:** Postcards: Selection of approx. 160 cards in a large binder, chiefly a study of the Fraser's Hill Cameron Highlands Bungalows and environs numbered series, a few photos, pre and post-occupation cards and use but chiefly unused, majority good condition. **£300-£400**
- 1256 ☒ **Penang:** Postcards: A selection, some useful early types with scarce Kleingrothe 'Penang' series (6, one with Dato Kramat cancellation and tax marking), early multiple vignette types, one double card panorama, etc., mostly good. (40) **£150-£200**
- 1257 ☒ - Co-Operative Agency, Penang, Coloured series with blue captions (18), black & white series red captions & blue printing (64 with one double card), a good range of Penang with scenic and area, chiefly good. **£150-£200**
- 1258 ☒ - 1899, 1900 Kaulfuss photographic cards (2), one showing shrine and tree dwelling; other zebu cart, godown and harbour, jinrikisha, both franked 3c. brown, Penang cancellations, latter a few small faults but both good, rare. **£150-£200**
- 1259 ☒ - 1900 Kaulfuss photographic card showing shrine and tree dwelling, to Paris franked 3c. carmine, Penang cancellation, good condition. Photo. **£80-£100**
- 1260 ☒ **Perak:** Selection of approx. 120 cards in a large postcard album, chiefly Ipoh with street scenes, buildings, a few are photos, also some cigarette cards etc., chiefly unused, most good condition. **£200-£300**
- 1261 ☒ **Selangor:** Selection in a large postcard album, mostly Kuala Lumpur with street scenes, buildings, bridges, also a few other towns, photos, etc., chiefly unused, majority good condition. (170) **£300-£400**

Postcards: Singapore

- 1262** ☒ An extensive selection in large postcard album incl. a range of bridges, hotels (approx. 50+ cards) with Adelphi, Hotel de l'Europe, Raffles, Sea View, Van Wijk, river scenes, buildings with post office, public and commercial buildings, clubs with cricket club, schools, institutions, etc., chiefly unused, the majority in good condition. (450)
£1,000-£1,500
- 1263** ☒ An extensive selection in a large postcard album, largely showing roads and streets of Singapore arranged alphabetically from Beach Road to Waterloo Street, also other sights incl. churches, temples, etc., chiefly unused, majority in good condition. (360)
£800-£1,000
- 1264** ☒ Selection of mainly earlier types, 177 cards, incl. G.R. Lambert (17), Stengel & Co. (22), 1904 "Kodak" photocards (5), 1905 Sherwood Foresters by Lambert (12), range from unknown publishers of the period with Japanese backs (17), used from 1900, a few later issues, mixed condition but an interesting and good selection. **£400-£500**
- 1265** ☒ Selection of earlier cards used 1898 to 1900 in Singapore (14), incl. 1898 "Gruss aus Singapore", coloured "Souvenir de Singapore" (plus two similar of Java but all used Singapore), "A Greetings from Singapore" (by M. Prager?) black & white vignette (5), Adelphi Hotel, Hotel de la Paix, (both coloured) Hotel de l'Europe, etc., chiefly good. Scarce group of early used cards. **£250-£300**

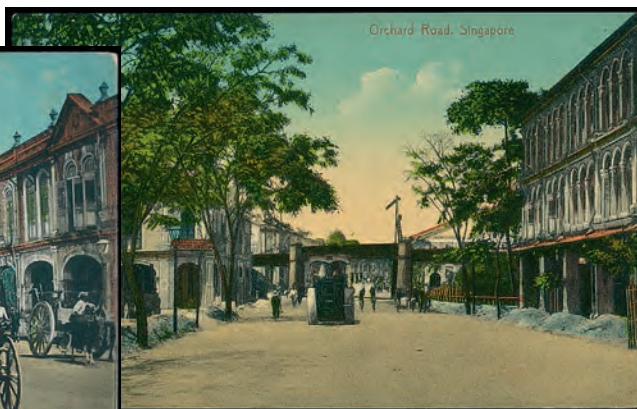

- 1266** ☒ 1902 Panorama of Singapore over triple postcards in a narrow 'ribbon' with wide space for message at foot (2), one unused, other franked 4c. to Ceylon, minor soiling but both good, also same view but captioned "Panorama of Singapore from Fort Canning" with imprint of G.R. Lambert & Co, enlarged so as to fit over a quartet of cards with only a small space for message, used 1902 to Paris with Ligne N No. 6 mark, two folds reinforced with archival tape but a rare four card panorama. Photo. **£200-£250**
- 1267** ☒ Series of mainly black & white vignettes with red captions, distinguished by most having a five digit number, selection of 71 cards, mainly different but some are numbered differently or there are mint and used examples, the used are 1903 to 1905, good range of street scenes, buildings, etc., chiefly good. **£200-£250**
- 1268** ☒ 1937 Opening of Singapore Airport at Kallang, panoramic view of the airport reproduced in seven roughly postcard size photographs giving a complete view of the aircraft and crowds (44 inches long). Also a smaller montage of 4 views taken on the same day showing the Control Tower and similar scenes of aircraft. The photographs vary in size due to cropping to join the images together. Expertly linked together by same cloth tape suggesting both from same commercial house. Fine and rare record of this important event of Singapore Aviation History. **£200-£300**
- 1269** ☒ Early colour chromo series of Painted Scenes of Singapore, some with Armanino Genova imprint, ten different, incl. Cavanagh Bridge, Raffles Square, Battery Road, etc., used from 1902 except one, but two with stamps removed, mostly good condition. Good group of these scarce cards. **£150-£200**
- 1270** ☒ Booklets of Cards (4), comprising "12 Views of Singapore" dated on red cover 1929 from "MWP" series, another with grey cover "Series V", "Views of Singapore Series 5" photos by Nakajima, plus later "12 Views of Singapore & Malaya" Series 1 (only 10 cards present). Scarce group. **£100-£150**

Postcards: Singapore continued

– 1273 –

- 1271 ☒ 1898 to 1903 used selection of 30 cards from the same unknown publisher with front of card taken up by a vignette with red captions, mainly used and mostly different, chiefly good. **£100-£150**
- 1272 ☒ Triple card showing the Lambert panorama in a 'ribbon', used to Germany with arrival, franked Q.V. 3c. brown, Singapore cancellation and "T" mark, good. **£100-£150**
- 1273 ☒ The Continental Stamp Co. Singapore series, coloured cards no. 3 Orchard Road Railway Bridge Singapore and no. 1010 Orchard Road Singapore, the former showing steam train on the bridge, unused, good condition. *A rare pair of views, the railway to Tank Road having been re-routed from the centre of Singapore to a new terminus at Tanjong Pagar in 1932, this bridge demolished and the old embankment removed, leaving no trace of the original structure.* Photo. **£200-£300**
- 1274 ☒ Max Ludwig (47 cards), selection of mainly different from this early series, "Greetings from Singapore" red captions on green tinted vignette types (10, one defective), some used 1902 to 1905, chiefly good condition. **£150-£200**
- 1275 ☒ 1905 Sherwood Foresters by G.R. Lambert, black & white series of cards with red captions, all numbered "XLV" with Series A and Series B (10 cards in each) and Series C (9 cards), depicting different group scenes of officers, Warrant Officers, N.C.O.'s (some individuals named), sporting teams, etc., unused except one, minor foxing but mostly good. **£100-£150**

Straits Settlements: Issued Stamps

– Ex 1276 –



1277



1278

- 1276 ○ 1867-72 2c. pen cancelled (faults), 12c. used, 1892-99 1c. used, all with inverted watermarks, fair to good. S.G. 11w, 13w, 95w. Photo. **£300-£400**
- 1277 ○ - 12c. watermark inverted used, straight edge and one or two minor imperfections. S.G. 15w, unpriced used. Photo. **£100-£150**
- 1278 ○ - 32c. pale red, variety watermark inverted, used with some pen marks, otherwise fine. S.G. 18w, cat. £500. Photo. **£120-£140**
- 1279 ★ 1883 (Apr.) 2c. on 8c. orange, types "20a", large part original gum, fine. B.P.A. certificate (1979). S.G. 54, cat. £375. Photo. **£100-£150**



1282



1284



1280



1287



- 1281 -



1279



1288

- 1280 ★ 1883 (Apr.) 2c. on 32c. pale red, unused vertical pair, small part original gum, showing types 20a and 20f, type 20a with small thin, otherwise fine. S.G. 59, 60, cat. £2,450+. Photo. **£350-£400**

- 1281 ○ - 2c. on 32c. pale red, two singles, showing types 20a and 20f, good used. S.G. 59, 60, cat. £700. Photo. **£150-£200**

- 1282 ★ 田 1883 (June-July) 2c. on 4c. mint block of four, one stamp with corner fault, otherwise fine. S.G. 61, cat. £520. Photo. **£100-£150**



1283



1285



1286

- 1283 ★ 1884 (Feb.-Aug.) 4c. on 5c. blue surcharged in black, mint with part original gum, toning, rare. R.P.S. certificate (1970). S.G. 72, cat. £4,000. Photo. **£800-£1,000**

- 1284 ★ 1884 (Aug.) 2c. on 5c. blue, vertical strip of three showing the three surcharge, types 20e, 20d and 20f, mint slightly toned, otherwise fine. S.G. 76-78, cat. £600+. Photo. **£300-£350**

- 1285 ★ 田 1885 3c. on 5c. blue, in a mint block of four (three are unmounted), a few minor wrinkles, otherwise fine. S.G. 82, cat. £720+. Photo. **£200-£250**

- 1286 ★ 1887 (July) 2c. on 5c. blue with variety surcharge double, part original gum with adhesion on reverse, fine. R.P.S. certificate (1957) states "genuine but not a very clear example". S.G. 85b, cat. £1,700. Photo. **£400-£500**

- 1287 ○ 1892-99 \$5 orange and carmine, vertical pair, used, fine. S.G. 105, cat. £750. Photo. **£150-£180**

- 1288 ★ 1902-03 Watermark Crown CA 25c. variety damaged frame and crown, fine mint. S.G. 116a, cat. £400. Photo. **£120-£150**

Straits Settlements: Issued Stamps continued



1289



1290



1291



1292

- 1289 ○ 1906-12 Watermark Mult. Crown CA \$500 fiscally used. S.G. 169, cat. £900. Photo. £250-£300
- 1290 ○ 1921-33 Watermark Mult. Script CA 5c. orange die I, variety watermark sideways, used with c.d.s. cancellation, slightly soiled, otherwise fine, very rare. S.G. 225a, cat. £4,000. Photo. £800-£1,000
- 1291 ○ 1922 "MALAYA -/BORNEO/EXHIBITION." overprints, Watermark Mult. Crown CA 2c. green with variety no hyphen, fine used. S.G. 241e, unpriced used. Photo. £100-£120
- 1292 ○ - \$5 green and red on blue-green, Watermark Mult. Crown CA, fine used. S.G. 249, cat. £800. Photo. £200-£250
- 1293 A mint and used collection on stockleaves, incl. 1867 1½c. on ½a., 2c. on 1a. unused, 1867-72 to 96c. used, 1879 5c. on 8c. and 7c. on 32c. unused, 1882 5c. unused, 1883-91 to 96c. (2) mint, 1904-10 to \$2 mint, 1921-33 to \$5 mint, etc., mixed condition. (few 100s) £300-£400



1296



1295



1298



1297

Straits Settlements: Postal Fiscals

- 1294 田 1938 K.G.VI revenues used as postal fiscals in 1940 and 1941, \$25 upper left corner block of four with plate no., normal brown gum arabic, some split and reinforced perfs. but a fine and rare multiple. S.G. F1, cat. £5,600+. Photo. £1,200-£1,500
- 1295 ★ - \$25 fine mint horizontal pair with normal brown gum arabic, from the lower right corner with side selvage removed, printed before the scroll flaws developed, but showing Plate No. 1. S.G. F1, cat. £2,800+. Photo. £600-£700
- 1296 ▲ - \$25 fine copy on piece franked by postage \$5 at each side plus 50c. (2), \$1 (2), tied by four strikes of Singapore Registration double ring c.d.s's (Proud R20). Photo. £300-£400
- 1297 ▲ - \$25 on piece used alongside vertical pairs of postage \$5 (2), plus 10c., 25c., and \$1, with 1941 double ring Registered Singapore cancellations (Proud R14), piece folded between stamps and a little creased. Photo. £250-£300
- 1298 ○ - \$25 with Singapore postal cancellation, centre plate slightly pale but otherwise good condition. S.G. F1, cat. £650. Photo. £100-£120



- 1299 ▲ - \$100 on piece with \$2, with light 1941 double ring Singapore cancellations, affixed on piece after blue lines were drawn, trace of soiling from excess gum at lower left but otherwise fine. B.P.A. certificate (1952). Photo. £500-£600

Straits Settlements: Revenues: Entertainment Tax

- 1300 1930 (ca.) 10c. and 20c. in marginal blocks of four, plus single 10c. and 30c., mint with brownish gum, 10c. block split and rejoined with hinge. Barefoot 1-3. £80-£100

Straits Settlements: Revenues: Foreign Bill



1301

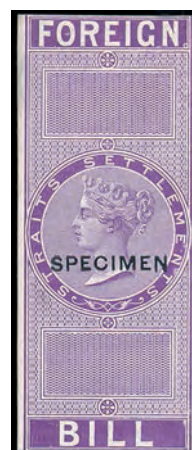

1302

- 1301 P 1899 master die proof with blank value tablets in black on glazed card, stamp size with good margins, mounted on thin card, fine, rare and probably unique. A similar Marine Policies proof was in the P.F. Cockburn collection. Photo also on back cover. £1,000-£1,200
- 1302 P - Master die proof with blank value tablets in near issued colour of violet on thin glazed card, overprinted "SPECIMEN" Samuel D9, cut to inside outer frame line at top and foot, good margins at sides, fine. Rare and most attractive. Photo. £600-£700



- 1303 P - Imperforate imprimaturs or plate proofs in issued colours on Crown CC sideways watermarked gummed paper, 6c., 9c., 12c., 18c., 30c., 36c., 50c., 60c., 75c., \$1, \$1.50, \$2, \$4.50, \$6 and \$9, one with tiny stain spot on reverse otherwise fine, the 12c., 50c., 75c., \$2, are unissued or unlisted in Barefoot, attractive group. Photo. £2,500-£3,000
- 1304 S - 9c., 18c., 36c., 60c., \$3 and \$4½ overprinted "SPECIMEN" (Samuel type D9) in black, fine colours with gum but paper adherences, straight edges at top on three and at foot on all otherwise fine, scarce group. Barefoot 2, 3, 6, 7, 10, 11. Photo. £500-£600
- 1305 - 6c., 18c., 20c., 36c. (3) 60c., \$1.50 (2), \$3 (2), manuscript cancellations, three with straight edges or clipped perfs. but good condition for these. Photo. £150-£200
- 1306 - 9c., 18c. (2, one with slightly clipped perfs. but shows part of marginal "COLONIES" watermark), 36c., 60c., unused with gum, a few small faults but attractive and scarce unused group. Barefoot 2, 3, 6, 7. Photo. £250-£300



Straits Settlements: Revenues: Judicial

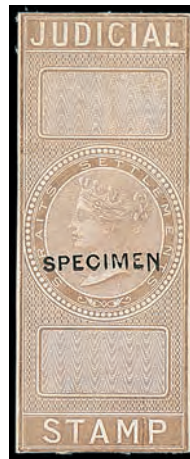

- 1307 P S 1868 master die proof with blank value tablets in near issued colour on thin glazed card with "SPECIMEN" overprint Samuel D9, cut close or touching top and foot with small margins at sides, light vertical crease, otherwise fine and rare, a similar proof without the Specimen overprint was in the P.F. Cockburn collection. Photo. £400-£500

Straits Settlements: Revenues: Marine Policies



- 1308 P 1869 imperforate imprimaturs or plate proofs in issued colours on Crown CC upright watermarked paper 8c. (EIGHT 9mm), 12c., 12 c., 16c., 25c., 32c., 36c., 37½c., 48c., 56c., 64c., 72c., 75c., \$1.20 \$1.52, \$1.60, \$1.68, \$2, \$2.28, \$2.40, \$2.88, \$3.20, \$3.48, five without gum and four of those cut close or just inside the frame lines at sides, others gummed with mainly good margins, a few stain spots, mainly on gummed side, two are creased, but generally fine appearance and condition, rare group. Photo. £2,500-£3,000

Straits Settlements: Revenue: Marine Policies continued

- 1309 P 1869 Undenominated master die proof in near issued colour of blue on thin glazed card, overprinted "SPECIMEN" Samuel D9, cut to inside outer frame line at sides, good margins top and foot, trace of rubbing but fine, rare. Photo. £600-£700



Ex 1310



Ex 1312

- 1310 P - Imperforate imprimaturs or plate proofs in issued colours on Crown CC upright watermarked gummed paper 16c., 32c., 48c., good margins except 16c. cut into at upper right, fine. Photo. £250-£300
- 1311 C - 8c. (EIGHT 12mm), 12c., 24c., 96c., handstamped "CANCELLED" (13¼ x 2½mm) in black, two with selvage at foot but all cut from sheets with various clipped perfs. or straight edges, 96c. with lower right corner cut away and creased but all of good appearance. Rare. £100-£150
- 1312 - 8c. (2 with EIGHT 12mm, one with inverted wmk), 12c. (2, one with inverted wmk), 12½c., 16c., 24c., 25c., 36c., 37½c., 48c., 50c., 64c., 72c., 75c., 96c., \$1, \$1.20, \$1.50, \$1.60, \$2, three with firms chops, others mainly manuscript cancellations, a few defects but mainly of good appearance. (21) Photo. £300-£400

Straits Settlements: Revenues: Revenue

1313



Ex 1314



Ex 1315

- 1313 P S 1874 undenominated master die proof in near issued colour of rosy mauve on thin glazed card, overprinted "SPECIMEN" Samuel D9, stamp size with clear margins, trace of rubbing, otherwise fine, rare. Photo. £700-£800
- 1314 S - "CENTS" 12mm wide 5c., 10c., 15c., 20c., 25c., 30c., 50c., 60c., and \$1, \$2, \$3, \$5, \$10, all handstamped serified "SPECIMEN." with full stop (18 x 2¼ mm), with gum, a few with faults but mainly good condition. Scarce group. Photo. £150-£200
- 1315 - Selection with values to \$25 (2), mostly used but with thirteen unused or mint to \$10, some usual faults but mainly good condition. (42) Photo. £100-£150

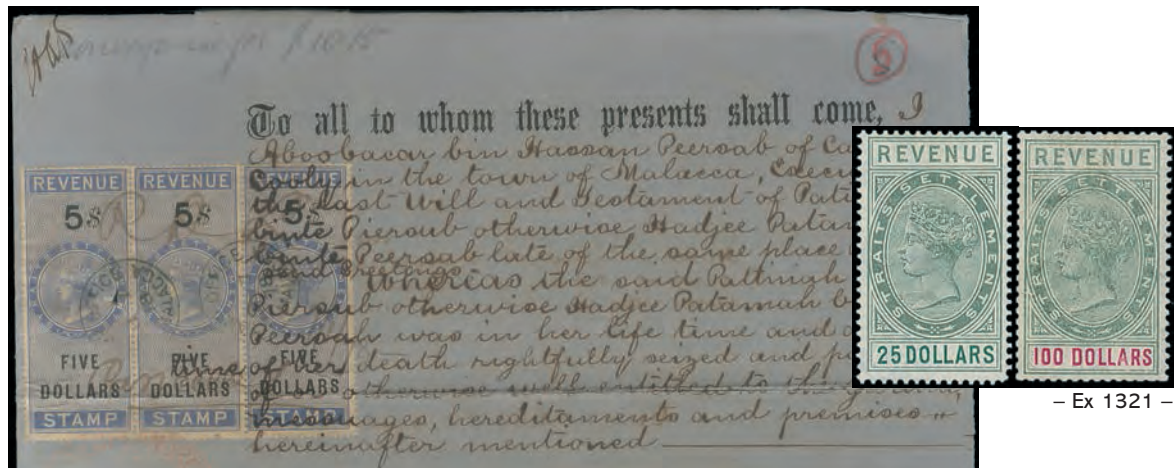

Ex 1316 (detail)



– Ex 1318 –



Ex 1320

- 1316 1878 document bearing 1874 \$5 strip of three, 1878 document bearing \$50, and 1883 document bearing range of values to \$25. Photo. **£300-£350**
- 1317 1878 document bearing 1874 \$25 pair, 1878 document bearing \$5 and \$10, 1907 document bearing 1888-93 \$2 and \$25, and 1888 document bearing \$1, \$5 pair and \$25, all used in Penang. **£200-£300**
- 1318 **1882 purple or blue** series imperforate imprimatur or plate proof 3c., 5c., 10c., 20c., \$1, \$2, \$5, \$25, all with gum and fresh, all except 20c. with wide sheet margin at right, \$25 with gum crease in margin, fine and attractive. Photo. **£600-£700**
- 1319 - Set fresh mint with gum, the \$10 with corner thin and \$25 with perfs. slightly clipped at right, also a range of 23 used to \$10 with \$1 block of six. Barefoot 21-35. **£150-£200**
- 1320 **1888-93 bicoloured** series to \$1 pair, \$2 strip of three uncanceled but with Behn Meyer perfin, \$5 pair, \$25 used, Barefoot 36-44, also this issue on a selection of eight pieces with values to \$2 (4), \$5 (2) and a page of different chops on this and a few later values, mainly good condition. Photo. **£100-£150**
- 1321 - \$2, \$5, \$25, \$100, with gum, \$2 and \$25 with small thins, \$5 with a few lightly clipped perfs. at top right, \$100 slightly rubbed but rare in unused condition. Barefoot 42-45. Photo. **£250-£300**
- 1322 - A group of four documents bearing values to \$5, incl. 1901 document with \$5 single and pair, all used in Malacca. **£300-£350**
- 1323 - A group of six documents bearing values to \$5, incl. 1896 document with \$5 single and pair, all used in Malacca. **£300-£400**
- 1324 1906 (July 13) document bearing values to \$25 (pair and single), and 1909 (June 14) document bearing 1906-10 \$25 pair, both used in Penang. **£300-£400**
- 1325 1906 (Sept. 22) document bearing range of values to 1906-10 \$100, and 1906 (Sept. 24) document bearing values to \$5, both used in Penang. **£200-£300**
- 1326 1910 document bearing 1906-10 values to \$25 and 1918 document bearing values to 1910-11 \$25 (2), both used in Malacca. **£300-£400**
- 1327 A group of seven documents bearing mainly K.E.VII values to \$5, all used in Penang. **£200-£300**

Straits Settlements: Revenue: Marine Policies continued

– 1332 –



1333

- 1328 1911, 1915 and 1918, three revenue documents bearing K.E.VII values to \$25, all used in Malacca. **£250-£300**
- 1329 1917 (Oct. 3) document bearing \$5 strip of five and 1912 \$100, also two other documents bearing values to \$25 (stamps with rubbing), all used in Malacca. **£200-£250**
- 1330 1929 (Nov. 29) revenue document bearing 1923 \$100, also \$2, used in Malacca. **£200-£250**
- 1331 A group of eight documents, bearing K.G.V values to \$25, all used in Malacca. **£300-£400**
- 1332 1936 K.G.V \$25, two used examples, one with neat violet straight line violet, the other with part Penang red embossed seal, both good. Barefoot 57. Photo. **£150-£200**
- 1333 ★ 1938 \$100 black and carmine on blue, Barefoot 59, mint with usual brownish gum arabic, fine. Photo. **£350-£400**



- 1334 ★ - \$500 purple and orange brown, mint with normal brownish gum arabic, sheet margin perfs. reinforced by hinge, some very minor paper adherences from interleaving, a few slightly ragged perfs. at lower left and tiny spot of gum missing, superb colour, rare. Barefoot 60. Photo also on back cover. **£1,000-£1,500**

Federated Malay States

Ex 1335



Ex 1336

- 1335 ★ 1900 Overprints, Negri Sembilan overprinted 1c. to 50c. (less 25c.), overprints on stamps of Perak 5c. to \$2, mainly fair to fine mint. S.G. 1-6, 8-12. (19) Photo. **£120-£150**
- 1336 ★ 1900-01 Watermark Crown CA 1c. to 50c., Watermark Crown CC \$1 to \$5, with extra 1c., 3c., 4c. and 10c., mainly fine mint, S.G. 15-22, 23-25, cat. £1,180. Photo. **£150-£200**



– 1340 –



1342



Ex 1337



1343

- 1337 S 1904–22 Watermark Mult. Crown CA to 35c. overprinted “SPECIMEN”, with gum, 8c. with ink on face (apparently contemporary as under the overprint), mainly fine. S.G. 28s–46s, cat. £800. Photo. **£200–£300**
- 1338 ☒ **Postage Dues:** 1924 to 1933, five covers, all from India and bearing 1924–26 postage due values. **£150–£200**
- 1339 **Revenues: Entertainment Tax:** 1930 (ca.) 2c. and 10c. in blocks of four, 5c. pair, plus singles of 20c. and 30c. but both creased, and overprinted “REVENUE” 5c., 10c., 6c. on 2c., mint, mainly fine. Barefoot 1–5, 9–10, 12. **£80–£100**
- 1340 O **Revenues: Revenue:** 1910 (ca.) Watermark Mult. Crown CA upright \$250 and 1926 Script wmk sideways \$100, with KL Stamp Office c.d.s., fine. Barefoot 5a, 7. Photo. **£80–£199**
- 1341 O - 1926 Watermark Mult. Script CA sideways \$100, two examples with Kuala Lumpur Stamp Office same day cancellations forming a separated pair, fine. Barefoot 7. **£80–£100**
- 1342 ★ - 1926 Watermark Mult. Script CA upright \$250 purple and blue, mint with brownish gum, fresh appearance, rare. Barefoot 8. Photo. **£200–£250**
- 1343 O ☐ - \$250, in a block of four with oval double ring Ipoh Stamp Office cancellations, some split and reinforced perfs., scarce block. Barefoot 8. Photo. **£150–£200**
- 1344 O **Cancellations:** A collection of cancellations and postmarks on Federated Malay States issues in three small, albums, incl. a few used in Northern States, mainly Alor Star, Negri Sembilan, Pahang, Perak, Selangor, etc., strikes and condition mixed. (100s) **£150–£200**

Singapore

- 1345 ★ 1948–52 perf. 17½ x 18 set mint, mainly fine. S.G. 16–30, cat. £400. Photo on page 174 **£100–£120**
- 1346 ☆ A group of modern varieties, incl. 1955 4c. watermark inverted used, 1964 National Day 4c. and 10c. watermark sideways inverted used, etc. (5) **£180–£200**
- 1347 ☒ A selection of 111 W.W.II Air covers studying the letters A to K plus numbers in rings markings applied at the Fullerton Road G.P.O. and Censors office on transiting Air Mail covers from overseas, mainly Netherlands Indies in origin but some others with Indo China, Iraq, etc., some with Singapore civilian censorship marks in addition, slightly mixed condition. **£400–£500**
- 1348 ☒ **Postal Stationery:** 1898 3c. carmine postal stationery postcard with “Greetings from Singapore” scene showing Cavanagh Bridge in colour on reverse, Singapore cancellation and Stettin arrival, message and address in pencil causes minor soiling but good condition. Photo on page 174. **£100–£150**
- 1349 **Revenues: Entertainment Tax** 1955–58 10c. and 15c. in blocks of eight from the foot of the sheet, former without gum, latter unmounted, also 25c. used with straight line datestamp, fine. Barefoot 4, 6, 8. **£60–£80**



Ex 1354



Ex 1350



Ex 1351



Ex 1352



Ex 1356



Ex 1345



1348

Singapore continued

- 1350 **Revenues: Revenue** 1948-53 perf. 13 \$25, perf. 14 \$100 (small crease), \$500, with red seal cancellations, good colours. Barefoot 1a, 2-3. Photo. **£150-£200**
- 1351 - Perf. 14 \$100, \$500, red seal corner cancellations, good colours. Barefoot 2, 3. Photo. **£150-£200**
- 1352 - 1954 \$25 pair on piece with complete cancellation, \$100 (2, one on piece with complete cancellation), \$500, c.1964 St Edwards crown wmk, red seal cancellations, fresh. Barefoot 4, 5, 9. Photo. **£100-£150**
- 1353 - 1966 (ca.) 5c. pair, 10c. (3 blocks of 4, shades), \$1 block of four, \$2, \$5, mint, thirteen used with \$5 block of six, 10c. paying postage on local cover, two cheques, one with postage stamp paying duty, mostly fine. **£60-£80**
- 1354 - 1969-82 coat of arms type \$25, \$100, \$500, \$2000, affixed to quadrille paper for sample or reference purposes with lower right corner clipped away to prevent use, plate proof of \$100 frame in bronze, pair with large margins, plus issued stamps \$25, \$100 and \$500 with neat red seal cancellations. Photo. **£150-£200**

Malaysia

- 1355 ★ A modern unmounted mint collection mainly on leaves, incl. sets, miniature sheets, etc. (100s) **£80-£100**
- 1356 田 P **Revenues:** 1963 to 1969 design \$25, \$100, \$250 imperf. plate proofs in issued colour on gummed paper, each in a corner block of four, the \$100 and \$250 with a vertical gutter fold between the stamps and an array of colour oblong colour controls, fine and attractive. Ex De la Rue archives. Photo. **£150-£200**
- 1357 - Selection to 1990 with 1963 type to \$250, 1975 to 1983 series to \$1,000, etc., also 2009 arms blue on blue paper RM1 and RM10 in blocks of four, single RM100 from corner of sheets, chiefly good to fine. (51) **£100-£150**

Malayan States: Johore

- 1358 1876 (July) 2c. brown overprinted with Crown and Star, good used. R.P.S. certificate (1952). S.G. 1, cat. £8,500. Photo also on back cover. **£1,500-£2000**
- 1359 1884-86 overprints, a selection, comprising type 3 used, type 5 used (2), type 6 mint (4, one with double overprint) and used, and type 8 mint (3), not all guaranteed, varied condition. (11) **£400-£500**
- 1360 1884-91 overprints on 2c., a mint and used selection, incl. wide and raised "H", type 9 overprint double mint (not guaranteed), type 9 mint unused block of six, type 10 block of ten mint, type 10 thin "J" used (3), type 11 mint pair and strip of three, type 12 mint (3) and used (2), type 13 mint (2) and used (4), type 14 mint and used (2), type 15 with dropped "R" used (R.P.S. certificate, 1974), etc., also a range of forgeries, mixed condition. (102) **£250-£300**



Ex 1361



1365



Ex 1362



1364

- 1361 田 - Types 9, 11 and 15, each in a mint block of four, the type 9 without gum, poor to fine. S.G. 9, 11, 15. Photo. **£100-£150**
- 1362 1891 (May) 2c. on 24c., a selection, incl. type 17 "CENST" used (perfs. trimmed), type 18 mint, type 18 narrow "J" mint and used, etc., slightly mixed condition. (13) **£400-£500**
- 1363 ★ - 2c. on 24c. marginal vertical strip of five and pair showing all four types, mint, light gum toning and strip with minor crease, otherwise fine. S.G. 17-20. Photo on page 176. **£100-£150**
- 1364 ○ - 2c. on 24c. variety "CENST", fine used on piece. S.G. 17a, cat. £450. Photo. **£150-£200**
- 1365 ○田 - 2c. on 24c. types 19 and 20 each in a block of four, used, fine. S.G. 19, 20, cat. £880. Photo. **£100-£150**
- 1366 P 1891-94, die proof of vignette in black on card, dated "7 MAY 91". Photo on page 176. **£200-£250**
- 1367 P - Die proof of vignette in black on card, dated "2 JUN 91" and endorsed "BEFORE HARDENING". Photo on page 176. **£200-£250**
- 1368 P - Die proof of frame in black on card, dated "14 JUL 91" and endorsed "AFTER STRIKING". Photo on page 176. **£200-£250**
- 1369 P - Colour trials for 1c. in issued colours, 2c. in ultramarine and yellow, and 6c. in ultramarine, fine. Photo on page 176. **£250-£300**
- 1370 - A group of five presentation cards bearing 1c., 2c., 4c., 5c. and 6c., with Johore Bahru Nov. 1 datestamps alongside. Photo on page 176. **£200-£250**



Ex 1363



1366



1370

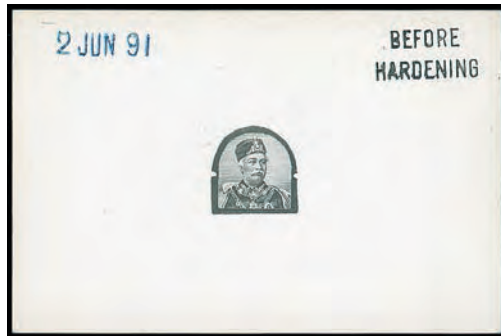

1367

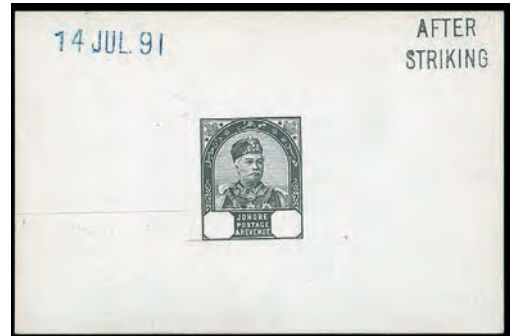

1368



– 1369 –



1389



1382



1374





– 1371 –

Johore continued

1377



1385

- 1371 C **1891-94** 2c., 4c., 5c. and 6c. overprinted "CANCELLED", part gum, slightly varied condition. Photo. **£150-£200**
- 1372 - A selection, incl. set mint and used, etc. (36 stamps, 4 postcards) **£150-£200**
- 1373 **1894 (Mar.)** 3c. on 4c. (2, one with stop partially omitted), 3c. on 5c. sheets of 120 mint, imperfections. **£120-£150**
- 1374 - 3c. on \$1 complete sheet of 120, containing variety 'no stop', stamps mainly unmounted mint, some peripheral imperfections and perf. reinforcements, otherwise fine. S.G. 31, a, cat. £2275. Photo. **£400-£500**
- 1375 - A selection, incl. varieties with a range of no stops and faint stops, misplaced surcharges, 3c. on 2c. on 1896 cover to Singapore, set on 1894 local cover, etc. (56 stamps and 2 covers) **£150-£200**
- 1376 **1896 Coronation** issue, a selection, incl. sets with both overprints mint and used, set on 1896 registered cover to Singapore, etc. (84 stamps and two covers) **£150-£200**
- 1377 P **1896-99** cut down die proof in black on glazed card with uncleared surround, fine. Photo. **£150-£200**
- 1378 - Collection on leaves, incl. values to \$5 mint and used (2), multiples with \$2 and \$3 blocks of four mint, range of plate numbers, covers with 1896 registered cover from Bandermaharani to Singapore with 1c. to 6c., 1899 cover to Germany bearing 10c., 25c. and 50c., etc. (141 stamps and 4 covers) **£200-£250**
- 1379 - 1918 reissue of 4c. yellow and red and 4c. green and carmine, a selection comprising 4c. yellow and red used (3), 4c. green and carmine used (5), and 4c. green and carmine used alongside F.M.S. 4c. on 1918 picture postcard to Denmark. **£100-£120**
- 1380 **1903 (Apr.) provisionals**, collection on leaves, incl. 3c. on 4c. with misplaced surcharge mint, 3c. on 4c. block of sixty mint, 10c. on 4c. tall "1" on "10" mint (2), plate numbers, many items from the Dr Woods collection, etc. (118) **£200-£250**
- 1381 **1903 (Oct.) provisionals**, selection on leaves, incl. 50c. on 50c. corner plate pair mint, 50c. on 50c. marginal block of four mint, 50c. on 50c. used (2), \$1 on \$1 mint and used, \$1 on \$1 used on cover to Vienna, etc. (11 stamps and 1 cover) **£200-£250**
- 1382 O  **1904 surcharges**, 50c. on \$5 dull purple and yellow lower marginal block of eight, showing slight doubling due to rocking of overprint, used, fine. S.G. 60. Photo. **£200-£300**
- 1383 - A selection on leaves, incl. 10c. on 4c. yellow and red plate block of four, corner plate pair and block of four mint, 10c. on 4c. green and carmine corner plate block of six (gum toning), 50c. on \$5 mint (4), 10c. on 4c. yellow and red and 50c. on \$5 used on 1904 registered cover to Germany, etc. (26 stamps and one cover) **£200-£250**
- 1384 **1904-10** issue, collection on leaves incl. values to \$5 mint, range to \$100 used (top values with fiscal cancellations), range of plate numbers with 50c. corner plate 1 pair, multiples with 10c. corner pair, etc. (79 stamps and 4 postcards) **£350-£400**
- 1385 O **1912** 3c. on 8c. variety "T" omitted, good used. S.G. 88a, unpriced used. Photo. **£500-£600**
- 1386 - 3c. on 8c, selection on leaves, incl. plate block of fifty from the left of the sheet, singles with offset on reverse (2), etc. (71) **£250-£300**
- 1387  **1918-20** 2c. dull purple and green complete sheet of 120, 1922-41 2c. green complete sheet of 120, and 1935 50th Anniversary 8c. complete sheet of 50, unmounted mint, some gum toning and other minor imperfections. **£100-£150**

Johore continued

- 1388 S 1918-20 5c. watermark inverted overprinted "SPECIMEN", fine with gum. S.G. 92ws. Photo. **£100-£150**
- 1389 ☛ 田 - 5c. variety watermark inverted, marginal block of four, unmounted mint, fine. S.G. 92w, cat. £800+. Ex Oswald Marsh. Photo on page 176. **£300-£400**
- 1390 - Mint and used selection on leaves incl. set overprinted "SPECIMEN", multiples, plate numbers with \$1, \$2, \$3 and \$4 plate "1" corner pairs and \$5 plate 1 single, covers, top values with fiscal cancellations, etc. (11 stamps and 11 covers) **£450-£500**

1922 – 41 Watermark Mult. Script CA

1392



1393



1394



Ex 1391



1395



1396



1397



1398

- 1391 S 1c. to \$10 set (less 40c.), all overprinted or perforated "SPECIMEN", with gum, slightly mixed condition. S.G. 103-125s, cat. £1,000. Photo. **£200-£250**
- 1392 ★ 50c. plate "5" corner pair on striated paper, mint, lightly toned gum, otherwise fine. S.G. 119a, cat. £750. Photo. **£250-£300**
- 1393 ▲ \$5, two pairs used on piece with central Johore Bahru c.d.s., fine. S.G. 124, cat. £220. Photo. **£100-£120**
- 1394 ★ \$10 plate 3 marginal single, fine mint. S.G. 125, cat. £350. Photo. **£120-£150**
- 1395 ★ \$10 on striated paper, mint, fine. S.G. 125a, cat. £600. Photo. **£180-£200**
- 1396 S \$50 overprinted "SPECIMEN", fine with gum. S.G. 126s, cat. £300. Photo. **£100-£150**
- 1397 S \$100 overprinted "SPECIMEN", fine with gum. S.G. 127s, cat. £400. Photo. **£120-£150**
- 1398 S \$500 overprinted "SPECIMEN", fine with gum. S.G. 128s, cat. £1,400. Photo. **£400-£500**
- 1399 F Three forgeries of the \$500 made using the 12c. ultramarine, one with inverted duty plate. **£80-£100**
- 1400 Selection on leaves, incl. \$4 mint, extensive range of mint plate singles and multiples with 10c. dull purple and blue plate "1" blocks of fifty and forty, 12c. ultramarine corner plate "5" block of six, \$3 plate "2" single, \$5 plate "1" single, plate "3" corner pair and plate "4" single, multiples with 4c. block of 48, 12c. ultramarine corner block of four, striated papers with \$1 mint, \$2 block of four mint and \$5 block of four mint, some Japanese Occupation overprints, used values to \$3, \$4 single and pair and \$5 singles (2), fiscal cancellations with \$50 and \$100, few varieties with 10c. dull purple and blue watermark inverted used (2), etc. (100s) **£800-£1,000**



1405



1405



1406



1404



1407



Ex 1409



1388



Ex 1410

- 1401** 1935 Anniversary 8c. issue range, incl. example perforated "SPECIMEN", lower marginal imprint strip of five mint, covers, etc. (11 items) **£150-£200**
- 1402** 1940 (Feb.) Sultan Sir Ibrahim 8c., a selection, incl. example perforated "SPECIMEN", complete sheet mint, example on cover, mint corner blocks of four (3), etc. (12 items) **£300-£400**
- 1403** - 8c., a group of unmounted mint corner plate no. multiples comprising plate 1 pair, plates 2A, 2B, 2C, also plate 2A complete mint sheet of 50 (minor imperfections), most fine. **£200-£250**
- 1404 ▲** 1941 (Nov. 4) piece bearing strikes of the 100c. and 200c. meter provisional in red, with 5c. and 10c. adhesives. alongside, tied Johore Bahru c.d.s's. Photo. **£150-£200**
- 1405** 1941, two pieces bearing provisional meter frankings in red, one with two 100c., and the other with 140c. and 80c. Photo. **£150-£200**
- 1406 ▲** 1941 (Nov. 11) piece bearing three strikes of the 100c. meter provisional in red, with 5c. and 50c. adhesives alongside, tied Johore Bahru c.d.s's. Photo. **£150-£200**
- 1407 ▲** 1941 (Nov. 18) piece bearing two strikes of the 100c. meter provisional in red, with 10c., 25c. and 50c. adhesives alongside, tied Johore Bahru c.d.s's. Photo. **£150-£200**
- 1408** A range of K.G.VI to early Q.E.II commemorative issues, incl. wide range of plate blocks with 1948 Silver Wedding \$5 plate 1 and plate 1a corner pairs mint, covers with f.d.c's, etc. (100s) **£120-£150**
- 1409 ★ 田** 1949-55 set in upper left corner plate blocks of four, mint, mainly fine. (21) S.G. 133-147, cat. £520+. Photo. **£150-£200**
- 1410 ★ 田** - Set (less. 5c.) in lower right corner plate blocks of four, mint, mainly fine. S.G. 133-136, 137-147. (20) Photo. **£150-£200**

Johore: Postage Dues

– 1419 –

- 1419 ☒ 1938 (Oct. 13) cover from India to Muar with “T”, on reverse postage due 1c. strip of three, 4c. and 8c. tied Muar Oct. 24 c.d.s’s. Photo. **£300-£400**
- 1420 ☒ 1939 incoming Indian 1a. postal stationery envelope with “T” in circle, on reverse 1938 postage due 1c. and 8c. tied Muar c.d.s. Photo. **£250-£300**
- 1421 A collection on leaves, incl. set perforated “SPECIMEN”, set in blocks of four, 1c. strip of three on cover from India, etc. (19 items) **£400-£500**

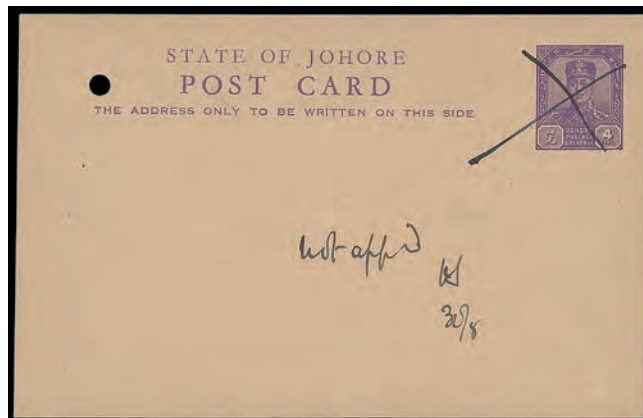
Johore: Postal Stationery

1423

- 1422 1903 (June 17) Straits 1c. Q.V. postcard advertising a church service and 1904 (Mar. 23) 1c. K.E.VII postcard, both sent locally. **£100-£120**
- 1423 ☒ 1903 4c. postcard colour trial in violet, crossed through and endorsed “not appd/ (initials)/ 30/8” with punch hole at left, with issued card for comparison. Photo. **£400-£500**
- 1424 1934 2c. postcard unused, overprinted “SPECIMEN” and used 1937 to Germany with 4c., and 2c. reply card unused, overprinted “SPECIMEN”, and used (with dealer address removed and address on Hamburg added) with 1c. and 3c. **£80-£100**
- 1425 ☒ 1934 (May 11) 5c. envelope to South Africa bearing range of adhesives to 12c. tied Johore Bahru c.d.s’s. Photo. **£100-£120**
- 1426 ○ 1940 15c. registered envelope, example overprinted “SPECIMEN”, unused example and two used examples, both to Singapore. **£100-£150**
- 1427 ☒ 1940, a selection of envelopes, comprising 5c. dark violet overprinted “SPECIMEN”, 8c. used to Malacca, and 5c. dark green “SPECIMEN”, unused and used to London with 1c., and 2c., also a few cut outs. **£200-£250**
- 1428 ☒ 1940 (Aug. 23) 2c. postal stationery card to Egypt with 4c. block of four and singles tied Scudai c.d.s’s, also with violet boxed censor marks. Photo on page 182. **£100-£120**

Johore: Postal Stationery continued



1430

- 1429 ▲ 1941 (Aug. 29) 4c. postal stationery card used from Mersing to Penang. Photo. £100-£120
- 1430 ☒ 1941 (Mar. 31) 8c. postal stationery envelope, sent registered from Segamat to London with "PASSED FOR TRANSMISSION" triangular handstamp in violet, with 5c. adhesives (3) and Singapore transit on the reverse. *Rare use of this envelope prior to the Japanese Occupation.* Photo. £600-£800
- 1431 ☒ 1942 (ca.) 8c. envelope used during the Japanese Occupation to Malacca with faint Kuang c.d.s. Photo. £300-£400
- 1432 ☒ 1951 10c. envelope, a selection incl. overprinted "SPECIMEN" in violet, etc. (7) £150-£200
- 1433 ☒ A selection of early Q.E.II postal stationery, incl. 20c. registered envelopes unused and used, airletters, etc. (17) £150-£200
- 1434 ☒ 1956 (June 28) large size 20c. registered envelope to Kuala Lumpur, with 10c. (2) tied Bahu Pahat c.d.s.'s. Photo. £100-£120
- 1435 ☒ A range of cards, incl. pre-cancelled with 4c. cards pre-cancelled Mengkarak and Benta, and 4c. card pre-cancelled Banta with B.M.A. 2c. tied Ipoh c.d.s., uprated, ppi with double obliteration block, etc. (11) £200-£250

Johore: Revenues

- 1436 ★ 1950 \$100 purple and blue, mint, a few blunt perfs., otherwise fine, scarce. Barefoot 7. Photo. £150-£200
- 1437 ○ - \$100 and \$250, with Stamp Office cancellations, minor imperfections. Barefoot 7, 8. £80-£100
- 1438 ○ - \$250 black and green, used with 1956 Stamp Office cancellation, fine with part sheet margin at right. Barefoot 8. Photo. £80-£100



1428

1429



Johore: Cancellations and Covers

- 1439 ○ Four Q.V. pieces with Johore and Straits Settlements stamps used together, also a range of Johore cancellations on Straits Settlements Q.V. to K.E.VII stamps. (4 pieces and 11 stamps) **£400-£500**
- 1440 ○ A range of Crescent and Star cancellations on mainly Q.V. issues, incl. Johore Bahru, Bunder Maharani, Batu Pahat, Gunong Pulai, Kotto Tinggi, Kwala Moar, Loonchu, Pulau Lyang, Pengerang, Tanah Merah and Tebrau, etc. (53) **£400-£500**
- 1441 ○ A range of Kota Tinghi cancellations on leaves, incl. 1910 registered entire to Singapore bearing 2c., 4c. and 10c. tied Kota Tinghi Crown cancellation, 1911 postcard to London bearing 3c. tied same cancellation, etc. (6 stamps and 2 covers) **£300-£400**
- 1442 ○ A group of Muar cancellations (Proud K2 State 2) on various Q.V. issues, also a range of other unidentified cancellations, mainly fine strikes. (41) **£200-£250**
- 1443 ○ A selection of postmarks, mainly 20th century, on file cards and leaves, etc., incl. good range of offices, strikes vary but many complete on piece. (100s) **£150-£200**
- 1444 ○ A range of Crown cancellations on mainly K.E.VII issues, incl. Johore Bahru, Bandar Maharani, Cocob, Mersing, Endau, Batu Pahat, Segamat, etc. (35) **£100-£150**
- 1445 ☒ A range of official mail, incl. range of official envelopes and cards, 1929 O.J.G.S. registered cover to London bearing 3c., 4c. (5) and 5c. (2), 1933 O.J.G.S. cover redirected from Cape Town to London and marked "postage required", returned to sender, then sent again with 4c. (2), 1934 airmail cover to London from the General Advisor Johore bearing 10c. (4), etc., later to 1950s. (28) **£200-£250**
- 1446 ☒ 1894, two local covers, one bearing 3c. on 6c. and addressed to postmaster Bentley (flap missing), the other bearing 3c. on 5c. Photo. **£200-£250**

Johore: Cancellations and Covers continued



- 1447 ☒ 1896 (Jan. 21) Straits Settlements 3c. postal stationery card with Singapore c.d.s., Johore 3c. tied Bandar Maharani Star and Crescent alongside. Photo. £1,800-£2,000



- 1448 ☒ 1896 (Mar. 31) cover to London bearing Straits Settlements 8c. tied Singapore c.d.s. and Johore 3c. tied Johore Bahru c.d.s., London Apr. 27 arrival on reverse, cover a little roughly opened, rare use of Straits stamps to prepay postage outside Johore state. Photo. £1,200-£1,500



- 1449 ☒ 1896 (Sept. 10) cover to Edinburgh, bearing Straits 8c. tied Singapore c.d.s. and Johore 3c. tied Johore Bahru c.d.s., Edinburgh Oct. 7 arrival on reverse, rare use of Straits stamps to prepay postage outside Johore state. Photo. £1,500-£2,000



- 1450 ☒ 1897 (June 7) envelope registered to Bristol, bearing Johore 1c., 2c., 3c., 4c., 5c., 6c. and \$1 tied Tebrau cancellations, with Straits 5c. and 8c. alongside tied Singapore c.d.s., Bristol July 5 arrival on reverse. Photo also on inside back cover. **£3,000-£4,000**
- 1451 ☒ 1903 (Apr.) surcharge issue, a group of covers, comprising local postcard bearing 3c. on 4c., picture postcard to France bearing 3c. on 4c., 1903 (Apr. 2) cover to Perak bearing 3c. on 4c., and 1905 registered cover to Germany bearing 3c. on 4c., 10c. on 4c. and both the unoverprinted 4c. (4) **£250-£300**
- 1452 ☒ 1903 (Sept. 6) picture postcard bearing 4c. (2), 3c. on 4c. and 10c. on 4c. tied Johore Bahru c.d.s.'s, sent to Denmark with Singapore transit and Odense arrival. Photo on page 186. **£150-£200**
- 1453 ☒ A group of covers bearing the 1904-10 issue, 1904 registered envelope to Germany bearing set to 10c., 1905 cover to Brighton with values to 10c., 1906 postcard to Manchester bearing 3c., and two 1909 postcards to San Francisco bearing 3c., all with Johore Bahru crown cancellations. (5) **£250-£300**
- 1454 ☒ 1911 (Mar. 30) registered advertising envelope showing an image of the Johore Hotel in green, bearing 50c. tied Johore Bahru c.d.s., sent to Germany with Nuremberg arrival on reverse, with postcard showing the hotel. Photo on page 186. **£150-£200**
- 1455 ☒ A range of covers bearing the 1922-41 issue, incl. range of rates, destinations, 1925 registered front to Iraq with values to 6c., postcards, etc. (39) Photo on page 186. **£800-£1,000**
- 1456 ☒ 1929 (Feb. 25) registered cover sent from the Sultan of Johore to Viscount Furness of Grantley in London, bearing 21c. and signature of Sultan, on reverse Singapore c.d.s and monogram on flap. Photo on page 186. **£100-£120**



- 1457 ☒ 1931 registered cover from Masai to Manchester, bearing Johore 3c. (2), 5c. and 10c. with Masai Post Office Johore in violet alongside, part of address cut out. Photo. **£300-£400**
- 1458 ☒ 1933 to 1940, a group of airmail covers to England, incl. various rates and frankings, etc. (6) **£200-£250**

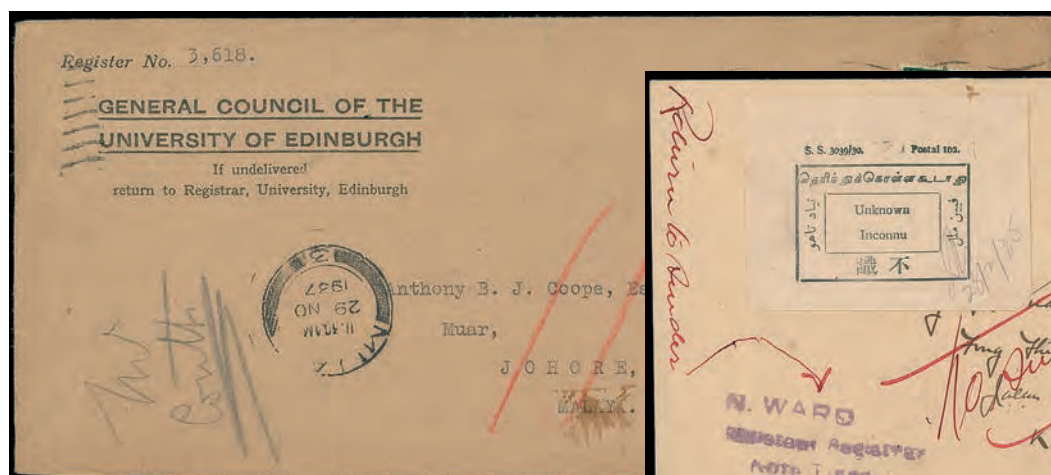

Johore: Cancellations and Covers continued

- 1459 ☒ 1935, 1937, two covers sent from Johore bearing Straits Settlements “Gone away” and “Unknown” instructional labels in six languages. Photo. **£200-£250**
- 1460 ☒ 1935 5c. registered postal stationery envelope bearing 1c., 2c strip of three and 10c. pair from Batu Anam to Pahang, 1937 insured registered cover from Johore Bahru to India, and 1938 insured registered cover also from Johore Bahru to India. (3) **£100-£150**
- 1461 ☒ 1941 Imperial Forces 25c. envelope, addressed to the postmaster at Kuala Pilah, cancelled with Katakana cancellation (Proud JD3 of Johore Baru) on Feb. 28 1944, some creasing. Photo. **£100-£120**
- 1462 ☒ 1941 (Dec. 7) air mail cover bearing \$2 tied by Field Post Office S.P. 501 c.d.s., with R.A.F. censor marking and signature alongside. Photo. **£100-£150**
- 1463 ☒ A group of registered covers mainly bearing the 1945-48 B.M.A. issue used in Johore, incl. range of frankings, also 1946 registration receipt. (12) **£100-£150**
- 1464 ☒ 1945 free post period, a group of four stampless covers, incl. Sept. 21 cover with blue “POSTAGE PAID JOHORE” (first day of use), Sept. 17 cover with Johore Bahru c.d.s. in blue, Oct. 14 Japanese Occupation postcard with Johore Bahru c.d.s. in blue and Sept. 21 envelope from Muar to Taiping. (4) **£100-£150**
- 1465 ☒ 1956 (Sept. 12) printed envelope from the Nam Soon Exchange & Co, Johore to the Chop Kong Yek Joo Exchange in Swatow, China, bearing postage 20c. (2), 50c., \$2 and \$5 and revenue \$25 tied Pontian c.d.s.’s, envelope with imperfections. Photo. **£300-£400**

1465



1452



1454

Kedah

- 1466 田 Revenues: 1937 \$25 black and maroon, \$100 black and slate violet, \$500 black and green, the unique set in matching blocks of four, each from the lower right corner of the sheet, usual brownish gum and some blunt perfs. but most attractive. A strip of three of the \$500 exists but these believed to be the only blocks of the \$100 and \$500. Illustrated in "Kedah & Perlis" by Holley (1995), p. 258. Barefoot 4-6. Photo also on back cover.

£2,500-£3,000



1467



- 1468 -

- 1467 P - 1950 Die Proof of centre vignette in black on wove paper, 29 x 37mm, fine. Photo also on page 1. £200-£250
- 1468 - \$25, \$100, \$250, mint, \$25 slightly toned gum and with small mark at left, others with small stains, mainly on perfs., otherwise good appearance, rare. Barefoot 7-9. Photo. £250-£300

Kelantan

- 1469 ▲ Revenues: 1950 \$25, scarce postally used on piece with Postage 10c. pair and \$1 strip of three, 1956 Kuala Krai cancellations, a little creased and faintly rubbed, also \$250 with Kota Bharu Stamp Office cancellation with "53" of year in manuscript, fine. Barefoot 2, 4. Photo.

£100-£150

Malacca



Ex 1471

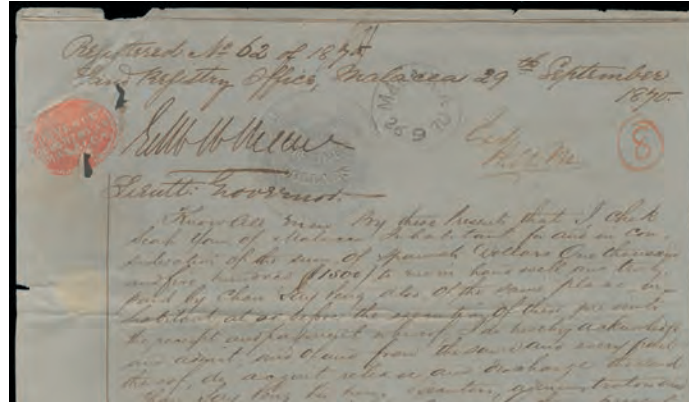

1470 (detail)



1472

- 1470 **Revenues:** 1870 (Sept. 29) document with \$15 embossed revenue seal, Malacca c.d.s. and Revenue Department Malacca handstamp in red. Photo. **£150-£200**
- 1471 ★ - 1950 \$25, \$100, \$250, mint, \$100 and \$250 with a few blunt or stained perfs., mainly on reverse but fresh appearance, scarce. Barefoot 1-3. Photo. **£200-£250**
- 1472 ▲ - \$100, tied to small piece by red seal cancellation, fresh. Barefoot 2. Photo. **£100-£120**

Negri Sembilan



1473



Ex 1474

- 1473 ★ **Revenues:** 1898-1900 1c. on 15c. variety inverted (raised) stop, good mint with part original gum, S.G.15a, cat. £500. Photo. **£150-£200**
- 1474 ☆ **Revenues:** 1939 \$100 unused copy (no gum), also c.1891 \$25, pale with closed tear, red cancellation (with postage 2c. showing same font of overprint), 5c. on 3c. creased and rubbed, and c.1936 \$25 poor colour and slight faults. Barefoot 1, 2, 5, 6. Photo. **£80-£100**

Pahang



- Ex 1475 -



1476



Ex 1477

- 1475 ★ **Revenues:** 1898 10c. to \$1 mint, \$1 with minor gum disturbance, otherwise mainly fine. S.G. 19-23, cat. £1,400. Photo. **£300-£400**
- 1476 ○ **Revenues:** 1898-99 overprinted on stamps of Perak \$1 green and pale green, used, slightly soiled, otherwise fine. S.G. 23, cat. £700. Photo. **£200-£250**
- 1477 **Revenues:** 1890 (ca.) 5c. (2 mint), 10c. used clipped perfs., 1936 \$25 slightly pale with manuscript cancellation. Barefoot 1, 2, 5. Photo. **£70-£80**



1484



Ex 1479



Ex 1481



1483



Ex 1485



- 1486 -

Penang

- 1478 **Revenues:** 1883 document with four embossed \$3 seals, 1885 document with three embossed seals in red, and 1887 document with two embossed \$3 seals in red. **£150-£200**

- 1479 ○ - 1949 \$25 and \$100 with neat corner cancellations, latter slightly pale and slightly soiled, \$250 with fine Stamp Office Penang skeleton type cancellation of 1950. Barefoot 1-3. Photo. **£150-£200**

Perak

- 1480 ★ 1900 3c. on \$1 watermark inverted, small part gum, fine. S.G. 86. **£70-£80**

- 1481 **Revenues:** 1888 (ca.) to 1890 Barefoot type A large overprint 3c. (2), 10c. & 15c. in pairs, \$1, \$2, \$5, (\$2 & \$5 with part Ipoh squared circle postal cancellations); Barefoot type B medium overprint 3c., 5c. mint with overprint double one inverted, 10c., 50c., \$1 on piece with superb Batu Gajah squared circle postal cancellation; Barefoot type C small overprint 3c. (2, one mint), 5c. mint, 10c., 50c., a few faults but some fine. Photo. **£120-£150**

- 1482 - 1900 3c. on \$5 Revenue only, two singles, block of ten with plate no., four used (three with postal cancellations) and an unused copy with scarce inverted surcharge but slightly creased, poor to fine. Barefoot 30, a. **£60-£80**

- 1483 ★ - 1936 \$25, upper right corner example with ms. "3" in margin, fine mint. Barefoot 33. Photo. **£100-£150**

- 1484 ★ - 1939 \$100 black and red on blue, upper left corner example, slightly dry brown gum, an excess of which has slightly discoloured selvage at left, rare. Barefoot 34. Photo. **£200-£250**

- 1485 ○ - \$100, attractively used with triple ring Stamp Office cancellation in violet, also 1952 perf. 13 \$25, with neat Stamp Office Taiping c.d.s. Barefoot 34, 35a. Photo. **£100-£150**

- 1486 ★ - 1949-52 perf 13 \$25, perf. 14 \$100, \$250, the top two values with hint of staining on reverse otherwise a fine and fresh set, rare unused. Barefoot 35a, 36, 37. Photo. **£250-£300**

Selangor

- 1487 ★ 1885-91 2c. pale rose type 29, mint, gum toning and some shortish perfs. at top, otherwise fine with fresh appearance. B.P.A. certificate (2003). S.G. 37, cat. £425. Photo. **£100-£150**

- 1488 **Revenues:** 1884 to 1890, study of twenty sans serif, Roman or antique fonts of various sizes overprinted horizontally to \$1 blue or \$1 black and green (2), 34 vertical overprints in various fonts and sizes to \$2 (5, two overprint reading down), \$5 blue, \$5 green and brown (2, one reading down), a few defective but generally good. **£250-£300**

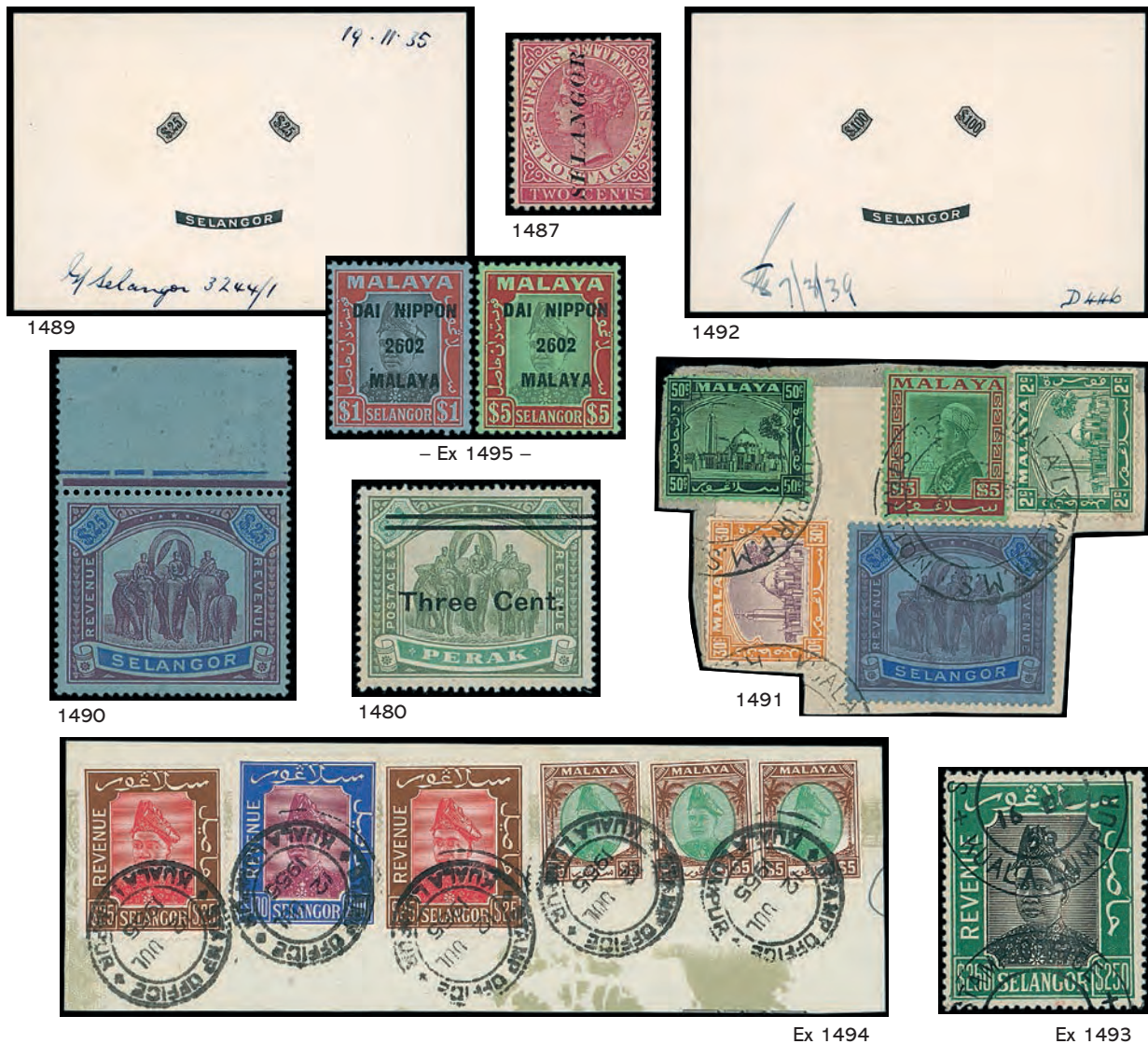
**Selangor continued**

- 1489 P **Revenues:** 1936-39 \$25 duty plate die proof in black on glazed card dated 14.11.35 and order number in manuscript, fine. Photo. **£150-£200**
- 1490 ★ - \$25, mint from the top of the sheet, hinged in margin only, fine. Barefoot 102. Photo. **£150-£200**
- 1491 ▲ - \$25, fine on small piece with postage 2c., 30c., 50c. and \$5, tied by double ring Kuala Lumpur F.M.S. registered cancellations (Proud R15). Barefoot 102. Photo. **£100-£150**
- 1492 P - \$100 duty plate die proof in black on glazed card dated 7/3/39, initialled and with order number in manuscript, fine. Photo. **£150-£200**
- 1493 ○ - 1950 \$25, \$100, \$250, with neat Stamp Office K.L. cancellations, \$25 with a few blunt perfs. but attractive. Barefoot 104-06. Photo. **£150-£200**
- 1494 ○ - \$25 vertical pair on piece, \$25 (2), \$100 on piece with postage \$5 (3), neat Stamp Office K.L. cancellations. Photo. **£100-£150**

Japanese Occupation

- 1495 1942 unissued type 16 on Selangor 1c., 5c., 10c., 30c., \$1 and \$5 mint, mainly fine and five marked Rowell on reverse. See footnote, cat. £850. Photo. **£200-£300**
- 1496 ★ 1943 (Apr.-Oct.) 2s. pale emerald and 3s. drab in complete sheets (10 x 10) unmounted mint, mainly fine. S.G. J298, J299. **£60-£80**



1499



1501



1500

– 1507 –

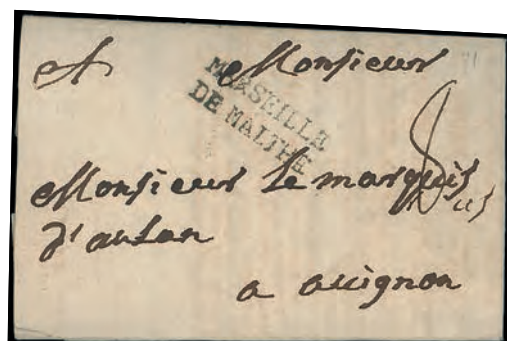

1497



1514

Malta

- 1497 ✉ 1771 entire to France with two line "MARSEILLE/DE MALTHE" handstamp. Photo. **£300-£350**
- 1498 ○ **Great Britain used in Malta**, A selection, incl. 1862 3d. rose, 1867 10d. brown (2), 2s. blue, 1876 4d. vermilion plate 15, 1877 4d. sage-green plate 16, etc., varied condition. (121) **£300-£400**
- 1499 ☆ **1919 Watermark Mult. Crown CA 10s. black, unused, faults. S.G. 96. Photo.** **£200-£300**
- 1500 ★ **1935 Silver Jubilee 1s. slate and purple, variety 'extra flagstaff' [Pl. 1, R. 9/1], unmounted mint marginal, fine. S.G. 213a, cat. £425. Photo.** **£80-£100**
- 1501 ★ **1956-68 6d. indigo, variety watermark inverted, unmounted mint, fine. S.G. 274w, cat. £350. Photo.** **£100-£150**
- 1502 A mint and used collection on stockleaves, incl. Great Britain used incl. 1860-63 no watermark ½d. unused (2), 1863-81 perf. 14 ½d. unused (12), perf. 12½ ½d. unused (6), perf. 14 x 12½ ½d. unused (2), 1885-90 to 5s. mint, 1903-04 set mint, 1904-14 set mint, 1928 set mint, etc., varied condition. (few 100s) **£700-£800**
- 1503 A mint K.E.VII to K.G.VI selection, incl. 1904-14 to 5s., 1914-21 to 1s. (10), 2s. (2), 2s.6d. (2) and 5s., 1921-22 to 2s., 1922 to 5s. (less 2s.) and to 10s., 1922-26 to £1, 1926 to 10s., 1928 to 10s., 1938-43 to 10s. in marginal blocks of three, 1948-53 to 10s. (2), etc., some later unmounted. (100s) **£500-£600**
- 1504 Mint selection from 1886 to 1930 incl. 1886 CC 5s., 1914-21 MCA 5s., 1921-22 Script 10s., 1922 overprinted 10s., 1930 3s., 5s. and 10s., etc. poor to fine. (11) **£150-£200**
- 1505 An unmounted mint collection on leaves, largely complete from 1964 to 2009, incl. miniature sheets, etc. (100s) **£80-£100**
- 1506 **Postal Stationery**: A selection in an album, incl. postcards, registered envelopes, wrappers, some overprinted "SPECIMEN", etc., varied condition. (79 items) **£80-£100**

Mauritius

- 1507 P R 1847 “POST OFFICE” issues, the first British Colonial postage stamps, 1912 reprints from the original plate showing both values, two sheets struck from the original plate in vermilion and blue respectively, each impression lightly handstamped “REPRINT” on reverse, fine. Photo. **£350-£400**
- 1508 ☼ 田 1961 Post Office 10c. block of four variety watermark inverted, fine unmounted mint. S.G. 307w, cat. £160+. **£70-£80**
- 1509 A collection in a stockbook, incl. 1858-62 (6d.) vermilion unused, 1860-63 to 9d. used, 1863-72 1s. with inverted watermark used, 1883-94 15c. with watermark inverted used, 1910 set (less 2c.) overprinted “SPECIMEN”, 10r. mint, 1935 Silver Jubilee set in mint blocks of four, 1938-49 3c. with sliced “S” used, 1965 Birds 4c. with mauve-pink omitted mint (2), used (3), etc., varied condition. (100s) **£400-£500**
- 1510 A mint and used collection on stockleaves, incl. 1848-59 1d. worn impression unused, 1858-62 (9d.) magenta used, 1863-72 1s. blue, 1s. orange unused, 1913-22 to 10r. mint, etc., mixed condition. (few 100s) **£300-£400**
- 1511 A group of mainly modern varieties, incl. 1953 4c. watermark inverted used, 1953 1r. watermark inverted mint, 1954 35c. watermark inverted used, 1966-67 Birds watermark sideways inverted unmounted mint and used, 1966-67 Birds 50c. watermark inverted, 1969-73 Sealife 3c. watermark crown right, 1970 World Fair 60c. watermark sideways inverted, 1972-74 15c. watermark inverted unmounted mint, 50c. watermark inverted used, etc. (28) **£300-£400**



1512



– 1513 –



– 1517 –

Montserrat

- 1512 ○ 1876-83 6d. green, variety inverted “S”, lightly cancelled, fine. B.P.A. certificate (1974) S.G. 2b, cat. £1,200. Photo. **£300-£400**
- 1513 ☆ 1884-85 4d. blue, unused, imperfections, also 1880 4d. mint. S.G. 5, 11. Photo. **£150-£200**
- 1514 P 1932 Tercentenary master die proof with value tablets blank, in black on glazed paper (73 x 46mm) backed by squared paper, Ex De La Rue archives, also 1916-22 3d. die proof of value in black on glazed card (92 x 60mm). Photo. **£400-£500**
- 1515 1976 Easter 5c. to \$1 set with miniature sheet, each showing surcharge omitted, unmounted mint, fine. The sheet with R.P.S. certificate (1999). S.G. 353a-366a, MS367a, cat. £320. **£80-£100**
- 1516 S Selection of “SPECIMEN” overprints incl. 1908-14 seven values to 5s., 1909 1s. with broken “M” in “SPECIMEN”, “WAR STAMP” 1917 red overprint and 1919 1½d., 1922-29 eleven values to 1s., 2½d. and 3s. horizontal strips of three (gum toned, one 2½d. rounded corner) and ½d. and 1d. newspaper wrappers. (29) **£80-£100**

Morocco

- 1517 ☆ Locals: Saffi-Marrakech: 1898 perf. 13 75c. and 1p. unused, some stain spots, otherwise fine. Photo. **£80-£100**

Morocco Agencies

- 1518 Gibraltar Issues Overprinted: Postal Stationery: A Q.V. to K.E.VII selection, all different comprising cards (3), wrappers (2), and registered envelopes (6, one overprinted “SPECIMEN”). **£120-£150**
- 1519 ☼ 田 British Currency: 1907-13 4d. green and chocolate-brown, unmounted mint corner block of fifty, fine. S.G. 34, cat. £200. **£80-£100**
- 1520 ☼ 田 - 1914-31 2s.6d. chocolate brown, Bradbury Wilkinson printing, upper left corner block of eight, unmounted mint, fine. S.G. 53, cat. £400+. **£150-£200**

Morocco Agencies continued



1523

- 1521 ★ ☐ **British Currency:** 1935-37 5s. upper right corner block of six, unmounted mint, fine. S.G. 74, cat. £180+. £70-£80
- 1522 ★ **Spanish Currency:** 1914-26 3p. on 2s.6d., Bradbury Wilkinson printing, the lower four rows of the sheet with margins, incl. minor re-entry [R. 8/1], unmounted mint, fine. S.G. 142, cat. £512+. £120-£150
- 1523 ★ ☐ **French Currency:** 1924-32 3f. on 2s.6d. chocolate-brown, Bradbury Wilkinson printing, complete mint sheet of 40 incl. major shield re-entries on [R. 1/3, 1/4 and 10/2], one, [R. 1/4] mentioned on accompanying B.P.A. certificate (1972) and other minor examples, mainly fresh and fine unmounted with light diagonal crease on [R. 1/1] and odd trivial bend. Ex Joyce. S.G. 200. Photo. £800-£1,000
- 1524 ★ - 1935-36 6f. on 5s., the lower five rows of the sheet with margins, unmounted mint, fine. S.G. 226, cat. £280+. £100-£150
- 1525 ☒ - Postal Stationery: Profile head 5c. on ½d. and Downey head 10c. on 1d. postcards unused, fine. Ex Huggins. Photo. £120-£150
- 1526 ☒ **Tangier:** Postal Stationery: K.G.VI 6½d. puce registered envelope overprinted "TANGIER", size G, unused, fine. Photo. £80-£100
- 1527 ☒ - K.G.VI 8½d. grey size H registered envelope overprinted "TANGIER", size H, unused, fine. Photo. £100-£120
- 1528 ☒ - Q.E.II 8½d. grey registered envelope overprinted "TANGIER", size G, unused, fine. Photo. £80-£100
- 1529 ☒ - Q.E.II 8½d. grey registered envelope overprinted "TANGIER", size H, unused, fine. Photo. £120-£150

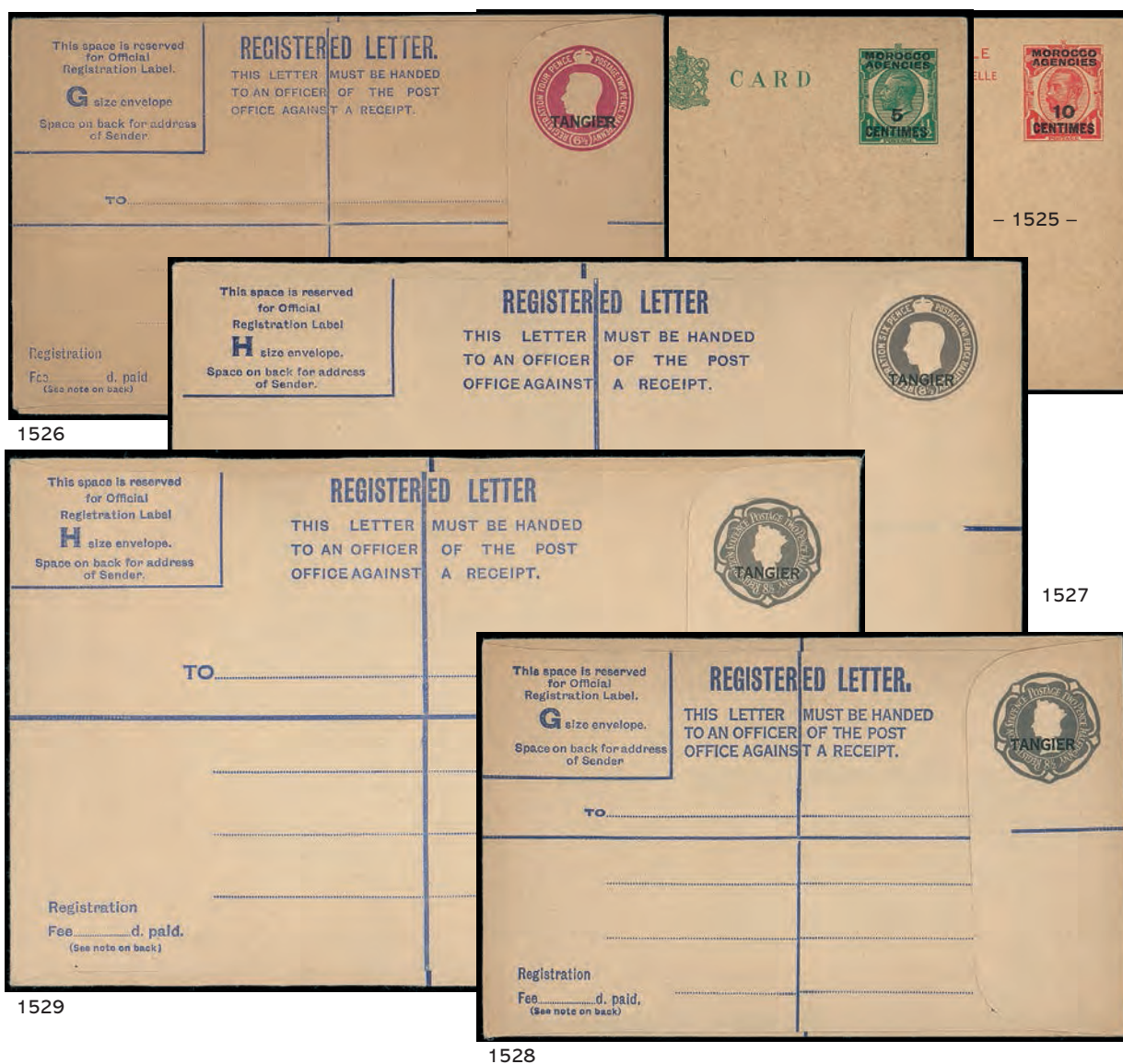

Nauru

- 1530 ★ 1979 Rowland Hill 5c., 15c. and 60c. imperf. pairs, fine with gum. S.G. 204a, 205a, 206a. £70-£80

Nepal

- 1531 1881 **Kukris**, ½a. to 4a., a selection on stockpages, incl. singles and pairs (250) and a range (200) in larger multiples with telegraphic cancellations. Ex Colin Hepper collection. £400-£500
- 1532 1898-1903 4a. green, vertical tête-bêche pair pin-perforated, unused. Hellrigl description identifies as Hellrigl & Vignola 22c. Photo on page 196. £120-£150
- 1533 1907 **Sri Pashupati** 2p. corner block of twelve with unusual comb misperforation unmounted mint, also block of 40 (4 x 10) 2p. used on trimmed telegraph form with 20 neat strikes of the Chisapani hexagonal cancellation, fresh and fine. Both ex Colin Hepper. Photo on page 196. £100-£120
- 1534 A mint and used collection in an album, early to modern, incl. tête-bêche blocks used with telegraphic cancellations and an exceptional range of large multiples, etc. (100s) £400-£500

Covers and Cancellations

- 1535 ✉ 1906 to 1916, five small format India ½a. postal stationery envelopes, showing three different British residency cancellations reading "NEPAL", three dated 1907, one 1910 (incoming registered from General Ganj uprated with K.E.VII 2a.), one 1915, one 1916. Ex Colin Hepper. £80-£100



Ex 1533



1532

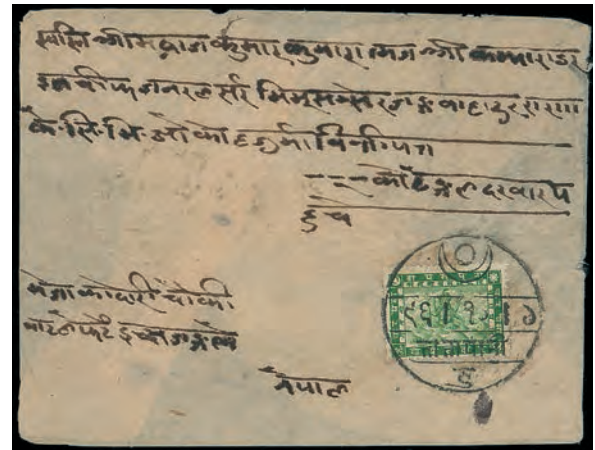

1536

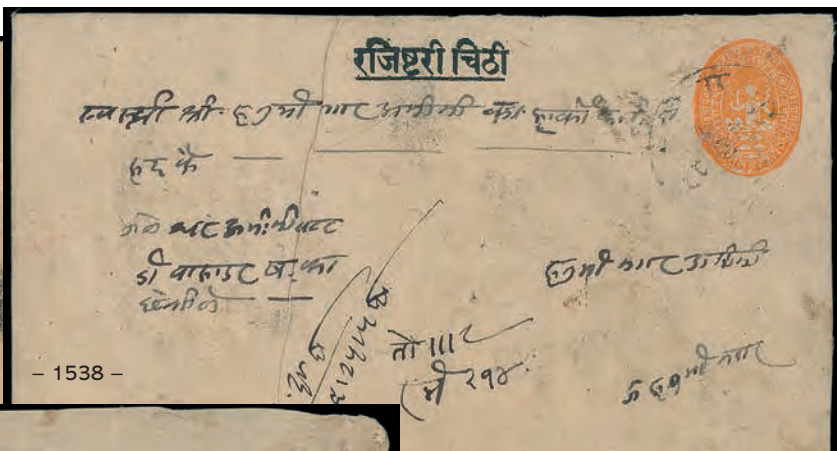

- 1538 -



1543



1540



- 1545 -



Nepal: Covers and Cancellations continued

- 1536 ☒ 1913 single rate letter franked 4p. Pashupati tied by fine strike of Sun within Crescent postmark of Tatapani, with Chautara transit and Kathmandu receiver on reverse. Ex Colin Hepper. Photo. **£80-£100**
- 1537 ○ A collection of telegraphic cancellations from 1917 to 1976 written up on leaves, most in multiples of up to 40, incl. Amlekhganj, Biganj, Chisapani, Hanumanagar, Kalaiya, Kathmandu, Kularatna, Madhab, etc. Ex Colin Hepper. (approx. 220) **£200-£250**
- 1538 ☒ 1941 (Sept.) 24pi. pale orange registered envelope with 42mm between lettering and imprint, uprated on reverse with 4p. Pashupati, sent from Jaleswar to Kathmandu, fine. Ex Colin Hepper. Photo. **£120-£150**
- 1539 ☒ 1943 philatelically used stationery envelope to Delhi with six different Sri Pashupati stamps cancelled Kathmandu Exchange P.O., on reverse India K.G.VI ½a. and 1a. cancelled British Legation Nepal, also oval Legation seal in violet and boxed V for Victory "CARELESS TALK COSTS LIVES" cachet. Ex Colin Hepper. **£80-£100**
- 1540 ☒ 1946 single rate registered letter to Kathmandu franked 24p. Pashupati tied by fine strike of the seal cancellation of Kadarbana with faint receiver, a few covers known. Ex Colin Hepper. Photo. **£80-£100**
- 1541 ☒ 1947 British Legation Post Office Kathmandu, registered and insured K.G.VI postal stationery envelope opened and additionally franked on reverse K.G.VI 1r. (2) and 12a. neatly cancelled. Ex Colin Hepper. **£80-£100**
- 1542 1959 bilingual 6p. postal stationery envelope issued to mark Nepal's accession to the U.P.U., rare Mar. 1960 internal commercial use from Bankey Exchange P.O. to Birganj, routed through India (Raxaul) therefore bi-lingually addressed, also an unused copy, both ex Colin Hepper. **£80-£100**
- 1543 ☒ **Nepalese Courts in Tibet**, 1905 Official stampless cover with large seal of Kuti court, manuscript Tatapani transit endorsement and clear strike of Chautura transit postmark. Ex Hepper. Photo. **£120-£150**

Netherlands & Colonies

1544



Ex 1546



– 1547 –



Ex 1551

- 1544 ○ 1905 10g. fine used. S.G. 197, cat. £1,000. Photo. **£180-£200**
- 1545 ☒ **Wreck mail**, 1907 (Feb. 21) SS *Berlin*, Fenn & Crosthwaite printed envelope to Amsterdam with original enclosed prices current dated Feb. 20, water affected and with "BESCHADIGD DOOR RAMP/HARWICH BOOT" cachet in violet. Also p.p.c. of the wreck sent to Glasgow less than a month later bearing ½c. (10). *The "Berlin" struck the breakwater on the river Maas and broke in two, with only 15 survivors from the 120 passengers and 60 crew.* Photo. **£100-£120**
- 1546 ○ **1913 Independence** 2½c. to 10g. set, used, also 1906 Prevention set, 1907 Ruyter set, mainly fine. S.G. 208-210, 211-213, 214-225. Photo. **£200-£250**
- 1547 ○ **1923 Accession** 2½g. and 5g. used, the 2½g. with corner crease, otherwise fine. S.G. 268, 269, cat. £650. Photo. **£120-£150**
- 1548 **Netherlands Colonies**: A range in an album, from 1870 to 1965, incl. Curaçao, Surinam, range of airs, etc. (100s) **£200-£250**
- 1549 - A collection of mint modern issues in three Davo albums, incl. Curaçao, Netherlands Antilles, West New Guinea, etc. (many 100s) **£150-£200**



Netherlands Colonies continued

- 1550 ☒ Range of covers and cards from 1879 to 1936, variously addressed (mainly to Netherlands) incl. postal stationery, route markings, airmail, registered, sent from East Indies (24), Surinam (6) and one 1910 incoming from U.S.A., fair to fine. (31) **£100-£120**
- 1551 ○ **Netherlands Indies:** 1921 Marine Insurance 15c. to 7½g. set c.t.o. with "BONDOWOSO" cancellations, believed to be genuine but with no visible date, 75c. and 1g.50 with minor tone spots otherwise fine. S.G. M257-263. Photo on page 197. **£120-£150**
- 1552 ☒ - Selection of covers, mainly earlier 20th century but with 12 pre-stamp covers, some maritime and air mail interest, postal stationery (majority unused), a few later Indonesia, etc., mixed condition. (few 100s) **£250-£300**
- 1553 ☒ - A selection of early 20th century picture postcards, incl. range of town and rural scenes, Hotel des Indes complete booklet of six with pale green cover, a few photographs, chiefly unused, majority good condition. (approx. 400) **£300-£400**

New Guinea

- 1554 ★✈ 1935 Air £5 emerald-green, fine mint. S.G. 205. Photo. **£200-£220**
- 1555 A mint selection, incl. values to 10s. (2) and £1 (3), incl. 1915-16 6d., 9d. and 1s. strips of three with the three types, 1918 1d. on 5d. and 1d. on 1s., etc. mainly fine. (13) **£300-£400**

New Hebrides

- 1556 **Locals:** A small selection, incl. 1903 Syndicat Francais 5c., 15c., 25c. and 1f. used on 1906 front, Australasian New Hebrides Company issues, etc. (22) **£150-£200**
- 1557 ★ A group of unmounted mint modern varieties, incl. 1977 Silver Jubilee 70c. watermark inverted, 1977-78 30f. on 30c., etc. (2) **£100-£150**

New Zealand



1559



1564

- 1558 ☒ 1852 entire to England with Paid at Nelson crowned circle in red, with Bath Jan. 24 arrival in blue alongside. Photo. **£150-£200**
- 1559 ○ 1873 no watermark perf. 12½ 2d. vermilion, showing part papermaker's watermark double lined letters, a few imperfections, otherwise fine used. S.G. 138c, cat. £1,100. Photo. **£150-£200**
- 1560 1931 **Smiling Boy** Health issue, the set mint (toning), the set on 1931 (Dec. 10) first flight from Auckland to Gisbourne, and the 1d. on 1931 Christmas air mail cover. Photo. **£100-£150**
- 1561 1946 **Peace** issue, a mint written-up collection/study in an album, incl. imprint and plate blocks, re-entries, flaws, etc. (few 100s) **£80-£100**
- 1562 ○ 1964 **Health** 2½d. + 1d. variety watermark inverted, fine used. S.G. 822w, cat. £475. **£120-£150**
- 1563 ☛ 1967 3c. imperf. corner block of four, unmounted mint, and 1969 Captain Cook Bicentenary 4c. imperf. vertical pair, marginal plate example, latter one stamp with small gum wrinkle, otherwise fine. S.G. 849b, 906a, cat. £725. Photo. **£100-£150**
- 1564 ○ 1967-70 10c. Forest and Timber with watermark sideways inverted, fine used. S.G. 873w, cat. £1,100. Photo. **£250-£300**
- 1565 An extensive collection of Health stamps on covers in 21 albums, from 1929 to 1993, incl. extensive f.d.c.'s, censored, wide range of cancellations, range of cover illustrations, postal stationery, official mail, airmails, also a range of stamps and sheetlets, etc. (100s) **£800-£1,000**
- 1566 A mint and used collection on stockleaves, incl. 1857-63 imperforate 2d. (2), 6d. (4) used, 1862-64 imperforate 2d. and 6d. (2) unused, 1898 2s. and 5s. unused, etc., mixed condition. (100s) **£600-£700**
- 1567 A mint selection on stock cards, incl. 1898 1s. imperf. proof, 1915-30 to 1s. (2), ½d. part booklet pane, 1936-42 to 3s. (2), 1953-59 to 10s. unmounted, officials, etc. (100s) **£150-£200**
- 1568 A group of unmounted mint modern varieties, incl. 1966 Health 4d. + 1d. watermark sideways inverted, 1985 Christmas 18c. variety "Cristmas", also 1967 \$1 watermark inverted used, etc. (4) **£100-£150**
- 1569 A modern unmounted mint selection on stock cards, incl. miniature sheets, booklets, etc. (100s) **£80-£100**
- 1570 A middle to modern period selection, incl. Health sheetlets, 1970 ½d. watermark inverted used, etc. **£80-£100**
- 1571 **Pigeon Post:** 1899 Great Barrier Special Post 1s. light blue, full gum, and 1899 Marotiri Pigeongram 1s. scarlet, unused, both fine. **£80-£100**
- 1572 ☒ **Postal Stationery:** Postcards: A written up collection Q.V. to K.E.VII issues, incl. 1881 1d. postcard with no stop after "Zealand", 1900 1d. postcard used, etc. (19 items) **£100-£150**
- 1573 ☒ - Lettercards: A written up collection on leaves, incl. 1895 1½d. unused (2) and used, 1901 1½d. double paper lettercard unused, etc. (15 items) **£200-£250**
- 1574 ☒ - Q.E.II selection of O.H.M.S. Education Department envelopes, unused and used, some duplication, etc. (72 items) **£250-£300**
- 1575 **Revenues:** 1867 perforated 9s. violet with value in red, used copy with faded pen cancellation, perforated 12½, typical poor centring and with double perf. at left, watermark close N.Z. inverted and reversed, rare. Elsmore cat. A\$1,500. Photo. **£120-£150**
- 1576 ☛ **Tokelau Islands:** 1948 1d. watermark inverted, fine unmounted mint. S.G. 2w, cat. £275. Photo. **£80-£100**



Ex 1582

Ex 1585



Ex 1582



1579



Ex 1582



Ex 1588



1580

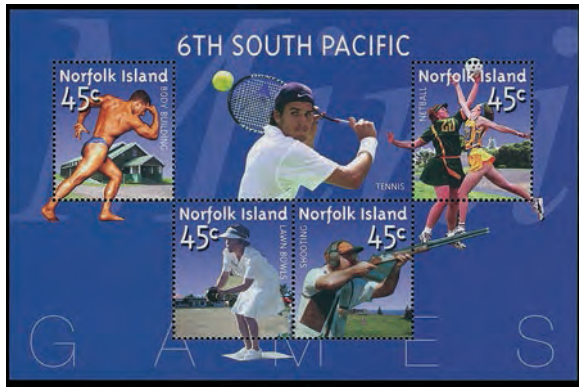

1587



The Nigerias

- 1577 **Niger Coast Protectorate:** Protectorate Issues: A duplicated selection in two small stockbooks and in leaves, incl. 1894 (Jan.) 2d. and 5d. in mint block of four, 1897-98 to 10s. mint, cancellations, etc. (few 100s) **£200-£250**
- 1578 ○ - Cancellations and Covers: Niger Coast Protectorate: A collection of cancellations in an album and on leaves, incl. Agberi, Asaba, Benin, Eket, Forcados River, Old Calabar River, Northern and Southern Nigeria, etc. (100s) **£250-£300**
- 1579 ☒ **Southern Nigeria:** 1901 (Aug. 26) O.H.M.S. cover, registered from Old Calabar to London, franked by 1901-02 5s. black and orange-yellow, tied by oval "REGISTERED/OLD CALABAR" datestamp, a few cover imperfections, otherwise fine and scarce. Photo. **£120-£150**

Nigeria

- 1580 ☒ ✈ **Airmails**, 1931 (Nov. 5) 1½d. postal stationery envelope with additional ½d. and 4d., cancelled by "INTERNAL AIRMAIL/LAGOS" datestamps, addressed to The Residency, Buea. *The flight was abandoned at Port Harcourt and mail forwarded by surface mail.* Photo. **£100-£150**
- 1581 A selection on stockleaves, incl. Lagos, Oil Rivers 1892-94 set mint, Niger Coast 1897-98 to 20s. mint (2), Northern Nigeria, Southern Nigeria 1907-11 to £1 mint, etc., varied condition. (few 100s) **£250-£300**
- 1582 ★ A K.G.V good to fine mint selection of high values comprising Northern Nigeria 1912 MCA 10s. and £1, Southern Nigeria 1912 MCA 10s. and £1, Nigeria 1914-29 MCA 10s. and £1 (Dies I and II) B.P.A. certificate 1961 and 1936 £1. (8) Photo. **£300-£350**
- 1583 ☒ A selection of covers and cards, incl. Niger Coast Protectorate with 1895 2d. registered envelope size G, used from Brass River to England, additionally franked 1892-94 12d., 1894 (Jan.) 1d. and 1894 (May) 1d., Northern Nigeria, Southern Nigeria, etc., mixed condition. (41 items) **£300-£400**
- 1584 ☒ A selection of K.G.VI covers, incl. censored mail. registered, smaller offices, etc. (59 items) **£150-£200**

Niue

- 1585 ☆ **1999 New Millennium** essay of the three stamps, and 1999 Local Motives essay for the four stamps, both with minor differences from issued stamps. Photo. **£180-£200**

Norfolk Island

- 1586 ⚙️ 📄 **1947-59** 2d. on white paper, corner block of four, unmounted mint, fine. S.G. 4a, cat. £520+. **£120-£150**
- 1587 ⚙️ M **2002** Unissued 6th South Pacific Games miniature sheets, fine unmounted mint. *Scheduled for release but withdrawn from sale upon arrival when serious design/copyright errors were discovered. A small quantity had previously been sold by Crown Agents in the U.K. by error.* Photo. **£120-£150**

North Borneo

- 1588 ★ **1939 Pictorials**, 1c. to \$5 set good to fine mint. S.G. 303-17. (15) Photo. **£120-£150**
- 1589 ★ - 1c. to \$1, two examples of each value, mainly fine. S.G. 303-315. **£100-£120**
- 1590 ☒ **Postal Stationery:** 1889 1c. postal stationery card variety printed on both sides, unused, small adhesion and crease. H&G 3 var. Photo. **£200-£250**

Norway

- 1591 A mainly used collection on leaves, incl. 1855 4sk., 1856-60 2sk. to 8sk., 1863-64 set, 1867-68 set, 1871-75 to 7sk., 1925 air set, 1930 Tourist sets mint and used, etc., mixed condition. (few 100s) **£350-£400**
- 1592 A range in an album, early to middle period, incl. much cancellation interest with range of types, range of locals and cinderellas, etc. (100s) **£100-£150**

Nyasaland & Malawi



1595

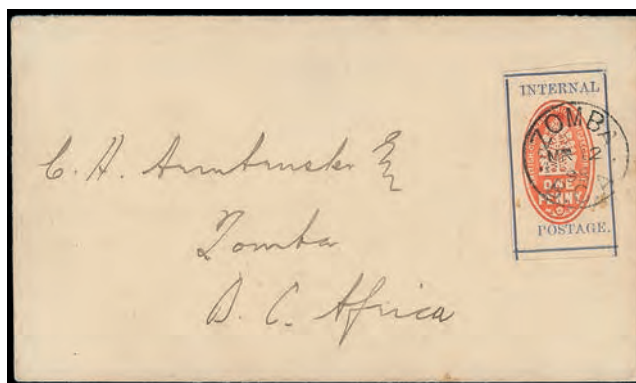

Ex 1593

- 1593 ☒ 1898 (Mar. 11) Cheque Stamp 1d. setting I, with "J.T.G." initials on reverse, fine used on 1898 (Mar. 12) local envelope at Zomba, scarce, also setting II used and perf. 12 used. R.P.S. certificate (1971). S.G. 54. Photo. **£700-£900**
- 1594 ▲ 1913-21 Watermark Mult. Crown CA 2s.6d. block of eight, 4s. block of fifteen, 10s. block of eight and £1 block of ten, each fiscally used on piece, fine. **£120-£150**
- 1595 ○ - £10 purple and dull ultramarine, fiscally used, slight faults. S.G. 99. Photo. **£80-£100**
- 1596 A mint and used collection on stockleaves, incl. 1891-95 to 10s. mint, 1892-93 4s. on 5s. mint, 1896 3s. and 5s. mint, 1913-21 4s., 10s. and £1 overprinted "SPECIMEN", 1938-44 to £1 mint, etc., mixed condition. (219) **£300-£400**
- 1597 A used range in a stockbook, Q.V. to K.G.VI, incl. 1897-98 to 2s.6d. (2) and 4s., 1898 imperf. 1d. (4), K.G.V to 10s., much cancellation interest with many fine c.d.s's, etc. (100s) **£200-£300**
- 1598 ☆ **Malawi:** 1967 Fishes 3s. imperf. pair, fine with gum. S.G. 283a, cat. £350. Photo. **£100-£150**
- 1599 ☆ - 3s. imperf. pair, fine with gum. S.G. 284a, cat. £350. Photo. **£100-£150**
- 1600 ☆ - 1973 15t. Klipspringer, corner cylinder example, variety watermark inverted, fine unmounted mint. S.G. 381w, unpriced. Photo. **£100-£150**



- Ex 1601 -



1606



1600



1598



1599



1603



1604



1608



1607

Papua & Papua New Guinea

- 1601 s 1932 9d. and 1s.3d. overprinted "SPECIMEN", with large part gum, some toning, otherwise fine. S.G. 127s-128s, cat. £750. Photo. **£100-£120**
- 1602 Papua New Guinea: A modern unmounted mint accumulation, incl. miniature sheets, sets, etc., later to 2010s. (100s) **£100-£150**
- 1603 ✱ - Postage Dues: 1960 6d. on 7½d., type D1, unmounted mint, fine. S.G. D1, cat. £850. Photo. **£250-£300**
- 1604 ★ - 6d. on 7½d., type D1, mint, minor gum toning, otherwise fine. S.G. D1, cat. £850. Photo. **£200-£250**

Philippines

- 1605 Revenues: Internal Revenue 1930 (ca.) 1c. to 10p., selection incl. eight values in vertical strips of seven, mainly unmounted mint with some adhesions. (63) **£100-£120**

Pitcairn Islands

- 1606 ✱ 1969 15c. with variety Queen's head omitted, fine unmounted mint with normal for comparison. S.G. 102a. cat. £1,000. Photo. **£300-£400**
- 1607 ✱ M 1979 Christmas miniature sheet variety imperf. at top of each stamp, fine unmounted mint. B.P.A. certificate (2013). S.G. MS204 var. Photo. **£300-£400**
- 1608 2002 The Art of Pitcairn, the se-tenant strip imperf. with perforation overlay in Enschede folder with issued strip. Photo. **£200-£250**
- 1609 A group of unmounted mint modern varieties, incl. 1965 I.T.U. 2s.6d. watermark inverted, 1968 Handicrafts 20c. watermark sideways inverted, 1972 Silver Wedding 4c. watermark inverted, 1987 Trees 40c. pair watermark crown right, etc. (6) **£150-£200**
- 1610 A selection of mainly covers and cards in two folders, incl. 1933 cover to England franked by K.G.V 1½d. tied by dumb cancellation and N.Z. Postal Agency c.d.s. below, 1937 cover from Oceanic Settlements Rikitea to U.S.A. with N.Z. Postal Agency c.d.s. and Galapagos Island cachet, range of first day covers, postcards, photos, also two Jennifer Toombs original drawings for 1982 Fish issue used for the design, etc. (113 items) **£200-£250**

Poland



- 1611 1860 10k. unused, no gum (2) and used (4), some perf. faults, fair to fine. SG. 1. Photo. £600-£700

Portugal & Colonies

- 1612 ○ 1895 St Anthony 2½r. (small fault at top) to 1,000r. set, mainly good to fine used. S.G. 327-41. (15) Photo. £150-£200
- 1613 ✉ 1942 envelope from Italy, addressed to P.O. Box 506 in Lisbon (Undercover address), re-sent to England with Italian and English censor labels, a few imperfections, otherwise fine. Photo. £100-£120
- 1614 **Portuguese Colonies:** A duplicated collection of Cape Verde and São Tomé in a stockbook, early to modern, incl. mint and used issues, etc. (100s) £100-£150
- 1615 **Angola:** A duplicated early to modern period accumulation in a stockbook, incl. mainly used issues, etc. (100s) £100-£150
- 1616 ☆ 田 **Macao:** 1945-47 Charity Tax 50a. lilac and buff unused marginal block from the foot of the sheet, some light diagonal creasing otherwise in good condition. S.G. C414. Photo. £150-£200

The Rhodesias

- 1617 A range of Northern and Southern Rhodesia in a stockbook with extensive cancellation interest, incl. Southern Rhodesia 1924-29 to 5s. used (3). 1931-37 to 5s. used (2), Northern Rhodesia 1925-29 values to 5s. used, etc. (100s) £150-£200
- 1618 **1910-13 Double Heads**, a selection in a stockbook, with values to 10d. mint, and to 3s. and £1 (perfin) used, much cancellation interest, etc. (100s) £300-£400
- 1619 A mint and used collection on stockleaves, incl. 1892-93 to 10s. mint, 1892 ½d. on 6d. mint, 1892-94 set mint, 1896-97 die I set mint, die II set mint, 1897 to £1 mint, 1898-1908 £2 brown mint, 1905 Falls set used, 1910-13 to 3s. mint (3), perf. 15 5d. unused, perf. 13½ 8d. mint, etc., mixed condition. (few 100s) £900-£1,000
- 1620 A selection on leaves from 1892 to 1922, incl. 1892-1922 to £5 and £10 unused, British South Africa Company overprints, 1901 £5 blue used, 1898-1908 used blocks of four with 7s.6d. black, small range of Double Heads and Admirals, etc. £150-£200
- 1621 A mainly used range of British South Africa Company issue in a stockbook, incl. much cancellation interest, Admirals to 10s. used, also some mint with 1892-93 10s. and a range used fiscally, etc. (100s) £150-£200
- †1622 **Revenues:** A group of revenue documents from the 1890s to 1960s, with values to £5, incl. Rhodesia, Southern Rhodesia, a few with additional revenue stamps from other countries with 1897 power of attorney with Rhodesia £1 and GB 1s. green and Mayors Court 9/6, etc. (approx. 80) £120-£150
- 1623 ○ - British South Africa Company 1899 £100 Revenue stamp used on piece with 16 6 99 perfin through both stamp and backing, dated oval cachet, and ink signature. Photo. £80-£100
- †1624 **Northern Rhodesia:** A K.G.V to early Q.E.II collection, incl. 1925-29 values to 7s.6d. and 10s. used, 1938-52 to 20s. mint, etc. (66) £70-£80
- 1625 **Southern Rhodesia:** Selection from 1924 to 1953 with large and small security punctures incl. 1924 3d., 1932 3d. pair, 1953 Rhodes ½d., 1d. and 2d. central vignettes only, etc. (13) £120-£150



1613



1623



- Ex 1612 -



1616

Romania

- 1626 1931 Army issue, 36 sets, unmounted in part sheets and blocks. S.G. 1209-1215. £100-£150

Russia: Armenia



1627



1628



1629

- 1627 ○ 1920 Dashnak overprint 100r. on 7r. imperf., neat c.t.o. used, fresh colours, signed Borek and Champion. Ex Pateman. Michel 85, cat. 750€. Photo. £150-£200
- 1628 田 -10r. over large framed Z in violet, fine c.t.o. used block of four. Ex Pateman. Michel 111llb, cat. 1,600€. Photo. £200-£250
- 1629 ★ - 100r. over unframed Z in black, mint. Ex Pateman. Michel 115lla, cat. 400€. Photo. £80-£100

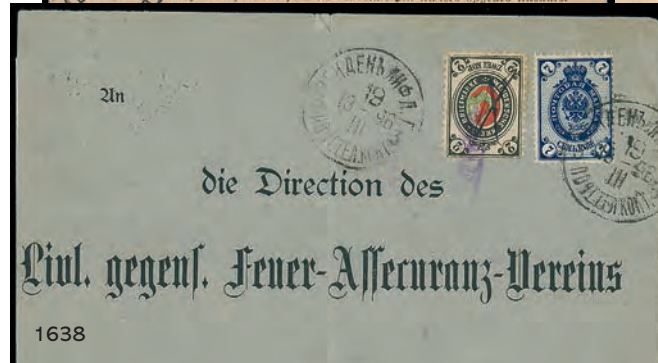
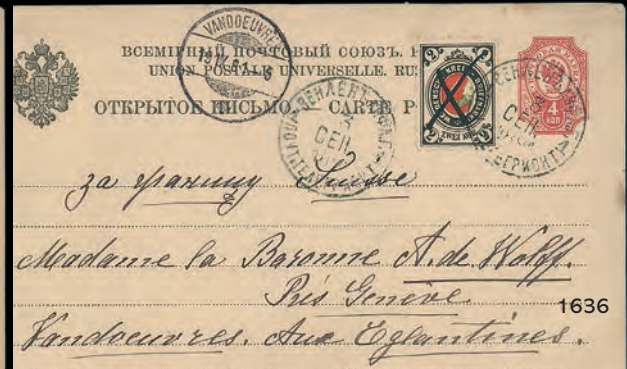
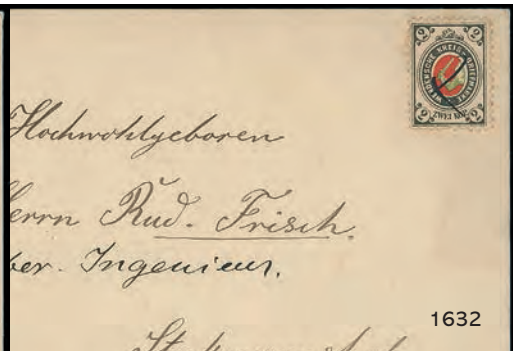
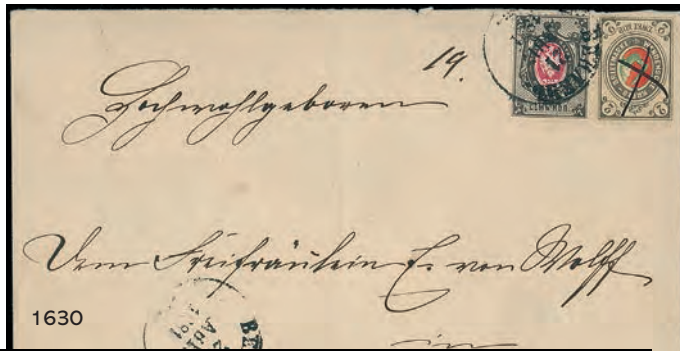

Russia: Wenden

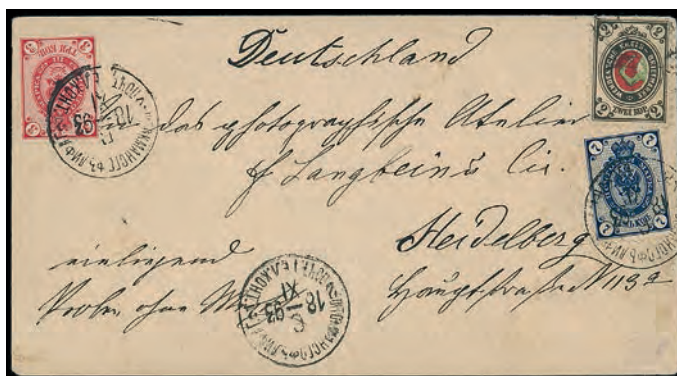

1635

- 1630 ☒ 1880 2k. drab, red and green used on 1881 envelope to Riga, pen cancelled as normal, used with Russian 1875-82 7k. both tied by Wenden c.d.s., rare. S.G. 11. Photo. **£200-£250**
- 1631 ☒ 1880 2k. drab, red and green used on 1882 envelope, pen crossed as normal, with Russian 1875-82 7k. tied by Wenden cancellation, rare. S.G. 11. Photo. **£180-£200**
- 1632 ☒ 1884 2k. black, red and green on envelope to Stockmanshof, pen cancelled as normal, fine and scarce. S.G. 12. Photo. **£100-£150**
- 1633 ☒ 1885 (Nov. 23) envelope from Seeswegen to Biebrich, bearing 1883 2k. black, red and green with Russia 1883-88 7k. both tied by Stockmanshof c.d.s., and showing postal carriage no. 106 datestamp, some staining, otherwise fine and scarce. Photo. **£200-£250**
- 1634 ☒ 1886 (June 11) Russian 3k. stationery card used from Seeswegen to Dorpat with Wenden 1883 2k. black, red and green, both tied by Stockmanshof c.d.s., scarce. Photo. **£120-£150**
- 1635 ☒ 1893 (Nov. 6) envelope from Stockmanshof to Heidelberg, franked by 1884 2k. black, red and green, pen-cancelled, with Russian 1889-92 3k. and 7k., tied by Stockmanshof c.d.s's, rare. Photo. **£200-£250**
- 1636 ☒ 1894 (Sept. 3) Russian 3k. stationery card used from Serben to Geneva, franked with Wenden 1893 2k. black, red and green, pen-cancelled and tied by Wenden c.d.s., scarce. Photo. **£120-£150**
- 1637 ☒ 1895 (Oct. 4) Russian 3k. stationery card, used from Stockmanshof with Wenden 1893 2k. black, red and green pen-cancelled, tied by Stockmanshof c.d.s. and St Petersburg transit mark, fine and scarce. Photo. **£120-£150**
- 1638 ☒ 1896 (Mar. 19) envelope from Seeswegen to Dorpat, bearing 1893 2k. black, red and green pen-cancelled and tied by faint violet oval "KIRCHSPIEL POST/SEESWEGEN" also has Russian 1889-92 7k. tied by Wenden c.d.s., vertical cover fold well clear of adhesives. Photo. **£180-£200**



- 1639 ☒ 1897 (Aug. 20) envelope, registered to Naumburg, franked by 1893 2k. black, red and green pen-cancelled, also Russian 1889-92 3k. (2) and 7k. (2), tied by Stockmanshof c.d.s's, rare. Photo. **£200-£300**

Russia: Wenden continued



1642



1643

- 1640 ☒ 1898 (June 13) Russian 7k. stationery envelope used from Wenden to Hintzenberg, additionally franked Wenden 1893 2k. black, red and green, cancelled by Postal Carriage No. 90 c.d.s., some creasing, otherwise fine. Photo on page 206. **£120-£150**
- 1641 ☒ 1899 (Oct. 27) envelope to Riga, franked by 1893 2k. black, green and red, pen-cancelled and used with Russian 1889-92 7k. cancelled by Stockmanshof c.d.s., fine and scarce. Photo on page 206. **£180-£200**
- 1642 ☒ 1899 (Oct. 30) Russian 4k. stationery card used to Erlangen, additionally franked Wenden 1893 2k. black, red and green pen-cancelled, card cancelled by Stockmanshof c.d.s., fine. Photo. **£120-£150**
- 1643 ☒ 1902 (Nov. 12) envelope from Wenden to Berlin, bearing 1893 2k. black, red and green pen-cancelled and Russian 1889-92 3k. and 7k., all tied by Wenden c.d.s.'s. fine and scarce. Photo. **£180-£200**

Saint Helena



1644



1645



Ex 1647



1648

- 1644 1861 clean-cut perf. 6d. blue, neat red cork cancellation, hint of peripheral tones nevertheless attractive, and 1861 Rough perf. 6d. blue, part original gum, horizontal bends but attractive. S.G. 2, 2a, cat. £725. Photo. **£120-£150**
- 1645 S 1911 prepared but not issued 1d. red overprinted "SPECIMEN", and 1912-16 Watermark Mult. Crown CA ½d. to 3s. set overprinted "SPECIMEN", with gum, large paper hinges, otherwise fine. S.G. 71s-81s, cat. £800. Photo. **£150-£200**
- 1646 ★ 1922-37 selection comprising ½d., 1d., 1½d., 2d., 3d., 4d., 6d., 8d. and 2s.6d. all variety 'broken mainmast' [R. 2/1], mint, slightly varied condition. (9) **£250-£300**
- 1647 ★ - Watermark Mult. Script CA 2d., 3d., 6d. (toned gum) and 8d. broken mainmast varieties [R. 2/1] good to fine mint. S.G. 100a, 101a, 104a, 105a, cat. £790. Photo. **£180-£200**
- 1648 ★ - 1s.6d. variety 'broken mainmast' [R. 2/1] mint, some hinge remains but otherwise fresh, also 1s. 'cleft rock' mint. S.G. 107a, 106c, cat. £825. Photo. **£100-£150**



- 1649 P 1961 Tristan Relief Fund, proof of the “ST. HELENA/Tristan Relief/3d +” overprint, pair on white wove paper with small part “SINGLE/CROWN/STANDARD” watermark at right, [R. 2/3-4] from the only known sheet, fine. Photo. £700-£800



- 1650 ★ 1961 Tristan Relief Fund 2½c.+3d. to 10c.+1s. set, fine unmounted mint. S.G. 172-175, cat. £8,000. Photo. £2,500-£3,000
- 1651 ☒ - 2½c.+3d. to 10c.+1s. set used on local cover, tied by individual “ST.HELENA/C/OC 12/61” first day c.d.s.’s. S.G. 172-75. Photo. £1,000-£1,200



- 1652 ★ 1965 I.C.Y. 6d. variety watermark inverted, fine unmounted mint. S.G. 200w, unpriced. Photo. £120-£150
- 1653 ★ - 6d. variety watermark inverted, fine mint. S.G. 200w, unpriced. Photo. £100-£150
- 1654 1968 ½d. Road Construction and 5s. Agricultural Training imperf. horizontal pairs with full gum, both creased but rare. S.G. 226, 238 vars. Photo. £350-£400
- 1655 A group of modern unmounted mint varieties, incl. 1969 Uniforms 6d. watermark inverted, 1972 Wedding 16p. watermark inverted, 1979 Rowland Hill 5p. watermark inverted, 1982 21st Birthday of Princess of Wales 29p. watermark inverted, 1986 Royal Wedding 10p. and 40p. watermark inverted, 1987 Royal Wedding 15p. marginal strip of three with top stamp overprint omitted, etc. (9 items) £200-£250

Saint Helena continued



- 1656 ★ 1987 Royal Ruby Wedding 15p. cyl. 1A upper left corner block of six (2 x 3) and cyl. 1B upper right corner vertical strip of three, the stamps from upper row showing silver overprint omitted (three pairs in total), unmounted mint, fine. S.G. 515, a, cat. £420+. **£80-£100**
- 1657 A Q.V. to K.G.VI collection on stockleaves, incl. 1856 6d. unused (2) and used (2), 1861 6d. used, 1863 4d. unused (2), 1908-11 10s. mint, 1903 set mint, 1922-37 to 7s.6d. mint (2), 1938-44 set mint, etc., varied condition. (236) **£400-£500**
- 1658 A small group of early issues incl. 1856 6d. unused (3), 1861 6d. used (2), etc., varied condition. (9) **£150-£200**
- 1659 A Q.V. to early Q.E.II selection in an album, mint and used, incl. much cancellation interest, range of Chalons, etc. (100s) **£120-£150**

Postal History and Covers

- 1660 ✉ 1790 entire sent by James Crichton from London to Scotland immediately upon his return from St Helena (and China), rated "9"(d.) and with "JY/31/90" Bishop mark on reverse, 1828 entire letter from midshipman Peter Grieve on board "H.C.S. Bridgewater at Sea/March 11th 1828" returning from China, addressed to his mother in Scotland showing stepped "WEYMOUTH/SHIP LETTER" and faint framed cross-border additional "½", 1838 entire letter to U.S.A. headed from "St. Helena/30th Decr. 1838", written by Agnes Brookhouse to Mrs. Mary Sampson in Utica and redirected to Augusta with first ms. ratings deleted, 1868 early incoming cover from England to the small garrison "Via the Cape", addressed to Capt. Oliver of the Royal Artillery and bearing on the reverse remarkable 1d. pl. 85 NE-OJ block of twelve cancelled by "F" barred ovals, 1879 (Feb. 19) envelope to London franked 1s. deep green perf. 14 x 12½, soiled and other faults, 1880 (Apr. 23) Government House crested envelope sent stampless and rated "1/-" in black with despatch and May 3 receiving c.d.s's, and 1918 (Sept. 30) very late use of rectangular framed "PASSED BY/CENSOR" type 1 cachet without initials on envelope to Wigan, Lancashire franked by "WAR TAX/ONE PENNY" 1d.+1d. **£600-£700**

- 1661 ☒ **Anglo-Boer War**, 1900, 1901 five incoming covers from Cape Colony or Boer republics addressed to P.O.W's on the island, all censored, one with local uninitialled type 1, and 1902 underpaid incoming mourning envelope to Broadbottom Camp showing fine strike double triangle "PASSED/PRESS/CENSOR" in violet with "AWP" initials of unidentified censor in red, sent (Oct. 23) from Wellington, Cape Colony bearing 1d. with ms. "T", octagonal tax mark and charged "2d" in blue, poor to fine. **£100-£150**
- 1662 ☒ 1911, The Earliest Recorded Example of the "T....c" (Mabbett type 5) tax marking, with ms. "5", on Union Castle Line picture postcard of the *German* used to England, bearing 1902 ½d. tied by Nov. 4 c.d.s., and also showing British "1D./I.S./A." tax mark. Ex Heijtz. *A very scarce tax marking, three examples only recorded by Mabbett.* Photo. **£120-£150**
- 1663 ☒ **Official Mail**, 1917 to 1961, seven stampless O.H.M.S. envelopes variously addressed to England (2), U.S.A. (3), Canada or Ireland, five with framed "OFFICIAL/PAID" marking incl. scarce type 3 (but without full stop), types 4 (large full stop after "PAID") and 5 (one with "THE CASTLE" datestamp), the others with "POST OFFICE/(crown)/ST. HELENA" in black or violet, also 1918 (Feb. 1) long blue O.H.M.S. envelope registered to Norwood, unusually bearing three pairs of "WAR TAX/ONE PENNY" 1d.+1d. with Apr. 17 arrival backstamp. Photo. **£150-£200**
- 1664 ☒ 1919 to 1949, range of incoming mail all (except one) with receiving c.d.s., incl. covers from Argentina, Austria (three registered), Ceylon and France to Fred Bartlett at Cambrian House, 1930 'Smye' printed matter rate cover bearing scarce G.B. 1929 P.U.C. ½d. watermark sideways and attractive range of six large 1949 'Coro' covers to Governor Joy and his wife from Boston, Mass. bearing wide range of U.S. adhesives, poor to fine. (18 items) **£200-£300**

Saint Kitts-Nevis



1667

- 1665 ★ **St Christopher**: 1882-90 1d. carmine-rose, variety watermark reversed, mint, small mark on gum, otherwise fine. S.G. 13x cat. £250. **£70-£80**
- 1666 ☒ **Nevis**: 1847 (June 12) missionary wrapper to Wesleyan Mission House in London, rated "1/-" and with fine Nevis double arc despatch in blackish red on reverse, part repaired. Ex Taylor and Boromeo. **£70-£80**
- 1667 ☆ ☒ **Saint Kitts-Nevis**: 1950 Tercentenary 1½d. orange marginal block of nine clearly showing error of wmk. St Edward's Crown, fine unmounted mint. S.G. 87b, cat. £1,300. Photo. **£400-£500**
- 1668 A Q.V. to K.G.VI collection on stockleaves, incl. St Christopher 1870-82 2½d. unused, 1884 4d. on 6d. unused and used, Nevis, St Kitts-Nevis 1903 to 5s. mint, etc., varied condition. (274) **£250-£300**



Saint Lucia

- 1669 ✉ 1936 set on attractive pair of Lea of Manchester covers, also set on pair of covers to U.K. with additional 2½d. block of four, and third set on small local first day cover, registered except last, Castries cancellations, chiefly fine. Cat. £390 as used. Photo. **£150-£200**
- 1670 ○ 1949-50 12c. claret, the scarce perforation 14½ x 14, good used. S.G. 153a, cat. £550. Photo. **£100-£150**
- 1671 A Q.V. to K.G.VI collection on stockleaves, incl. 1860 (4d.) blue unused (2), used, (6d.) green used, 1863 (6d.) unused (2), 1891-98 set mint, 1936 set mint, etc., varied condition. (313) **£300-£400**
- 1672 A Q.V. first sideface issues selection, incl. 1860 (4d.) mint, 1863 (6d.) mint (4), etc., varied condition. (8) **£180-£200**

Saint Vincent

- 1673 1891 Illustrated Bill of Lading for Muscovado sugar shipped on the Stella, franked with strip of three 1d. rose-lilac overprinted "REVENUE" in black and 1d. in red and initialled by the ship's captain Ulysses H. Ritch, stamps fresh, the document mainly fine. Ex Medicott. **£80-£100**
- 1674 A Q.V. to K.G.VI collection on stockleaves, incl. 1861 6d. deep yellow-green used, 1862-68 4d. used, 1s. unused, 1869 4d., 1s. indigo, 1s. brown used, 1899 set mint, etc., varied condition. (260) **£300-£400**
- 1675 A small group of modern varieties, incl. 1970-71 1c. Heron albino overprint, 1977 Carnival 15c. and 20c. black overprints, \$1 red overprint, 1979 Rowland Hill miniature sheet watermark sideways inverted, 1980 Wildlife \$2 watermark inverted, etc. (19) **£150-£200**
- 1676 **Grenadines of Saint Vincent:** A group of modern unmounted mint varieties, incl. 1974 definitives 50c. corner example with albino overprint, 50c. marginal example with watermark inverted, 1978 Coronation 5c. watermark sideways corner example, etc. (14) **£80-£100**

Samoa

- 1677 ⚙ 1946 1d. green variety watermark inverted, fine unmounted mint marginal example. S.G. 215w, cat. £225. Photo. **£80-£100**
- 1678 P 1952 ½d. to 3s. set in imperforate pairs, all except 3s. on gummed watermark paper, also additional 3s. in block of four, mainly fine. **£80-£100**

- 1679 ☛ **1978 Christmas** 4s. watermark inverted, fine unmounted mint. S.G. 531w, cat. £225. Photo. **£70-£80**
- 1680 A folder of modern imperf. proofs, incl. 2002 Local Life definitives to \$10, Treasured Islands of the Pacific set and miniature sheet, 2003 Protected Marine Areas, 2004 Tropical Flowering Plants, and 2007 Commonwealth Games. **£400-£500**

- 1681 A small mint group, incl. 1935-42 to £5, 1977 Jubilee 12c. and 32c. watermark sideways inverted, etc. (10) **£100-£150**

Sarawak

- 1682 A collection of mainly cancellations in an album, Q.V. to early Q.E.II, incl. Sadong, Simanggand, Bau, Baram, Lundu, Brooketon, Mukah, Limbang, Baram, Lawas, Betong, Oya, etc. (100s) **£100-£150**

Serbia

- 1683 A modern unmounted mint range in a stockbook, incl. miniature sheets, thematics, also some used on piece, Bosnia and Herzegovina etc. Stated to catalogue £1,090+. (100s) **£200-£250**

Seychelles

- 1684 ○ **Mauritius used in Seychelles:** A selection on leaves, incl. 1860-62 1d. (2), 2d., 9d., 1863-72 1s. orange, 1878 50c. on 1s., some fake cancellations, etc., mixed condition. (37) **£100-£150**
- 1685 ★ **1901** (June-Sept.) 6c. on 8c. variety surcharge inverted, mint, fine. R.P.S. certificate (1983). S.G. 40a, cat. £650. Photo. **£80-£100**
- 1686 ☛ **1938-49** 6c. greyish green, variety watermark inverted, fine unmounted mint. S.G. 137aw, cat. £1,500. Photo. **£300-£400**
- 1687 ★ **1952** 18c. and 45c. both showing error St Edward's Crown, fine mint. Photo. **£120-£150**
- 1688 ☛ M **1974 Churchill** miniature sheet variety watermark inverted, fine unmounted mint. S.G. MS333w, cat. £225. **£80-£100**
- 1689 A mainly K.G.VI to early Q.E.II collection in a stockbook, incl. 1935 Silver Jubilee sets mint (20) and used (6), 1938-49 sets mint (3) and used, 1952 sets mint (3), 1954-61 sets mint (8) and used, 1962-68 sets mint (6) and used (2), etc. (100s) **£350-£400**
- 1690 A collection in an album, incl. 1952 set, 3c. in a complete mint sheets, one with St Edward's Crown error, 18c. with St Edward's Crown error used with forged cancellation, 1954-61 set mint, postal stationery, postage dues, etc., varied condition. (few 100s) **£150-£200**
- 1691 A Q.V. to early Q.E.II range in a stockbook, incl. range of Mauritius used in, 1890-92 to 96c. mint, 1893 surcharge set mint, etc. (170) **£150-£200**
- 1692 A group of unmounted mint modern varieties, incl. 1977 Jubilee 20c. watermark crown right, 1981 Silver Wedding miniature sheet watermark inverted, Outer Islands 1985 Fungi 2r. watermark inverted, etc. (6) **£100-£150**
- ### Sierra Leone
- 1693 1859-74 6d. mint (2), 1872-73 1s. mint with part gum and 1876 4d. watermark inverted used, varied condition. (4) **£100-£120**
- 1694 A Q.V. to Q.E.II collection in a stockbook, mainly K.G.V onwards, incl. 1912-21 to 10s. mint, 1932 to 10s. mint, 1938-44 sets mint (14) and used (10), 1956-61 sets mint (9) and used (6), etc. (100s) **£350-£400**
- 1695 A Q.V. to K.G.VI collection on stockleaves, incl. 1896-97 to 5s. mint, 1904-05 to 5s. mint, 1933 Wilberforce to 5s. mint, etc., mixed condition. (264) **£200-£250**

South Africa & Provinces

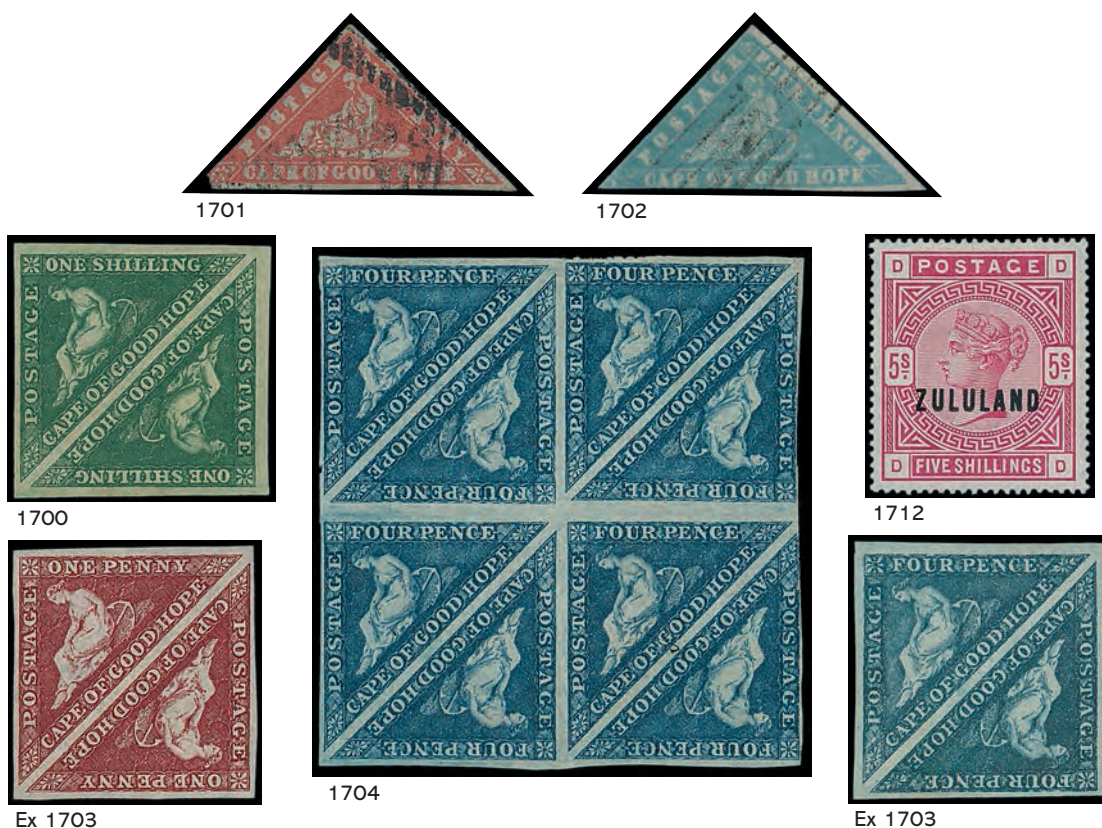

- 1696** A selection on stock cards, incl. 1937 5s. pair mint, 1930 2d. pair mint, official 1930 2d. and 5s. pairs, Natal, Orange Free State, Cape of Good Hope range of triangulars (14) to 1s. with pairs (2), 1902 5s. mint, etc., mixed condition. (31) **£400-£500**
- 1697** A duplicated collection in an album, incl. Cape of Good Hope triangulars to 1s. with 1853 4d. used with R.P.S. certificate (2010) and 1863-64 1d. used with R.P.S. certificate (2010), Natal, Orange Free State, later to K.G.VI, also small range of S.W.A., etc. mixed condition. (100s) **£150-£200**



Ex 1698

- 1698** **Army Telegraphs:** 1899-1900 to £5, mint, top value with creasing, otherwise mainly fine. S.G. AT1-15, cat. £1,565. Photo. **£300-£350**

Cape of Good Hope

- 1699** ○ 1855-63 4d. blue, and 6d. deep rose lilac, 1863-64 1d. deep carmine-red and 1s. bright emerald-green, all used with close to good margins, varied condition in four S.G. presentation wallets. **£120-£150**
- 1700** ★ 1855-63 white paper 1s. deep dark green pair, good to large margins, large part original gum, fine. S.G. 8b, cat. £900. Photo. **£200-£250**

- 1701 ○ **1861 'Woodblock'** 1d. vermilion on laid paper, two margins, used with cancellation largely clear of design. S.G. 13, cat. £3,250. Photo. **£200-£250**
- 1702 ○ - 4d. pale milky blue on laid paper, one margin, lightly used, fine. S.G. 14, cat. £2,750. Photo. **£180-£200**
- 1703 ☆ **1863-64** 1d. deep carmine-red, 4d. blue, unused, part original gum pairs, fine, the 4d. with B.P.A. certificate (1992). S.G. 18, 19a. Photo. **£150-£200**
- 1704 ☆ ☒ - 4d. blue block of eight, good to large margins nearly all round with two touched, small part original gum, a few creases, otherwise fine. S.G. 19, cat. £2,600. Photo. **£300-£400**
- 1705 A collection in a stockbook, incl. 1853 slightly blued paper 1d. pair and six singles, 1855-63 1d. rose-red used pair, 4d. pairs used (3), 6d. used block of four, 6d. slate-lilac unused pair, 1s. deep yellow-green pair and 22 singles, 1861 'Woodblocks' 1d. (9) and 4d. (6) poor, 1863-64 1d. unused (7 and two pairs), used (5), 1s. emerald-green used (5), etc., very mixed condition. (100s) **£2,000-£2,500**
- 1706 A group of triangulars, values to 1s., incl. shades, two with three margins, poor to fine. (12) **£100-£120**
- 1707 **Orange Free State:** A collection on leaves from 1877 to 1904, incl. some duplication, wide range of surcharged issues, multiples, varieties, also 1903-04 set mint, etc. (100s) **£150-£200**
- 1708 - Postal Stationery: 1889 to 1900 Arms of O.F.S., an unused and used collection of postal stationery cards, mostly internal, incl. sent to Europe, uprated, surcharged issues, varieties, additional cut outs, etc. (240) **£300-£400**
- 1709 ☒ - A range of Orange Free State/Orange River Colony postal stationery, from 1891 to 1914, mainly used, incl. V.R.I. overprints, uprated, etc. (76) **£100-£120**
- 1710 **Transvaal:** A duplicated collection in an album, mint and used, incl. range of Arms issues, 1878-80 selection with 4d. marginal block of four mint, 1885-93 selection, K.E.VII to £1, postage dues, covers with censored, postal stationery, etc., mixed condition. (100s) **£200-£250**
- 1711 - Revenues: 1886 Zegelregt revenues, a selection on leaves, incl. used range (16) between 1d. and 10s., and mint range (17) between 5s. and £1 incl. 5s., 10s. and £1 blocks of four. (33) **£100-£120**
- 1712 ★ **Zululand:** 1888-93 5s. rose DD, mint, minor gum discolouration at lower right otherwise of fine fresh appearance. S.G. 11, cat. £750. Photo. **£150-£200**

South African War 1899 – 1902

- 1713 ☒ A selection of mainly covers, incl. 1899 (Dec. 28) cover from Cape Town to Lourenco Marquess, redirected to Durban with Durban censor label, 1900 (Mar. 24) cover from Senekal to England with censor label on reverse, 1900 (Apr. 3) 1d. postcard from Cape Town to England probably sailed on the Mexican but no wreck cachet, 1901 (Apr.) stampless "On Active Service" envelope to England, bearing "ARMY POST OFFICE/BARBERTON/SOUTH AFRICA" datestamp, etc. (14 items) **£250-£300**
- 1714 ☒ A selection of covers, cards and fronts, incl. range of frankings, censor marks and labels, Prisoners of War with Diyatalawa Camp, etc. (73 items) **£200-£250**
- 1715 ☒ A selection of censored covers, incl. 1899 (Oct. 27) cover from Brakpan to Howick with British censor seal type 1D, 1900 opened-out envelope with both British and Boer labels, 1901 (Apr. 23) cover bearing rare type 31 green label, 1901 (Dec. 27) cover to Capetown with handstruck "PASSED BY CENSOR" and oval "PASSED/PRESS CENSOR" datestamp in red, etc. (7 items) **£200-£250**
- 1716 ☒ **Boer P.O.W's in Ceylon,** selection of covers and fronts, incl. 1902 (Jan.) registered cover from Orange Free State to a prisoner at hut 39 Ditatalawa Camp, with three different censors, range of censor marks and labels, etc. (35 items) **£180-£200**
- 1717 ☒ **President Kruger.** five postcards four addressed to him whilst on his European tour drumming up support for the Boers, mailed from Germany (2), Italy (2), one with patriotic label, also home made postcard depicting Kruger on the gallows and cover from Victoria. **£140-£160**
- 1718 ☒ A selection of postcards showing President Kruger's visit to France, good to fine unused. (14 items) **£100-£120**

South African War 1899 – 1902 continued

- 1719 ☒ A selection of anti-British postcards, incl. Dutch, France, Germany, etc. (22 items) **£100-£120**
- 1720 ☒ A selection of postcards, incl. German 5pf. postcard, with hand drawn Boer man handling Queen Victoria on the reverse, 1899 postcard with small hand drawn Z.A.R. flag, unused postcard of British prisoners hand tinted, 1900-01 two V.R.I. ½d. postcards with anti British cartoons hand tinted. **£100-£120**
- 1721 ☒ Selection of postcards, incl. patriotic, anti-British, etc. (26 items) **£100-£120**
- 1722 ☒ A selection of postcards incl. troops, personalities, etc. (23 items) **£80-£100**

Union of South Africa

- 1723 ○ **1942-44 War Effort** 2d. pair, variety roulette omitted, used with a few blunted perfs. at top, otherwise fine and scarce. S.G. 100b, cat. £1,300. Photo. **£100-£150**
- 1724 A selection, comprising small range of booklet panes, 1921 3s. black on salmon-pink booklet, 1922-26 postage due ½d., 1d. pairs (2), 1½d. pairs (2), 2d. pairs (2) and block of four one of each with variety "POSTADE", 1927-30 London Printing 2d. to 10s. set mint, 1929-31 Official 1s. used, 1930 Official 2d. block of four inverted watermark used, 1930-37 Official 1d. block of eight mint, 1941-48 ½d. 'gold blob on headgear' mint, c. 1950s presentation booklet with a range of commemorative and definitive issues, mainly Q.E.II unmounted mint large multiples and sheets, also "Proceedings of the Army Post Office Corps in South Africa 1899-1902" by Batten, also South West Africa 1923 (Jan.-June) 6d., 1s.3d. and 2s.6d. used pairs, 1938 Official 1½d. marginal imprint block of twelve unmounted mint, etc. (100s) **£300-£400**
- 1725 **Officials:** 1926 6d. pair, mint, lightly toned gum, otherwise fine. S.G. O6, cat. £700. Photo. **£80-£100**
- 1726 **Revenues:** 1946-52 issue, a specialised collection, with values from 3d. to 5s., mainly in pairs and blocks of four distinguishing different printings and with 22 showing the mismatched languages error, many unmounted, etc. Ex Medicott. **£120-£150**

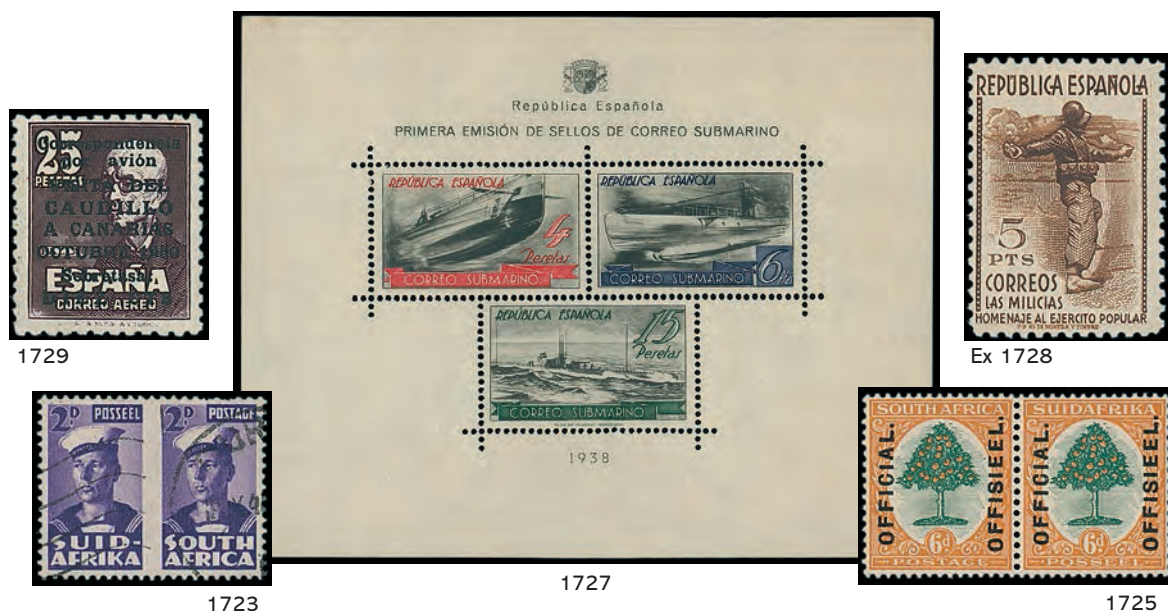
**Spain**

- 1727 ★ M **1938 Submarine Post** miniature sheet, unmounted mint, minor gum toning, otherwise fine. Edifil 781. Photo. **£150-£200**
- 1728 ★ **1938 Militia** set, mainly fine unmounted mint. S.G. 861b-j. Photo. **£100-£120**
- 1729 ★ **1950 General Franco's Canary Islands Visit** 10c. on 25p., mint. S.G. 1151. Photo. **£80-£100**
- 1730 A large duplicated mint and used accumulation in three large stockbooks, incl. mainly middle to modern, etc. (1,000s) **£200-£250**

Sudan

- 1731 ✱ **1941 Palm** 1m. to 20p. mint, mainly fine. S.G. 81-95, cat. £325. **£80-£100**
- 1732 A mint collection in an album, incl. 1897 set, 1m. block of thirty, 1898 set, 1902-21 set, 1927-41 set, 10m. with vignette displaced, 1935 Gordon Death set mint, 1940-41 surcharges, 1948 set, 1948 Legislative Assembly 10m. corner plate pair with vignette misplaced, 1951-62 set, range of 5m. proofs and essays, later to 1978, also 1991 De La Rue presentation folder with an array of definitives, a few proofs with 5m., Warrior on pink paper (5) and 1951 unadopted essay, etc., slightly mixed condition. (100s) **£350-£400**
- 1733 ☒ A selection of mainly covers and cards on leaves, incl. 1931 Air surcharged set used on f.d.c., postal stationery, flown covers, postcards, registered mail, first day covers with 1950 air set and 1951 set, etc. (approx. 210 items) **£200-£300**
- 1734 A used collection in an album, incl. 1897 set, 1935 Death of Gordon set, 1941 set used, airmails, range of postmarks, etc., later to 1978, mixed condition. (100s) **£180-£200**
- 1735 A range of 1940s to 1950s Post and Telegraphs training schools overprints, mainly in multiples, values to 50pi., also two unused postal stationery envelopes with training school cachets, mainly fine. (67) **£120-£150**
- 1736 **Postage Dues:** A collection written up on leaves, incl. 1948 set used, etc. (25) **£70-£80**
- 1737 **Officials:** A mint and used collection on leaves, incl. 1903-12 set mint, 1936-46 set mint, 1948 set unmounted mint, 4p. perf. 13 corner block of four unmounted mint, set used, 1951-62 set mint, 1991 set unmounted mint, etc., also 1976 and 1979 covers bearing a range of 1962 issues, slightly mixed condition. (175) **£180-£200**
- 1738 **Army Service Stamps:** A collection on leaves, incl. 1913-22 set used, etc., also a range of Military Telegraph stamps on leaves, incl. 1898-99 mint multiples, mixed condition. (56) **£150-£200**
- 1739 - A collection on leaves, incl. 1905 1m. with overprint reading up block of thirty mint, 1m. with overprint reading down mint, 1905 1m. mint, 1906-11 range with both sets overprinted "SPECIMEN", 1910 readdressed cover to Plymouth bearing 5m. strip of three, 1913-22 selection, etc., also a range of Military Telegraphs, slightly varied condition. (120) **£100-£150**

Swaziland

- 1740 ☒ A group of K.G.V covers, from 1933 to 1937, with values to 6d., several addressed abroad, postmark interest, registered (3), etc. (16) **£150-£200**

Sweden

- 1741 1924 U.P.U. Congress set with extra 10ö. with watermark (2), 1924 U.P.U. Anniversary set with extra 10ö. watermarked (2), and 1924 U.P.U. Anniversary 1kr., 2kr. and 5kr. marginal blocks of four, mainly fine used. S.G. 146-160, 161-75, 173-176, cat. £3,690. **£300-£400**
- 1742 A used collection from 1898 to 1935 in two albums, incl. 1858-72 9öre, 24öre (16), 30öre (22), 50öre (9), 1862-72 3öre type I (2), 17öre purple (2), 1872-79 1r. block of four, range of plate flaws, shades, cancellations, etc. (100s) **£500-£600**
- 1743 A used collection in a Norma album, incl. 1855-58 4sk. (2), 1856-62 1sk. black, 3öre bistre, 1858-72 9öre (2), 50öre (2), 1862-72 17öre purple, 1872-79 to 1r. (2), 1916 (Dec.) Landstorm sets, and a good range of later issues to 1986, officials, etc. (100s) **£250-£300**
- 1744 An early to middle period selection in an album, incl. cancellation interest, officials, revenues, etc. (100s) **£100-£150**

Switzerland

- 1745 A duplicated selection, incl. 1914 5f. deep ultramarine used (60), 10f. violet used (80), Pro-Juventute 1915 10c. mint (6), etc. (100s) **£200-£250**
- 1746 A collection of mainly middle period local issues and revenues in a stockbook, incl. Bern, Vaud, Zurich, Luzern, etc. (100s) **£100-£150**

Tanganyika



Ex 1747



1748



Ex 1749

- 1747 ★ 1917-21 "G.E.A." to 10r. (2) and 20r. mint, mainly fine. S.G. 45-61, cat. £700. Photo. £200-£300
- 1748 ★ - 50r. carmine and green, fine mint, collector's mark on gum. S.G. 62, cat. £750. Photo. £250-£300
- 1749 ★ 1927-31 5c. to £1 set, mint, mainly fine. S.G. 93-107, cat. £500. Photo. £150-£200
- 1750 A collection on leaves, incl. 1916 N.F. sets (2, one overprinted "SPECIMEN"), 1917-21 set to 50r., overprinted "SPECIMEN" set to 1921 set mint, 20r. mint, 50r. mint with thin spot, 1922-24 to £1 mint (2), 1927-31 set mint, also set overprinted/perforated "SPECIMEN", etc., mixed condition. (few 100s) £1,000-£1,200
- 1751 A used collection on leaves, incl. 1916 to 1s. (2), 1917-21 to 2r. (2), 3r. (2), 4r., 5r. and 10r., 1921 3r., 1922-24 to 5s. (2), 10s. (2) and £1 (2), 1927-31 to 10s. (2) and £1 (2), etc., not all cancellations guaranteed, slightly varied condition. (98) £800-£1,000
- 1752 A range on leaves, from 1916 to 1931, mainly mint incl. Nyasaland-Rhodesia set mint, G.E.A. overprints to 10r. and 20r., 1922 Giraffe values to £1, etc. £150-£200
- 1753 ☒ **Postal Stationery:** A group of registered envelopes, comprising 1925 50c. and 1927 30c. (with rare A.R. mark in small circle) from Dar es Salaam and uprated, 1925 scarce size H 50c used from Dodoma, a few small faults but good to fine. £200-£250
- 1754 ☒ **Covers and Cancellations:** 1922-24 Giraffe issue, selection of sixteen covers or cards, incl. 1923 neat mourning envelope franked 2s., 3s., 5s., 1925 to Switzerland marked T with Swiss 20c. postage due, 'Whitmarsh' covers bearing low values in blocks, scarce used 15c. reply card to Australia without message, 15c. K.G.V envelopes uprated 10c. to Beckhaus, also Crown Agents signed Requisition slips (2) for supplying this issue and an unused bundle slip "Letters for Lindi", mixed condition but some fine. £400-£500
- 1755 ☒ - A group of maritime covers, comprising 1923 to Deutsche Bank Berlin with their arrival cachet franked 30c., 1924 DOAL envelope with four colour franking to Germany, and 1925 cover to Zanzibar franked 20c., all with Deutsche Seepost Ost Afrika Linie cancellations, the last with scarce M/V 'DUMRA' straight line cachet on face, good condition. £200-£250
- 1756 ☒ ✈ - A group of airmail covers, comprising 1927 (Feb. 15) scarce Kenya-Sudan Air Mail skeleton in red on opened out cover to Scotland franked 65c., 1930 franked 1s. Cota registered cover 1st Dar es Salaam to Tanga, 1931 unusual use of outward half of reply card sent registered via Imperial to Johannesburg, to Lourenco Marques and by sea to Mauritius, 1932 spectacularly hand painted and franked (14 stamps) large registered cover with values to 75c. and 3s. sent via Cairo to Goa with certificate of posting slip, some minor faults. £200-£250
- 1757 ☒ - A group of picture postcards incl. eleven unused, thirteen with Giraffe frankings (three unaddressed) with one rare triple card of Dar es Salaam harbour opening to reveal eight different low values with Camp datestamps, mainly Dar es Salaam cancellations, also Lushoto, Tanga to Poland with postage due on reverse, chiefly good. £300-£350

Thailand

- 1758 ★ 1921 (Dec.) Scouts Fund set, mint, toned gum, otherwise fine. S.G. 223-229, cat. £450. Photo. £80-£100
- 1759 ○ 1932 (Apr.) 2s. to 1b. set, all with the 1933 (Dec.) commemorative cancellations for the Siamese Constitution, fine. See note after S.G. 276. Photo. £100-£120



- 1760 An unmounted mint collection of miniature sheets in two stockbooks, from 1972 Women's Costumes to early 2000s, largely complete incl. 1982 Dynasty pair, Stamp Exhibition, range of imperfs. with 1983 Stamp Exhibition, 1987 Thaipex and 1989 Thaipex, also some sheetlets, etc. (100s) **£400-£500**
- 1761 An unmounted mint collection of commemoratives in two albums, from 1957 to 2010, appears largely complete for the period. (100s) **£300-£400**
- 1762 A collection in an album, incl. 1899-1904 set, 1905 Wat Cheng set, 1908 Jubilee set, 1908 Statue to 20t., 1912 Vienna printing to 10b., 1926 Coronation Stone 20t., 1928 definitives to 40b., also some duplicated issues on stockcards, a few covers, etc. (100s) **£200-£250**
- 1763 An accumulation in three stockbooks and loose, incl. mint and used, duplicated first issues, later to 1970s, postal history, postal stationery, mixed condition. (100s) **£200-£250**
- 1764 ☒ Selection of W.W.II period covers, some flown, showing single digit in circle Thai censor marks, some with additional Singapore censorship of letters and numbers in rings, includes incoming Clipper cover from Slovakia, 1942 to Germany (2) with either "RETURNED NO SERVICE" in box or Service Suspended, 1942 Huey Yot cover with War Relief label, one or two with delivery slips or opened & resealed with red G.P.O. labels, slightly mixed condition, one with a missing stamp but a very interesting lot. (30) **£400-£500**

Tonga

- 1765 **Tin Can Mail**, a collection with some stamps, incl. 34 covers from 1928 to 1947 plus four later covers 1958 to 1978, with a fine array of handstamps, with 1930 U.S. Naval Eclipse Expedition, incoming covers from Australia, G.B. (registered) and U.S.A., 1947 cover with manuscript cancellation of purser of T.G.Y. Hifofua which evacuated residents after volcanic eruption on Niuafu'ou, 1947 cover to Czechoslovakia from W. Quensell with label saying Tin Can Mail Service closed, sent from Nukualofa, 1996 evacuation sheet overprinted "Specimen" and plate proof in black of se-tenant strip, etc., mostly good condition. (38) **£400-£500**

Trinidad and Tobago

- 1766 **Trinidad:** A range of Britannias, incl. 1851-55 (1d.) pair unused, 1852 (1d.) blue used (3), 1859 4d. and 6d. used, 1s. indigo used (4, one with R.P.S. certificate, 1991), etc., mixed condition. (14) **£300-£400**
- 1767 ☒ - 1895 O.H.M.S. envelope addressed to British Museum of Natural History in London and locally redirected, showing fine strike of scarce "TRINIDAD OFFICIAL/19 SP 95/PAID" datestamp (Proud OPD12) in red, part overstruck by South Kensington Oct. 2 duplex with Port of Spain c.d.s. alongside, violet cachet of J.H. Hart, Superintendent, Botanic Garden cachet at left, slight soiling. Photo. **£120-£150**
- 1768 ○ - 1896-1906 10s. green and ultramarine, used, faintly toned, otherwise fine. S.G. 123, cat. £550. Photo. **£100-£120**



1776



Ex 1780



– Ex 1789 –



£2.27½
PER SET

1777



Ex 1773

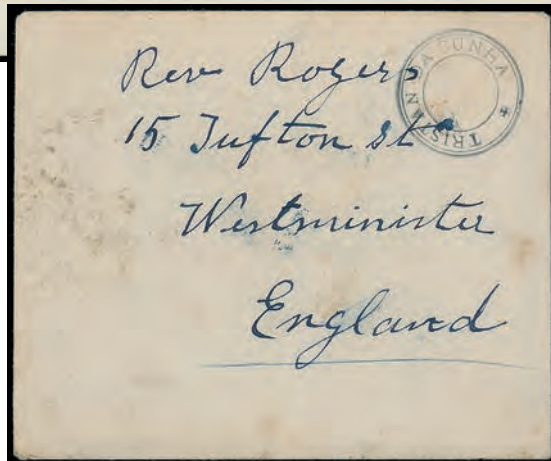

1774

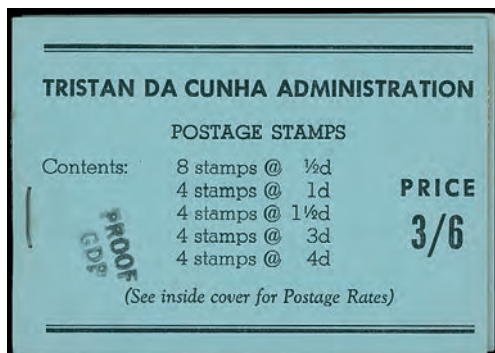

– 1778 –

Trinidad and Tobago continued

- 1769 ★ 1972 Independence 5c. marginal pair and 1972 Olympics 20c. corner example, both imperf. between stamp and margin, fine unmounted mint. **£80-£100**
- 1770 ★ M - 1976-78 definitive miniature sheet, variety watermark sideways inverted, fine unmounted mint. S.G. 498w. **£80-£100**
- 1771 A. Q.V. to Q.E.II collection in mixed condition on leaves with range of Britannias incl. 1859 imperf. 6d. and 1s. used, 1861 to 1s. (both) used, 1872 1s. chrome-yellow mint, 1883-94 CA to 5s. used, 1896-1906 CA to 10s. and £1 mint, Tobago 1879 CC 1d. to 1s. used, 1880 CC to 1s. mint, 6d. used, 1882-84 CA 4d. yellow-green mint, 1913-23 MCA ½d. to £1 mint, 1921-22 Script ½d. to £1 mint, etc. (approx. 235) **£350-£400**
- 1772 A group of Q.E.II watermark varieties, incl. 1961 Scout 25c. watermark inverted used, 1966 1c. watermark sideways inverted used, 1969-72 1c. and 3c. watermark sideways inverted used, 1970 San Fernando 3c. watermark inverted, 1971 Wildlife 6c. watermark sideways inverted used, etc. (13) **£150-£200**

Tristan da Cunha

- 1773 ☒ 1923-26 three covers with enclosed letter, two with type II cachets, other with type V, also piece of paper with two strikes of type II cachet. Photo. **£200-£250**
- 1774 ☒ Islander's stampless envelope addressed to Rev. Rogers in London with fine type III cachet. in blue-black. Rev. Henry Martyn Rogers, accompanied by his wife Rose, served as minister on the island from 1922 to 1925 but died in 1926 shortly after the family's return to England. Photo. **£70-£80**
- 1775 ☒ 1937 to 1956, a selection of 24 covers in varied condition with a range of cachets and cancellations. **£80-£100**
- 1776 ★ **1963 Tristan Resettlement** 3d., variety watermark inverted, fine unmounted mint marginal example S.G. 58w, cat. £750. Photo. **£250-£300**
- 1777 S **1971 Ships**, Decimal Surcharge set of 12, handstamped with large sans serif "SPECIMEN" (15 x 3mm) in black, affixed to card detailing issue and price per set. This card was used as a Post Office Notice, displayed to publicise the new issue, together with the 1967 £1 (similarly handstamped) still available. Photo. **£400-£500**
- 1778 B **Booklets**: 1957 3s.6d. black on blue and 1958 3s.6d. black on red complete booklets, both handstamped "PROOF/GDP" by printer George Dill on front cover, the former also handstamped and with ms. note "G.D.P./3/57" on back cover. Very rare. Photo. **£350-£400**
- 1779 ★ A group of modern unmounted mint varieties, incl. 1975 Sea Plants 10p. watermark sideways, 1981 Maps miniature sheet watermark crown right, 1986 Flora and Fauna 25p. watermark inverted, 1988 Whaling 10p. watermark crown right, 2000 Millenium 20p. imperf. pair, 2005 Birds 20p. watermark reversed, etc. (18) **£250-£300**

Turks and Caicos Islands

- 1780 **1935 Silver Jubilee** ½d. mint, 6d. mint and used, each showing variety 'kite and vertical log' [Pl. 2A, R. 10/6], fine. S.G. 187k, 189k, cat. £325. Photo. **£80-£100**
- 1781 A group of modern unmounted mint varieties, incl. 1973 Birds 4c., 7c. and 15c. watermark sideways inverted, etc. (10) **£80-£100**

Uganda

- 1782 A used collection on leaves, Q.V. to Q.E.II, incl. 1898-1902 to 1r. (3) and 5r. (3), etc. (91) **£250-£300**
- 1783 A collection on leaves, incl. 1898-1902 set mint, also set overprinted "SPECIMEN", etc., mixed condition. (224) **£250-£300**

United Arab Emirates

- 1784 ☒ **Postal Stationery**: 1973-76 aerogrammes, small format 25f. over 30f. over 20f. (5), and 60f. over 30f. over 20f. (5), all unfolded and unused, also long format 60f. Coat of Arms (6) and the same overprinted 70f. (5) unused and unfolded (some curling). **£120-£150**

United Nations

- 1785 An extensive collection in seven albums, nine stockbooks, with Issues for New York, Vienna and Geneva headquarters with unmounted mint sets and miniature sheets, also some used, plate blocks, Souvenir Sheets, f.d.c's, etc. (many 100s) **£200-£300**

United States of America

1787

- 1786 ☒ 1849 entire with black on green Boyd's City Express label, 1860 printed *Weekly Letter Sheet from Petersburg*, bearing 1857-61 1c., two used patriotic covers with 3c. frankings. **£100-£150**
- 1787 ☒ 1906 (Apr. 25) stampless cover from San Francisco, scarce. *Due to the devastating earthquake on Apr. 18 it was permitted for covers to be sent postage free.* Photo. **£130-£150**
- 1788 A mainly good to fine mint (many unmounted) collection from 1918 to 1954 on printed leaves with 1918 and 1923 Air sets, 1922-32 ½c. to \$5 incl. Rotary press 1c. and 2c., perf. 10 1c. to 10c., Coil 1c. to 10c., 1926 White Plains Exhibition sheet, 1929 "Kans" and "Nebr" overprint sets, 1938-54 ½c. to \$5, etc. (202) **£500-£600**
- 1789 ★ **U.S. Postal Agency in Shanghai:** 1919 2c. on 1c. to \$2 on \$1 set less 6c. on 3c. and 30c. on 15c., mint with hinge remainders, otherwise mainly fine. Photo. **£200-£250**

Vietnam

- 1790 A stockbook with extensive ranges, inc. multiples, North and South and Vietnam, unmounted mint or unused as issued, etc. Stated to catalogue £2,990+. (100s) **£150-£180**

Yemen

- 1791 ★ ☒ **1951 Airs** set in unmounted corner blocks of thirty (6c. in blocks of ten and twenty), mainly fine. S.G. 81-87, cat. £1,290. **£100-£150**

Zanzibar

- 1792 A used collection in an album, incl. 1895-96 selection to 2r., 3r. and 5r. with 1r. slate, 1895-96 2½d. on 1a.6p. (2), 2½d. on 1a., 2½d. on 2a. (3), 1896 overprints 4½a., 5a. and 7½a. used on overprinted India 2a. postal stationery piece, 1896 values to 5r., 1897 2½d. on 4a. (3, with type 4 not guaranteed), 1904 surcharge set, 1899-1901 to 5r., 1904 to 5r., 1908-09 to 10r., 1913 range to 5r. (also 20r. with cleaned fiscal cancellation 'used'), 1914-22 range to 5r., 1921-29 range to 5r. and 10r. (10r. cancellation not guaranteed), 1936 set, etc., slightly varied condition. (193) **£700-£800**
- 1793 An unmounted mint selection on leaves, incl. 1936 1s. to 10s., 1952, 1957 and 1961 sets, range of Jamhuri overprints, etc. (111) **£80-£100**

THE END OF THE SALE



[Handwritten signature]

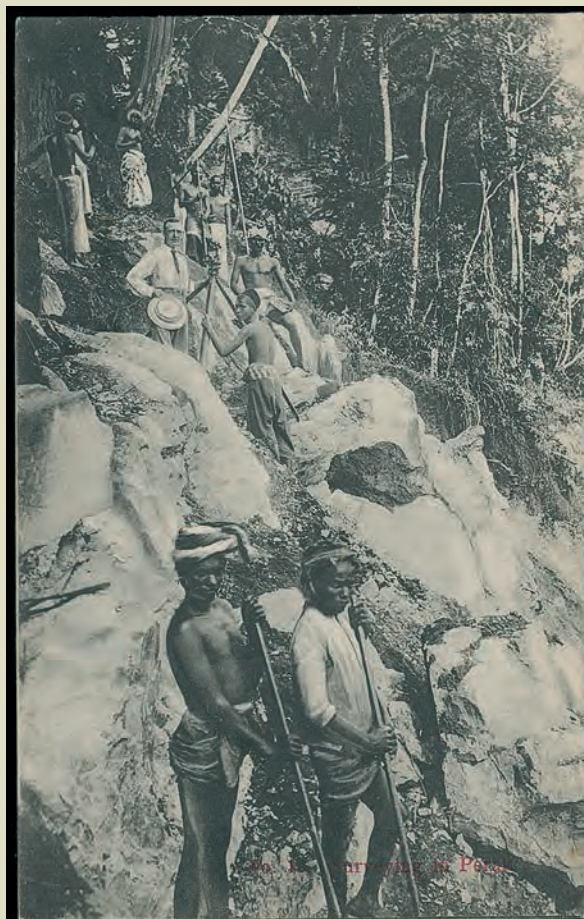
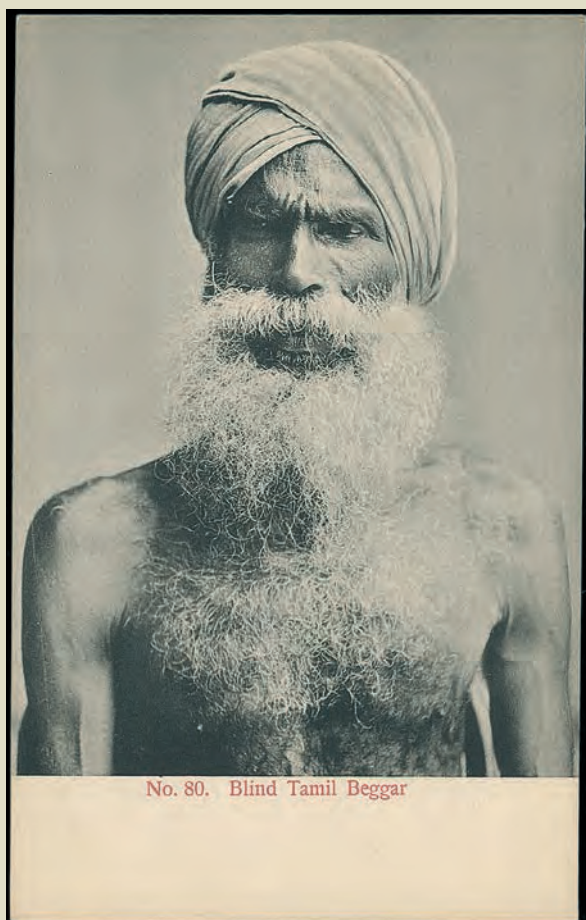

— Ex 1226 —



— Ex 1240 —