

# Auction of British Empire and Foreign Countries Postage Stamps and Postal History



A collector's auction of nearly 1,200 lots including fine offerings of Ascension, Bechuanaland, Canada with postal history from the collection of Mike J Y Roberts FRPSL and a section of early registered mail, Gibraltar and Morocco Agencies from the Moore & Moore collection, India & States, New Zealand and Sweden with unusual postal stationery

**To be held in the Grosvenor Auction Room  
Third Floor, Romano House, 399–401 Strand, London WC2R 0LT**

**Wednesday 15th June 2022 at 10.30 am and 2pm  
Thursday 16th June 2022 at 10.30 am**

## **VIEWING OF LOTS**

This auction will take place in due accordance with official public health protocols current at the time of sale. Private/public viewing by appointment is offered from the publication of this catalogue with extended daily opening hours. Numbers visiting our offices during viewing and on auction days need to be limited to comply with 'distancing' recommendations if still in place. Please telephone or email us at [info@grosvenor-auctions.co.uk](mailto:info@grosvenor-auctions.co.uk) to arrange your visit

## **ONLINE BIDDING**

Our Live Online Bidding System is provided for use WITHOUT  
ADDITIONAL CHARGE (buyer's premium and other standard conditions apply)

Front Cover Illustration: lot 444  
Inside Front Cover Illustrations: lots 415, 474  
Page 1 Illustrations: lots 204, 624, 1010  
Inside Back Cover Illustrations: lots 784, 158  
Back Cover Illustrations (from top): lots 868, 304, 1160, 369, 321, 352  
Outside Cover Illustration: Anonymous copper etching of Halifax, Nova Scotia, published in *Malerische Reise in Süd-Und Nordamerika* by Alcide Charles Victor Marie Dessalines d'Orbigny (Leipzig, 1839)

## *Contents of this catalogue*

### **Wednesday 15th June at 10.30 am**

#### **Miscellaneous & Mixed Lots**

*Lots 1–139 including*

Postal History and Covers *Lots 107–130*

#### **British Empire & Foreign Countries**

##### **Aden – Burma**

*Lots 140–386 including*

Ascension *Lots 150–216*

Australia & States *Lots 217–270*

Bechuanaland *Lots 294–338*

Bermuda *Lots 342–357*

British Levant *Lots 360–371*

### **Wednesday 15th June at 2 pm**

#### **British Empire & Foreign Countries**

##### **Canada – Jordan**

*Lots 387–778 including*

Canada and Provinces *Lots 387–489*

Cyprus *Lots 513–529*

Egypt *Lots 534–542*

Germany & Colonies *Lots 575–592*

Gibraltar *Lots 593–660*

India & States *Lots 690–757*

### **Thursday 16th June at 10.30 am**

#### **British Empire & Foreign Countries**

##### **Kenya, Uganda and Tanganyika – Zanzibar**

*Lots 779–1189 including*

Leeward Islands *Lots 787–805*

Malaya & States *Lots 807–825*

Morocco Agencies *Lots 836–865*

New Zealand *Lots 890–936*

North Borneo *Lots 942–964*

Saint Helena *Lots 1011–1026*

South Africa & Provinces *Lots 1069–1114*

### **Auction Agents**

The following independent auction agents will be pleased to represent you at our auctions. This list is provided for the convenience of our clients, without recommendation or guarantee, and all enquiries should be directed to the addresses below.

#### ***Trevor Chinery Auction Agency***

72 Sherwood Drive Spalding Lincolnshire PE11 1QP

Telephone 07527 444825 Fax 01775 711378

Email [trevortrilogy@aol.com](mailto:trevortrilogy@aol.com)

Website: [philatelic-auction-agent.co.uk](http://philatelic-auction-agent.co.uk)

#### ***Nick Martin (Love Auctions)***

2 Field View Ashton Road Road Siddington Cirencester Gloucestershire GL7 6HB

Email: [enquiries@loveauctions.co.uk](mailto:enquiries@loveauctions.co.uk)

Website: [www.loveauctions.co.uk](http://www.loveauctions.co.uk)

*First Session, Lots 1 – 386**Wednesday 15th June at 10.30 am***Miscellaneous and Mixed Lots**

- 1 A K.G.V to K.G.VI mainly mint (much unmounted) British Empire accumulation of mainly sets in a stockbook and on stockcards incl. Aden 1937 Dhows, Australia 1946-47 B.C.O.F., Bahrain 1938-41 1r. to 25r., Bechuanaland 1932 Script, B.O.I.C. with M.E.F. 1943-47 set in corner blocks, Cyprus 1948 Silver Wedding set in corner marginal blocks, India 1948 Gandhi 10r., Chamba State 1938 3p. to 25r., Malaya Japanese Occupation with overprinted values to \$5, Nyasaland 1938-44 £1 used marginal block, St Vincent 1949-52 1c. to \$4.80 set in marginal imprint blocks of eight, Somaliland 1938, Tangier 1949 2d. to 10s. set in corner marginal blocks, etc. (100s)  
**£3,000-£3,500**
- 2 An all World accumulation on leaves and loose, incl. Australian States with New South Wales, South Australia, Tasmania, Barbados, Canada, Chile, Falkland Islands 1904-12 set mint, German States, Jamaica, Newfoundland, Rhodesia, Sierra Leone, etc., mixed condition. (1,000s)  
**£1,200-£1,500**
- 3 A middle to modern period old time collection in two Lincoln albums, mostly pre-1910, incl. Great Britain 1840 1d. black (2) and 2d. blue, surface printed to 1s. used, 1887-92 'Jubilee' values to both 1s. used, K.E.VII values 2s.6d., much Commonwealth with Australia and States, Canada and States, India ½a. blue used, Cape 4d. triangular, Europe with German States, Asia, Latin America, U.S.A., etc., very varied condition. (100s)  
**£1,000-£1,500**
- 4 A British Commonwealth collection in three stockbooks and loose, incl. Omnibus issues with 1949 U.P.U., War Tax issues, Bahrain 1929-37 to 5r., 1933-37 set, 1938-41 set, British Levant, British Occupation of Italian Colonies, Cyprus 1938-51 set, 1955-60 set, Kuwait 1933-34 Air set, Malta 1956-58 set, Morocco Agencies with 1898-1900 set, 1899 set, 1903-05, 1905-06 set, etc., varied condition. (many 100s)  
**£1,000-£1,200**
- 5 A K.E.VII to K.G.VI mainly good to fine mint (many unmounted) selection of mostly complete sets in an album incl. Aden 1937 Dhow, Antigua 1932 Tercentenary, Ascension 1924-33 and 1934, Barbuda 1922 overprinted, Cayman Islands 1935, Cyprus 1902-04 CA, 1921-23 MCA and 1928 Anniversary, Falkland Is. 1904-12, 1921-28 and 1929-37, Malta, Montserrat 1932 Anniversary, New Guinea 1931 (with dates) and 1931 Official, St Helena 1922-37 £1 marginal unmounted copy and 1934 Centenary, Sierra Leone 1932, etc. (approx. 270)  
**£1,000-£1,200**
- 6 A selection in nine albums or stock books, mainly Commonwealth, incl. K.G.VI with Cyprus to £1, K.U.T. to £1, Falklands to £1, Tripolitania postage dues, early Q.E.II mint and used, Great Britain to K.G.VI £1, postal history from Q.V., etc. (100s)  
**£800-£1,000**
- 7 An all World accumulation in eight albums, leaves and loose, incl. France 1936 Air 50f. emerald green used (damaged), 1936 Air 50f. on rose used, Germany, Great Britain 1840 1d. and 2d. used, Tangier 1949 set mint, U.S.A., etc. (1,000s)  
**£800-£1,000**
- 8 A Foreign countries collection in two New Ideal albums, incl. Austria, Denmark, France and Colonies, Germany, Norway, Portugal and Colonies, Thailand 1908 to 20t. used, U.S.A., etc., mixed condition. (many 100s)  
**£800-£1,000**
- †9 A Commonwealth selection, incl. Abu Dhabi 1966 set mint, Antigua 1886 1s. mint, Ascension 1938-51 2d. 'mountaineer' flaw unused (fault), Barbados 1852-55 (½d.) used, 1892-1903 set mint, 1912-16 set mint, Batum, B.A.T. 1963-69 £1 Endurance unmounted mint, Bechuanaland 1888 1s. to 5s. mint, £1 with fiscal cancellation, British Guiana 1921-27 set mint, Cayman Islands 1935 set mint, Ceylon 1857-59 watermark Star 5d. unused (not guaranteed), 1872-80 2c. watermark inverted unused, Cook Islands 1931-32 to £1 unmounted mint, Gambia 1898-1902 to 1s. mint, 1902-06 values to 3s. mint, Gibraltar 1946 Victory set perforated "SPECIMEN", Gold Coast 1898-1902 2s. with early c.d.s., Ionian Islands (½d.) and (1d.) used (not guaranteed) and (2d.) mint, Kuwait 1959, 1960 and 1964 booklets, Leeward Islands 1890 5s. mint, Malta 1922-26 £1 unmounted mint, Mauritius 1953 5r. booklet, Natal 1902 £1.10 used, North Borneo 1925-28 to \$2 mint, St Kitts-Nevis 1920-22 5s. variety watermark sideways reversed unmounted mint (2), Seychelles 1938-49 to 5r. mint, Southern Rhodesia: 1931-37 1s., 1s.6d. and 2s.6d. mint, Swaziland 1933 to 10s. mint, Tangier 1957 2s.6d. and 10s. variety missing hyphen mint, Zanzibar 1914-22 set mint (5r. toned), a few 1935 Silver Jubilee covers, etc.  
**£800-£1,000**

- 10 A collection of Foreign countries in mixed condition in a leather bound Imperial album (8th edition) incl. China 1878 3ca. used, Denmark 1875-1903 to 100ø. mint, Danish West Indies 1903 4c. bisect on two philatelic covers, France 1869 5f. used, Mersons to 3f. mint, German States, Greece, Italy and States, Norway from 1854 4sk. used, Switzerland with Rayons and Struebels to 1f. used, U.S.A. 1893 Columbus 1c. to 50c. mint and \$1 used, etc. (many 100s) **£700-£900**
- 11 A Commonwealth selection, incl. Barbados 1858 (Nov.) 1s. mint, used (16), Bermuda 1918-22 2s. used, 1920-21 2d., 6d. used, 1938-42 3d. mint, covers, postal stationery with "SPECIMEN" overprints, Canada 1868-90 thin paper 12½c., medium paper 1c., 6c., 15c., used, Montreal 15c. (2), Gibraltar 1906-11 Watermark Mult. Crown CA 6d. unmounted mint, covers and cards, some Morocco overprints, Grenada 1863-71 1d., 1875 1s., 1883 1d., covers and cards, Jamaica 1935 Silver Jubilee 1½d. 'extra flagstaff' in unmounted mint corner block of four, Kenya, Uganda & Tanganyika postal stationery with aerogrammes used, Malta covers and cards (40) with pre Word War I incoming mail, South Africa range of covers and cards (32) incl. seventeen uprated postal stationery registered envelopes to London, S.W.A., Trinidad and Tobago from 1857 with 1929 Port of Spain-St Lucia first flight cover, varied condition. (100s) **£700-£800**
- 12 A selection in albums, stockbooks and loose, mainly Commonwealth and G.B. with Q.V. postal history, incl. Leeward Islands K.G.VI 2s.6d. (4), 5s. (3) and £1 (3) mint, Bermuda K.G.VI 10s. and 12s.6d. (2) mint, Ireland from 1990s to 2006 with miniature sheets and booklets, range of early unused and used postal stationery cards, Great Britain used in Gibraltar, modern Great Britain used commemoratives, etc. (100s) **£700-£800**
- 13 An all World accumulation of 1939-47 U.P.U. presentation booklets and folders, incl. Austria, China, Egypt, Germany, Netherlands, Norway, Poland, Russia, Turkey, U.S.A., etc., varied condition. (few 100s) **£700-£800**
- 14 Collection of British Commonwealth postage dues, mint in two albums, mainly K.G.VI to Q.E.II, incl. British Guiana 1923-64 1c. and 4c. 'missing serif', British Occupaton of Italian Colonies Eritrea 1948 and 1950 sets, Tripolitania 1948 and 1950 sets, British Solomon Islands 1940 set, Fiji 1940 set, Gilbert and Ellice Islands 1940 set, Gold Coast, K.U.T. 1928-33 set, Malta 1925 set as singles and tête-bêche pairs, Newfoundland 1949-49 set with most perfs., New Hebrides 1925 and 1938 sets, Nyasaland 1950 set, Palestine, Rhodesia 1970 2c. variety printed on the gummed side, 1965 Rhodesia Loyalists 2s.6d. cinderella part sheet of six, Sudan 1901-26 2m. watermark upright (crease), South West Africa, Tristan da Cunha 1957 issue with all three varieties, Zanzibar, Zimbabwe 1980 5c. corner imperf. pair, etc., also a small range used. (100s) **£700-£800**
- 15 A Q.V. to K.G.V British Empire collection in mixed condition in a leather bound Imperial album (8th edition) incl. G.B. with 1840 1d. (3, one possibly unused) and 2d. used, 1887-1900 ½d. to 1s. (both) mint, Canada, Hong Kong 1880 surcharge to 10c. on 16c. used, India, Newfoundland, New Zealand with imperf. and perf. Chalons used, Queensland 1900 Boer War Patriotic Fund pair fresh mint, Southern Rhodesia, Victoria, etc. (many 100s) **£600-£700**
- 16 A Foreign range, comprising France unused set of Lighthouse pages from 1849 to 1945, also a range of mainly pre-1918 stamps on leaves with Mersons to 2f., Thurn and Taxis Northern and Southern districts largely complete used on stockleaves with slight duplication, incl. ¼sgr. black on red, 10sgr. orange, 15kr. purple, Italy early selection (not guaranteed) with Naples 1860 Cross of Savoy ½t. used (cut into), Palestine 1923 postage due issue mainly used duplicated stock, and Venezuela 1951-54 Arms series largely complete collection mint and used on leaves, varied condition. (100s) **£600-£700**
- 17 Selection of 1947 "CONGRES POSTAL UNIVERSEL" booklets containing various British Commonwealth K.G.VI issues, incl. Ascension, Falkland Islands, Gambia, Hong Kong, Northern Rhodesia, Seychelles, Somaliland, etc. (48 items) **£600-£700**
- 18 A range of Commonwealth in two stockbooks, strong K.G.VI, incl. St Helena, Cyprus 1938 set, 1948 Silver Wedding set, Seychelles 1938-49 set mint, range of 1937 Coronation and U.P.U. sets, earlier with mint Zululand, G.B used in Gibraltar, etc. (100s) **£600-£700**
- 19 An all World selection in two albums, two stockbooks and loose, incl. Australian States with New South Wales 1882-97 8d. perf. 12 unused, Canada, Ionian Islands 1859 (1d.) blue and (2d.) carmine in mint blocks of four, St Vincent, etc., varied condition. (100s) **£600-£700**
- 20 All World accumulation, in nine stockbooks, on leaves and in packets, early to modern, incl. Commonwealth, Great Britain with postal history, Germany, thematics with birds and ships, etc., mixed condition. (1,000s) **£500-£600**



- 21 A K.G.V to Q.E.II collection in three albums, incl. Australia, Canada with 1928-29 set mint, Hong Kong 1938-52 to \$10 green and violet mint, Malta 1926-27 set mint, Sarawak, etc., varied condition. (100s) **£500-£600**
- 22 A mainly K.G.VI unmounted mint British Empire selection in a stockbook, mostly sets incl. B.O.I.C. with postage dues, Cayman Islands 1950 set in marginal blocks, Fiji 1938-55, Gilbert and Ellice Islands 1939-45 set in marginal blocks, Morocco Agencies, Barbados 1950 set in corner marginal blocks, etc. (few 100s) **£500-£600**
- 23 A British Commonwealth collection in two New Imperial albums, incl. Australia, Canada, Great Britain, Indian States, etc., mixed condition. (100s) **£500-£600**
- 24 A British Commonwealth accumulation in eight albums and twenty-five stockbooks, incl. Ascension, Canada, Hong Kong, New Zealand, South Africa, duplication, etc. (many 1,000s) **£500-£600**
- 25 A mainly mint British Commonwealth selection, incl. Ascension 1934 set, Bahamas, Basutoland 1938 set, Gambia 1912-22 set, Hong Kong 1876-77 16c. on 18c. used, 1948 Silver Wedding set, New Hebrides French Issues 1938 postage due set, etc., varied condition. (176) **£400-£500**
- 26 Pacific Islands, a mainly mint collection in four stockbooks, stockleaves and loose, incl. Fiji 1922-29 to 5s. (3), 1938-55 set, 1940 postage due set, Nauru, New Hebrides 1938 set, Norfolk Island, Pitcairn Islands, Tuvalu, presentation packs, etc. (many 100s) **£400-£500**
- 27 A mainly Commonwealth accumulation in an album, file box, leaves and loose, incl. Barbados 1946 Victory 1½d. used pairs (5), one of each with extra flag, Canada, Great Britain, Kenya, Uganda and Tanganyika, Pakistan, Sarawak, etc. (many 100s) **£400-£500**
- †28 An all World accumulation in seven stockbooks, incl. Great Britain with postal history, range of 1d. reds, surface printed to 2s.6d. used, 1883-84 'lilac and green' values to 1s. used, 1887-92 'Jubilee' values to 1s. green used and 1s. green and carmine mint, K.E.VII to 5s. mint, Canada 1893 20c. and 50c. used, 1897 Jubilee values to 50c. used, Cape triangulars, Europe with Switzerland from early issues, France Napoleon and Ceres issues, East Asia, etc., mixed condition. (100s) **£400-£500**
- 29 An early collection in an Imperial album (1874), incl. Canada, Denmark 1870-74 48sk. used, German States, Hong Kong, U.S.A., etc., mixed condition. (100s) **£400-£500**
- 30 A mainly British Commonwealth accumulation, incl. Bahrain, British Solomon Islands 1960-64 5s. booklets (6), Canada, New Zealand, South Africa, much duplication, etc. (1,000s) **£400-£500**
- 31 A mainly European countries accumulation in five albums, fourteen stockbooks and loose, incl. France and Colonies, Netherlands, Spain, Switzerland, etc., much duplication. (1,000s) **£400-£500**
- 32 A British Commonwealth selection of 1939-451 U.P.U. presentation booklets and folders, incl. Great Britain, Ireland with 1937 St Patrick's set, South Africa 1927-30 set, South West Africa 1931 to 20s. (2), etc., some stuck down, varied condition. (few 100s) **£350-£400**
- 33 An all World accumulation in seven albums and loose, incl. Trinidad and Tobago with K.G.VI to early Q.E.II issues duplicated, much South Africa and South West Africa with f.d.c.'s, range of covers, Europe, bundlewear, etc. (100s) **£300-£400**
- 34 B A Q.E.II accumulation of booklets, incl. Australia, Canada, Tristan da Cunha, etc. (many 100s) **£300-£400**
- 35 A Q.V. to Q.E.II collection in four albums, three stockbooks and on leaves, incl. Bahamas with 1938-52 to £1 mint (2), Barbados, Leeward Islands, Norfolk Island, Trinidad and Tobago, etc., mixed condition. (many 100s) **£300-£400**
- 36 A used Foreign countries collection in four albums and a stockbook, incl. Abu Dhabi 1972 UAE overprint on 1d., Bahrain, Egypt, Iran, Iraq 1924 10r. official, Japan, Jordan, Saudi Arabia, Israel from 1948 to 1990 with tabs including 1948 and 1949 Jewish New Year, 1950 opening Elat P.O. 500pr. booklets and mint 1974-1990 with tabs, etc. (100s) **£300-£400**
- 37 A Commonwealth selection, incl. Falkland Islands 1891-1901 2½d. and 4d. part original gum, Grenada, Gibraltar 1921-27 to 4s. mint, Gwalior 1940-42 Official set, Maldives 1933 to 1r. mint, New Hebrides 1938 10f. mint, New South Wales 1890 5s. and 20s. overprinted "SPECIMEN" (no gum), Trengganu 1949-55 to \$5 mint, Trinidad and Tobago, etc. (100s) **£300-£400**

- 38 A range of British Africa, Q.V. to early Q.E.II, incl. Basutoland 1933 to 5s. mint, 1938 to 10s. mint, Cape of Good Hope with triangulars, Northern Rhodesia 1925-29 to 5s. mint, 1948 Silver Wedding set mint, K.U.T. cancellations, Southern Rhodesia 1931-37 to 5s. mint, 1937 to 5s. mint, Sierra Leone, S.W.A., etc. (100s) **£300-£400**
- 39 An all World accumulation in five albums, seven stockbooks, leaves and loose, incl. Denmark, Germany, India, U.S.A., etc. (1,000s) **£300-£400**
- 40 A mainly mint Commonwealth selection in a stockbook, incl. Antigua 1913 5s., 1938-51 set, Barbados, Grenada 1908-11 values to 10s., etc. (100s) **£300-£400**
- 41 An accumulation of Far East material in a carton, in a stockbook, on stockcards and in envelopes, incl. duplicated China 1900s-1930s, more extensive 1940s early Communist China, postal history with German Offices, Hong Kong K.E.VII bundlewear in two small boxes, Macau 1900s issues in packet makers envelopes, etc. (100s) **£300-£400**
- 42 An accumulation in eleven albums (five empty) and loose in packets, incl. France, Germany, Great Britain, Malaya Straits Settlements 1904-10 to \$2 mint, 1912-23 to \$5 mint, etc. (1,000s) **£300-£400**
- 43 An accumulation of mainly Europe in 35 albums, incl. Austria, Belgium, Czechoslovakia, Denmark, Finland, France, Germany, Greece, Greenland, Hungary, Italy, Monaco, Netherlands, Poland, Portugal, Russia, Spain, Sweden, Switzerland, Vatican City, Yugoslavia, etc., also some Latin America, mixed condition. (100s) **£300-£350**
- 44 An all World collection in mixed condition in a Senf printed album incl. France 1903 Sower to 25c. (2), 30c. mint, G.B. 1840 1d. and 2d. both with four margins used, 1887-1900 ½d. to 1s. (both) mint, Queensland 1900 Boer War Patriotic Fund 1d. mint, Switzerland, etc. **£280-£300**
- 45 An accumulation on leaves and loose with main interest in unmounted mint K.G.VI British Empire issues in multiples incl. Ceylon, Falkland Islands 1938-50 9d. and 1s. both in blocks of twenty and six, etc. (100s) **£250-£300**
- 46 A collection in a K.G.VI Crown album, incl. mainly mint issues, part sets, etc. (100s) **£250-£300**
- 47 A mainly Commonwealth accumulation contained in three cartons, incl. Australia, Canada with 1897 'Jubilee' \$1, 1912-16 25c. booklet with notice in French, Falkland Islands, Great Britain, Hong Kong, range of modern postcards, etc. (1,000s) **£250-£300**
- 48 A Q.E.II accumulation of new issues, incl. Australia, British Antarctic Territory, Canada, Gibraltar, Hong Kong, New Zealand, presentation packs, booklets, postal stationery, etc. (many 1,000s) **£250-£300**
- 49 An all World selection, mostly pre 1960s in packets, five small stock books and six old approval books, incl. Antigua, Belgium 1935 Railway Parcels to 100f. ultramarine mint, France 1950 Air 100f. unmounted mint, Europe 1950s unmounted mint sets with Netherlands, Portugal 1952 NATO set, Spain, Iran from 1876 mint and used, a few covers, etc. (100s) **£250-£300**
- 50 A mint and used collection of Foreign countries in varied condition in New Ideal albums Volumes I and II. (many 100s) **£200-£250**
- 51 A mint collection of Antarctica in four stockbooks, incl. Australian Antarctic Territory, British Antarctic Territory 1963-69 set, Falkland Is. Dependencies with South Georgia 1963-69 set, etc. (100s) **£200-£250**
- 52 M A British Commonwealth accumulation of unmounted mint miniature sheets, 1962-2017, incl. British Solomon Islands, Canada, Falkland Islands, Fiji, etc. (many 100s) **£200-£250**
- 53 An all World selection in albums and envelopes, mainly Commonwealth, incl. range of early Q.E.II sets with Cyprus 1955-60 and 1960-61 sets used, Great Britain, etc., mixed condition. (100s) **£200-£250**
- 54 A selection of Central and South American Congress presentation booklets, incl. Argentina, Brazil with 1940 World's Fair miniature sheets (3), Mexico, etc., some stuck down, varied condition. (26 items) **£200-£250**
- 55 An accumulation of omnibus and thematic issues in fourteen folders and loose, incl. 1978 Coronation, 1981 Royal Wedding, St Vincent 1985 Royal Visit 85c. pair with double overprint, Tristan da Cunha 1986 Birthday 25p. silver omitted unmounted mint, Cars and Locomotives, etc. (1,000s) **£200-£250**

- 56 An all World selection in four albums and a small stockbook, incl. Imperial and Sectional Imperial, with Great Britain 1884 1s. green used (15), Australian States, Cyprus, India & States, New Zealand Chalons with 1865 4d. rose used, South Africa, Switzerland 1908 3f. mint, etc. (100s) **£200-£250**
- 57 A used K.G.VI collection in an album, incl. part sets, etc., mainly good to fine. (100s) **£200-£250**
- 58 A range of unmounted mint British Pacific Islands, incl. British Solomon Islands 1922-31 10s., New Hebrides 1938 10f., Niue 1938 1s. to 3s. in blocks of four, 1941-45 10s. corner pair, Samoa 1925-28 3s. with B.P.A. certificate (1988), etc. (100s) **£200-£250**
- 59 An accumulation, mainly Commonwealth, in six albums, small auction lots and loose, Q.V. to Q.E.II, incl. British Virgin Islands 1904 to 5s. mint, Newfoundland 1923-24 24c. used, 1932 set mint, postcards with cricket and trains, range of S.G. catalogues, etc. (100s) **£200-£250**
- 60 An all World selection in one large album and various small stockbooks and albums, and loose, incl. Greece range of Hermes Heads covers, etc., mixed condition. **£200-£250**
- 61 B An accumulation of Asia in twelve albums, incl. Hong Kong from Q.V. onwards, China, Vietnam, Singapore, Thailand, etc., mixed condition. (100s) **£200-£250**
- 62 An accumulation of Africa in ten albums and on leaves, lightly duplicated, mainly Commonwealth, incl. Bechuanaland, Gambia, Gold Coast, K.U.T., Mozambique, Nyasaland, Northern and Southern Rhodesia, Sierra Leone, Swaziland, S.W.A., French Colonies, etc., mixed condition. (100s) **£200-£250**
- 63 Foreign countries collection in nine stockbooks, Abyssinia to Zaire mint and used, incl. Iceland, Switzerland, etc. (1,000s) **£150-£200**
- 64 An all World collection of 1930s and 1940s issues in an album, incl. Australia 1937-49 to £1 mint, Italy, San Marino 1929-35 set mint, some stuck down, varied condition. (few 100s) **£150-£200**
- 65 An accumulation in mixed condition in five albums incl. four Ideals with mint and used British Empire, G.B. from 1840 1d. used, China, etc. (100s) **£150-£200**
- 66 An accumulation of mainly Middle East in twelve albums, incl. Aden, Egypt, Iraq, Iran, Morocco Agencies, U.A.E., also Turkey, Bangladesh, etc., mixed condition. (100s) **£150-£200**
- 67 An all World accumulation in twelve albums, incl. omnibus issues with 1946 Victory, United Nations, range of Air Mail labels, thematics with Olympics, dinosaurs, football, trains, Churchill, etc., mixed condition. (100s) **£150-£200**
- 68 An all World accumulation in four stockbooks and loose, incl. France, G.B. overprinted issues, Turkey, duplication, etc. (1,000s) **£150-£200**
- 69 A range of Commonwealth Specimens on G.B. overprinted issues, incl. British Bechuanaland 1888 ½d. (2, one diagonal), 1891 1d. (Samuel type GB9), also unoverprinted 1888 2s., Bechuanaland Protectorate 1897-1902 1d., 2d., 1904-13 1d., 1913-24 1s., 2s.6d., British Levant 1902-05 4pi. on 10d., etc. **£120-£150**
- 70 A British Commonwealth collection in New Imperial album (vol. 2), incl. Morocco Agencies, New Zealand, Sierra Leone, etc., varied condition. (100s) **£120-£150**
- 71 A small group of overprinted issues on the Great Britain 1887-92 'Jubilee' issue, incl. Oil Rivers 1892-94 set overprinted "SPECIMEN", Zululand 1888-93 values to 9d., etc., also Australia 1966 Navigators four values overprinted "SPECIMEN". (28) **£100-£120**
- 72 An all World selection in six albums, incl. Belgium, Ceylon, Danzig, Hungary, Netherlands, Poland, Jamaica, etc., mixed condition. (100s) **£100-£120**
- 73 M A Q.E.II accumulation of miniature sheets, incl. Ascension, Australia, Channel Islands, New Zealand, Tristan de Cunha, etc. (many 100s) **£100-£120**
- 74 A small Commonwealth group, comprising Tobago 1879 1d. used, 1880 1s. mint, and 1885-86 ½d. and 1d. mint, Bahamas 1962-68 2d. variety watermark inverted used, and range of Cyprus with 1928 Anniversary 45pi. used, 1948 Silver Wedding 1½pi. 'extra decoration' mint, £1 mint, etc., slightly varied condition. (14) **£100-£120**

- 75 A British Commonwealth accumulation in two albums, two stockbooks, folder and on leaves, incl. Ascension, Bermuda, South Africa, etc. (many 100s) **£100-£120**
- 76 An all World selection, incl. Southern Africa, Great Britain, etc. (100s) **£100-£120**
- 77 An accumulation in eight albums, incl. a Lincoln, with British Commonwealth with Australia kangaroos and K.G.V Heads used, perforated O.S. officials, loose packets, etc. (100s) **£100-£120**
- 78 An accumulation in varied condition in eight albums and stockbooks contained in a carton incl. Canada, French Colonies, India, United Nations mint and on f.d.c., etc. (many 100s) **£100-£120**
- 79 An all World accumulation in albums and stockbooks, and loose, incl. Great Britain with 1840 1d. black (four margins but with tear), North America, etc. Sold on behalf of Birdlife International. (100s) **£100-£120**
- 80 A collection of World War I War Stamps, incl. Trinidad and Tobago, Jamaica 1919-20 3d. short overprint mint, St Vincent, etc. (91) **£100-£120**
- 81 A small selection on leaves, incl. Great Britain, Grenada 1934-36 set used, Nigeria 1938-51 to 5s. (4) mint, etc. (140) **£100-£120**
- 82 A range of British Africa, incl. Rhodesia revenues with £1 Admirals with multiples, early cancellation interest, Sierra Leone postmark proofs, etc. **£100-£120**
- 83 A Foreign countries collection in a sparsely filled Imperial album (vol. II), incl. France, Germany, etc. (100s) **£100-£120**
- 84 A K.G.VI collection in a Gibbons album, incl. Indian States, etc., varied condition. (100s) **£100-£120**
- 85 An all World collection in four albums, incl. Commonwealth with Canada, omnibus issues, Ireland, Switzerland with Pro-Juventute, etc. (100s) **£80-£100**
- 86 An all World selection in a Triumph album and on leaves, incl. Great Britain 1951 Festival set, decimal issues, etc., varied condition. (100s) **£80-£100**
- 87 An all World accumulation of commercial covers and albums, incl. Switzerland, 1938 AARAU miniature sheet on flight cover, modern Balloon post collection, etc., mixed condition. (100s) **£60-£80**
- 88 An accumulation in two albums, three folders, stockbook and loose, incl. mainly Great Britain modern issues, etc. (100s) **£60-£80**
- 89 **Cinderellas:** The balance of the Donald Avery collection, comprising Austria Tirol with 1923 Emergency Post with cover bearing 3 and 5 tausend labels, Packet control stamps, Bolivia with Chimba 1877 cover bearing two oval negative cancellations "CORREOS de la CHIMBA", in blue, Brunei 1895 Star & Crescent Issue 1c., 2c., 3c., 5c., 8c. and 10c., used on registered 'Pead' cover "22/JUL/1895" to London with added Labuan 1894-96 18c. olive-brown for overseas transmission, Finland Steamship stamps 1867 Wanajavesi Angbätsbolag 10p., 20p. (2) and 25p. (2), unused, a few reprints, France Valenciennes 1914 10c. mint, used on piece (2, one with later cancellation) and three singles used on separate covers, Gilbert and Ellice Islands Christmas Island 1918 (Apr. 1) philatelic envelope locally addressed to Rapa, bearing First Issue 5c. tied by slightly smeared type 54 cancellation (R.P.S. certificate, 1999), Italy Livorno 1930 30c. stamp commemorating Mussolini's visit, two mint and three used on cover and cards, Madagascar 1895 (Jan.) set mint, 1895 (Mar.) set mint, Venezuela with Bejuma 1854 'Franca' unused (pair and single) used, 'Debe' unused (pair and single) one pen-cancelled, Guayana 1903 issues with original set, range of types, c.t.o. blocks, a few reprints, etc. (100s) Photo on page 17. **£1,500-£2,000**
- 90 - A range of poster stamps in a stockbook, mainly 1900s to 1940s, range of themes, incl. much European, U.S.A., South America, etc. (approx. 600) **£250-£300**
- 91 ★ **Coil Stamps:** A K.G.VI to Q.E.II accumulation in a stockbook and small box, incl. Gibraltar, Grenada, Rhodesia and Nyasaland, strips and part coils, etc. (100s) **£120-£150**

**Essays, Proofs and Specimens**

92



93

- 92 ▲ P 1908 (Feb.) Fourth Universal Colour Trial Sheet, 1d. in brown on piece titled "No 2.. 1/4d./S.F. Brown." in brown. Photo. **£200-£250**

- 93 ▲ P - 1d. in carmine and purple on piece titled "No. 14.. 10d./Border, D.F. Purple. Head, S.F. Red." in brown. Photo. **£200-£250**

- 94 ▲ P 1908 (Apr.) Supplement to the Fifth and Final De La Rue Universal Colour Trial Sheet, 1d. in purple and sage-green on piece titled "No. 10. Border, S.F. Sage-Green. Head, D.F. Purple." and "5d". Photo. **£200-£250**

- 95 ▲ P - 1d. in black and purple on piece titled "No. 13. Border, D.F. Purple. Head, D.F. Black." and "8d". Photo. **£200-£250**

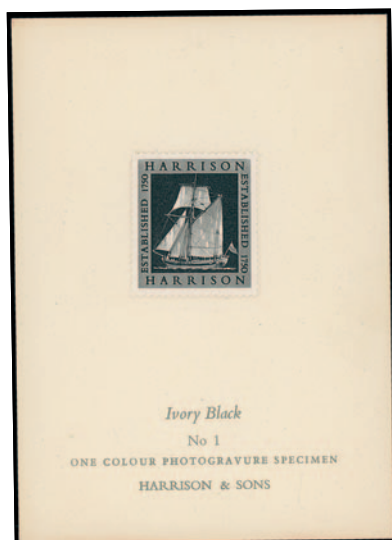

Ex 96

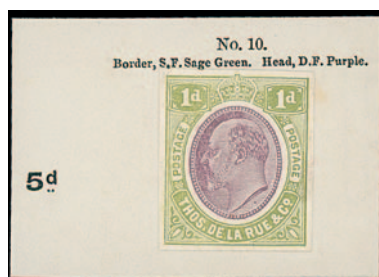

94



95

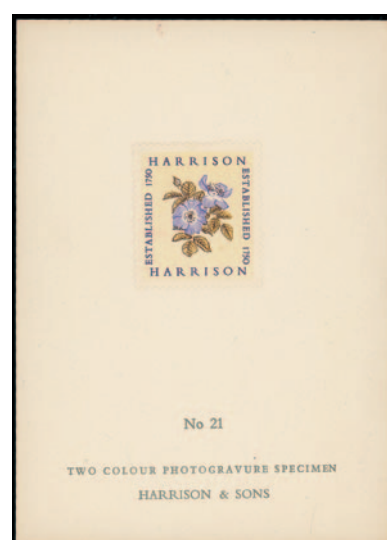

Ex 97

- 96 E 1954 Harrison & Sons Ltd., red leather presentation wallet containing twenty cards with Harrison Ship design perforated dummy stamp, all in different colours. *The wallets were given to potential customers by Harrison & Sons as examples of the company's photogravure work.* Photo. **£400-£500**

- 97 E 1954 Harrison & Sons Ltd., red leather presentation wallet containing twenty cards with Harrison Rose design perforated dummy stamp in two colours, all different colours. Photo. **£400-£500**

- 98 E 1963 De La Rue, a selection of drawings/artwork essays for a proposed cinderella stamp for the 150th anniversary of De La Rue which was never produced, also three letters. (38 essays, three letters and folder) **£150-£200**

- 99 **Literature:** *The Royal Philatelic Collection* by Sir John Wilson (1952), leatherbound, good condition with slipcase. **£100-£120**

- 100 L **Literature and Accessories:** A range in a carton incl. Signoscope watermark detector, literature with *Postcards of the Falkland Islands* by Heyburn (with supplement), *Postcards of Antarctic Expeditions* by Wharton and a range of magazines and journals. **£40-£50**



**Omnibus Issues**

- 101 **1935 Silver Jubilee** sets mint (less Egypt) in an album, with some used duplicates, also 1937 Coronation mint, 1949 U.P.U., 1953 Coronation mint, etc. (100s) **£300-£400**
- 102 ★ - Sets complete mint, mainly fine. (250) **£300-£400**
- 103 ★ - Sets complete (less British Forces in Egypt) good to fine mint, some a little stuck down, in a special album. (249) **£200-£250**
- 104 ★ **1948-49 Silver Wedding** sets complete, mint, mainly fine. (138) **£400-£500**
- 105 **1949 U.P.U.** a mint collection in a stockbook, incl., Iran, Vatican, also complete Commonwealth issues (less Bahawalpur), etc., some stuck down, otherwise fair to fine. (100s) **£150-£200**
- 106 **Europa:** A mint and used fairly complete collection in varied condition in a DAVO album incl. Luxembourg 1956 set mint, Liechtenstein 1960 50r. mint, Andorra (Spanish) 1972 8p. unmounted mint, also a duplicated range of issues in two stockbooks. (100s) **£100-£120**

**Postal History and Covers**

- 107 ☒ An all World selection, from 1800 to 2000s, incl. covers, postcards, some items on auction cards, Danish West Indies, etc., mixed condition. (340) **£250-£300**
- 108 ☒ A range of British Commonwealth covers, from 1868 to 1952, incl. two Turks and Caicos registered K.G.V envelopes, G.E.A. K.G.V f.d.c. to 1r. to Zanzibar, Barbados 1868 mourning envelope to London franked 1s. Britannia, two Morocco Agencies covers franked 2s.6d., etc. (16) **£250-£300**
- 109 ☒ A Commonwealth selection, from 1847 to 2013, in three cover albums, incl. much sent to Italy, 1859 cover to London bearing Great Britain 6d. cancelled "A15" (Grenada), Great Britain 1840 2d. Mulready unused, etc. (approx. 150) **£200-£250**
- 110 ☒ An all World range of postal history, all periods, incl. covers and postal stationery, range of countries, etc. (100s) **£200-£250**
- 111 ☒ An interesting selection of covers and cards (approx. 160) in mixed condition with Boer War with correspondence from a soldier to London incl. two large registered envelopes with Rhodesia Arms frankings, G.B. with 1911 Coronation Aerial Post envelope and card used, also a quantity of loose stamps mainly sorted by country in envelopes. **£150-£200**
- 112 ☒ An all World selection, from 1885 to 1986, main value in an interesting maritime group, etc. (approx. 240) **£150-£200**
- 113 ☒ A selection of mainly covers and cards, incl. Belgian Congo, France, Italy and States, Switzerland, etc. (60 items, 11 stamps) **£120-£150**
- 114 ☒ An accumulation of Military mail covers and cards in varied condition mostly G.B. but also some foreign with both W.W.I and II, with a wide range of censor markings and other cachets, etc. (100s) **£120-£150**
- 115 ☒ World War II P.O.W. Mail, a correspondence to German camps from England, range of censor marks and labels, etc. (50 items) **£120-£150**
- 116 ☒ An all World selection in four albums and loose, incl. Germany with DDR, early postal stationery unused and used, much addressed to Switzerland, etc. (100s) **£100-£120**
- 117 ☒ A selection, incl. Aden censors, British Forces in Egypt 1934 3m. Christmas Seal deep blue to U.K., Boer War Covers, W.W.II, China 1947, Rhodesia, postage dues, paquebot, Antarctic expedition Operation Deep Freeze, etc. (95 items) **£100-£120**
- 118 ☒ A range of British Africa covers, from 1899 to 1932, incl. uprated South West Africa postal stationery (2), South Africa, Tanganyika, etc. (16) **£100-£120**
- 119 ☒ Various mainly modern covers in a carton incl. unusual rates, postcards with Canada, France etc. **£80-£100**



- 120 ☒ An accumulation of covers and cards in varied condition in a small box incl. censored, postal stationery, India, Polar, etc. (100s) **£80-£100**
- 121 ☒ A selection of Eastern European covers and cards, incl. Austria with military mail, etc. (45 items) **£70-£80**
- 122 ☒ ✈ **Airmails:** An all World accumulation in three albums, file box and loose, incl. B.O.A.C., Lufthansa first flights, airgraphs, air letters, postcards, etc. (100s) **£800-£1,000**
- 123 ☒ ✈ - A collection of F.A.M. flights in three albums, incl. Trans Atlantic and Trans Pacific services, first flights, with Fiji, Ireland, Hong Kong, New Zealand, U.S.A., etc. (few 100s) **£250-£300**

### Postal Stationery

- 124 ☒ A Q.V. to K.G.VI range of duplicated mainly large format Commonwealth items in mostly fine condition, mainly registered envelopes and newspaper wrappers, incl. Australia, Barbados, Cyprus, Gibraltar, F.M.S., Fiji with Q.E.II registered envelopes sizes G and H (2), (also a range of stamps, some on piece with paquebot marks), K.U.T. extensive airletters with blue triangle (2), censor marks, cachets and cancellations, scarcer formulas, New South Wales, Rhodesia and forerunners, South West Africa, Tonga, etc. (approx. 350) **£600-£700**
- 125 ☒ An unused and used European countries accumulation in three boxes, from 1860s to 2010s, some duplication, incl. Austria (159), Belgium (94), France (139), Germany (182), Hungary (69), Italy (151), Netherlands (85), Poland (175), Portugal (90), Romania (141), Russia (303), etc. (2,250+) **£600-£700**
- 126 ☒ An all World collection of postal stationery, unused and used, in two fine German Ganzachen albums, mostly pre-1900, incl. some covers, also some cut outs (not in count), Haiti U.P.U. overprint on stationery, etc. (680+) **£200-£250**
- 127 ☒ Iceland and Norway, a range of postcards, from 1872 to 1997, incl. Iceland unused postcards from Michel P1-P44 (29) and Norway unused and used with unissued 2ø. blue envelope with "SPECIMEN" in red. **£120-£150**
- 128 ☒ India and States, Pakistan and Nepal, an unused and used accumulation, from 1870s to 1990s, some duplication. (approx. 260) **£100-£120**
- 129 ☒ Australia and New Zealand, an unused and used accumulation of mainly Q.E.II material, incl. good range of Australia postally used aerogrammes and registration envelopes. (approx. 320) **£80-£100**
- 130 ☒ **Postcards:** An accumulation of postcards, incl. North Africa, Middle Eastern, Scandinavia and Aden. (1,000s) **£80-£100**



- Ex 89 -

## Thematics



– Ex 132 –

- 131 **Arctic:** A collection of mainly covers and cards in four folders, incl. Norway Spitzbergen, submarine mail with U.S.A., flown over the North Pole covers with Japan, patrol mail, postcards, etc. (few 100s) **£400-£500**
- 132 **Canals and Waterways:** An extensive all World collection in nine large and various smaller albums, mainly written up, with South America, Europe, Africa, Asia, Great Britain, U.S.A., etc., incl. range of thematic stamps, postal history with U.S.A. 1847 entire with "STEAMER EDNA" handstamp and much Great Britain with various Q.V. entires with contents regarding canals, fiscals, wide range of postcards, also playing cards, etc., a fascinating collection. *The collection formed by Bob Cotton, a director of the British Waterways Board and includes the collection of Charles Hadfield, the notable canal historian, author and founding member of the Inland Waterways Association.* (100s) Photo. **£700-£800**
- 133 **Christmas:** An accumulation of Christmas related covers and cards in an album and loose with illustrated cards incl. W.W.I 1915 card from P.O.W. Camp in Malta to Switzerland with oval Prisoner of War Malta oval cachet on rear, 1914 French Air Forces Christmas card from Belfort to Nice, W.W.II P.O.W. cards, etc. (few 100s) **£150-£200**
- 134 **Golf:** A collection of golf related covers, cards and ephemera in an album ( approx. 100 items) with printed and advertising envelopes incl. 1926 telegram from Colombo to Burma with advert for Tru-Flite golf balls on reverse, Iraq, etc. **£120-£150**
- 135 - An accumulation of golf commemorative covers and cards, also a selection of mint stamps and a quantity of golf related meter marks on covers and cutouts and a copy of *Handbook of Golf Slogan Meter Marks* signed by Seve Ballesteros, etc. (100s) **£120-£150**
- 136 - A selection of 73 commemorative covers and cards all signed incl. Gary Player, Greg Norman, Nick Faldo, celebrities incl. Bob Hope, Sir John Mills, etc. **£80-£100**
- 137 **Railways:** A collection of modern Welsh Railway letter local stamps in a stock book, on stockcards and loose with a range of unused issues (with full gum) incl. Ffestiniog Railway, Vale of Rheidol Railway, Welshpool & Llanfair Light Railway, also a quantity of covers and cards, etc. (few 100s) **£150-£200**
- 138 - Talylyn Railway: A collection of unused Railway Letter stamps in a stock book with a range of issues some in sheetlets incl. 1966 Provisional Proof surcharges, also a selection of covers and postcards and two publications. (few 100s) **£250-£300**
- 139 **Space and Rockets:** A mainly unmounted mint selection on Lighthouse leaves and in packets, incl. Albania 1962 Space Flight 01.50 and 111. overprint in red, 41. overprint in black mint, Cuba 1964 Rocket set in se-tenant sheets, French Colonies with T.A.A.F. 1965 Quiet Sun, Panama, Paraguay, Poland 1963 Conquest miniature sheet, Qatar 1966 Space Rendezvous sets overprinted in black and in blue, Russia, etc. (few 100s) **£300-£400**

## British Empire and Foreign Countries



Ex 140



141



Ex 146

### Aden

- 140 ★ 1937 Dhow ½a. to 10r. set, mint, mainly fine. S.G. 1-12. Photo. £250-£300
- 141 ★ - 5r. bright aniline purple, mint, very lightly toned gum, otherwise fine. S.G. 11a, cat. £450. Photo. £150-£200
- 142 ★ A mint collection on leaves, incl. 1937 to 10r., 1939-48 range of shades to 10r. (2), 1951 to 10s. on 10r., 1953-63 range of shades to 20s. (3), etc. (124) £350-£400

### Albania

- 143 A collection in an album, incl. Turkey used in, 1913 (June 15) stampless envelope (address excised), pre paid 1pi. handstamp, used from Tirans to Shijak, 1913 handstamped on stamps of Turkey 10pa., 20pa. and 1pi. used with Enzo Diena certificate (1985), Greek Occupation 1941 Greek Youth postage and air set mint, etc. (few 100s) £300-£400

### Antigua

- 144 ✉ 1768 entire letter from Samuel Redhead to Messrs. Codrington & Miller in London, without postal markings and endorsed "*p. Capt. Starkey*", with copy letters of July 26 and 31 and accounts, some minor staining and separation along folds, also 1841 (Oct. 12) mourning entire letter rated "*4*", addressed to Samuel Bickerton Harman in Barbados by his aunt at the family estate in St Philip. (2 items) £120-£150
- †145 A small group, comprising 1879 2½d. used, 1903-07 2s. and 5s. used, and 1913 5s. mint, varied condition. (4) £100-£150
- 146 ★ 1921-29 Watermark Mult. Crown CA 3d. to £1 set mainly fine mint. S.G. 55-61, cat. £300. Photo. £100-£120
- 147 A Q.V. to Q.E.II collection on leaves, incl. range of early issues, 1884-87 to 1s. used, 1903-07 to 5s. (2) used, 1913 5s. used, 1921-29 to 4s. used, 1932 Tercentenary set used, 1938-51 to £1 used, etc. (100s) £300-£400
- 148 A mint selection on leaves, Q.V. to K.G.VI, incl. 1908-17 values to 2s., 1921-26 values to 4s., 1932 Tercentenary set, 1938-51 to £1, etc., slightly varied condition. (78) £120-£150
- 149 **Barbuda:** 1922 issue, a mint selection, incl. ½d. to 5s. set overprinted "SPECIMEN", ½d. to 2s. and 5s. in plate blocks of four, also 2d. single with watermark reversed, etc., varied condition. (58) £200-£250

### Ascension

#### Great Britain used in Ascension

- 150 Q.V. selection incl. 1887-92 ½d. single and pair, single used with 1d. (2) on piece, 2d., 2½d., 3d., 4d., 5d., 6d. single and pair, 1d., 1900 ½d. pair, 1s., etc., not all guaranteed. (16 items) £400-£500
- 151 K.E.VII selection incl. 1902-11 ½d. single and pairs (2), 1½d., 2d. (single and pair), 2½d. singles (2) and pair, 3d. pair, 4d. orange pair, 5d., 6d. (2) 9d. used (some on piece), 10d., 1s. single and pair, 1d. and 6d. on piece, bisects with 1d. on piece (3, one with regular 2½d. alongside), 2d. on 1911 cover with regular 1d. and 2d., 4d. on piece, 3d. on piece, etc., not all guaranteed. (27 items) £700-£800



## Ascension: Great Britain used in Ascension continued



154



158



157



159



160



153



155



156

- 152 K.G.V selection, incl. Downey head ½d. on piece (2), 1d. "B11" control pair on cover, 1d. single on piece, ½d. on 1913 cover with K.E.VII ½d., also ½d. (4, two control examples) on cover to England, 1912-22 1½d., 2d., 2½d. (2), 3d. pair, 6d., used, 2½d. used with no code letter c.d.s. on piece, 2½d. and 3d. (2) used with code letter A c.d.s. on pieces, 1½d. (3), 2d. (4), 2½d., 3d. (2), 4d., 5d., 6d. (2), 7d., 8d., 9d., 10d. and 1s. (2) used with code letter "B" c.d.s.'s on pieces, 2d., 2½d., 3d., and 4d. control singles on pieces, 2d. and 3d. on large piece with registered label, 6d. on censored 1912 cover (address torn out), ½d. and 2½d. on piece, ½d. and 1d. control examples on 1919 cover to England, ½d. and 2½d. on censored cover to England, 1½d. on cover to England, 1½d. and ½d. control singles on cover to England, 2½d. on cover to England, 6d. on cover to England, 1921 incoming cover from England, etc., not all cancellations guaranteed. (64 items) **£1,500-£2,000**
- 153 ▲ 1912-22 1½d. two strips used on small piece cancelled three times, a scarce multiple. S.G. Z41, cat. £600+. Photo. **£100-£120**
- 154 ▲ - 2d. orange die 1 and 3d. violet used on small piece, neatly cancelled with "OC 31/14" c.d.s. S.G. Z42, Z44, cat. £275. Photo. **£70-£80**
- 155 ▲ - 3d. violet and 1s. bistre fine used on small piece dated 1919. S.G. Z44, Z51, cat. £405. Photo. **£100-£120**
- 156 ○田 - 1s. bistre rare block of four used dated "OC 6/22", minor faults. S.G. Z51, cat. £900+. Photo. **£150-£180**

- 157 ☒ 1916 (Dec. 19) censored registered 'Barker' cover to Todmorden bearing 1912-22 5d. and 6d. tied by code B c.d.s's, with two-line "PASSED CENSOR/ASCENSION" initialled, transit and Jan. 6 arrival backstamps. Photo. **£100-£150**
- 158 ☒ 1920 (Apr. 9) 9d. postal stationery envelope with added Bradbury 5s. rose-red, registered to Todmorden with uncanceled registration label at left tied by code A c.d.s's, London hooded transit on reverse, slight toning but rare. Photo. **£800-£1,000**

### Issued Stamps: 1922 "ASCENSION" Overprints

- 159 ★ 2d. black and grey, variety line through "P" of "POSTAGE" [R. 3/6], mint, lightly toned gum, otherwise fine. S.G. 4a, cat. £500. Photo. **£120-£150**
- 160 ★ 2d. black and grey, variety line through "P" of "POST\$AGE", horizontal crease otherwise fresh mint. S.G. 4a, cat. £500. Photo. **£80-£100**
- 161 A selection, incl. set mint, values to 3s. used, 1d., 3d. and 8d. with Madame Joseph cancellations, etc., slightly mixed condition. (22) **£200-£250**
- 162 ☒ A group of covers, comprising 1922 large O.H.M.S. registered envelope to England bearing 2d. and 3d., 1923 registered cover to U.S.A. bearing 1s., 1923 registered cover to U.S.A. bearing 1d. pair and 2d., and 1925 Eastern Telegraph Company envelope used locally bearing ½d. plate single and pair, 2d. and 3d. (4 items) **£80-£100**

### 1924 – 33



Ex 165



Ex 166



Ex 167

- 163 ★ A group of mint 'broken mainmast' [R. 2/1] varieties, comprising ½d. corner plate block of four, 2d. corner plate block of four, 1d. pair, 1½d., 3d., 5d., also 2d. used, mixed condition. (7 items) **£200-£250**
- 164 ★ A group of mint 'torn flag' varieties, comprising ½d., 1d., 1½d. (also used example with cancellation not guaranteed), and 3d., slightly mixed condition. (15) **£150-£200**
- 165 ★ A range of mint shades to 2s. (3) and 3s., mainly fine. (31) Photo. **£150-£200**
- 166 ★ ½d., 1d. corner plate block of four, 1½d., 3d. marginal plate pair and 5d. variety 'cleft rock', mint, slightly varied condition. S.G. 10c, 11c, 12c, 14c, 15dc, cat. £890. Photo. **£200-£250**
- 167 ○ ½d. to 3s. set, fine used. S.G. 10-20, cat. £600. Photo. **£180-£200**
- 168 ○ A used selection, incl. values to 3s., incl. range to 1s. with Madame Joseph cancellations, etc. (30) **£80-£100**
- 169 ☒ A group of covers, incl. 1925 registered cover to Bristol bearing 2d. and 4d., 1938 registered cover to Birmingham bearing 8d. and 1s., 1928 two covers to the same address bearing plate strip of four ½d. and plate pair of 1d., 1930 registered cover to U.S.A. bearing ½d., 1d., 1½d. and 3d., 1930 postcard of the cemetery to U.S.A., 1932 cover to St Lucia bearing ½d. and with postage due mark and St Lucia 1d. and 2d. postage dues, 1933 cover to the Cayman Islands bearing ½d. and with postage due mark and Cayman 1932 1d. and 2d., 1933 cover to Cayman Islands bearing ½d. and with "3d" postage due mark and 1932 ½d. and 2½d., 1934 registered cover to Austria bearing 8d. and 1s., 1934 cover to South Africa with 1d. and 8d., etc. (20) **£300-£400**
- 170 ▲ 1d. grey-black and deep blue-green horizontal pair, on variety 'torn flag' [R. 4/6], small crease otherwise fine used on piece. S.G. 11b, cat. £306. **£60-£70**





173



174



179



175



177



178



180



181



182



183



184



199



172



186



187



176



**Ascension: 1924 – 33 continued**

- 171 ☼ 2d. variety 'torn flag' [R. 4/6], unmounted mint in vertical pair, marginal from the foot of the sheet, traces of toning, otherwise fine. S.G. 13b., cat. £350. **£80-£100**
- 172 ☒ 2d. variety 'cleft rock' [R. 5/1] in marginal plate no. pair on 1932 (Dec. 8) cover addressed to St Helena, fine. S.G. 13c, cat. £300. Photo. **£80-£100**
- 173 ★ 4d. variety 'broken mainmast' [R. 2/1], mint, gum wrinkle, otherwise fine. S.G. 15a, cat. £500. Photo. **£150-£200**
- 174 ★ 4d. variety 'torn flag', mint, some perf. toning and minor creasing, otherwise fine. S.G. 15b, cat. £500. Photo. **£100-£150**
- 175 ★ 5d. variety 'cleft rock' mint, crease, otherwise fine. S.G. 15c, cat. £475. Photo. **£100-£120**
- 176 ☼ ☒ 8d. variety 'broken mainmast', in a corner plate block of four, unmounted mint, gum wrinkles, otherwise fine. S.G. 17a, cat. £385+. Photo. **£100-£150**
- 177 ★ 8d. grey-black and bright violet with 'broken mainmast', mint, lightly toned gum, otherwise fine. S.G. 17a, cat. £325. Photo. **£80-£100**
- 178 ★ 8d. variety 'torn flag', mint, one or two minor imperfections, otherwise fine. S.G. 17b, cat. £325. Photo. **£80-£100**
- 179 ★ 8d. variety 'cleft rock', mint in marginal plate pair, fine. S.G. 17c, cat. £300. Photo. **£100-£150**
- 180 ★ 8d. grey black and bright violet, variety 'shamrock' flaw, mint, corner crease, otherwise fine. S.G. 17d. cat. £375. Photo. **£100-£120**
- 181 ★ 1s. grey-black and brown, variety 'broken mainmast', fine mint. S.G. 18a, cat. £400. Photo. **£120-£120**
- 182 ★ 1s. variety 'torn flag', fine mint. S.G. 18b, cat. £400. Photo. **£150-£200**
- 183 ☼ 1s. variety 'cleft rock', in marginal plate pair, unmounted mint, a few gum wrinkles, fine. S.G. 18c, cat. £375. Photo. **£120-£150**
- 184 ★ 2s. variety 'cleft rock', fine mint. S.G. 19c, cat. £700. Photo. **£200-£300**
- 185 A study of minor flaws and varieties by position on leaves, incl. 1d. marginal plate pair with shift of vignette, etc., also 1½d. line through "C", slightly mixed condition. (92) **£200-£300**
- 186 ★ 1934 2d. black and orange showing 'teardrops' flaw [R. 4/5], fine mint. S.G. 24a, cat. £400. Photo. **£120-£150**
- 187 ★ - 8d. variety 'teardrops' flaw in mint pair, lightly toned gum, otherwise fine. S.G. 29a, cat. £500. Photo. **£100-£150**
- 188 - A selection in an album, incl. set mint and used, 1d. 'teardrops' flaw mint, range of covers with set on registered censored cover to England, etc. (21 covers and 29 stamps) **£100-£150**
- 189 1935 Silver Jubilee, a small selection, incl. set mint and used, set on f.d.c., etc. (11 items) **£70-£80**

**1938 – 53**

- 190 S Set of thirteen values, perforated "SPECIMEN", with gum, some gum toning, otherwise mainly fine. S.G. 38s-47s, cat. £1,000. Photo on page 24. **£150-£200**
- 191 ☒ A collection of covers in two albums, incl. wide range of censor markings and seals, paquebots, first day covers, 10s. on registered postal stationery envelope to England, 10s. on registered postal stationery envelope to Sierra Leone, 10s. used on registered envelope from St Helena to Italy, values (10) to 5s. on registered cover from St Helena to Italy, etc., also a range of U.S.A. P.O. covers. (79) **£500-£600**
- 192 ○ 1d. black and yellow-orange, perf. 13, variety 'mountaineer' flaw [R. 4/4], fine used. S.G. 39ba, cat. £400. Photo on page 24. **£100-£150**

## Ascension: 1938 – 53 continued



Ex 190



192



194



193



196



203



195



197



198



200



201



202

- 193 ★ 田 1½d. black and vermilion, perf. 14, variety 'davit' flaw [R. 5/1], fine unmounted mint in a block of four. S.G. 40ca, cat. £350. Photo. **£100-£120**
- 194 ★ 1½d. black and vermilion, perf. 13½, variety 'davit' flaw', mint with large part original gum, fine. S.G. 40a, cat. £400. Photo. **£80-£100**
- 195 ★ 1½d. black and vermilion, perf. 14, variety 'cut mast and railings' [R. 3/1], fine mint. S.G. 40cb, cat. £400. Photo. **£80-£100**
- 196 ★ 2d. black and red orange, perf. 13, variety 'mountaineer' flaw [R. 4/4], in pair with normal, fine unmounted mint. S.G. 41aa, cat. £450. Photo. **£150-£200**
- 197 ★ 2d. black and red-orange, perf. 14, variety 'mountaineer' flaw, fine unmounted mint. S.G. 41ba, cat. £350. Photo. **£100-£120**



204



205



206

- 198 ○ 2d. black and scarlet, perf. 14, variety 'mountaineer' flaw, fine used. S.G. 41ca, cat. £400. Photo. **£100-£150**
- 199 ☒ 2d. black and scarlet, perf. 14, variety 'mountaineer' flaw, used on 1956 (Aug. 10) Union-Castle Line envelope registered to Johannesburg with ½d., 1d., 1½., 2d. and 3d. and registration label below, Aug. 24 boxed receiving backstamp, some minor staining. Photo on page 22. **£150-£200**
- 200 ★ 4d. black and ultramarine, perf. 13, variety 'mountaineer' flaw, fine mint. S.G. 42cda, cat. £1,000. Photo. **£200-£250**
- 201 ★ 6d. black and blue, variety 'boulder' flaw [R. 5/4], both perfs., fine mint. S.G. 43a, 43ba, cat. £550. Photo. **£120-£150**
- 202 ☒ 6d. black and blue, perf. 13½, variety 'boulder' flaw, lightly cancelled on 1942 cover addressed to Glasgow. Photo. **£80-£100**
- 203 ○ 2s.6d. black and deep carmine, perf. 13½, variety 'davit' flaw [R. 5/1], fine used on piece. S.G. 45b, cat. £850. Photo. **£250-£300**
- 204 ★ 2s.6d. black and deep carmine, perf. 13, variety 'davit' flaw [R. 5/1], mint, lightly toned gum otherwise fine. S.G. 45ca, cat. £1,400. Photo. **£300-£400**
- 205 ★ 10s. black and bright purple, perf. 13½, variety 'boulder' flaw [R. 5/4], fine mint, heavy hinge. S.G. 47a, cat. £950. Photo. **£200-£250**
- 206 ★ 10s. black and bright purple, perf. 13, fine mint. S.G. 47b, cat. £650. Photo. **£120-£150**
- 207 An extensive collection written up on leaves, unmounted mint, mint and used, incl. values to 5s. mint (3) and used (3), and 10s. mint (3) and used (3), perf. 13½ 1d. black and green marginal block of four, 3d. black and ultramarine mint, perf. 13 ½d. 'torpedo' flaw mint, ½d. long bar to "E" mint in corner block of nine, 1½d. black and vermilion 'davit' flaw in block of ten mint, perf. 14 1d. black and yellow-orange variety 'mountaineer' flaw mint in pair, 1½d. black and rose-carmine 'davit' flaw mint in marginal strip of ten, used single, 2d. black and scarlet 'mountaineer' flaw mint, range of minor varieties, flaws and retouches, multiples, shades, etc. (100s) **£500-£600**
- 208 ☆ **1987 40th Wedding Anniversary** 20p, variety overprint double, nine unmounted examples, fine. S.G. 449a. **£50-£60**
- 209 A mainly mint collection in a stockbook, incl. 1922 and 1924-33 sets, 1938-53 to 10s. (2), 1956 set, and a good range of later issues to 2016, poor to fine. (100s) **£300-£400**
- 210 A K.G.VI selection in an album, incl. 1937 Coronation set perf. "SPECIMEN", f.d.c.'s (5), cover bearing the set to Hawaii with additional 1d. (2), 1946 Victory set perforated "SPECIMEN", f.d.c., 1948 Silver Wedding set mint and used, etc. (52) **£300-£400**
- 211 A mint K.G.V selection, comprising 1922 to 2s. (2) and 3s. (2), 1924-33 to 3s. with both 1d., 1934 to 5s., etc., slightly varied condition. (39) **£250-£300**
- 212 A mint K.G.VI selection, incl. 1938-53 range of shades and perfs. to 10s. (three of each perf.) with 2s.6d. (4), 5s. (5), etc. (140) **£200-£250**
- 213 An early Q.E.II collection on leaves, incl. 1956 to 10s. unmounted mint and used, set on two registered f.d.c.'s, 1961 Birds set unmounted mint and used, 1963 booklet exploded, range of covers, issues largely complete unmounted mint, used and f.d.c. until 1970, etc. (100s) **£150-£200**



**Ascension** continued

- 214 Q.E.II collection in six albums, from 1971 to 1999, incl. unmounted mint and used, range of covers with Falklands Conflict etc. (100s) **£150-£200**
- 215 A mint Q.E.II selection, incl. 1956 set, 1963 set, complete to 1970, etc. (79) **£60-£70**
- 216 ✉ **Postcards:** A collection in an album, unused and used, K.E.VII to K.G.V, incl. local scenes, range of series, etc. (82) **£300-£400**

**Australian States**

218



227



228



229



230

**New South Wales**

- 217 ✉ 1851 to 1854, four envelopes addressed from Tumut to John Brown or his wife at Colstoun, near Gresford in the Hunter Valley, each franked by different Laureated 2d., the first cancelled "46" barred oval, others "47", Gundagai and Sydney crown datestamps on reverse, fair to good. **£120-£140**
- 218 ○ 1860-72 perf. 12 8d. orange, good used. S.G. 150, cat. £1,300. Photo. **£100-£150**
- 219 ★ 1899 9d. on 10d. variety albino surcharge, fine mint. S.G. 309b, cat. £300. A.P.S. certificate (1996). Photo. **£100-£120**
- 220 A collection in an album, incl. range of Sydney Views with 1850 2d. (13, one on local cover) from a range of impressions, 1850 3d. (7), 1851-52 1d. (2, one on cover to Newcastle), 2d. (10), 1852 3d. (3), 1852-53 6d., 1853 8d., 1854 range to 3d., wide range of later perforated issues, also a range of Queensland with Chalons, many plate varieties, etc., varied condition. (100s) **£3,000-£4,000**
- 221 ★ **Officials:** 1882-85 perf. 11 8d. yellow (imperf. at base), mint with Ceremuga certificate (2011) states "*with numerator sheet number on back, overprint variety broken "S" plus overprint partly double with second impression weak and partial, the doubling due to a 'kiss-print',*" scarce. S.G. O32 var. Photo. **£150-£200**

**Queensland**

- 222 ○ 1860 Watermark Large Star, imperf. 1d. carmine-rose, rare vertical pair, just touched at lower right but margins at left and foot huge, cutting into adjoining stamps, used with sunburst "87" cancellations of Ipswich. S.G. 1. Photo. **£120-£150**
- 223 ▲ - 2d. blue, just touched at top but margins very large at left and cutting into adjoining stamp at right, just tied by "201" sunburst and with Rockhampton "NO24/1860" datestamp, paying ½oz. inland letter rate on entire (front only) addressed to the Chief Commissioner of Crown Lands in Brisbane. Photo. **£200-£300**

**South Australia**

- 224 Watermarked "Crown SA" impressions on wove paper (12 x 12) showing two panes and two part panes, most unusual. **£150-£200**
- 225 s 1886-96 2s.6d. to £20 set overprinted "SPECIMEN", varied condition. S.G. 195s-208s. Photo. **£250-£300**
- 226 ☆ - £5 brown unused, some perf. irregularities, otherwise fine and scarce. Friedl certificate (1982). S.G. 205, cat. £6,000. Photo. **£500-£600**



- 227 ○ **Officials: Departmentals:** Crown Lands: 1868 red C.L. on watermark Large Star 6d. violet-ultramarine, rouletted, used with Adelaide cancellation, small tear at left. Butler rating 4R. Ex Besancon. Ceremuga certificate (2018) comments “very rare”. Photo. **£150-£200**
- 228 ▲ - Legislative Council: 1868 red L.C. on watermark Large Star 2d. pale vermillion, rouletted, used on piece with Adelaide cancellation. Ex Besancon. Ceremuga certificate (2018) comments “very rare”. Photo. **£200-£250**
- 229 ○ - Marine Board: 1869-64 black M.B. on watermark Large Star 6d. Prussian blue, rouletted, used with Port Adelaide cancellation, small closed tear at top. Butler rating 4R. Ex Besancon. Ceremuga certificate (2018) comments “very rare”. Photo. **£200-£250**
- 230 ○ - Manager of Railways: 1869-64 black M.R. on watermark Large Star 1s. brown, perf. 11½ x roulette, used with Port Wakefield cancellation. Butler rating 4R. Ex Besancon. Ceremuga certificate (2018) comments “very rare”. Photo. **£200-£250**
- 231 ㊟ ○ - Surveyor General: 1868 red S.G. on 6d. dull ultramarine, block of six, rouletted, with roller grill cancellations, small nick at top left, otherwise fine. Ceremuga certificate (2018) comments “extremely rare multiple”. Illustrated in Butler’s *Departmental Stamps of South Australia*. Photo. **£1,000-£1,200**

### Victoria

- 232 R **1884 Stamp Statute** 1d., 3d., 4d., 6d., 5s., 10s., £1 and £5, all overprinted “REPRINT”, some gum faults and thins, otherwise fine with gum. Photo. **£150-£200**
- 233 ○ **1884-1901** ½d. to £10 selection, all with c.t.o. datestamps, varied condition. (22) Photo. **£350-£400**
- 234 ○ - ½d. to £10 selection, all with c.t.o. datestamps, varied condition. (24) Photo. **£400-£500**





Ex 239



240



244



238



Ex 235



Ex 247



237



246



250

### Australian States: Victoria continued

- 235 ★ 1884-96 Stamp Duty 1s. blue perf. 12, 1s.6d. pink perf. 12½, 5s. claret perf. 12½, 3s. olive-drab perf. 12½, 5s. rosine perf. 12½, 6s. pea green perf. 12½, mint, fair to fine. S.G. 256a, 250, 257, 268a, 270, 271. Photo. **£300-£350**
- †236 - 5s., 10s. and £1 used on piece with T.P.O cancellation, 1886-96 £7 used, 1897 Diamond Jubilee set used, also New South Wales 1860-72 5d. (3) **£200-£300**
- 237 P **Revenues:** Stamp Statute: 1870 1s. stamp size proof in black on thin paper, small thin, otherwise fine. Photo. **£120-£150**

### Western Australia

- †238 ○ 1854-55 4d. deep dull blue, good margins, cancelled oval bars, attractive. R.P.S. certificate (2002). S.G. 3b, cat. £850. Photo. **£200-£250**
- 239 P 1861 imperforate colour trials, 2d. blue, 1s. deep green in blocks of four, 4d. rose two pairs, 6d. purple vertical strip of four on unwatermarked paper, also 2d. and 6d. reprinted die proofs in black, varied condition. Photo. **£250-£300**
- 240 ☆ 1861 Intermediate perf. 14-16 2d. blue in an unused block of four, fresh appearance. Ex Lord Steinberg. S.G. 34. Photo. **£300-£350**
- 241 ★ 1864-79 1d. bistre, in a large part original gum block of four, very fresh appearance. Ex Lord Steinberg. S.G. 52. **£120-£150**
- 242 A mint or unused selection, incl. 1860-64 imperforate 4d. unused (2), 1861 perf. 14 4d. mint, clean cut perf. 14-16 6d. purple-brown and 1s. yellow-green unused, 1864-79 2d. chrome-yellow in a mint block of four, 1s. bright green and 1s. sage green mint, etc., varied condition. (26) **£700-£800**



## Australia

- 243 ★ 1915-27 Third Watermark 5s. grey and yellow, mint, some perf. imperfections otherwise fine. S.G. 42, cat. £275. Photo on page 32. **£80-£100**
- †244 ☼ 1926-30 perf. 13½ x 12½ 1½d. complete booklet pane of twenty, some creasing, otherwise fine unmounted mint. S.G. 96. Photo. **£200-£250**
- 245 ★ 1931-36 Multiple Crown C of A 10s. grey and pink mint, pencil note on reverse, otherwise fine. S.G. 136, cat. £425. Photo on page 32. **£100-£120**
- 246 ○ - £2 black and rose, used, slightly soiled otherwise fine. S.G. 138, cat. £600. Photo. **£150-£180**
- 247 ★ 1932 Bridge 2d. to 5s. set, fine mint. S.G. 142-144, cat. £418. Photo. **£120-£140**
- 248 ✉ 1934 MacRobertson Air Race, England-Australia, printed envelope carried on the *DH Dragon Rapide*, addressed to and signed by New Zealand pilot C.E. Kay, bearing G.B. 1½d. cancelled at Mildenhall Oct. 19 and K.G.V head 1d. cancelled at Sydney on Nov. 8. **£70-£90**
- †249 1978 Kingsford Smith, 1981-83 Wildlife 24c. and 1997 The Dreaming imperf. pairs, the first with minor gum disturbance, otherwise fine. S.G. 660a, 788a, 1704 var. **£120-£150**
- †250 1979 National Parks se-tenant 20c. strip of four from the corner of the sheet, variety left two stamps imperf., fine. S.G. 713ab, cat. £900. Photo. **£200-£250**
- †251 ☼ 1983 Butterflies 27c. imperf. pair, fine unmounted mint. S.G. 791a, cat. £650. Photo on page 30. **£120-£150**
- †252 田 1996 Flora and Fauna \$2 corner block of four variety imperforate, fine unmounted mint. S.G. 1624 var. Photo. **£80-£100**
- 253 A specialised collection of K.G.V heads written up in an album, with wide range of values to 1s.4d., incl. shades, frame breaks, flaws, inverted watermarks, etc. (approx. 1,500) **£800-£1,000**
- 254 A mainly mint large accumulation in four stockbooks and loose contained in five cartons, incl. 1931-36 to 5s., 1934 Centenary set (both perfs.), 1937-49 to £1 (2), 1963-65 Navigators set, later issues with year books complete to 2020, many presentation packs, etc. (1,000s) **£500-£600**
- 255 Fine unmounted mint collection, apparently complete from 1950 to 2000 in two boxed Lighthouse hingeless albums incl. 1959-63 6d. to 5s. (both papers), 1963-65 Navigators set, also some additional items, etc. (100s) **£400-£450**
- 256 Mint and used collections, 1913 to 1988, in varied condition in two DAVO albums with kangaroos to 5s., 10s. mint, 10s., £1 used, K.G.V Heads, 1928 Melbourne miniature sheet mint, 1932 Bridge 5s. used, most later issues, postage dues, 1946-47 B.C.O.F. ½d. to 5s. set mint, etc. (100s) **£400-£500**
- 257 A mainly used collection in four albums and stockbook, incl. 1913-14 to 1s. (3), 1913-14 Kookaburra 6d., 1931-36 to 10s., 1932 Bridge set, 1937-49 to £1, good range of later issues to 2010, duplication, etc. (many 100s) **£250-£300**
- 258 A duplicated accumulation in albums and loose, incl. kangaroos, f.d.c's, range of states, etc., mixed condition. (100s) **£250-£300**
- 259 A selection of eleven "SPECIMEN" overprints all with gum incl. 1913-14 £2, 1915-27 £2, 1929-30 10s., 1931-36 10s. to £2 etc., condition varies. **£200-£250**
- 260 A mainly K.G.VI to early Q.E.II selection, incl. 1936 Centenary set in imprint blocks of four, 1937-40 values to £1 (2), 3d. die II block of four, 1963-65 Explorers range, B.C.O.F. with set, etc. (approx. 200) **£200-£300**
- 261 A Q.E.II collection in an album, from 1953 to 1965, mint and used, incl. 1962-65 Navigators range with set mint and used, £2 used (5, incl. strip of four), c.t.o. blocks, etc. (100s) **£180-£200**
- 262 A collection in five albums and three stockbooks, incl. 1934 Macarthur set used, 1935 Gallipoli set used, 1937-49 to £1 (2) used, duplication, etc., varied condition. (many 100s) **£150-£200**



Ex 273



271



266



251

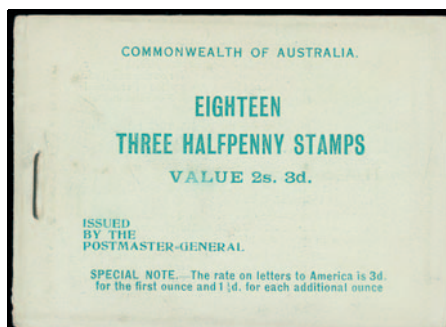

263

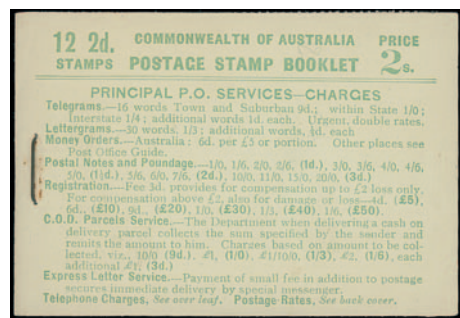

**Australia** continued

- †263 B **Booklets:** 1923-24 2s.6d. booklet with 18 x S.G. 61, fine. S.B. 15, cat. £3,000. Photo. **£700-£800**
- †264 B - 1930-33 2s. booklet with parcel rates on the back, mild rusting to staple, otherwise fine. S.G. SB25ab, cat. £550. Photo. **£120-£150**
- †265 B - 1997 (June) \$4.50 Wetland Birds self-adhesive booklet variety imperforate, from the Dec. 1997 first reprint with one koala in the selvage, fine. S.G. SB116 var. Photo. **£300-£400**
- †266 B - 1998 Greetings \$4.50 booklet variety imperf., fine. S.G. SB120 var. Photo. **£180-£200**
- †267 B - 2008 Megafauna \$13.85 booklet variety imperf., fine. S.G. SP185. Photo. **£300-£400**
- 268 ☼ **Officials:** 1931 "O S" 3d. in an unmounted mint Ash imprint pair, some gum wrinkles, otherwise fine and scarce. S.G. O124. Photo on page 32. **£250-£300**
- 269 ☒ **B.C.O.F. 1946-48 Overprints:** ½d. to 5s. set, used on 1948 envelope to Sydney, tied by "AUST ARMY P O/214" c.d.s's. S.G. J1-J7. Photo. **£100-£120**
- 270 ★ ☒ - 2s. in a mint block of eight from the lower right corner of the sheet, one mounted, others fine unmounted. S.G. J6. **£100-£120**

**Austria**

- 271 ☒ **1933 WIPA** 50g. (+ 50g.) on ordinary paper, fine used on postcard. S.G. 703. Photo. **£70-£80**
- 272 ○ **1936 Dollfuss** 10s. fine used. S.G. 793. Photo on page 32. **£200-£250**
- 273 ☼ M **1946 Renner** sheets, set of four, fine unmounted mint. Photo. **£400-£500**
- 274 A mainly mint collection in an album, incl. 1924 Artists set in blocks of four, 1925 postage due set, 1925-30 Air set, 1929-31 set, 1931 Writers set, 1933 Ski set, 1933 Congress set, 1934-36 set, 1936 Ski sets (2, one used), 1945 Graz 1pf. to 80pf., 1rm. to 5rm. thinner overprint unmounted, 1948-52 Costumes set and 20s. unmounted pair, 1949 Child Welfare sets (2, one on f.d.c.), 1950 Plebiscite sets (2, unmounted and used on f.d.c.), 1950-53 Air sets (2), etc. (few 100s) **£500-£600**
- 275 A mint and used range of issues in forty seven approval books, priced to sell at £3,400+, also a further selection on leaves and stockcards. (100s) **£300-£350**
- 276 A collection on leaves, incl. newspaper stamps from 1853 to 1900, postage dues from 1908 to 1957, philatelic reprints from 1881 to 1890, 1929 Vienna Philatelic Exhibition labels, etc. (approx. 450) **£150-£200**
- 277 **Cancellations and Covers:** A collection in four cover albums and loose, incl. a good range of f.d.c.'s with 1950 Plebiscite set, 1950-53 Air set to 10s., Balloon mail, military, etc. (few 100s) **£200-£250**
- 278 ☒ - Selection of covers and cards from 1826 to 1946, incl. flown covers with 1926 (Aug. 19) Vienna-Venice flight, 1930 (June) Zeppelin acceptance for the Round the World flight cover, etc. (37 items) **£150-£200**

**Bahamas**

- 279 ☼ **1972 Yellow Elder** 8c. variety watermark Crown to left of CA, fine unmounted mint. S.G. 396w, cat. £250. Photo on page 32. **£100-£150**
- 280 A K.G.V selection, incl. 1911-13 to 3s. mint and used, 1912-19 to £1 mint and 5s. (2) used, range of War Tax, 1921-29 set mint and used, 1921-39 to £1 mint and 5s. used, 1930 Tercentenary set mint and used, wide range of covers with War Tax issue with 1918 large size registered postal stationery envelope bearing War Tax 1d. (3), first flights, registered, paquebots, 1935 Silver Jubilee f.d.c., etc. (approx. 200 items) **£300-£400**
- 281 A K.G.VI selection in an album, incl. 1938-52 to £1 mint (2) and used, 1942 Landfall to £1 mint (2) and used, range of flaws, 1948 to £1 mint and used, wide range of covers with censored, slogan cancellations, airmails, f.d.c.'s, etc. (100s) **£200-£250**





243



245



268



272



279



286



289



292

### Bahamas continued

- 282 A K.E.VII selection, incl. 1901-02 set mint and used, 1901-03 values to 5s. mint and used, values to 1s. overprinted "SPECIMEN", 1906-11 set mint and used, a few covers, etc. (44 items) **£120-£150**
- 283 A Q.V. selection, incl. range of Chalons, 1884-90 to 5s. mint and used, a few covers, etc. (71 items) **£100-£150**
- 284 A Q.E.II collection in two albums, mint and used, incl. 1954 to £1 unmounted mint, later to 1999, etc. (100s) **£100-£150**
- 285 A collection of mainly K.G.VI to early Q.E.II cancellations in four albums, all on cover, incl. range of frankings, also a few earlier on Q.V. to K.G.V stamps. (100s) **£150-£200**

### Barbados

- 286 ★ 1870-71 Watermark Large Star 6d. orange-vermilion, mint, crease, otherwise fine. S.G. 46, cat. £1,000. Photo. **£120-£150**
- 287 A collection on leaves, Q.V. to Q.E.II, incl. wide range of Britannias to 1s., 1882-86 to 5s. used, 1892-1903 both 2s.6d. mint, 1897-98 to 2s.6d. mint and used, 1905 2s.6d. used, 1912-16 to 2s. used, 1916-19 to 3s. mint and used, 1920-21 to 3s. mint and used, 1921-24 to 3s. used, etc. (100s) **£400-£500**
- 288 A mint Q.V. to early Q.E.II selection on leaves, incl. 1852-55 (1d.), (4d.), 1912-16 3s., 1921-24 to 3s., etc., slightly mixed condition. (120) **£150-£200**

### Basutoland

- 289 ★ 1961 2c. on 2d. variety surcharge inverted, fine unmounted mint. S.G. 60a, cat. £300. Photo. **£100-£120**
- 290 A mint collection, incl. 1933 to 10s., 1938 range of shades to 10s. (3), 1d. 'tower' flaw, 1d. carmine-lake, 1954-58 to 10s., 1961 range with 10c. on 1s. type II, 25c. on 2s.6d. type II, 1r. on 10s. three types, 1961-63 set, etc. (131) **£400-£500**
- 291 ★ 1933-52 2d. marginal block of nine, variety crown missing, unmounted mint, fine. S.G. D2ac, cat. £450. **£150-£200**
- 292 ★ - 1961 5c. on 2d. error 'St Edwards Crown', fine mint. S.G. 8b, cat. £375. Photo. **£100-£120**
- 293 - A mint selection, incl. 1933-52 1d. block of six error 'St Edward's Crown', 2d. large 'd' (2), 2d. error 'St Edwards Crown', etc. (74) **£120-£150**

## Bechuanaland

### British Bechuanaland



294



295



296



297

- 294 ★ 1885-87 Watermark Crown CA ½d. grey-black, variety overprint double (lake and black), fine mint. R.P.S. certificate (2021). S.G. 1b, cat. £750. Photo. **£250-£300**
- 295 ★ 1885-87 Watermark Anchor ½d. strip of three with centre stamp showing variety "ritish", fine mint. Brandon certificate (2009). S.G. 4a, cat. £2,750. Photo. **£800-£1,000**
- 296 ○ - 1d., variety overprint double, fine used, B.P.A. certificate (2012). S.G. 5c, cat. £2,250. Photo. **£700-£800**
- 297 ○ - 2d., variety overprint double, fine used, B.P.A. certificate (2004). S.G. 6c, cat. £2,250. Photo. **£700-£800**
- 298 C 1888 (Jan.) ½d. vermillion overprinted "CANCELLED", large part original gum, trimmed perfs. at base and gum wrinkle, otherwise fine. Photo. **£200-£250**



298



Ex 299



302

- 299 S 1888 ½d., 1891-1904 1d., 2d., 4d. and 6d., all handstamped "SPECIMEN" (Samuel type BEC2) for supply to the U.P.U., with gum, mainly fine. S.G. 9s, 33s-36s, cat. £255. Photo. **£70-£80**
- 300 S 1888 (Jan.) Unappropriated Die 1d. to £5 set, all handstamped "SPECIMEN" (Samuel type BEC2) for supply to the U.P.U., mainly fine with gum. (12) S.G. 10-21s, cat. £1,000. Photo. **£250-£300**



Ex 300



Ex 301



303

- 301 S - 1d. to £5 set, all overprinted "SPECIMEN" (Samuel type GB9) as reference specimens for the Inland Revenue, a few creases, otherwise mainly fine with gum. (12) Ex Marcus Samuel. Photo. **£250-£300**
- 302 S - 4d. strip of three overprinted "SPECIMEN", fine with gum. S.G. 13s. Photo. **£100-£150**
- 303 S - 5s. handstamped "SPECIMEN" (Samuel type SA1), with gum, creasing, otherwise fine, probably unique. Ex H.R. Holmes. Photo. **£200-£300**



## Bechuanaland: British Bechuanaland continued



- 304 ★ 1888 (Dec. 8) “One/Half/Penny” on 3d. pale reddish lilac and black, variety broken “f” in “half”, mint with large part original gum, fine. B.P.A. certificate (1987). S.G. 29a, cat. £17,000. Photo. £7,000-£8,000



305



307



308



Ex 309



311



312



313



314



315



316



310

- 305 ★ 1888 (Dec. 27) ½d. grey-black, overprint in green, showing variety overprint double, one vertical, mint, gum wrinkle, fine. R.P.S. certificate (2021). S.G. 30c, cat. £850. Photo. £300-£400
- 306 s 1891 (Nov.) Overprint reading upwards 1d. and 2d. handstamped “SPECIMEN” (Samuel type BEC2) for supply to the U.P.U., with gum, fine. £50-£60
- 307 ★ - 2d. pale bistre, mint pair variety no stop after “Bechuanaland”, variety with minor gum wrinkle and regular stamp with traces of gum toning, otherwise fine. S.G. 32a, cat. £3,750. Photo. £800-£1,000
- 308 ★ - 2d. pale bistre, variety inverted “u” for “n”, large part original gum, fine. S.G. 32b, cat. £300. Photo. £70-£80
- 309 s 1888 ½d., 1891-1904 1d., 2d., 4d., 6d. and 1s., all handstamped “SPECIMEN” (Samuel type GB9) as reference specimens for the Inland Revenue, with gum, mainly fine. Ex Marcus Samuel. Photo. £200-£250
- 310 s 1891-1904 4d. vertical strip of four handstamped “SPECIMEN” (Samuel type GB9) as reference specimen for the Inland Revenue, fine with gum. Ex Marcus Samuel. Photo. £100-£150
- 311 ○ 1893-95 Overprint reading downwards 1d. variety no dots to “i” of “British”, fine used. S.G. 38e, cat. £150. Photo. £50-£60



- 312 ○ **1893-95 Overprint reading downwards** 2d. pale bistre, variety overprint double, fine used. Brandon certificate (1992). S.G. 39a, cat. £700. Photo. **£200-£250**
- 313 ○ - 2d. variety “British” omitted, fine used. S.G. 39b, cat. £500. Photo. **£150-£200**
- 314 ○ - 2d. variety “Bechuanaland British”, used, creasing, otherwise fine. S.G. 39d, cat. £300. Photo. **£70-£80**
- 315 ○ - 2d. variety inverted “u” for “n”, fine used in pair with normal. S.G. 39e, cat. £170. Photo. **£50-£60**
- 316 ○ - 2d. variety no dots to “i”, fine used in pair with normal. S.G. 39f, cat. £170. Photo. **£50-£60**

### Bechuanaland Protectorate



- 317 S **1888 (Aug.) 1s.** green and black handstamped “SPECIMEN” (Samuel type BEC2), fine with gum. S.G. 46s. Photo. **£50-£60**
- 318 ★ - 2s. green and black, mint, mild horizontal crease, otherwise fine. S.G. 47, cat. £800. Photo. **£180-£200**
- 319 ★ - 2s.6d. green and black, fine mint. S.G. 48, cat. £650. Photo. **£200-£250**
- 320 ★ - 5s. green and black, mint, heavy hinge, fine. Brandon certificate (1998). S.G. 49, cat. £1,500. Photo. **£400-£500**
- 321 ★ - 10s. green and black, mint, fine. R.P.S certificate (2021). S.G. 50, cat. £5,000. Photo. **£1,500-£2,000**



- 322 ★ **1888 (Dec.) ½d.** grey-black, variety overprint double, fine mint, heavy hinge. S.G. 52a, cat. £750. Photo. **£200-£250**
- 323 S **1889 (Aug.) 4d.** on ½d. vermilion and 1890 ½d. vermilion, both handstamped “SPECIMEN” (Samuel type BEC2), with gum, fine. S.G. 53s, 54s. Photo. **£80-£100**
- 324 ★ **1890 ½d.** strip of three variety overprint inverted, unmounted mint, fine. S.G. 54a, cat. £255+. Photo on page 36. **£80-£100**
- 325 ☆ - ½d., two examples, one with overprint double mint, the other variety overprint double and inverted unused, fine. S.G. 54b, c, cat. £880. Photo. **£150-£200**
- 326 S **1897-1902 ½d. to 6d.** set (less ½d. blue-green) overprinted “SPECIMEN” (Samuel types D12) for supply to the U.P.U., the 1d. and 2d. in pairs, with gum, mainly fine. Photo. **£80-£100**
- 327 S - ½d. to 6d. set (less ½d. vermilion) overprinted “SPECIMEN” (Samuel type GB15) as reference specimens for the Inland Revenue, with gum, mainly fine. Photo on page 36. **£80-£100**
- 328 S **1904-13 1d., 1s., 1913-24 1s., 2s.6d., 5s.,** all overprinted “SPECIMEN”, with gum, mainly fine. S.G. 68s, 71s, 82s, 83s, 84s., cat. £550. Photo on page 36. **£180-£200**

## Bechuanaland: Bechuanaland Protectorate continued



- 329 ★ 1913-24 1½d. variety overprint double, one albino, fine mint. S.G. 75a, cat. £325. Photo. £100-£150
- 330 ★ - 1s. variety overprint double, one albino, fine mint with part gum. S.G. 82b, cat. £350. Photo. £80-£100
- 331 ★ 1925-27 1d. variety watermark inverted, mint, fine. S.G. 92w, cat. £400. Photo. £120-£150
- 332 ★ - 3d. variety overprint double, one albino, fine mint. Philatelic Federation of Southern Africa certificate (1997). S.G. 94, cat. £200. Photo. £70-£80
- 333 ★ - 3d. variety watermark inverted, mint, fine. S.G. 94w, cat. £200. Photo. £60-£70
- 334 ○ - 1s. variety watermark inverted, used, fine. S.G. 98w, cat. £300. Photo. £80-£100
- 335 **Postage Dues:** A mint range, incl. 1932-58 2d. 'thick d' (3, one on ordinary paper), 2d. serif on "d" on ordinary paper, also Botswana, etc. (100) £150-£200
- 336 ○ **Revenues:** 1913 £5 used, rare. Barefoot 28, cat. £250. Photo. £120-£150
- 337 - A selection, incl. 1887 range to £5, 1904-10 type A 2s.6d., £1, type B £5, type C 2s.6d., £1, 1913 5s. and £1, 1914 values to £5, 1932 6d., 1932 £1 (2), 1938 £1, etc. (36) £250-£300
- †338 ☆ **Botswana: 1966 Independence** 2½c. variety imperforate in a corner horizontal pair, fine unmounted mint. S.G. 202a, cat. £450. Photo. £100-£150

## Belgium &amp; Colonies

- 339 A mainly used collection on leaves, incl. 1849 10c. (12), 20c. (27), 1849-50 10c. (single and pair), 20c., 40c. (2), 1851 10c. (30 singles and 3 pairs), 20c. (29 singles, 2 pair, strip of three), 40c. (5), thin paper 10c. (16 singles and 2 pairs), 20c. (20), 40c. (5), 1861 range of unused and used, with retouch (S.G. 12a), 1865-66 to 1f. (3), 1869-80 to 1f. (5), 1883 to 1f. (5), 2f. (3), 1893-1907 issues, 1912-24 large head colour trials (21), etc., mixed condition. (100s) £600-£700
- 340 1939-49 U.P.U. Congress presentation booklets (5), incl. 1934 Anti-TB set, 1935 Brussels miniature sheet, 1936 Borgerhout miniature sheet, etc., some a little stuck down, varied condition. £140-£160
- 341 **Belgian Congo:** A mint and used range in an album and a stockbook, duplicated, incl. postmark interest, etc. (100s) £100-£150



## Bermuda



342



344



345



348

- 342 P 1865-1903 plate proofs, 1s. imperforate in issued green on watermarked paper with gum, horizontal bend otherwise fine and fresh. Scarce. Photo. £250-£300
- 343 ★ - Perf. 14 x 12½ 6d. blocks of eight (4 x 2, one marginal), 1s. marginal block of eight (4 x 2), plate no. corner block of four (some creasing) and interpanneau block of four, mint, some minor gum toning otherwise mostly fine and unmounted. S.G. 10a, 11, cat. £272+. £80-£100
- 344 O 1918-22 Watermark Mult. Crown CA 5s. green and carmine on pale yellow, variety broken crown and scroll [R. 2/12], fine used. S.G. 53db, cat. £550. Photo. £180-£200
- 345 ★ - 5s. green and carmine-red on pale yellow with [R. 5/6] damaged leaf at bottom right, mint, fine. S.G. 53df, cat. £400. Photo. £120-£150
- 346 ★ 1938-53 2s. (3), 2s.6d., 10s., 12s.6d., £1 perf. 13 2s. (6), 2s.6d. (2), 5s. (2), £1, all perf. 14, mint, mainly good to fine. £200-£250
- 347 ★ - 2s. purple and deep blue on mottled blue (Fifth printing, Oct. 1941), perf. 14, lower right corner marginal plate no. pair incl. HPF 60 broken lower right scroll, mint, fine. S.G. 116c, ce, cat. £236. £80-£100
- 348 ★ - 2s. purple and deep blue on pale blue ordinary paper, perf. 14, upper left corner marginal showing HPF 1b shading omitted from top right scroll, mint, fine. S.G. 116db, cat. £2,000. Photo. £450-£500



349



350



351



352

- 349 O - 2s.6d. black and carmine-red on pale blue, (Third printing May 1941), line perf. 14¼, showing broken lower right scroll, used, some rough perfs., fine. S.G. 117ae, cat. £1,100. Photo. £400-£450
- 350 O - 5s. dark green and red on yellow, line perf. 14¼, variety lower right scroll with broken tail [R. 2/10], fine used. K.G.VI expertising certificate (2007) S.G. 118bc, cat. £1,100. Photo. £350-£400
- 351 ☆ - 5s. dull green and red on pale yellow, (Sixth printing March 1944), perf. 14, variety missing pearl [R. 5/1], fine unmounted mint. S.G. 118ea, cat. £1,000. Photo. £350-£400
- 352 ☆ - 10s. dull yellow-green and dull carmine on light green, line perf. 14¼, variety gash on chin [R. 2/5], fine unmounted mint, rare. S.G. 119bf, cat. £3,250. Photo. £1,200-£1,500
- 353 ★ 12s.6d. deep grey and brownish orange, perf. 14, fine fresh mint with usual brownish gum. S.G. 120, cat. £625. Photo on page 38. £120-£150
- 354 O 12s.6d. deep grey and brownish orange, perf. 14, fine used. S.G. 120, cat. £550. Photo on page 38. £120-£150

## Bermuda continued



- †355 ♂ 田 1962-68 2d. variety imperforate, in an unmounted mint block of four from the right of the sheet, some gum wrinkles, otherwise fine and rare. S.G. 164c, cat. £4,500. Photo. £1,000-£1,500
- †356 ♂ 田 1970-75 5c. Poinsettia, variety imperforate, in a fine unmounted mint corner block of four. S.G. 253 var. Photo. £250-£300
- 357 A mint and used collection in three albums, incl. 1920-21 Tercentenary sets mint, 1953-62 set mint, f.d.c's, etc., varied condition. (100s) £300-£350



353



354



356

## Brazil

- 358 A collection on leaves, incl. range of early issues with Bull's Eyes (not guaranteed), etc., later to 1970s., varied condition. (100s) £300-£350
- 359 A collection in printed album, from 1843 to 1943, incl. 1843 30r., 60r. and 90r. used, 1850 600r. used, D. Pedros, commemoratives mint and used, air mails with 1931 and 1932 Zeppelin set mint, 1931 Revolution set mixed mint and used, 1943 Centenary Air miniature sheet mint, postage dues, officials, also some packets, some toning, otherwise mainly good to fine. (100s) £200-£300



## British Levant

### Turkish Currency



364



Ex 367



365



363



Ex 360



361



Ex 366



362

- 360 S 1885-88 40pa. on 2½d., 80pa. on 5d. and 12pi. on 2s.6d. on bluish paper, all handstamped "SPECIMEN" Samuel type GB9, and white paper 12pi. handstamped "SPECIMEN" (Samuel type GB15), with gum, slightly varied condition. S.G. 1s-3s, 3as. Photo. **£250-£300**
- 361 C - 12pi. on 2s.6d. handstamped "CANCELLED" (Samuel type GB14), fine with gum. S.G. 3s. Photo. **£300-£400**
- 362 S 田 1887-96 40pa. on 2½d. block of four handstamped "SPECIMEN" (Samuel type GB9), with gum, gum wrinkles, fine. S.G. 4s. Photo. **£150-£200**
- 363 S - 80pa. on 5d. pair handstamped "SPECIMEN" (Samuel type GB9), with gum, one stamp with minor tone spots on reverse, otherwise fine. S.G. 5s. Photo. **£80-£100**
- 364 C - 80pa. on 5d. handstamped "CANCELLED" (Samuel type GB14), fine with gum. S.G. 5s. Photo. **£300-£400**
- 365 S - 4pi. on 10d. lower marginal pair handstamped "SPECIMEN" (Samuel type GB15), with gum, some perf. separation, otherwise fine. S.G. 6s. Photo. **£80-£100**
- 366 S 1902-05 80pa. on 5d., 4pi. on 10d. and 12pi. on 2s.6d. handstamped "SPECIMEN" (Samuel type GB17), with gum, the 4pi. on 10d. with minor gum toning, otherwise fine. S.G. 9s, 10s, 11s. Photo. **£200-£250**
- 367 S 1909 5pi. on 1s., 1910 1¼pi. on 3d., 1¼pi. on 4d. and 2½pi. on 6d., all overprinted "SPECIMEN" (Samuel type GB17), with gum, 1¼pi. on 3d. with corner fault, otherwise mainly fine. Photo. **£150-£200**

### British Currency



- 368 S 1905 "LEVANT" unissued 10d. pair overprinted "SPECIMEN" (Samuel type GB17), with gum, one stamp with crease, otherwise fine, rare. R.P.S. certificate (1960). *Exists as specimens only.* Photo. **£1,200-£1,500**

## British Levant: British Currency continued



- 369 S 1905 "LEVANT" unissued 2s.6d. pair overprinted "SPECIMEN" (Samuel type GB17), fine with gum, rare. R.P.S. certificate (1960). *Exists as specimens only.* Photo. £1,500-£2,000
- 370 S Post Offices in Constantinople and Smyrna 1919-23: 1921 "LEVANT" 1s. and 2s.6d. both handstamped "SPECIMEN" (Samuel type GB26), fine with gum. S.G. L23s, L24s, cat. £220. Photo. £80-£100
- 371 S - Turkish Currency: 1921 18½pi. on 1s. handstamped "SPECIMEN" (Samuel type GB23) with gum, and 1921 45pi. on 2s.6d., 90pi. on 5s., 180pi. on 10s. handstamped "SPECIMEN" (Samuel type GB26) with large part gum, odd perf. imperfection otherwise mainly fine. Photo. £100-£150



Ex 370



Ex 371



Ex 375



372



- Ex 373 -



Ex 374

## British Occupation of Italian Colonies

- 372 S Eritrea: 1943-46 2s.6d. overprinted "SPECIMEN" (Samuel type GB30), fine with gum. S.G. 59s. Photo. £50-£60
- 373 S Middle East Forces: 1943-47 1s. to 10s. and 1942 Postage Due 1s. overprinted "SPECIMEN" (Samuel type D18), fine with gum. S.G. M18s-21s, MD5s, cat. £840. Photo. £250-£300
- 374 S - 1943-47 5s., 10s. and 1942 Postage Due 1s. overprinted "SPECIMEN" (Samuel type B30 or GB23), fine with gum. Photo. £80-£100
- 375 ★ Cyrenaica: Postage Dues: 1950 Postage Due 2m. to 100m. set, fine mint. S.G. D149-D155, cat. £375. Photo. £80-£100



Ex 379



377



Ex 384

### British Solomon Islands

- 376 ★ 1907 ½d. to 1s. set mint, mainly fine. S.G. 1-7, cat. £275. **£80-£100**
- 377 ☆ - ½d. vertical pair from the upper left corner of the sheet, variety imperf. between stamp and margin at top, part original gum, small perf. faults in upper margin and lower stamp otherwise fine. S.G. 1 var. Photo. **£300-£400**

### British Virgin Islands

- 378 S 1887-89 set of four and 1899 set overprinted "SPECIMEN", most have some gum, fair to fine. S.G. 34s-40s, 43s-50s. **£80-£100**
- 379 S 1922-28 Watermark Mult. Script CA ½d. to 5s. overprinted/perforated "SPECIMEN", fair to fine with gum, a few toned. S.G. 86s-101s, cat. £350. (16) Photo. **£80-£100**
- 380 A collection in an album, Q.V. to Q.E.II, incl. 1866 1d. and 6d. (2) used, 1867 1s. used, 1887-89 range to 1s. used, 1899 to 5s. used, 1904 to 5s. used, 1913-19 to 5s. mint and used, 1922-28 to both 5s. used, 1935 Silver Jubilee set on f.d.c., later to 1990s, etc. (100s) **£250-£300**
- †381 A mint selection, incl. small range of Q.V. issues, 1922-26 values to 5s., 1956-62 set, 1964-68 set, etc. (85) **£150-£200**
- 382 An unmounted mint mainly K.G.VI to Q.E.II selection, incl. 1899 ½d. marginal block of nine showing both errors, 1904 ½d., 2½d. and 1s. in marginal plate blocks of six, 1948 Silver Wedding £1 in blocks of four (2, one imprint), etc. (130) **£120-£150**
- 383 A mint Q.V. to K.G.VI selection, incl. 1867 1s. block of four, etc. (96) **£120-£150**

### Brunei

- 384 S 1907-10 Watermark Mult. Crown CA 1c. to \$1 set overprinted "SPECIMEN" paper hinges, otherwise fine with gum. S.G. 23s-33s cat. £325. Photo. **£100-£120**
- 385 A mint selection, incl. 1947-51 to \$10, 2c. variety 'redrawn clouds', etc. (31) **£60-£70**

### Burma

- 386 ☒ **Covers and Cancellations:** Selection of around 50 items from 1899 to 1950, variously addressed with a range of markings incl. India used in Burma, postal stationery, censored, registered, etc. in varied condition. **£100-£120**





387

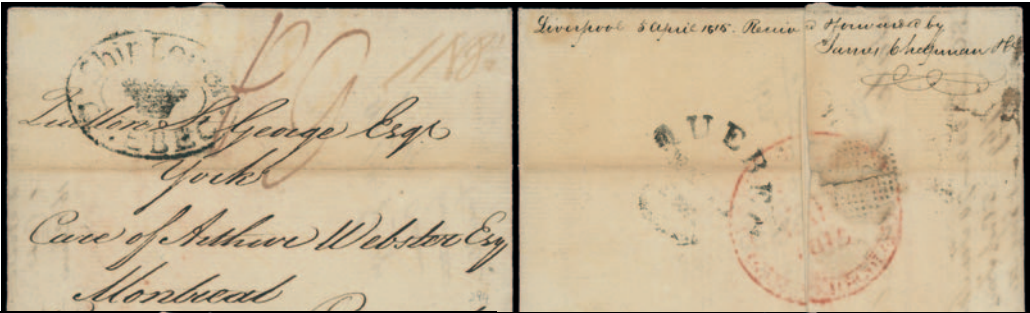

- 389 -



- 392 -





## Second Session, Lots 387 – 778

Wednesday 15th June at 2 pm

### Canada

featuring the exceptional collection of postal history formed by Mike J Y Roberts FRPSL

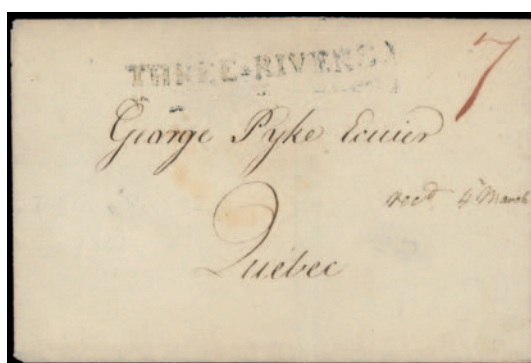

388

### Early Mail

- 387 ☒ 1785 entire ship letter to London sent Nov. 7 from fur traders Gregory, MacLeod & Co. in Montreal with light two line "Montreal/Nov 7", paid "9" in red to Quebec with "10/NO" double-circle, showing straight line "PAID" and "SHIP-LRE", endorsed "*p. the Susannah*" and taken from landfall at Ilfracombe by mailcoach with "24/DE" receiving Bishopmark, rated "1/1" for 2 x 6d. carriage over 150 miles and 1d. ship fee, rare combination of scarce markings. Photo. **£200-£250**
- 388 ☒ 1801 "THREE RIVERS" straight line on entire sent by notary Joseph Badeaux (1777-1835) to George Pyke, deputy surveyor general for Lower Canada, in Quebec, rated "7" cy. in red with receiver's endorsement "*recd 4 March*", year date and sender confirmed by filing note. Photo. **£120-£140**
- 389 ☒ 1815, two withdrawn ship letters from Liverpool to Montreal showing typically indistinct Post Paid Withdrawn Ship Letter datestamp in black and red respectively across flap after payment of one third of packet rate in order to withdraw, the first sent Apr. 5 and carried on the *Salus* to Quebec with double oval "Ship Letter/(crown)/QUEBEC" and rated "1/8½" cy. representing 2 x 9d. Quebec-Montreal rate + 2½d. ship fee, the second sent June 28 and carried on the *Matilda* to New York with receiving c.d.s., straight line "PAID" (2) and "SHIP", charged "9" and "30" (c.) to border incl. 50% War of 1812 surcharges. Photo. **£400-£500**
- 390 ☒ Mail to Great Britain, 1822 to 1855, six items comprising 1822 quadruple rate from P.E.I. to London with framed "SHIP LETTER/PLYMOUTH"; 1829 from Georgetown, P.E.I., to Rev. George Best, Archdeacon of New Brunswick, in London (redirected to Portsmouth), rated "1/10" with boxed "BELFAST/SHIP LETTER" and "Postage Not Paid/to London"; 1835 unpaid from Halifax, N.S. to London rated "2/2"; 1840 unusually from Padoue, Quebec to Morayshire (redirected to London) via New York with range of markings incl. two-line "LIVERPOOL/SHIP LETTER"; 1846 to Glasgow rated "1/2" with fine red Montreal double arc despatch and 1855 to London with scarce "Paid 8d. Stg." (2) and Bytown, U.C. despatch. **£200-£250**
- 391 ☒ Incoming mail from Great Britain, 1826 to 1857, six stampless items comprising 1826 consignee's letter to Montreal; 1836 ship letter to Toronto, rated 2s.1½d. cy. and paid 1s. to New York; 1847 to P.E.I. with framed octagonal "LIVERPOOL/SHIP" and unframed circular arrival, rated 2s.0½d.; 1847 to Montreal at 1s.2d. single rate; 1857 paid and unpaid covers to St John's (prior to introduction of compulsory prepayment in 1859) the first rated "8" (d.) sterling, the second with "10d" cy. handstamp. **£120-£150**
- 392 ☒ 1829, two entires with Quebec fleuron to Montreal, the first (Oct. 29) from the Adjutant General of Militia endorsed "*Service du Roy*" and showing fine circular "QUEBEC/PAID" (with small circles) with "3/9" paid, being quintuple the 8d. rate for 101-200 miles, filing fold at left, the second (Dec. 21) from an uncle chiding a young man for his intemperance, charged "9" (d.) cy. Photo **£120-£150**

## Canada: Early Mail continued



- 393 ☒ 1834 wrapper to Württemberg showing fine strike of "GALT" double arc in red with date "19/August/1834" inserted in ms., endorsed "via New York" and pre-paid with note "Paid 1/4 + 50", carried by private vessel to France with boxed "PAYS D'OUTREMER/PAR LE HAVRE" and final rating of 2f.25, tear at lower left. *Fascinating item sent just days after the devastating cholera outbreak that between July 28 and Aug. 4 had killed over 200 townspeople and close neighbours who had assembled to enjoy the visit of Gregory, Crane & Company's travelling menagerie.* Ex Steinhart. Photo.. **£250-£300**
- 394 ☒ Early inter-Canadian mail, 1836 to 1867, selection of fourteen items variously rated and addressed incl. "FREE" (4), "PAID", "WAY" and "MONEY LETTER" straight line marks, early "TOO LATE" on 1838 entire from Toronto to Brantford, scarcer office datestamps incl. Murray Bay 1836, Walpole 1842, St Hyacinth 1844 and L'Islet 1850 with ms. dates, etc. **£250-£300**
- 395 ☒ Mail to the United States, 1837 to 1867, four items comprising 1837 paid to Long Island with Montreal double circle and straight line "PAID" (2), rated "4½" and "18½"; 1847 to New York rated "4" with five line "HALIFAX/PAID/OCT 30/1849/NOVA SCOTIA" and "5" in circle; 1867 Clements Port to Boston, Mass, franked Nova Scotia 10c. and 1863 incoming envelope to Oil Springs, Ontario from Union Springs, N.Y. franked 10c. with G.W.R. Sarnia Branch t.p.o. on reverse. **£120-£140**



Ex 396



397

- 396 ☒ 1840 to 1900, selection of incoming and outward mail showing a range of Liverpool markings, incl. two-line "LIVERPOOL/SHIP LETTER" on 1840 entire from Toronto to London; octagonal "PAID AT/LIVERPOOL" on 1843 entire to Montreal via Boston (ex Robertson); "LIVERPOOL/PAID" double arc on 1844 mourning envelope to Halifax, N.S.; "PKT.LETTER/LIVERPOOL" tombstone on 1854 mourning envelope from Bowmanville to Dublin; Newfoundland 2c. postal stationery card (2, one with red "LIVERPOOL/SHIP" c.d.s., the other cancelled "LIVERPOOL/COL.PACKET"); also scarce "L/FEB17/1842" transit lozenge and red Harnden & Co. Express forwarding agent's cachet on 1842 entire from New York to Halifax, Yorkshire. (7 items) Photo. **£300-£350**
- 397 ☒ 1846 attractive, busy entire to Paris with fine "MONTREAL/PAID/NO11/1846/CANADA", "PD" in oval and London Paid markings etc., carried on the *Britannia* and rated "5/3" sterling, "5/10" cy. paid. Ex Steinhart. Photo. **£100-£120**



Henry Doyle Sewell

- 398 ☒ 1849 entire letter with well-struck red “PAID/AT/QUEBEC L.C.” crowned circle and Mar. 2 despatch datestamp, most unusually addressed to Rev. Henry Sewell, Chaplain to the Embassy at Constantinople, c/o the Foreign Office, Downing St, London and presumably forwarded in diplomatic bag (receiver’s note of answering on Apr. 21), rated “1/2” sterling, “1/5” cy. paid and with London Paid arrival c.d.s. of Mar. 21. *Henry Doyle Sewell (1806-1886) was a son of Jonathan Sewell, Chief Justice of Lower Canada from 1808.* Photo. **£150-£180**



399



Ex 401

- 399 ☒ 1852 (Aug. 7) entire to Toronto franked 3d. beaver, attractive example with good to very large margins and neat target cancellation, slight toning at right, Montreal despatch double arc at left, Aug. 10 arrival backstamp. Photo. **£100-£120**
- 400 ☒ Packet letters to Great Britain, 1857 to 1859, four covers at 6d. rate, three sent stampless comprising Quebec to Hull with “6d Stg” handstamp and Kirkwall, U.C. (showing despatch c.d.s. with ms. date inserted) to Dumfries, Scotland endorsed “Paid 7½” (d.) cy., both with “BY-CANADIAN/PACKET” and Liverpool “PKT. LETTER/PAID” tombstone datestamp; St John, N.B. to Liverpool with “d/6” handstamp and “LIVERPOOL/BR.PACKET” c.d.s.’s; Montreal to Dalry, Scotland franked 1859 12½c. with red “PAID/LIVERPOOL/COL.PACKET” c.d.s. Also 1865 incoming to Newcastle, N.B. franked G.B. 6d. mauve pl. 5 with Liverpool “466” duplex, endorsed “*pr Cuba S.S. via/Queenstown & Halifax*”. (5 items) **£200-£250**
- 401 ☒ Incoming packet letters from Great Britain, 1859 to 1864, three entires at 8d. rate, comprising 1859 Edinburgh to Kingston, Ontario franked 2d. pl. 7 with 1855-57 6d. lilac, 1863 Glasgow to Montreal per the *Africa* to Boston, franked 1d. star (2) with 6d. pl. 3, and 1864 Allan Bros. & Co. Montreal Ocean Steam Ship Co. letter (interesting, regarding ships and lost luggage) from Liverpool to Montreal “*per Africa/via Queenstown*” with 2d. pl. 9 and 6d. pl. 4. Photo. **£200-£250**
- 402 ☒ 1862 to 1867, inter-Canadian mail at 5c. rate, six covers variously addressed, franked by 5c. beaver (incl. one with Waterville “H” ms. cancellation) except 1864 Pakenham to Ottawa bearing 1c. (5), also 1863 registered Angus to Toronto with 5c. pair (registration fee apparently paid in cash). (7 items) **£120-£150**
- 403 ☒ 1866 stampless envelope to Liverpool with Sherbooke June 1 despatch and next day Canadian Pkt c.d.s. seen only on unpaid mail, carried on the *Hammonia* with June 13 arrival and charged “1/6” for 1½oz. letter. Photo. **£100-£120**
- 404 ☒ Incoming mail from Great Britain, 1869 to 1878, six covers variously rated, comprising 1869 prices current from London to London, Ontario franked 1d. pl. 113; 1871 Liverpool to Summerside, P.E.I. bearing 1d. pl. 111 (4) paying late fee or intended pre-payment of 4d. rate via New York; 1873 British Hotel envelope to Kingston, Ontario franked 1d. pl. 184 strip of three; 1872 Scarborough to St John’s, Montreal “*By the first packet fr./Liverpool*” with 1d. pl. 136 and 3d. pl. 7; 1873 mourning envelope Glasgow to Ottawa with 3d. pl. 9; and 1878 Star Life Assurance Society envelope London to Charlottetown, P.E.I. with 2½d. pl. 9 pair. **£200-£250**



## New Brunswick

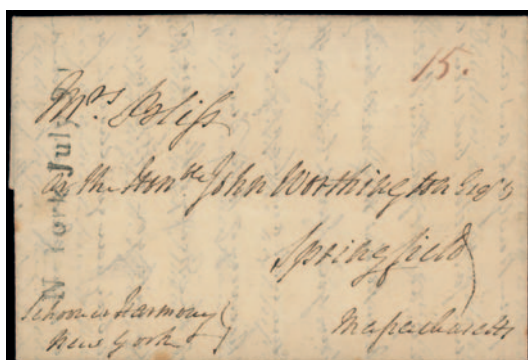

Jonathan Bliss

- 405 ☒ 1792 entire letter from Jonathan Bliss to his wife in Springfield, Mass., headed “*St. John New Brunswick/June 26th 1792*” and endorsed “*Schooner Harmony/New York*”, carried privately and entering post on arrival showing straight line “*N York July 9*” handstamp and with “*15*” paid in red for onward carriage to Springfield (15c. rate for 151-200 miles from Feb. 20 1792). Driven from Massachussetts, Bliss (1742-1822) in 1785 had accepted the position of attorney general in the newly created province of New Brunswick. In 1790, tiring of cold nights and celibacy, Bliss had returned to Springfield to wed (nearly 20 years his junior) Mary Worthington before his return to Saint John where he purchased a large house previously owned by his friend, Benedict Arnold. Photo. £200-£250



- 406 ☒ 1792 entire letter from Jonathan Bliss to his father-in-law John Worthington in Springfield, Mass., headed “*St. John New Brunswick/July 31st 1792*” and endorsed “*Sloop Hibernia/Capt. Leavitt*”, carried as ship letter and entering post on arrival showing straight line “*BOSTON*” handstamp and ‘Bishopmark’, with “*14*” paid, representing 4c. ship rate + 10c. onward carriage to Springfield (10c. rate for 60-100 miles from Feb. 20 1792). Photo.

£200-£250

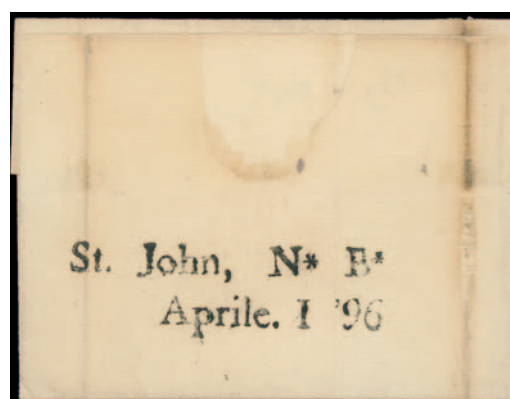

- 407 ☒ 1796 entire with exceptionally fine two line “*St. John, N\* B\*/Aprile. I 96*”, addressed to Isaac Hedden in Fredericton charged 7d. cy. (for carriage between 61 and 100 miles). Rare and early internal usage. In the preceding years British loyalist Hedden (1759-1802), clerk of the House of Assembly and former New Jersey volunteer, had charted much of the area including the post route from the city of Saint John to the Saint Lawrence river. Photo. £500-£600



403



Ex 408

- 408 ☒ 1815 ship letter via New Brunswick from the disrupted period after the War of 1812 with straight line "St John NB" and ms. date "Jany. 21st 1815", originating from Eastport, Maine and addressed to Halifax, Nova Scotia, charged a total of 11d. with "ship" endorsement resulting in 1d. added to 10d. mileage charge from St John to Halifax, the wrapper fragile along folds; also 1833 entire from Eastport to Boston with superb curved scroll "SHIP/6" handstamp in red. (2 items) Photo. **£180-£200**



- 409 ☒ 1828 entire with very fine strike of the rare two line "ST ANDREWS/NEW BRUNSWK" with ms. date "31 May 1828" inserted, addressed to William Frankin Odell in Fredericton, endorsed "paid/9" in red ink. In 1815 Odell (1774-1844) had been appointed Provincial Secretary in succession to his father Jonathan and in 1818 became principal surveyor for the British in the determination of the boundary with the United States. Photo. **£400-£500**



- 410 ☒ 1835 clean and attractive incoming entire to Fredericton from Maine, U.S.A. with fine unframed "ST. ANDREWS/N.B." struck in blue at border with "10 Au/35" inserted in ms., with Waterville Aug. 4 despatch c.d.s. and straight line "PAID" in red, charged "18 3/4" to border, 11d. cy. for carriage to Fredericton, this incorporating 2d. cy. added by waykeeper for his own remuneration. Photo. **£150-£180**



## New Brunswick continued



412

416

- 411 ☒ 1835 to 1855, five stampless items, comprising 1835 Fredericton to Quebec rated "1/4" cy.; 1844 Woodstock to Quebec charged "1/1½", 1851 St John to Boston with Paid c.d.s., paid "7" to 'the lines', charged "10" (c.) St Andrews to Boston; 1855 Tobique to Sunbury county with "3D" in circle charge mark; also 1837 double rate "PAID 2/8" from Quebec to Sir John Harvey in Fredericton. **£120-£150**

- 412 ☒ 1836 incoming entire letter from the U.K. to St John, sent from Liverpool Oct. 15 endorsed "*p. North America to N. York*", showing circular "ST. ANDREWS/N.B." in blue with ms. date "25th/36" inserted and red "NEW-YORK/SHIP" transit datestamp, charged 27c. (2c. ship fee + 25c. postage to border) plus 9d. cy. for onward internal transfer, resulting in total charge of 2s.1½d. cy. Photo. **£150-£180**



- 413 ☒ 1846 incoming entire with enclosed letter from the U.S.A. to St John, sent from Boston Apr. 14 with fine strikes of scarce two-line "ST. JOHN N.B./SHIP LETTER" with unframed "AP18/1846" receiving datestamp on reverse, charged 4½d. cy. for transfer between two ports in North America with no inland postage added. Photo. **£200-£250**



- 414 ☒ 1849 incoming entire from the U.K. to St John, sent from Liverpool Nov. 30 endorsed "*p. Hibernia*" 1s.2d. packet rate paid by exceptional embossed 1s. green with large margins all and 1d. red-brown imperf. (2), cancelled by "466" barred ovals, mail off-loaded at Halifax en route to New York with S. John receiving datestamp of "DE17/1849" on reverse. Also 1856 (Jan. 4) wrapper from Liverpool to New York franked at ½oz. standard transatlantic rate to the U.S.A. by exceptional embossed 1s. pale green with Liverpool spoon and curved "PAID" in red, endorsed "*p. Steamship*" and carried on the *America*. (2 covers) The 1s.2d. packet rate to Canada was specified as being via the U.S.A. by British packet but appears also to have been applied where the final destination was a U.S. port (New York or Boston) but with mail transferred when calling at Halifax en route. Photo. **£800-£1,000**





- 415 ☒ 1857 envelope to Ireland at 7½d. packet rate paid by 3d. pair and diagonally bisected single tied by oval grid "13" cancellations, addressed to Major M.S.T. Dennis of the 76th Regiment of Foot and carried on the *America* from Halifax with tombstone "PKT LETTER/PAID/LIVERPOOL/SP 20/57" in red, backstamped Frederickton Sept. 6 despatch, Dublin and Parsonstown Sept. 21., minor cover creasing. Photo.

£1,000-£1,200

- 416 ☒ 1869 small envelope to Boston, Mass., with enclosed cross-written letter, franked by Large Queen 6c. with fine "SAINT JOHN/JY27/1869/N.B." alongside. Photo.

£100-£120



- 417 ☒ 1870 incoming entire from the U.K. to St John, sent from Liverpool Jan. 6 with endorsement per the *Nova Scotian*, this the first day of the reduced rate of 6d. per ½oz., here paid by 6d. mauve pl. 8 LF with late fee 1d. pl. 108 FF, tied by "466" duplexes, with St. John receiving datestamp of "JA26/1870" on reverse. Photo.

£250-£300

- 418 ☒ 1934, 1935, selection of thirteen covers mainly to Toronto, 1c., 2c. or 3c. frankings with range of different village single circle datestamps between Aulac and Waverton.

£70-£90



- 419 P ☐ Issued Stamps; 1851-60 1s. plate proof block of four in black printed on thick card, fine. Photo.

£250-£300

## Newfoundland

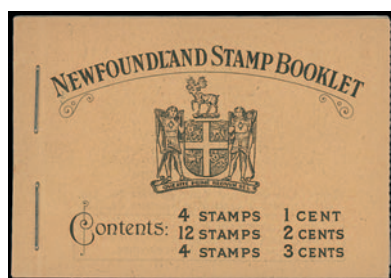

430



421

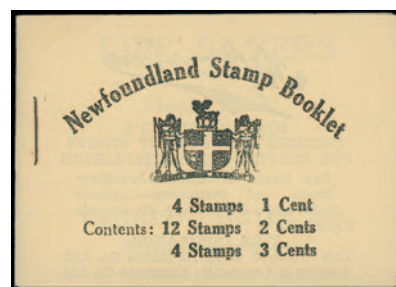

431



429



– Ex 422 –

- 420 A wide range of covers incl. 1897 local cover bearing 1897 1c. on 3c., 1921 delayed Fogo flight cover with "AIR POST FOGO" violet cachet, 1937 Coronation f.d.c. censored, first flights with 1921 (Feb. 26) Botwood-St Anthony, 1931 range with postponed Aug. 23 St Johns to North Sydney bearing Air 50c., crash mail with 1919 (Nov. 26) Botwood to Halifax bearing 1919 Air \$1 on 15c. (plane crashed at Cassandra), postcards, postal stationery, etc.  
£400-£500
- 421 ★ 1865-70 5c. mint with large part original gum, fine. S.G. 26, cat. £600. Photo. £100-£150
- 422 P - 12c. (6) imperforate proofs in different colours with part fancy frame above, on thin wove paper, some a little faded. Photo. £150-£200
- 423 ★ 1911 Recess 6c. to 15c., mint, manly fine. S.G. 111-116, cat. £300. £80-£100
- 424 1912 12c. imperf., 1932 5c. maroon imperf. pair, 1932 1c. grey imperf. pair, and 1937 Coronation 25c. imperf. block of four. (4) £80-£100
- †425 ☆ 1933 Gilbert set in unmounted mint blocks of four, mainly fine. S.G. 236-249, cat. £480+. £120-£150
- 426 A collection in four albums, incl. 1857-64 1d. unused, 1860 3d. unused (2, one with 2011 B.P.A. certificate), 1862-64 1d. unused (2), 6d. used, 6½d. unused, 1865-79 2c. mint, 13c. used, 1868-73 5c. used, 1887 to 10c. mint and used, 1896-97 to 3c. mint and used, 1897 Anniversary to 60c., 1897-1919 Jubilee set mint, 1910 to 15c. mint and used, 1911 recess set mint, 1911-16 to 15c. mint, values to 15c. used, 1919 Caribou set mint and used, 15c. Prussian blue mint, 1919 Air \$1 on 15c. mint, 1923 to 24c. mint, 1928-29 to 30c. mint, 1931 Air sets mint (2) and used, 1931 Publicity set mint, 1932 3c. and 10c. imperf. pairs, 1932-38 1c., 2c., 4c., 5c. and 48c. imperf. pairs, 1933 Air set mint, 1933 to 32c. mint and used, 1937 Coronation range of perfs., 1938 2c. and 3c. imperf. pairs, etc., mixed condition. (100s) £700-£800
- 427 A mainly mint collection in a stockbook, incl. 1897 Anniversary set, 1911-16 Coronation set, 1919 Contingent set, 1923-24 set, 1919 Air \$1 on 15c., 1928-29 set, 1931 set, 1932 Air \$1.50 on \$1, 1933 Balbo \$4.50 on 75c., etc., varied condition. (few 100s) £400-£500
- 428 A mint selection, incl. 1857-64 1d. (2, one no gum), 1910 1c. blocks of four showing "NFWFOUNDLAND" and "JAMRS", etc., slightly varied condition. (83) £100-£150
- †429 B **Booklets:** 1926 40c. black on pink, gum toning and one or two other minor imperfections, otherwise fine. S.G. SB1, cat. £1,900. Photo. £400-£500
- †430 B - 1932 40c. booklet complete, fine and fresh. S.G. SB2b, cat. £500. Photo. £80-£100
- †431 B - 1932 40c. booklet complete, stapled at left, fine. S.G. SB3, cat. £500. Photo. £80-£100

## Nova Scotia



434



435



433

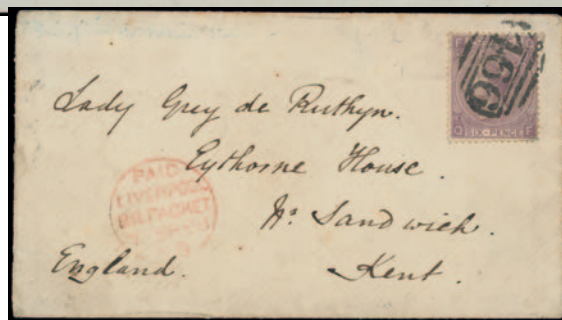

437

- 432 ▲ Anonymous copper etching of Halifax (210 x 137mm), published in *Malerische Reise in Süd- und Nordamerika* by Von Alcide d'Orbigny, Leipzig (1836). French naturalist Alcide Charles Victor Marie Dessalines d'Orbigny (1802–1857) travelled through the Americas on a mission for the Paris Museum between 1826 and 1833, corresponded with Charles Darwin (who began his own journey to South America in 1832) and returned to France with over 10,000 scientific specimens. Photo on back cover. **£60-£80**

- 433 ▲ 1845 endorsed "Express Mail" cover front (only) to New Orleans, prepaid "1/5" incl. additional fee for express service to U.S. border (standard rate was 9d.), showing five line "HALIFAX/PAID/JAN 3/1845/NOVA SCOTIA" in red with "PAID" deleted and "25"(c.) added, Robbinston, Maine Jan. 9 transit at lower left, some creases but scarce. Photo. **£100-£120**

- 434 ☒ 1854 envelope at 1/2 oz. rate from Halifax to Charlottetown franked by 3d. with good to large margins, tied by light barred oval with Aug. 12 despatch and double ring Prince Edward Island Aug. 17 arrival on reverse. Photo. **£120-£150**

- 435 ☒ 1855 entire to Collinsville, Connecticut sent from Amherst Mar. 24 via New Brunswick with fine St. John "MR 28/1855" transit on reverse, franked by 3d. pair, margins all round, one crossed by filing crease otherwise fine. Photo. **£200-£250**



- 436 ☒ 1859 incoming cover to Wolfville, a mourning envelope sent from the Parthenon Club in London franked at packet mail 8d. per 1/2 oz. rate with 1d. late fee, paid by 6d. lilac with 1d. Star pair and single, routed by British packet (*Europa*) out of Liverpool and via Boston, with July 29 arrival backstamp. Photo. **£200-£250**

- 437 ☒ 1868 very scarce 'ship's bag' cover to England, H.M.S. *Royal Alfred* envelope addressed by Midshipman William Eden to his grandmother Lady Grey de Ruthyn whilst the flagship was stationed at Halifax during Aug. 1868, carried on the R.M.S. *Etna* with "PAID/LIVERPOOL/BR. PACKET/7 SP 98" c.d.s. in red and bearing 6d. cancelled by "466" barred oval, with Sandwich Sept. 8 arrival backstamp. Photo. **£180-£200**



## Prince Edward Island



George Townshend



- 438 1798 entire sent Jan. 10 by Thomas Hassard from Tothill St, Westminster addressed to "The most noble/Marquis of Townshend/Rainham Hall/Norfolk", rated "7" deleted with red Free handstamp substituted due to peer's entitlement to free franking. The letter reports that Hassard has received "some letters from the Island of St. John" reporting intentions of the Escheat Movement to revert to the Crown all unsettled lands to be charted for free settlement, this seen as a opportunity for "it is as good land as any in America and has the most natral advantages of any" despite recent abandonments due to treatment of "an arbetary and unjust manner since Governor Fanning has been their" (sic) and proposing that Townshend support an expedition to "carry out thousand of people their if I had a good vessel and they would loads her back with good timber for to pay their passage from hear" (sic). Field Marshal George Townshend, 1st Marquess Townshend, PC (1724-1807) had strong connections to Canada having taken command of British forces at the Battle of the Plains of Abraham after the death of Wolfe at Quebec. In 1767 he had received a 20,000-acre grant on the Island but in 1784 had given up one-quarter of the land to "American Loyalists and disbanded troops". Photo. £100-£120



439



440

- 439 1801 early incoming entire letter from the 'Douglas' correspondence, sent from Edinburgh July 30 and carried on the *Lady Hobart*, addressed to "Prince Edwards Island, Gulf of St. Lawrence" via Joshua Newton, agent in Halifax with London Paid tombstone and Bishopmark, fine two-line "HALIFAX/SEP21 1801" datestamp, rated "2/2" with "4½" (d.) cy. collect from Halifax to Charlottetown. Photo. £200-£250
- 440 1802 incoming entire letter from the 'Douglas' correspondence, sent from Edinburgh July 3 addressed to "Prince Edwards Island/Gulf of St. Lawrence" via Joshua Newton, agent in Halifax with London Paid tombstone and Bishopmark, two-line "HALIFAX/AUG19 1802" datestamp, rated "2/2" with "4½" (d.) cy. collect from Halifax to Charlottetown. Ex Griffiths. Photo. £180-£200



- 441 ☒ 1803 ship letter to Sir James Montgomery in Edinburgh, headed "Charlotte Town 7th May 1803" and carried by private vessel with double circle "SHIP LETTER/(crown)/JUN 25/1803/LONDON" (crossed by filing fold) and June 25 Bishopmark in red, originally marked for 1s. ship letter fee amended to 3s.9d. for carriage from London to Scotland. Ex Steinhart. The letter written by James Douglas, agent for Sir James, the Lord Chief Baron of the Court of Exchequer of Scotland and a major landowner on the island. The earliest known overseas letter following the name change in 1798 from St John's Island. Photo. **£500-£600**



- 442 ☒ 1803 double rate incoming entire letter from the 'Douglas' correspondence, sent from Edinburgh July 3 and carried on the *Townsend*, addressed to "Prince Edwards Island/Gulf of St. Lawrence" via William Dickie, agent in Halifax with London Paid tombstone and Bishopmark, on reverse two-line "HALIFAX/7JUL 1803" (apparently missing "2" from "27") datestamp, rated "4/4" and incorrectly charged "4½" (d.) cy. single rate from Halifax to Charlottetown. Ex Griffiths. Photo. **£200-£250**



- 443 ☒ 1826 double rate entire from the 'Birnie' correspondence to London showing lightly struck double ring "POST OFFICE/P.E.ISLAND" with ms. date "4 Jan/26" inserted, prepaid with ms. "1/4" (deleted) to Halifax where rated "4/4" to collect with Jan. 24 transit, carried on the *Camden* with Feb. 15 arrival on reverse, filing folds. Photo. **£100-£120**



## Prince Edward Island continued



Sir Charles Fitzroy



Sir John Harvey

- 444 ✉ 1827 envelope from Sir Charles Fitzroy at Charlottetown with superb strike of the scarce unframed "PRINCE EDWARDS ISLAND" (HS 3) showing ms. date "10 Mar/27", addressed to Sir John Harvey at Fredericton, New Brunswick, routed via Halifax with faint transit handstamp, total charge of 3s.2½d. cy. indicated in ms. – 1s.4d. cy. to Halifax and onward to Fredericton at 1s.10½d. cy., both being double rate. *Lehr records only eighteen examples of the handstamp variant with "S" after "EDWARD"*. Sir Charles Augustus FitzRoy, KCB, KH (1796-1858), a veteran of the Battle of Waterloo where he was wounded and later Governor of New South Wales, served as the eleventh Governor of Prince Edward Island from 1837 to 1841. The remarkable figure of Lt. Gen. Sir John Harvey KCB, KCH (1778-1852) served as Lieutenant Governor of Prince Edward Island (1836-37), New Brunswick (1837-41) and Nova Scotia. (1846-52), as well as Civil Governor of Newfoundland (1841-46). In 1825 he had been appointed as a member of a five-man commission to evaluate the price at which crown land should be sold to the recently formed Canada Company. The resulting report was bitterly controversial and the Colonial Office had ordered a second investigation. Photo also on front cover. **£300-£400**



- 445 ✉ 1834 entire letter from the 'Birnie' correspondence to London showing lightly struck double ring "POST OFFICE/P.E.ISLAND" with ms. date "29 Janr/34" inserted, circular-framed "PAID" (Type P9) with red ms. "8" (deleted) alongside, rated "2/2" at Halifax with Mar. 6 transit, carried on the *Lord Melville* with Mar. 28 arrival on reverse, filing folds. Photo. **£100-£120**



- 446 ✉ 1835 entire from William Forgan in Charlottetown to Liverpool showing scarce unframed "PRINCE EDWARDS ISLAND" (HS 3) showing ms. date "26th June/35" inserted, circular-framed "PAID" (Type P9) with red ms. "8" (deleted) alongside, rated "2/3" at Halifax, this charge comprising 1s.3d. Halifax-Falmouth plus 1s. Falmouth-Liverpool (after 1d. rebate for routing via London) with July 17 transit and carried on the *Tyrian*. Photo. **£150-£180**





447



- 449 -



450



451



448

- 447 ✉ 1835 entire sent by Rev. William Wilson at Bedeque to the Secretaries of the Wesleyan Missionary Society in London on Dec. 14, with fine strike of circular "PRINCE EDWARDS ISLAND" (HS 3a) with type-set date "JA19/1836", endorsed "*post paid to Halifax*" and "*Paid 10d*" (a charge of 8d. with 2d. added for origination in the interior of the island), with "PAID" in circle deleted and Halifax Mar. 4 transit, the letter delayed and eventually carried on the Falmouth packet *Pigeon* with London Mar. 26 receiving backstamp and final charge of "2/2". In the letter (outer sheet only) Wilson (1798-1870) who was keenly interested in the Inuit people and would have much preferred mission work in Labrador, requests transfer, decrying the lack of educational opportunities for his children for "*in the Wallace Circuit there is no school whatever*". In 1834 Wilson had moved to P.E.I. after fourteen years in Newfoundland and in 1866 published his influential account "*Newfoundland and Its Missionaries*" of the oldest Methodist overseas mission. Photo. **£250-£300**
- 448 ✉ 1852 extraordinary entire addressed to Capt. Bentinck Cumberland in Bath endorsed "*H.M.S.*" and rated "8/-" at eight times the ½oz. rate with unframed "PRINCE EDWARD ISLAND/PAID" in red alongside and "DE 31/1852" depatch on reverse, also fine tombstone "PKT.LETTER/PAID/LIVERPOOL/JA30/53F" and Bath Jan. 31 1853 arrival, having been carried with some delays on the *America*, some tears and soiling but also showing handsome red wax seal of the "PRINCE EDWARD ISLAND/SECRETARY'S OFFICE". In 1833 Bentinck Harry Cumberland (1802-1881) had married Margaret, youngest daughter of Edmund Fanning (Lieutenant Governor of Nova Scotia from 1783 to 1786 and of St John's Island from 1786 to 1805), his impressive family connections including the then Governor-General of India, Lord William Bentinck, and the writer Jane Austen. Cumberland had served as Commander of the *Garrison* and remained on the Island with his wife for many years before joining his mother and sister-in-law in Bath, where they had moved after the Fanning family home had burnt down in 1849. Unusually rapid late promotions in 1858, due it was said to the personal influence of the Duke of Cambridge, Commander in Chief of the Army, resulted in Cumberland being able to retire with the rank of lieutenant-colonel. Photo. **£200-£250**
- 449 **Issued Stamps:** 1861 perf. 9 2d. mint, 3d. unused and 6d. mint, and 1862-69 compound perf. 6d. unused, slightly varied condition. S.G. 1, 3, 4, 25, cat. £3,675. Photo. **£500-£600**

**Dominion of Canada**

- 450 ★ **1897 Jubilee** \$1, large part original gum, fine. S.G. 136, cat. £550. Photo. **£120-£150**
- 451 ○ - \$2 deep violet used with Toronto roller cancellation, fine. S.G. 137, cat. £425. Photo. **£100-£120**
- 452 ★ **1908 Quebec Tercentenary** set, mint, poor to good condition. S.G. 188-195, cat. £550. **£80-£100**
- 453 **1930 Air** 5c., **1932 Air** 6c. on 5c., **1932 Conference** 6c. on 5c., each mint, used and in a used block of four, mainly fine. **£80-£100**
- 454 A mint selection, incl. 1868-90 15c. (2), 1897 Jubilee values to 15c. mint, 1897-98 to 10c. mint, 1898-1902 values to 20c. unused, 3c. marginal part imprint strip of three mint, 1898 Penny Postage 2c. three shades, 1903 values to 20c., 1911-22 values to 20c. mint (2) with coils, 1922-31 to \$1 mint, 1928-29 \$1 mint, 1962-64 1c. chocolate with paper fold, etc. (98) **£500-£600**
- 455 A mainly used collection in four albums and stockbook, incl. 1852-57 3d. on handmade wove paper, 3d. on soft ribbed paper, large and small Queens, 1928-29 set, a good range of later issues to 2010, duplication, etc. (many 100s) **£400-£500**
- 456 An apparently complete fine unmounted mint collection from 1952 to 2000 in two Lighthouse hingeless albums with some additional perf. variations incl. 1998 Christmas 45c. scarce sheet stamp perf. change (Unitrade 1774b) etc. (few 100s) **£350-£400**
- 457 A selection on leaves and in two stockbooks, incl. British Columbia 1865-67 3d. used, 3d. watermark inverted small part gum, New Brunswick 1860-63 1c. mint, Nova Scotia, Prince Edward Island 1870 4½d. mint, Newfoundland 1887 range to 10c. used (3), 1896-98 2c. used (3), 1937 range with perf. 13 15c. mint, 1938 4c. watermark top of shield to right mint, 1941-44 perf. 13½ 5c. mint, Canada 1851 1d. used, 1959 1c. (2), 10c. used (3), 12½c. (4), 17c. (3) used, 1864 2c. used (2), 1935 13c. 'shilling mark' used, registration stamps 1875-92 perf. 12 x 11¼ 5c. used, officials, revenues, etc., mixed condition. (100s) **£300-£400**
- 458 A collection from 1851 to 1951 on leaves, incl. Dominion, classics, mint with 1897 Jubilee to \$1, etc., mixed condition. (100s) **£250-£300**
- 459 A lightly duplicated Q.V. to Q.E.II collection in four albums, incl. range of Q.V., Newfoundland, etc., mixed condition. (100s) **£150-£200**
- 460 A K.G.VI mint selection, incl. 1937-38 set, 1942 War Effort set, etc., mainly fine. (100s) **£100-£150**
- 461 A Q.V. to Q.E.II selection of mint and used issues in an album and stockbook. (100s) **£80-£100**
- 462 ☼ An unmounted mint accumulation of modern issues from 1982 to 2021, incl. a complete set of year books, many miniature sheets, presentation packs, etc. (1,000s) **£250-£300**
- 463 ★ A mainly mint collection in two stockbooks, incl. 1897 Jubilee to \$1, 1908 Centenary set, 1911-22 to 50c. (2), 1915 War Tax set, 1922-31 set, 1928-29 set, 1930-31 set, 1935 set, officials with 1949 set, 1950-52 set, etc., varied condition. (many 100s) **£700-£800**
- 464 ☒ **Postal Stationery:** A collection from 1873 to around 1990, unused and used, incl. envelopes (77), postcards (111), lettercards (8), wrappers (17), and aerograms (5). **£120-£150**

**Covers and Cancellations**

- 465 ☒ A Q.V. to Q.E.II collection of covers and cards (156) in varied condition in an album and loose with airmails, stationery, cancellations, also some Newfoundland, etc. **£100-£150**
- 466 ☒ ➔ **Airmails:** A selection of flown covers from 1928 to 1949, incl. first flights, range of cachets, etc. (204 items) **£120-£150**
- 467 ☒ **Western Canada:** Selection of Saskatoon, Alberta, Keewatin postmarks on seven Small Queen covers, comprising Prince Albert, Sask on registered cover; Battleford, Sask (2) to England; Calgary, Alta to England; Edmonton, Alta arrival marking; Fort McLeod, Alta; Rat Portage, Kee arrival marking, some cover faults but markings mainly clear. **£200-£300**

## Registered Mail

*References in the following sections are from Canada's Registered Mail 1802 – 1909 by Horace W. Harrison, George B. Arfken & Harry W. Lussey (ed. K. Gray Scrimgeour) pub. Collectors' Club of Chicago (2002)*

- 468 ☒ **Registered mail prior to issue of registration stamps:** A collection of 26 covers (two being fronts only) sent largely within Canada between 1863 and 1892, most before 1876, incl. three stampless paid covers, the others chiefly franked by Small Queens with a good range of combinations and rates, the later post 1876 items with Small Queens only despite the availability of, and instruction to use, the registration stamps. **£300-£400**
- 469 ☒ **Registered Free Mail:** 1865 to 1900, selection of seven covers (three O.H.M.S.) sent within Canada (except one to U.S.A.) and a front addressed to Fiji, all stampless but showing a range of Registered and Free markings (straight line, oval, square etc), scarce and unusual. **£150-£200**
- 470 ▲ **Registered Letter Receipts or Certificates, Registered Letter Bills:** 1873 to 1892, a selection of nine documents, all used, variously cancelled. **£60-£80**

## Registration Stamps 1875 – 92 2 cents

- 471 ☒ Collection of 39 covers (six being fronts only) from 1876 to 1899, chiefly franked by Small Queens in combination with registration 2c., with single, double treble and other multiple rates within Canada, some to U.S.A., also 1876 cover with registration 2c. only (postage paid in cash), 1889 drop letter within London, Ont. bearing Small Queen 1c. and registration 2c., 1889 covers (2) with two registration 2c. in combination with Small Queen 1c. and 3c. and later 1899 from Digby, N.S. to New York with registration 2c. (3) and Maple Leaves 1c., condition varies. **£500-£600**
- 472 ☒ 1876 early use, (Jan. 17) one of the earliest known usages on cover from Bobcayceon to Toronto with registration 2c. and Small Queen 3c. Ex Horace Harrison. Also (Jan. 26) from Hillsdale to Craighurst and (Feb. 18) from Little Current to Manitowaning, similarly franked. *All three amongst the ten earliest recorded usages of the registration 2c.* Photo on page 58. **£200-£250**
- 473 ☒ Registered postcards, 1878 1c. postal stationery card from Aylmer to Montreal with registration 2c., both with faults also 1882 and 1883, two county division court printed defendant response cards, each with registration 2c. and Small Queen 1c. Rare items. Photo on page 58. **£200-£250**



- 474 ☒ **Anomalous 2c. Registration Fee, 1888 (Mar. 5) cover registered from Arthur, Ontario to Baltimore, U.S.A. with registration 2c. and Small Queen 3c., transit and arrival markings. The anomalous 2c. rate to the U.S.A., was in force only from Mar. 1 to Apr. 30 1888. Very rare, Harrison, Arfken & Lussey records just fourteen known covers with this rate, this being the second earliest example. Photo.** **£800-£1,000**

## Registration Stamps 1875 – 92 5 cents

- 475 ☒ 1879 to 1908, collection of seventeen covers mainly with Small Queens in combination with registration 5c., mostly within Canada or to the U.S.A., incl. single and double rates, postal stationery etc., condition varies. **£300-£400**





Ex 472



Ex 473



476



477



478



480



479

**Canada: Registration Stamps 1875 – 92 5 cents** continued

- 476 ☒ **Destinations: Austria:** 1885 (Dec. 5) envelope registered from Halifax, N.S. to Vienna bearing registration 5c. (torn) and Small Queen 5c., with London transit. *Very scarce, this the earliest recorded example to Austria.* Photo. **£150-£200**
- 477 ☒ - **England:** 1879 (Nov. 21) clean, attractive cover registered from Toronto to Rev. Winslow Stayner in Cambridge bearing registration 5c. and Small Queen 5c., Dec. 5 arrival backstamp. Photo. **£80-£100**
- 478 ☒ - 1885 (Aug. 22) unusual large septuple rate envelope from Burk's Fall, Ont. to Shrewsbury franked by registration 5c. with Small Queen 5c. (7), with transit and Sept. 6 arrival marks, some faults but one of the highest known rates to England recorded. Photo. **£150-£200**
- 479 ☒ - 1887 (May 19) double rate cover registered from Yarmouth, N.S. to Colchester bearing registration 5c. with Small Queen 5c. (2), June 3 arrival backstamp, slight faults. Photo. **£100-£150**
- 480 ☒ - 1891 (Oct. 22) O.H.M.S. envelope registered from Halifax, N.S. to Cornwall, franked at double rate by registration 5c. and Small Queen 10c., with red wax seal and Truro Nov. 2 arrival on reverse. Photo. **£100-£150**
- 481 ☒ - 1892 (Oct. 31) impressive double rate cover addressed to Stanley Gibbons bearing registration 5c. with Small Queen ½c. (10) on both sides, London Nov. 12 arrival, the cover opened for display. Photo on page 60. **£100-£150**
- 482 ☒ - 1891 (Feb. 12) attractive registered double rate cover front from Halifax, N.S. to Paris bearing registration 5c. and scarce Small Queen 10c. with London transit. Photo on page 60. **£100-£150**
- 483 ☒ - **Germany:** 1888 (Aug. 28) printed cover registered from Gretna, Man. to Hamburg bearing registration 5c. and Small Queen 5c., with transit and Sept. 14 arrival marks. Photo on page 60. **£100-£150**
- 484 ☒ - **Ireland:** 1885 (Sept. 29) envelope registered to Galway franked by registration 5c. and Small Queen 5c., endorsed "Not Known" on reverse and returned, with Canadian Dead Letter Office datestamps, small faults as to be expected. Photo on page 60. **£80-£100**



- 485 ☒ - **Sweden:** 1892 (July 5) cover registered from Ottawa to Stockholm, Sweden bearing registration 5c. and Small Queen 5c., with despatch, transit and July 17 arrival markings, some very minor faults but a rare destination. *Harrison, Arfken & Lussey records just three covers to Sweden with registration stamps.* Photo. **£500-£600**
- 486 ☒ - **Switzerland:** 1892 (Apr. 10) cover registered from Montreal first to Cannes, France bearing registration 5c. and Small Queen 5c., redirected to Geneva with fine May 2 arrival backstamp. Switzerland a very scarce destination with just six recorded. Photo on page 60. **£250-£300**
- 487 ☒ **Registered Drop Letter:** 1890 (Sept. 5) drop letter locally addressed from Carleton Place to Beckwith, Ont., franked by registration 5c. and Small Queen 1c., small faults but scarce. Photo on page 60. **£80-£100**





- 481 -



483



482



484

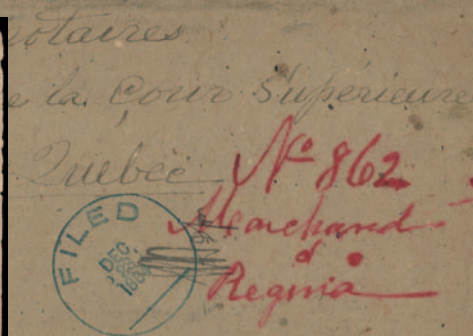

488



487



486



**Canada: Registration Stamps 1875 – 92 5 cents** continued

- 488 ☒ **Registered Parcel Post:** 1884 (Dec. 24) package wrapper endorsed "*Parcel Post*" from Mackinongé county to Quebec bearing registration 5c. and Small Queen 3c. (2) paying the 6c. parcel rate for 4 ounces + 5c. parcel registration fee (fee was 2c. for letters prior to 1889), some stains due to additional gum for affixing adhesives, one 2c. appears to have become loose and has been reaffixed a little to the left of its original position. *Registered parcel post very unusual.* Photo. **£150-£200**
- 489 ☒ **Period Post Discontinuation of Registration Stamps:** 1894 to 1902, a collection of eighteen covers and one piece, mostly with Small Queen frankings, also with 1897 'Jubilee' issues and combinations, good range of rates, mostly used within Canada but incl. to England (3), Germany and U.S.A. (3), fair to fine. **£300-£400**

**Cayman Islands**

490



Ex 491



Ex 492

- 490 ☆ 1907 (Nov.) ½d. on 5s. salmon and green, unused, otherwise fine. S.G. 18. Photo. **£60-£80**
- 491 ★ 1932 Centenary ¼d. to 10s. set mint, some minor gum wrinkles, otherwise mainly fine. S.G. 84-95, cat. £500. Photo. **£100-£150**
- 492 ○ - ¼d. to 10s. set, mainly fine used. S.G. 84-95, cat. £750. Photo. **£200-£250**
- 493 K.E.VII selection, incl. 1902-03 to 1s. mint and used, 1905 to 1s. mint and used, 1907 to 1s. mint and used, 1907-09 to 5s. mint and used, range of rural post cancellations, range of covers, also Q.V. 1900 ½d. mint (2) and used, and 1d. mint (2) and used (2) and a copy of *The Postal History of the Cayman Islands* by Giraldi and McCann, etc. (85 items) **£400-£500**
- 494 A K.G.V collection in an album, incl. 1912-22 to 10s. mint (3) and used (3, one on piece), 1917 2½d. 'no fraction bar' mint, 'straight serif' mint, 1921-26 to both 10s. mint, to Script 10s. used, 1935 set mint and used, etc. (100s) **£400-£500**
- 495 A K.E.VII to Q.E.II selection, mainly unmounted mint, incl. 1912-20 5s. and 10s. (mounted), 1935 to 5s. as singles, 5s. corner block of four, 1938-48 values to 10s. (4), also 1907-09 5s. used, 1950 10s. block of four used, etc. (126) **£200-£250**
- 496 A K.G.VI collection in two albums, incl. 1938 to 10s. mint (5) and used (4), 1950 to 10s. mint and used, wide range of covers with f.d.c's, censored, airmails, first flights, etc. (100s) **£200-£300**
- 497 A Q.E.II collection in two albums, incl. 1953-62 and 1963-64 to £1 mint and used, range of covers, etc., later to 1999. (100s) **£150-£200**
- 498 **Covers and Cancellations:** K.G.V collection in an album, incl. registered, O.H.M.S, f.d.c's with 1917 (Feb. 26) registered envelope to Scotland bearing War Stamp 1½d. on 2½d. block of four with Jamaica Red Cross label alongside, incoming with postage dues, air mails, etc. (approx. 100) **£400-£500**

**Ceylon**

- 499 ★ 1872-80 64c. red-brown, fine mint. S.G. 131, cat. £300. **£60-£80**
- 500 ○ 1935 Silver Jubilee 9c. variety 'dot to left of chapel', good used. S.G. 380g, cat. £225. **£60-£70**

## China



- 501 ☆ 1951 Presentation booklet incl. Taiwan 1950 (Jan. 1) Whistling Swans surcharged set, 1950 Koxinga set, 1951 Division perf. set and miniature sheet, etc., all stuck down, varied condition. Photo. £1,200-£1,500
- 502 A mint and used selection from 1885 in varied condition on leaves and stock cards incl. 1968 Literature and Art set used, 1970 Taking Tiger Mountain set unmounted mint, 1971 Party Anniversary set unmounted mint, 1973 Ballet set unmounted mint, also a 1967 Propaganda publication, etc. (100s) £250-£300

## Cook Islands



Ex 503



506



505

- 503 P 1893 1d. (10), 1½d., 2½d., 5d. and 10d., imperforate plate proofs of the Queen Makea Takau design, all on wove paper, mainly fine. Photo. £300-£400
- 504 1913-19 a collection of Tern issues, incl. multiples, positional pieces, plate flaws, etc. (103) £150-£200
- 505 ★ 1931-32 Postal Fiscal £3 green, fine mint. S.G. 98a. Photo. £120-£150
- 506 ☆ 1936-44 on Wiggins Teape paper 5s. green, fine unmounted mint from the lower-left corner of the sheet. S.G. 123, cat. £600. Photo. £200-£250

- 507 A study collection, written up on leaves, issues from 1893 to 1919, incl. 1893-1900 perf. 12 x 12½ to 10d. (3) used, perf. 11 1d. brown mint block of eight, 10d. used block of four, 1901 overprinted Crown 1d. unused (2), 1902 (Sept.) 5d. mint block of twelve, 1913-19 10d. mint block of four, many multiples, plate flaws, positional pieces, cancellations, etc. (100s) **£800-£1,000**
- 508 A collection on leaves, from 1892 to 1980, incl. 1892 set mint, 1d., 1½d., 2½d. (3) and 10s. used, 1893-1900 selection to 1s. mint (2), 1902 set used on pieces with favour cancellations, 1924-27 2½d. imperf. proof pair, 1931-32 to £1 mint, 1944-46 to 3s. mint, covers, postal stationery, postcards, etc. (100s) **£300-£400**
- 509 Collection from 1893 to 1919 in an album, incl. 1893-1900 perf. 11 2½d. mint block of four, 1913-19 1½d., perf. mint block of four, multiples, plate flaws, etc., varied condition. (120) **£250-£300**
- 510 A collection in two albums, stockbook, leaves and loose, incl. 1892 set used, 1936-44 10s. carmine-lake unmounted mint, 1944-46 set mint, 1963 set in plate blocks of four, also some literature and catalogues, etc. (100s) **£200-£250**
- 511 A small mint group, comprising 1924-27 2½d. imperf. block of four in black and blue, 1926 2s.6d. (2), 5s., 10s. and £1, and 1926-28 2s. and 3s. corner blocks of sixteen, slightly varied condition. **£180-£200**
- 512 ✉ **Cancellations and Covers:** A collection of covers and cards in three albums, incl. 1894 cover, registered to India, franked by 1893-1900 perf. 12 x 11½ 2½d., 5d. and 10d., 1899 'Bickel' cover, registered to Germany, franked by 1893-1900 perf. 11 2d., 6d. and 1s., 1919 cover, registered to England, franked by 1902 6d. and 1s., postcards, etc. (57 items) **£400-£500**

## Cyprus



513



514



515



516

- 513 s 1880 ½d. rose Plate 12 KP, handstamped "SPECIMEN" type GB9, large part original gum, lower right corner perf. creased, otherwise fine and fresh colour. *Only one sheet of 480 stamps printed.* S.G. 1s. Photo. **£120-£150**
- 514 s - 1d. plate 216 CL, handstamped "SPECIMEN" type GB9, with gum, fine. *Only one sheet of 240 stamps printed.* S.G. 2s. Photo. **£200-£250**
- 515 s - 2½d. plate 14 IC, handstamped "SPECIMEN" type GB9, with gum, creasing, otherwise fine. *Only 96 examples printed.* S.G. 3s. Photo. **£250-£300**
- 516 s - 4d. plate 16 AC, handstamped "SPECIMEN" type GB9, without gum, fine. *Only 60 examples printed.* S.G. 4s. Photo. **£120-£150**



517



518

- 517 - 6d. plate 16 QD, handstamped "SPECIMEN" type GB9, with gum, corner crease, otherwise fine. *Only 40 examples printed.* S.G. 5s. Photo. **£400-£500**
- 518 s - 1s. plate 13 LI, handstamped "SPECIMEN" type GB9, with gum, corner crease, otherwise fine. *Only 20 examples printed.* S.G. 6s. Photo. **£600-£700**



## Cyprus continued



Ex 519



Ex 520



521

- 519 1881 ½pi. mint block of four, single with vertical flaw and used single with damaged “U” in “CYPRUS”, mainly fine. S.G. 11. Photo. **£500-£600**
- 520 ★ 田 - 1pi. rose in a fresh and scarce mint block of four, the balance of the mint stock of this value having received the “30 PARAS” surcharge and used for accounting purposes. Also a used single (thin spot) showing flat top to “S” in “CYPRUS”. S.G. 12, var. Photo. **£700-£800**
- 521 ○ 田 - 6pi. olive-grey, in a fine used block of four with Larnaca squared circles cancellations, rare. S.G. 15. Photo. **£600-£800**
- 522 ▲ - 6pi. olive-grey used on part 1881 (Aug. 14) cover, registered from Limassol to London, cancelled by “975” in barred oval and additionally tied by blue pencil line, with despatch c.d.s., red Limassol and (part) receiving registered ovals alongside. Brandon certificate (2004). S.G. 15. Photo. **£400-£500**



- 523 s 1892-94 ½pi., 30pa., 1pi., 2pi., 4pi., 6pi. and 12pi., each overprinted “SPECIMEN” (Samuel type CY1) diagonally, with gum, mainly fine. S.G. 31s-37a. Photo. **£1,000-£1,500**
- 524 s 1902-04 ½pi. to 45pi. set overprinted “SPECIMEN” (Samuel type D12), ½pi. with inverted watermark, mainly fine with gum. S.G. 50-59s, cat. £450+. (10) Photo. **£200-£250**
- 525 ★ 1924-28 to £1, mint, mainly fine. S.G. 102-122, cat. £550. Photo. **£180-£200**
- 526 ★ 1928 Anniversary ¾pi. to £1 set mint, mainly fine. S.G. 123-32, cat. £300. Photo. **£80-£100**
- 527 A mainly unmounted mint K.E.VII to early Q.E.II selection, incl. 1938-51 values to £1 (2), 1948 Silver Wedding £1 (3), 1955-60 £1 singles (2) and blocks of four (2), etc. (approx. 170) **£200-£300**
- †528 A mint selection, comprising 1902-04 values to 45pi., 1904-10 to 45pi., 1912-15 to 45pi., 1934 to 45pi. and 1955-60 to £1, slightly varied condition. (55) **£150-£300**
- 529 **Revenues:** 1971 to 1972, a group of Gresham Life Assurance Society Limited receipts, each with 1960 5m. revenue, also a few with pairs or 10m. single. (approx. 150) **£100-£150**



Ex 524



Ex 525



Ex 526



522

## Denmark

- 530 An early to middle period collection in an album, incl. range of early issues with 1864 2sk., 3sk. and 4sk. used, 2sk. imperf. used, 1870-74 values to 16sk. used, 1875-1903 values to 100ö. used, 1904-05 to 100ö. used, etc. (100s)  
£200-£300

## Dominica

- 531 A used Q.V. to Q.E.II selection on leaves, incl. 1874 1d., 6d. and 1s., 1877-79 to 1s., 1882-83 bisects, 1903-07 values to 2s.6d., 1907-08 to 5s., 1908-20 to 5s., 1923-33 to 5s. (2), etc. (100s)  
£250-£300
- 532 A mainly unmounted mint K.G.VI to Q.E.II selection, incl. blocks of four, 1938-47 values to 10s. (3), 1948 Silver Wedding 10s. singles (4), pair and block of four, 1954-62 \$2.40 block of four, etc. (approx. 150)  
£100-£150
- 533 A mint collection on leaves, incl. 1877-79 2½d. and 6d. part original gum, 1923-33 to 5s., 1938-47 to 10s., etc. (105)  
£100-£150

## Egypt

- 534 田 1947 Airs 5m. brown-lake upper left corner block of four, no control's imperforate, with "Cancelled" in Arabic on reverse from Royal printing, fine. Ex King Farouk, George L. Lee. Photo on page 66.  
£150-£200
- 535 田 - 10m. violet bottom left corner block of four, imperforate, with "A./46" English control, with "Cancelled" in English on reverse from Royal printing, also with King Farouk green pyramid and palm hand stamps on reverse, fine. Ex King Farouk and George L. Lee. Photo on page 66.  
£300-£350
- 536 田 - 20m. blue lower right corner block of four, imperforate with "A./47" Arabic control, with "Cancelled" in English on reverse from Royal printing, also with King Farouk green pyramid and palm hand stamps on reverse, fine. Ex King Farouk and George L. Lee. Photo on page 66.  
£300-£350
- 537 田 - 30m. purple upper left corner block of four, imperforate with both "A./46" and "A./47" Arabic controls scored through, "Cancelled" in Arabic on reverse from Royal printing. Stain in margin. Ex King Farouk and George L. Lee. Photo on page 66.  
£250-£300
- 538 田 - 100m. olive upper left corner block of four, imperforate, with "A./47" Arabic scored through, "Cancelled" in Arabic on reverse. Ex King Farouk and George L. Lee. Photo on page 66.  
£320-£350
- 539 田 - 200m. grey upper right corner block of four, imperforate, with "A./47" in English scored through, "Cancelled" in Arabic on reverse from Royal printing, fine. Ex King Farouk and George L. Lee. Photo on page 66. £350-£400
- 540 **Officials:** 1926 Range of lower left corner control blocks of four, comprising A/37 3m., B/37 2m., 4m. (small stain in margin), also 1938 lower left corner control blocks of four A/38 1m., 3m., 4m., 5m., 10m., 15m., A/39 1m., 4m., 15m., A/40 3m., A/41 4m., 10m., A/42 4m., and A/43 10m.  
£50-£60





534



536



538



535



537



539



546



Ex 542



547



Ex 548



**Egypt: Officials** continued

- 541 田 - 1926 50m. blue-green, lower left corner block of four, imperforate, with “A/35” English control, with “Cancelled in English” on reverse from Royal printing, fine. Ex King Farouk, George L. Lee. Photo.  
£2,000-£2500
- 542 Suez Canal Company: 1868 1c., 5c., 20c. and 40c. unused, each with R.P.S. certificate (1969), also a small group of forgeries, mainly fine. S.G. 1-4. Photo. £120-£150
- 543 No lot.

**Falkland Islands**

Ex 544



Ex 545

- 544 1918-20 “WAR STAMP” ½d., 1d. and 1s., mint right marginal examples, each with overprint reversed and albino in the right hand margin, fine. SH 35v1, 36v4, 37v1. Photo. £150-£180
- 545 ★ 1933 Centenary ½d. to £1 set good to fine fresh mint, 10s. is unmounted. S.G. 127-138 cat. £4,250. Photo. £1,000-£1,200
- 546 田 - 1d. marginal mint block of four (stamps are unmounted) from the top of the sheet, upper left stamp with variety thick serif to “1” at left, fine and fresh, some pencil notes in margin. S.G. 128/128A. cat. £750+. Photo. £250-£300
- 547 ★ 1938-50 5s. indigo and pale yellow-brown, 1938 printing, mint, fine. S.G. 161b, cat. £1,100. Photo. £100-£150
- 548 田 1980 Birds of Prey 3p. to 25p. set of four, all variety watermark Crown to the left of CA, also 25p. watermark sideways, fine unmounted mint. S.G. 384w-387w, cat. £752. Photo. £200-£250
- 549 A mainly mint Q.V. to Q.E.II collection in a stockbook, incl. 1869-76 black and red franks on pieces, 1891-1902 to 1s., 1898 2s.6d., and 5s., 1904-12 set, 1912-20 to 10s., 1929-37 ‘Whale and Penguin’ set, 1933 Centenary to 2s.6d., 1938-50 set with 5s. shades (2), 1952 set, 1960-66 set, a good range of later issues to 2019, etc., varied condition. (100s) £800-£1,000



Ex 558



Ex 555



552

553



Ex 566



567





Ex 568

### Falkland Islands continued

- 550 A collection on leaves, incl. 1891-1901 to 1s. (2) mint, 1921-28 3s. mint, 1938-50 to £1 used, 1960-66 Birds set mint, etc., varied condition. (238) **£300-£350**
- 551 A collection in an album, Q.V. to Q.E.II, strength in later issues incl. Dependencies 1954-62 to £1 mint, etc., mixed condition. (100s) **£80-£100**

### Farö Islands

- 552  1919 local surcharge "2/ØRE" on 5ö. green used with unoverprinted 5ö. on local cover, tied by Thorshavn c.d.s. Photo. **£150-£200**
- 553  1940 local cover with 60ö. on 6ö. surcharge, tied by neat Thorshavn 21.12.40 c.d.s., fine. Photo. **£80-£100**
- 554 An unmounted mint collection from 1975 to 1995 in a Lighthouse hingeless album, also issues for Aland and a selection of f.d.c.'s. **£80-£100**

### Fiji

- 555 S 1903 Watermark crown CA ½d. to £1 set overprinted "SPECIMEN" (Samuel type D12), a few have some paper adhering to gum, others small part original gum, mainly fine. S.G. 104s-114s. Photo. **£100-£120**
- 556 An apparently complete fine unmounted mint collection from 1953 to 2000 in two boxed KA-BE hingeless albums incl. 1954-59 ½d. to £1, also some additional items, etc. (few 100s) **£250-£300**
- 557 A mainly unmounted mint K.E.VII to early Q.E.II selection, incl. 1954-59 to £1 (3), etc. (125) **£120-£150**

**Finland**

- 558 1856-59 10k. stationery envelopes used (2), small pearls 5k. with boxed cancellation, 10k. pen cancelled, large pearls 5k. used with c.d.s. and pen cross, etc., mixed condition. (12) Photo. **£400-£500**
- 559 Mint and used collection from 1860 to 1985 in a boxed Lighthouse hingeless album and loose with a range of early issues in mixed condition. (100s) **£120-£150**

**France**

- 560 ☼ **1949-50** 1,000f. "19.12.49" date lower right corner example, unmounted mint, fine. S.G. 1059, cat. £200+. **£60-£70**
- 561 A duplicated dealer's stock in four stockbooks, incl. Peace and Commerce, 1900-06 2f. used, 1917 Red Cross 15c. + 5c. used (2), 1928 Sinking Fund 1f.50 + 8f.50 used, 1936 Air 50f. ultramarine on rose used, 1936 South Atlantic 10f. used, 1947 U.P.U. 500f. used, miniature sheets, booklets, issues to 2010, etc. Priced to sell at £11,000. (1,000s) **£500-£600**
- 562 A selection of 1939-50 presentation books and folders, incl. 1929-33 20f. perf. 13, 1936 Air 50f. ultramarine and rose, 1947 Air 500f. épreuves de luxe (2), 1949-50 Air set, Andorra, Colonies, etc., majority unmounted, some stuck down, etc. (100s) **£500-£600**
- 563 A duplicated accumulation in three stockbooks, incl. Peace and Commerce issues, 1936 Air 50f. ultramarine on rose used, commemoratives and definitives, etc. (many 100s) **£200-£250**
- 564 **Postal Stationery:** Paris Pneumatic Post, an unused and used selection, incl. envelopes 30c. (2), 50c., 60c. (3), 75c., lettercards 30c., 50c. (4), 60c. (3), 30c. (2), telegramme postcards 50c. (2), 30c. black (10), 30c. reply cards (2), 30c. red (4), reply cards (2), lettercards 50c. (5), 75c., 1f., 1f.25c., reimbursement form 30c. (2), mostly good to fine. **£120-£150**
- 565 ☒ **Postcards:** An extensive selection, mostly topographical incl. city views, architecture, religious, people, transport, etc. unused or used. (100s) **£120-£150**

**Gambia**

- 566 ★ ☐ **1880-81 watermark upright** ½d. orange, sheet of fifteen from the third printing, and 1d. lake complete sheet of fifteen from the fourth printing, mainly fine. S.G. 10B, 12B. Photo. **£220-£250**
- 567 ★ ☐ - 3d. ultramarine, sheetlet of fifteen from the third printing, mint, some toning and minor creasing, otherwise fine. S.G. 18B. Photo. **£300-£400**
- 568 ★ **1886-93 watermark sideways** ½d. green complete sheetlet of fifteen from the seventh printing and 1d. red complete sheetlet of fifteen from the second printing, mint with stamps unmounted, fine. S.G. 22, 23. Photo. **£100-£120**
- 569 - A group of unmounted mint multiples, comprising 2d. marginal block of ten from the fourth printing, 3d. corner block of four from the third printing, 4d. marginal block of ten from the fourth printing, 1s. marginal strip of three from the fourth printing, mainly fine. **£220-£250**
- 570 ☼ - 2d., two complete sheetlets of fifteen from the third and fourth printings, unmounted mint, fine. S.G. 25. Photo on page 70. **£220-£250**
- 571 ★ ☐ - 4d., 6d. and 1s. complete panes of fifteen, unmounted mint, the 6d. with gum toning, otherwise mainly fine. Photo on page 70. **£180-£200**
- 572 ★ **1904-06 Watermark Mult. Crown CA** 7½d. green and carmine showing variety dented frame [Left pane, R. 1/6], mint, fine. S.G. 65a, cat. £500. Photo on page 70. **£120-£150**
- 573 A mint K.E.VII selection, incl. 1902-05 values to 3s. (5), values to 2s. overprinted "SPECIMEN", 1909 values (13) to 3s. overprinted "SPECIMEN", etc., also 1953-59 to £1 mint, mixed condition. (126) **£120-£150**
- 574 A selection, incl. 1886-93 mint and used range, 1935 Silver Jubilee set used on pieces with Kunta-Ur c.d.s's, 1938-46 values to 10s. used on two registered pieces, etc. (41 items) **£70-£80**





– 570 –



Ex 571



572



Ex 575



593



594



596

## Germany

- 575 A small group of German States issues comprising Bergedorf 1861 3s. blue on rose and 4s. black on brown in mint blocks of four, Bremen 1855 3gr. on vertically laid paper used, 1856-63 7gr. unused and 1861-64 5sgr. yellow-green used, and 1861-64 3gr. black on blue, fine used on piece, signed Richter, Stolow, mainly fine. Photo.  
£300-£400
- 576 A collection in nine Prinz albums, incl. States, large and small Shields, 1928-31 Zeppelin set used, 1939 Races set mint, Allied Occupation with French Zones, West Germany, West Berlin 1949 Goethe set used, 1949 Relief Fund set used, miniature sheet mint, East Germany 1953 Marx imperf. and perf. miniature sheets int, Saar, etc., varied condition. (many 100s)  
£1,000-£1,200
- 577 A mainly Third Reich selection with covers and cards (80), sets, postmarks, ephemera, range of Feldpost some with contents and photos, etc. (100s)  
£350-£400
- 578 A mainly used collection in four albums and on leaves, from 1872 to 2010, incl. shields, inflation, Third Reich, zones, West, Berlin, East, etc. (1,000s)  
£350-£400
- 579 Third Reich, a used collection in a boxed album, incl. 1933 Welfare set, 1933 Ar 2m., 1934 Welfare Fund, 1936 Olympics miniature sheets, 1937 Brown Ribbon miniature sheet, also 1935 Ostropa miniature sheet unused (perf. separation), officials, Occupation issues with Bohemia and Moravia, Poland, etc., not all cancellations guaranteed, slightly mixed condition. (100s)  
£150-£200
- 580 A much duplicated accumulation in eleven stockbooks, incl. Allied Occupation, West Germany, etc. (1,000s)  
£120-£150
- 581 A mainly modern accumulation in nine albums, folders, stockbook and loose, incl. West Germany 1949 Relief Fund mint, 1950 Bach used, 1951 Charity set mint, range of later issues to 2001, f.d.c.'s, etc. (1,000s) £80-£100
- 582 **Postal Stationery:** A range of Post Office and s.t.o. types in an album, from 1868 to 1940s, incl. envelopes, wrappers, and postcards, also some Alsace overprints, etc. (47) and a useful group of local posts (32).  
£100-£120

- 583 ☒ **Postal Stationery:** Promotional view postcards, from 1963 to 1964, with 15pf. blue Martin Luther stamp 24 packets of eight cards with 192 different views. **£100-£120**
- 584 ☒ - Promotional View postcards, from 1964 to 1965, with 15pf. green Berlin Tegel stamp 18 packets A1-A18 of eight cards with 144 views. **£80-£100**
- 585 ☒ - Cinderellas: Ruhleben Prison Camp 1914-16, unused and used range incl. envelopes, postcards, lettercards, etc. (55) **£80-£100**
- 586 **Cancellations and Covers:** A range of covers and cards from 1840s to 1970s, incl. Vorphila, States, early Reich, Germania, Inflation period, Gebühr Bezahlte, extensive Bahnpost, Zones, Notopfer, Posthorns, Heuss, Nachnahme, D.D.R, W.W.II era with Feldpost, range of unused illustrated cards and Hitler cards, etc. (approx. 1,000) **£250-£300**
- 587 ☒ **Cancellations and Covers:** A range of Third Reich covers and cards in six albums, incl. flown covers with Zeppelins, occupation of Channel Islands, extensive range of postcards, etc. (100s) **£300-£400**
- 588 **West Berlin:** A collection on leaves, incl. 1948 set mint (not guaranteed), 1949 set used (not guaranteed), 1949 U.P.U. set used, 1949 Goethe set used, 1949 Relief Fund set mint, 1950 Orchestra set used, 1951-53 Bells sets used, later issues to 1976, etc. (few 100s) **£100-£150**

### German Colonies

- 589 A selection, incl. German New Guinea 1901 3pf. to 3m. mint, Togo 1900 1m. and 3m. used, P.O.'s in Turkey used with Germany 2m. pair used Constantinople, 1884 set of 5 used, 1905 set to 25pi. on 5m. used, 1908 set used etc. **£300-£400**
- 590 **Postal Stationery:** A range of unused postcards, overprinted and Ship issues from 1893 to 1914 incl. China (11), East Africa (12), New Guinea (6), South-West Africa (8), Karoline Islands (7), Kamerun (10), Kiautschou (3), Levant (4), Mariana Islands (8), Marshall Islands (8), Morocco (9), Samoa (8), Togo (8), slight duplication, mostly good to fine. (95) **£300-£400**
- 591 **German East Africa:** A selection of yacht issues, incl. 1905-20 to 3r. (6), mostly mint but incl. 2r. fine used, etc. (43) **£200-£250**
- 592 A selection, incl. 1886-99 20pf. pair used at Apia on piece, 1900 sets mint and used, 1900 Yacht imperforate forgeries in se-tenant sheets of ten or twelve (seven out of the ten values), postal stationery, etc. (29) **£200-£250**

### Gibraltar



595

- 593 S **1886 "GIBRALTAR"** 2½d. overprinted "SPECIMEN", with lightly toned gum, fine. S.G. 4a. R.P.S. certificate (2010). Photo. **£220-£250**
- 594 ★ - 1s. mint, lightly toned gum, range of handstamps on reverse, otherwise fine. S.G. 7, cat. £450. Photo. **£100-£150**
- 595 P **1886-87** 2½d. cut down die proof in black on white glazed card, fine. Photo. **£80-£100**
- 596 ★ - 2½d. blue variety watermark inverted, mint, corner crease, otherwise fine. S.G. 11w, cat. £400. Photo. **£100-£150**





599

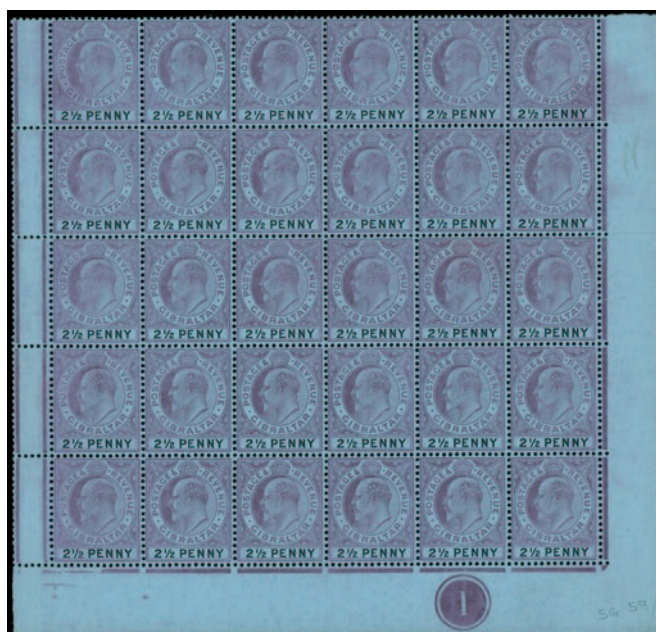

608



Ex 605



Ex 600



606



611



615



Ex 613



Ex 616



Ex 617



610



612



621



**Gibraltar continued**

- 597 ★ 1889 25c. corner plate pair variety broken "N" in "CENTIMOS" unmounted mint and marginal block of four with the same variety, fine. **£60-£70**
- 598 ★ - 25c. marginal pair variety small "I" in "CENTIMOS", and marginal block of four variety small "I" in "CENTIMOS" and "5" with short foot, mint, the latter unmounted. **£60-£70**
- 599 ★ 18 - 25c. block of eighteen, unmounted mint, incl. broken "N" in "CENTIMOS", some creasing, otherwise fine. S.G. 18, a, b, cat. £890. Photo. **£250-£300**
- 600 S 1889-96 5c. to 5p. set (less 1p. bistre and ultramarine) in horizontal pairs overprinted "SPECIMEN", with gum, a few minor imperfections, otherwise fine. S.G. 22s-33s. Photo. **£250-£300**
- 601 ★ - 5c. green variety inverted watermark, mint, some creasing, otherwise fine. S.G. 22w, cat. £300. **£70-£80**



602



603



604



607



609



614

- 602 ○ - 20c. olive green and brown variety watermark inverted, fine used. S.G. 24w, cat. £900. Photo. **£250-£300**
- 603 P - 1p. imperf. colour trial in bistre and mauve, without gum, fine. Photo. **£100-£150**
- 604 ★ 1898 4d. variety "FOUR PENCE" trimmed at top, small part original gum, creasing, otherwise fine. S.G. 43a, cat. £700. Photo. **£150-£200**
- 605 S 1903 Watermark Crown CA ½d. to £1 set, all overprinted "SPECIMEN", mainly fine with gum. S.G. 46-55s, cat. £550. Photo. **£180-£200**
- 606 ○ - 2s. green and blue, some surface marks otherwise fine used with registered oval d.s. S.G. 52, cat. £275. Photo. **£70-£80**
- 607 ○ 1904-08 Watermark Mult. Crown CA 1d. variety watermark inverted, good used. S.G. 57bw, cat. £950. Photo. **£250-£300**
- 608 ★ 18 - 2½d. corner plate block of thirty, unmounted mint, incl. variety large "2" in "½", fine. S.G. 59, a, cat. £650. Photo. **£180-£200**
- 609 ○ - 2½d. variety watermark large "2" in "½", good used. S.G. 59a, cat. £1,100. Photo. **£300-£400**
- 610 ★ - 4s. corner example with plate number 1, fine unmounted mint. S.G. 63, cat. £170. Photo. **£50-£60**
- 611 ○ - 4s. fine used. S.G. 63, cat. £425. Photo. **£120-£150**
- 612 ★ - £1 corner example with plate no. 1, fine mint. S.G. 64, cat. £650. Photo. **£180-£200**
- 613 S 1906-11 Watermark Mult. Crown CA 1d. to 8s. set overprinted "SPECIMEN", fine with gum. S.G. 67-74s, cat. £600. Photo. **£180-£200**
- 614 ★ - 2½d. variety large "2" in "2½", mint, small thin, otherwise fine. S.G. 69a, cat. £300. Photo. **£60-£70**
- 615 ☒ - 6d. dull and bright purple used on 1913 (Mar. 10) registered cover to Brunswick, Germany. Photo. **£120-£150**
- 616 S 1912-24 Watermark Mult. Crown CA to £1 (less ½d. and 1d. but with both 1s.) and 1921-27 values to 4s. all overprinted "SPECIMEN", mainly fine with gum. Photo. **£200-£250**
- 617 ★ - ½d. to £1 set mint, mainly fine. S.G. 76-85, cat. £325. Photo. **£120-£150**

## Gibraltar continued

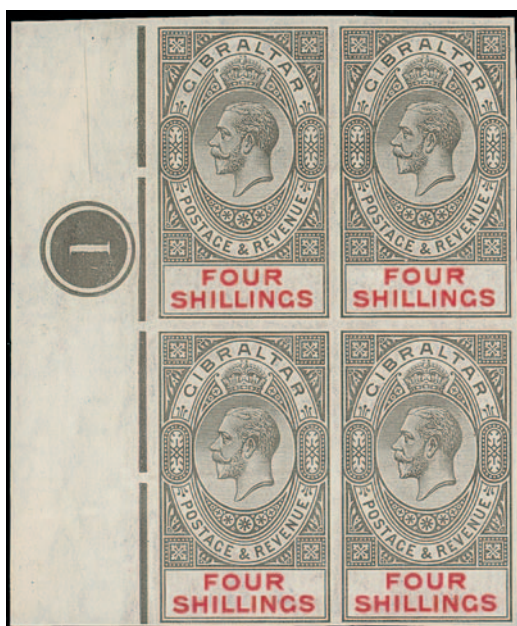

618



620

- 618 田 P - 4s. imperf. plate proof in black and carmine, block of four from the left of the sheet with plate no., with gum, lower pair with creasing, otherwise fine. Photo. £1,000-£1,200
- 619 ★ - 4s. corner plate block of four, mint, two stamps with crease, traces of toning on gum, otherwise fine. S.G. 83, cat. £152. £40-£50
- 620 田 P - 8s. imperf. plate proof in dull purple and green, block of four with plate no. 1, with gum, minor creasing, otherwise fine. Photo. £1,000-£1,200
- 621 ★ 田 - £1 corner plate block of four, mint, three stamps unmounted, one stamp with minor gum wrinkles, otherwise fine. S.G. 85, cat. £560. Photo. £150-£200

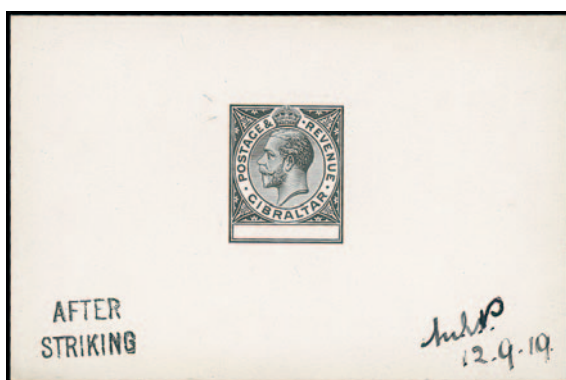

622

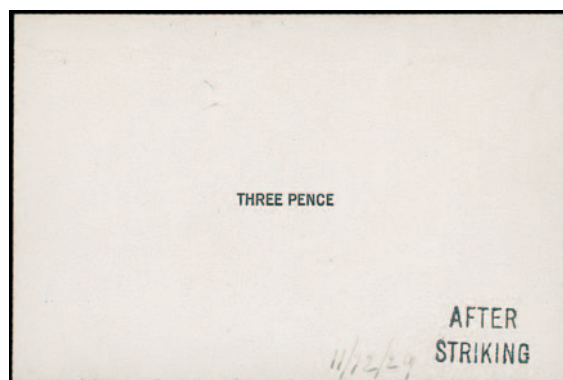

628

- 622 P 1919 low value key plate die proof, plate 2, with "AFTER/STRIKING", initialed and dated "12.9.19". Photo. £600-£700
- 623 S 1921-27 Watermark Mult. Script CA 1/2d. to 8s. set overprinted "SPECIMEN", with gum, slightly varied condition. S.G. 89s-101s, cat. £600. Photo. £150-£200
- 624 O - 1/2d. variety watermark inverted, fine used. R.P.S. certificate (2006). *The only known example, unlisted by S.G.* Photo. £450-£500
- 625 O - 1 1/2d. variety watermark inverted, fine used. R.P.S. certificate (2006). S.G. 91w, cat. £1,300. *Two copies known.* Photo. £400-£450



- 626 S 1925-32 new colours, 1s. to £1 overprinted or perforated "SPECIMEN", with gum, a few with minor gum toning, otherwise fine. S.G. 102s-107s, cat. £500. Photo. **£180-£200**
- 627 ★ - £5 violet and black, mint, minor gum toning, otherwise fine. S.G. 108, cat. £1,600. Photo. **£500-£600**
- 628 P 1930 "THREE PENCE", Die Proofs, Duty Plate for "THREE PENCE" value, die proof in black on glazed card (92 x 60mm) endorsed "AFTER/STRIKING" and dated "11/12/29". Photo. **£200-£250**
- 629 S 1930 3d., 1931-33 1d., 1½d., 2d., 1935 Silver Jubilee sets all overprinted or perforated "SPECIMEN", with gum, mainly fine. Photo. **£180-£200**
- 630 ★ 1935 Silver Jubilee 3d. brown and deep blue variety 'short extra flagstaff' [Pl. 2, R. 2/1], fine mint. S.G. 115b, cat. £325. Photo. **£80-£100**
- 631 O - 6d. vertical pair, one variety 'extra flagstaff' [R. 9/1], used, slight perf. imperfections otherwise fine. S.G. 116, a, cat. £344. Photo. **£60-£80**
- 632 S 1937 Coronation set, 1938 (less 1½d. slate-violet and 2d. carmine) to £1 and 1946 Victory set (these two with minor toning) all perforated "SPECIMEN", mainly fine with gum. Photo. **£250-£300**
- 633 ★ 1938-53 1½d. carmine, perf. 14, lower marginal imprint block of twelve, unmounted mint, light gum toning otherwise fine. S.G. 123, cat. £420+. **£80-£100**
- 634 ★ - 2d. grey, perf. 13½, watermark sideways, mint, gum toning, otherwise fine. S.G. 124ab, cat. £800. Photo. **£220-£250**
- 635 ★ 1971 Uniforms 2p. with inverted watermark in a complete unmounted mint sheet of 25, also similar 10p. sheet, possibly unique. S.G. 291w, 293w, cat. £2,612+. Photo. **£800-£1,000**
- 636 A mainly mint collection in two stockbooks and sixteen folders, incl. 1889 set, 1889-96 set, 1898 set, 1903 to 8s., 1906 set, 1912-24 set, 1925-32 to £1, 1938-51 set, 1953-59 set, and a comprehensive range of later issues to 2018, presentation packs, etc., varied condition. (many 100s) **£500-£600**
- 637 A mainly used Q.V. to K.E.VII selection, incl. 1886 to 6d., 4d. with overprint in blue-black used, 1886-87 to 1s. used, 1889 surcharges set mint, 1889-96 to 5p. mixed mint and used, 1903 to 8s. used, 1904-08 to 2s. (3) used, 1906-11 to 4s. used incl. 6d., etc., slightly mixed condition. (89) **£500-£600**
- 638 A K.G.V to K.G.VI collection in an album, incl. 1912-24 to £1 mint and used, 1921-27 to 4s. mint and used, 1925-32 to £1 mint and 10s. used, 1938-51 selection to £1 mint and used with perf. 14 3d. blue mint, perf. 14 6d. mint, perf. 14 5s. mint, a few covers with censored, etc., slightly mixed condition. (100s) **£400-£500**



**Gibraltar continued**

- 639** A mainly unmounted mint K.G.V to early Q.E.II selection, incl. 1912-24 £1 (2), 1921-26 1s. corner plate block of six, 1935 Silver Jubilee set in corner blocks of four, 1938-51 range to £1 pair and singles (2) with perf. 14 6d., perf. 13½ 2s., perf. 13 5s. imprint block of four, 1948 Silver Wedding £1 (3), 1953-59 range to £1 (5), also a few used with 1910 4s. used, etc. (100s) **£300-£400**
- 640** A Q.V. selection on leaves, incl. range of G.B used in, 1885 range to 4d. unused and used, 1886-87 to 4d. mint and used, 1889 values to 75c. on 1s. mint and used, 50c. on 6d. and 75c. on 1s. variety short foot to "S" mint, 1889-1896 to 5p. mint and used, 1898 to 1s. mint, small range of postal stationery and covers, etc., mixed condition. (100s) **£250-£300**
- 641** An apparently complete fine unmounted mint collection from 1953 to 2000 in a boxed Lighthouse hingeless album incl. 1953-59 ½d. to £1, also some additional items, etc. (few 100s) **£250-£300**
- 642** A K.E.VII selection, incl. 1903 8s. mint, 1904-08 2s. mint, 1906-11 4s. mint, etc., slightly mixed condition. (48) **£150-£200**
- 643** A mint K.G.VI selection, incl. 1938-51 to £1 with a range of shades and perfs. largely complete with perf. 13½ 2d. carmine, perf. 14 3d., perf. 14 6d., perf. 13½ 2s., perf. 14 5s., 1948 Silver Wedding set, etc., slightly varied condition. (72) **£150-£200**
- 644** A mint and used Q.E.II collection in four albums, incl. 1953-59 to £1 used, 1960-62 to £1 unmounted mint and used, later issues to 2000, also range of f.d.c's, etc. (100s) **£120-£150**
- 645** A mint selection, Q.V. to early Q.E.II, incl. 1898 values to 1s., 1912 to 4s., 1938-51 to 10s., 1960-62 to £1, etc., slightly varied condition. (112) **£100-£150**
- 646** A mint Q.E.II selection, incl. 1953-59 range of shades to £1, 1960-62 to £1, etc., later to 1970. (133) **£80-£100**
- 647 ★** A mint K.G.V selection, incl. 1912-24 range of shades to £1, 1921-27 range of shades to 8s., 1925-32 range of shades to £1 (4), 1931-33 both perf. sets, etc. (90) **£400-£500**

**Postal Stationery**

- 648 ☒** A range from 1886 to 1972, incl. uprated, Specimen overprints, large format, etc. (approx. 200) **£500-£600**
- 649 ☒** 1891 20c. registered envelope to London with added 40c. orange-brown cancelled "A26" and with Gibraltar South District registered oval at left, fine. Photo. **£50-£60**
- 650 ☒** 1892 (July 8) 20c. registered envelope bearing 5c. green (5) tied by South District c.d.s's with registered oval at left. Photo. **£50-£60**
- 651 ☒** 1904 K.E.VII 2d. registered envelope size G to Paris, franked by 2½d. (5), 1905 2d. registered envelope size G to London, franked 2d., 1906 2d. registered envelope size F to Spain franked by 1s., 1912 2d. registered envelope size F to Germany, franked by 2d. (2), all four show usages of 2nd weight step or above. **£70-£90**
- 652 ○** **Revenues:** 1884 Stamp Duty 30 pesetas, used, scarce. Barefoot 8. Photo. **£60-£80**

**Cancellations and Covers**

- 653 ☒** A range of five covers from 1828 to 1854, from the Stirrups collection with detailed write ups, incl. yellow fever smuggled entire, Spanish Consul large seal on cover to Mallorca, earliest recorded uses (2), etc. **£100-£120**
- 654 ☒** 1858 entire to Malta "*per City of London steamer*", with "GIBALTAR/4 FE 4 1858/SHIP LETTER" handstamp in blue on reverse. **£60-£80**
- 655 ☒ ➔** 1934 (Sept. 22) Zeppelin cover bearing 1d. and 1s. from Gibraltar to Brazil via London and Stuttgart with Zeppelin cachet in red. Photo. **£200-£250**
- 656 ☒** 1941 (Feb. 13) airmail envelope to New York, from Gibraltar Camp for civilian refugees in Jamaica, franked 4d., 6d., with circular "GIBALTAR/CAMP" and small violet "21" in circle, red censor label and purple "SUPPOSED TO CONTAIN MATTER/SUBJECT TO THE PROVISIONS OF/EXECUTIVE ORDER 6389 AS AMENDED" receiving handstamp. **£50-£60**



Ex 660

655

- 657 ☒ 1941 (May 29), (Nov. 19), two incoming envelopes addressed to James North, sent at 1s. rate from Gibraltar Camp for civilian refugees in Jamaica, franked 1s. and 3d. with 9d. respectively, cancelled at Kingston, both with sender's endorsement, circular black "GIBRALTAR/CAMP" and resealing label, small "21" and "26" in circle marks respectively. **£70-£80**
- 658 ☒ 1941 (Sept. 17) and 1943 (Nov. 6), two envelopes to James North, from Gibraltar Camp for civilian refugees in Jamaica, the first franked 1s. and with circular "GIBRALTAR/CAMP" and red resealing label, the second bearing 2d., 3d. (2) cancelled by Gibraltar Camp c.d.s with black resealing label. **£70-£80**
- 659 ☒ 1943, two censored covers to a Dutch soldier serving in the Royal Netherlands Troops with the Canadian Army, redirected to Guelph, Ontario, and showing Gibraltar Camp c.d.s. (used May 1943 to February 1947), with resealing labels. Photo. **£80-£100**
- 660 ☒ 1943 (Sept. 4), 1944 (Aug. 28), two envelopes to A/c Perera, R.A.F. Takoradi, West Africa from Gibraltar Camp (refugees) with Jamaica adhesives cancelled in Gibraltar, both resealed with censor labels in black. Photo. **£70-£80**

### Gilbert & Ellice Islands



- 661 1966 Churchill set as imperf. proofs in issued colours on Harrison and Sons presentation cards, fine. Photo.

**£400-£500**



**Gilbert & Ellice Islands continued**

- 662 A mint and used collection in an album, incl. 1911 (Jan.) set used, 1912-24 to 5s. mint, 1922-27 10s. mint (rounded corner), etc., varied condition. (100s) **£250-£300**
- 663 A mainly unmounted mint K.G.VI to early Q.E.II selection, incl. 1956-62 10s. block of four, a few covers, etc. (73) **£70-£80**

**Gold Coast**

– 665 –



664



– 666 –

- 664 ★ 1902 Watermark Crown CA 20s. marginal example with plate no. 1, fine unmounted mint. S.G. 48, cat. £225. Photo. **£80-£100**
- 665 S 1913-21 Watermark Mult. Crown CA ½d. to £1 set overprinted "SPECIMEN", all with paper hinges, otherwise fine also 1921-24 15s. die II overprinted "SPECIMEN", fine with gum. S.G. 71s-84s, 100as, cat. £435. Photo. **£140-£160**
- †666 ★ - 20s. and 1921-24 Watermark Mult. Script CA 15s., fine mint. S.G. 84, 100, cat. £370. Photo. **£80-£100**



Ex 667



Ex 670



Ex 688



Ex 688



Ex 668



Ex 669



674



Ex 680



675



**Greece**

- 667** ★ 田 **1947 Restoration** set in unmounted mint blocks of four, some minor gum toning and top value with minor creases, otherwise mainly fine. S.G. 659-681, cat. £2,300+. Photo. **£200-£300**
- 668** ★ 田 **1951 St Paul's Travels** set in unmounted mint blocks of four, minor gum toning, otherwise fine. S.G. 668-691, cat. £1,200+. Photo. **£120-£150**
- 669** ★ 田 **1951 Reconstruction** set in unmounted mint blocks of four, the top value plate 1A corner block, mainly fine. S.G. 692-697, cat. £1,200+. Photo. **£120-£150**
- 670** ★ 田 **1954 Ancient Greek Art** set in unmounted mint blocks of four, mainly fine. S.G. 713-724, cat. £1,500+. Photo. **£150-£200**
- 671** An extensive collection in three boxed Davo albums and eleven stockbooks, early to modern incl. range of Hermes heads, 1896 Olympics set mint, 1902 Hermes set mint, 1906 Olympics set mint, 1913 Victory set mint, 1916 Royalist set mixed mint and used, 1917 Venizelist set mint, 1923 Revolution selection, 1927-28 Navarino set mint, 1930 Centenary set used, 1933 three Air sets mint, thereafter unmounted with 1933 Recess set, 1935-39 Air set, 1940 Greek Youth set with airs, 1941 Air set, 1946-47 overprint set, 1946-47 Victory set, 1947 Restoration set, 1951 St Paul set, 1951 Reconstruction set, 1952 King Paul set, 1953 National Products set, 1954 Air set, 1954 Greek Art set, 1954 Enosis set, 1955 Congress, 1955-60 Art set, 1956 and 1957 Royal Family sets, 1958 Air set, later issues complete to 1998, also extensive later unmounted mint blocks of four with 1935-39 Air 5d. and 7d., 1946 Restoration set, 1946 Victory set, 1949 Abduction, 1952 50th Birthday, 1952 Air, 1953 National Products, 1954 Enosis, 1954 Air, 1955-60 Greek Art, 1955 Pythagorean Congress, 1956 Royal Family, 1957 Royal Family set, 1958 Ports, 1959 Coins, also postage dues, range of covers, etc., mixed condition. (100s) **£1,500-£2,000**
- 672** A collection in an album, mint and used, from 1867 to 1972, incl. large and small Hermes heads, 1896 Olympics to 2d., 1911-15 Victory values to 3d., 5d., 1933 Zeppelin set mint, etc., mainly fair to fine. (approx. 1,200) **£120-£150**

**Greenland**

- 673** A collection on leaves, incl. 1915-37 typo by Thiele to 1k. used, typo by Schultz 10ö to 1k. mint, etc. (65) **£150-£200**

**Grenada**

- 674** P **1862** 6d. imperf. plate proof in issued rose on wove paper, fine example from the top of the sheet, good margins other sides. Photo. **£70-£80**
- 675** ★ 田 **1875** (Dec.) 1d. green, perf. 14 mint block of ten (2 x 5) showing progressive misplacement of perforations, fine and fresh. Photo. **£300-£400**
- 676** S **1906-11** Badge set to 10s. and **1913-22** set all overprinted "SPECIMEN", large paper hinges, otherwise mainly fine. S.G. 77s-88s, 89s-101s. **£100-£120**
- 677** Study of the 1938-50 10s. and 1951 \$2.50, mint and used with a comprehensive range of printings, shades and perforations, multiples incl. blocks of six (2) and four (10), 1938-51 set of twelve perforated "SPECIMEN", chiefly fine. (174) **£1,000-£1,200**
- 678** A Q.V. to Q.E.II collection on leaves, incl. range of Chalons, 1885-1896 values to 1s. used, 1902 and 1904-06 values to 2s. used, 1908 10s. used, 1913-22 to 10s. used, 1921-31 to 10s. used, 1934-36 set used, 1938-50 to 10s. (4) used, etc. (100s) **£200-£300**

**Guyana**

- †**679** **1989 Butterflies** set in imperf. corner plate blocks of four and corner singles, mainly fine. S.G. 2657-2664. **£50-£60**

## Hong Kong

- 680 ★ 1921-37 Watermark Mult. Script CA 1c. to \$5, mainly good to fine mint. S.G. 117-132, cat. £1,000. Photo. £300-£350
- 681 ○ 1935 Silver Jubilee 5c. corner marginal vertical pair fine used, upper stamp with variety 'extra flagstaff'. S.G. 134a. cat. £333. Photo. £100-£120
- 682 ☆ 1941 Centenary set in unmounted mint corner plate blocks of four, fine. S.G. 163-168, cat. £360. £100-£150
- 683 A mainly unmounted mint K.G.VI to Q.E.II selection, incl. 1938-52 values to \$5 green and violet, with \$1 red-orange and green strip of three, 1954-62 to \$10 singles (2) and pairs (2), 1962-73 \$5 watermark inverted (3), etc. (approx. 130) £200-£250
- 684 A mint Q.V. to K.G.V selection, incl. 1912-21 25c. type B, etc. (47) £100-£120
- 685 A mint K.G.VI selection, incl. 1938-52 values to \$10 pale bright lilac and blue, 1948 Silver Wedding set (top value with heavy hinge and small crease), etc., mainly fine. (69) £100-£150
- 686 **Postage Dues:** A mint selection, incl. 1923-56 both watermark sets, 1938-63 set, etc., slightly varied condition. (65) £100-£150
- †687 ✉ **Postal Stationery:** Registered Envelopes: K.G.V 10c. registered envelope size K, used 1929 (Feb. 9) to Vercelli, Italy additionally bearing 4c. (4), scarce size. Photo. £100-£120
- 688 ☆ **British Post Offices in China:** 1917-21 \$5 and \$10, former from the right of the sheet, latter from the lower-right corner of the pane, fine unmounted mint. S.G. 16, 17, cat. £1,050+. Photo. £400-£500

## Hungary

- 689 A comprehensive collection in eight Prinz albums and two stockbooks, incl. 1871-73 litho 15k. used, recess to 25k. used, 1913 Flood Relief set used, 1925 Sport set mint, 1931 Zeppelin set mint, 1932 Madonna set used, 1933 Air set used, 1934 Exhibition miniature sheet mint, etc., varied condition. (many 100s) £600-£700



## India

### Sind Province

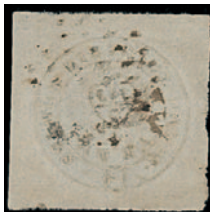

- 690 ○ 1852 'Scinde Dawk' ½a. white, four large margins all round, used, mild horizontal wrinkle not detracting, otherwise fine. Brandon certificate (1985). S.G. S1, cat. £3,000. Photo. £800-£1,000



- 691 ▲ 1852 'Scinde Dawk' ½a. blue, used, cut to shape and affixed to piece with red cancellation just touched. B.P.A. certificate notes "toned, diagonal crease, surface damage". S.G. S2, cat. £11,000. Photo. £1,000-£1,500

### East India Company



Ex 692



693



694



695

- 692 A small group, comprising 1854-55 2nd printing Head die II frame die I 4a. used, 1890 (ca.) 1a. proof vertical strip of three (Spence 50), Official 1902-09 3p. and 1906 1a. pairs with one stop after "M" partially omitted, each with B.P.A. certificate (2021), varied condition. Photo. £100-£150
- 693 ★ 1856-64 no watermark 1a. imperf. pair, fine with good original gum. S.G. 39b, cat. £1,400. Photo. £400-£500
- 694 ★ - 4a. black, mint, fine and fresh. B.P.A. certificate (2017). S.G. 45, cat. £1,000. Photo. £300-£400
- 695 ★ - 4a. grey-black, mint, fine and fresh. B.P.A. certificate (2019). S.G. 46, cat. £900. Photo. £300-£400



- 696 P 1882-90 1r. imperforate die proof in issued colour on wove paper (50 x 45mm) with part uncleared surround. S.G. 101P. Photo. £100-£150



## India continued

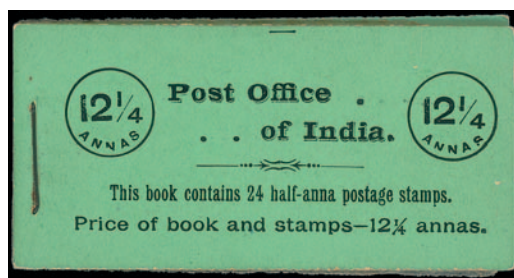

706

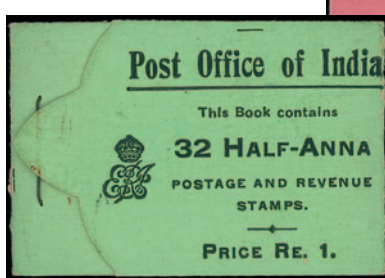

- 707 -

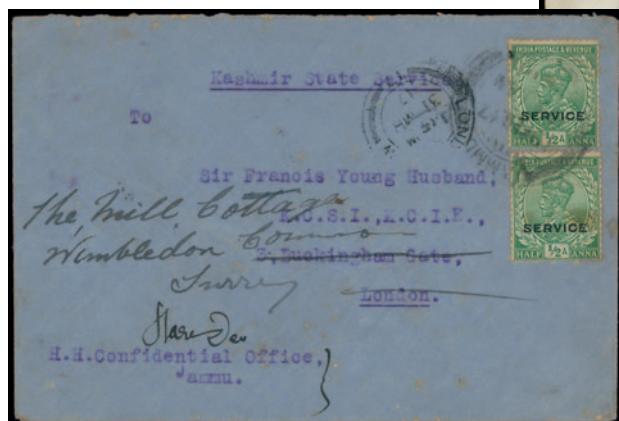

- 710 -



- 697 ○ 1926 2a. variety stop under '2', fine used. SG. 205a, unpriced used. Photo. £60-£80
- 698 1948 Gandhi 1½a. to 10r. set unused, stuck down in presentation folder, fine. S.G. 305-308. £200-£300
- †699 ✱ - 1½a. to 10r. set unmounted mint, fine. S.G. 305-308, cat. £425. Photo. £100-£150
- †700 ★ - 1½a. to 10r. set mint, fine. S.G. 305-308, cat. £425. Photo. £70-£80
- 701 ○ 1949 1a. turquoise, variety watermark reversed, fine used. S.G. 312w, cat. £100. £50-£60
- 702 An accumulation in a folder and file box, incl. range of cancellations with Used Abroad, postal stationery, etc. (100s) £150-£200
- †703 An unmounted mint K.G.VI range, comprising 1937-40 to 10r. unmounted mint, Chamba 1938 to 10r. unmounted mint, Jind 1937-38 to 10r. unmounted mint, Nabha, 1938 to 10r., and Patiala 1937-38 to 10r., mainly fine. £150-£200
- 704 A collection in two albums and on leaves, Q.V. to Q.E.II incl. Officials, Convention and Feudatory States, etc., mixed condition. (100s) £120-£150
- †705 Selection incl. 1903 card bearing Q.V. values to 5r. with Coronation cancellations, 1911 Durbar Coronation booklet with 2a. and 3a. in blocks of four with special cancellations, 1911 picture postcard of tomb with special cancellation 1935 Fund block of four, 1935 Rocket Jubilee flown cover with special label. £60-£80
- †706 B **Booklets:** 1904 12¼a. booklet, faults, cover of fresh appearance. S.G. SB1, cat. £2,000. Photo. £250-£300
- †707 B - 1906-11 1r. booklet, faintly toned gum, otherwise fine and 1912-22 1r. booklet, stained cover, otherwise fine. S.G. SB3, SB9, cat. £1,550. Photo. £400-£500
- 708 **Literature:** An accumulation in three cartons, incl. *Catalogue of the Handstruck Postage Stamps of India* by Hammond Giles, *The Four Annas Lithographed Stamps of India 1854-55* by Martin and Smythies, *The Stamps of Jammu and Kashmir* by Sefi and Mortimer also volume by Staal, etc. £250-£300

- 709 ☒ **Cancellations and Covers:** A range of covers from 1865 to 1951, mostly 1930s correspondence with contents to Switzerland incl. Jubilee frankings, etc. (53) **£100-£150**
- 710 ☒ - 1904 Younghusband Expedition to Tibet: Scarce late incoming envelope addressed to "*Capt. W.E.B. Smith/S.W. Borderers/Comm. No. 7 Carrier Corps/Thibet Field Office/Thibet*", sent Oct. 9 from Meean Meer (Lahore Cantonment) franked ½a. (2) with Base Office Oct. 12 and next day Field P.O. no. 26 at Chumbi (Waterfall 20) backstamps; Also 1917 "*Kashmir State service*" cover (flap missing) addressed to Younghusband in London (redirected to his Wimbledon home) from Jammu franked "SERVICE" ½a. (2). Photo. **£180-£200**
- 711 ☒ - India used in Tibet, 1921 envelope to Nepal franked 3p., ½a. tied by light Gyantse c.d.s. with Katmandu in oval and Nepal arrival alongside, also 1914 incoming cover from Calcutta franked ½a. with Gyantse Tibet/Siliguri Base "13 SE/14" type B1 receiving c.d.s. (2 covers) **£100-£120**
- 712 ☒ - 1946 (July-Dec.) On Active Service envelopes from F.P.O. 120 (Labuan, North Borneo) to the same addressee in Nottingham, also one from F.P.O. 127 (Alor Star, Malaya), some with original letters, very crumpled. (15 items) **£150-£200**
- 713 ⚙ **Indian Convention States: Gwalior:** 1949 12a. lake pair, unmounted mint, Alizah printing overprint type 6, fine. B.P.A. certificate (2021) states "*faintly toned and a little disturbed from storage*". S.G. 137, cat. £1,500. Photo. **£250-£300**



713



719



720



722

### Feudatory States

- 714 A range of revenues, incl. Jaipur, Jodphur, Kerala, Kotah, Travancore, Barwani, Jhabua, Jhalawar, Marwar, Nawanagar, etc., also India 1902-11 issue, a packetmaker's stock incl. shades, 1r. c.d.s. used (40), 2r. c.d.s. used (36), officials, etc. (1,000s) **£600-£700**
- †715 **Barwani:** 1947 2r. booklet, a few hinge marks in cover, otherwise fine. S.G. SB15, cat. £500. Photo. **£120-£150**
- 716 **Bhopal:** A range of early revenues in designs similar to first postage stamps, imperf. and rouletted, six types all printed in black on white or buff paper. (12) **£50-£60**
- 717 ☒ P **Cochin:** 1916-30 4p. green, imperforate plate proof in a block (8 x 6), on unwatermarked wove paper, large pen cross, sheet folded and other faults. S.G. 36P. **£150-£200**
- †718 **Idar:** 1932-43 1r. booklet containing 32 ½a. yellow-green and 1944 booklet contains 32 1a. violet. (2) **£100-£150**

### Jaipur

- 719 **1904** ½a. pale blue, fine used. Ex van Lowenheim. S.G. 1, cat. 325. Photo. **£120-£150**
- 720 ★ - ½a. pale blue, mint, from the top row, position 4. Ex von Lowenhielm. S.G. 1, cat. £250. Photo. **£120-£150**
- 721 - ½a. grey-blue and 1a. scarlet tied to opened out envelope with contents, additionally tied by pen strokes. Ex von Lowenhielm. S.G. 2, 4a. Photo. **£350-£400**
- 722 ○ - ½a. grey blue, fine used. Ex von Lowenhielm. S.G. 2, cat. £300. Photo. **£100-£120**
- 723 ★ ☒ - ½a. pale blue complete sheet of 24 with control note in red at top left, hinged in margins only, mainly fine. S.G. 3. **£120-£150**



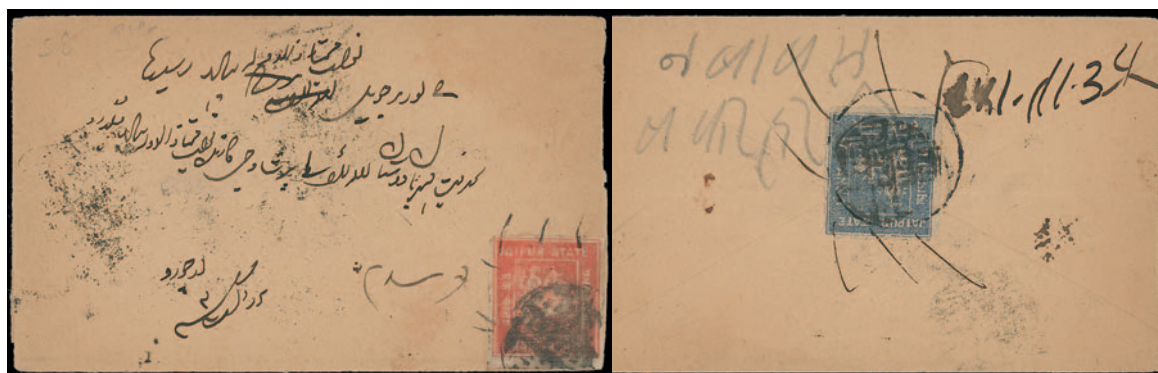

- 721 -



727

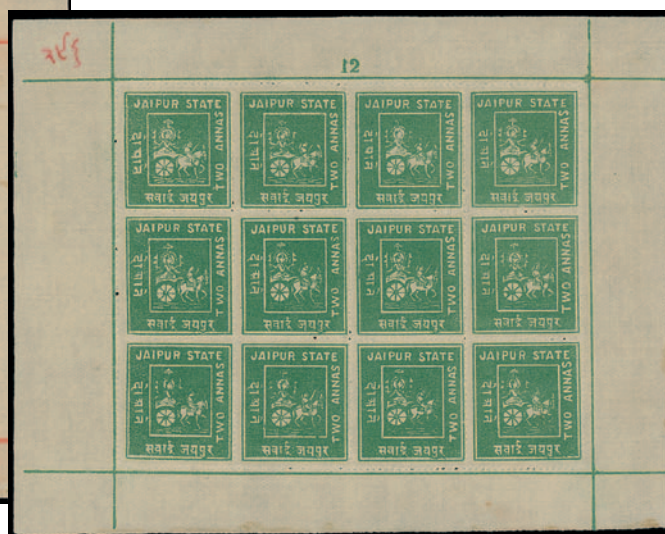

728

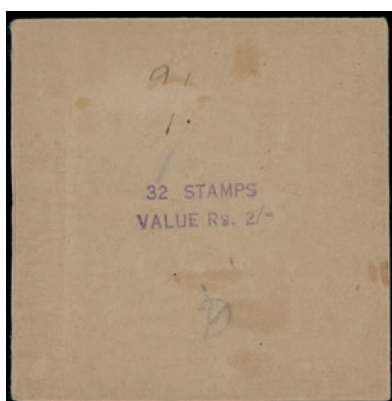

715



740



735



**Indian Feudatory States** continued

- 724 ☒ 1904 ½a. deep blue tied to reverse of native cover with c.d.s. alongside. Ex von Lowenhielm. S.G. 3a. Photo. **£180-£200**
- 725 ☒ - ½a. deep blue tied to reverse of native cover. Ex von Lowenhielm. S.G. 3a. Photo. **£150-£180**
- 726 ☒ - ½a. deep blue tied to native cover with no markings on reverse. Ex von Lowenhielm. S.G. 3a. Photo. **£180-£200**
- 727 ★ ☐ - 1a. scarlet complete sheet of twelve with control note in red at top left, unmounted mint, fine. S.G. 4a. Photo. **£100-£120**
- 728 ★ ☐ - 2a. pale green, complete sheet of twelve with control note in red at top left, unmounted mint, fine. S.G. 5. Photo. **£120-£150**
- 729 ☆ ☐ 1911 selection, all in complete sheets of six showing varieties and double impressions, comprising ¼a. shades (10), ½a. shades (10), 1a. (2), without gum as issued, chiefly fine. **£80-£100**

**Jammu and Kashmir**

- 730 1866 watercolour on native paper ½a. grey-black, 1a. royal blue, 1a. ultramarine used, 1867-76 4a. red, 4a. orange-red (2) unused, poor to good. **£500-£600**
- 731 ○ - 4a. ultramarine on native paper, used, soiled and thinned, otherwise fine. S.G. 5a. B.P.A. certificate (2006). Photo. **£100-£120**
- 732 ☒ 1874-76 Special Printings, ½a. deep black, used on reverse of small native envelopes, tied by red seal, scarce. S.G. 14. Photo. **£200-£250**
- 733 - Selection, incl. ½a. red unused (2), 1a. red unused, 1a. orange unused, 4a. deep black unused, 1a. bright blue unused, etc., varied condition. (23) **£800-£1,000**
- 734 ☆ 1877-78 oil colours, 4a. red on European laid paper, unused, corner thin and heavy horizontal crease, otherwise fine. B.P.A. certificate (1990). S.G. 39. Photo. **£100-£120**
- 735 ☆ ☐ - ½a. black on European laid paper, in an unused block of eight, small tear at top, just affecting one stamp, otherwise fine. R.P.S. certificate (1999). S.G. 41. Photo. **£100-£150**
- 736 - Selection incl. native paper 1a. red unused, ½a. black used, 4a. sage-green unused, European laid paper 1a. slate blue unused, reprints and forgeries, etc., varied condition. (106) **£600-£800**
- 737 **For Use in Jammu:** 1867 to 1878, selection on leaves, incl. 1867 ½a. deep violet blue used with R.P.S. certificate (1992), 1868-72 ½a. orange unused with R.P.S. certificate (1976), some covers, etc., varied condition. (41) **£500-£600**
- 738 ○ - 1867 (Sept.) ½a. black, fine used. Philatelic Foundation certificate (1988). S.G. 52. Photo. **£250-£300**
- 739 ○ - ½a. indigo, fine used. R.P.S. certificate (1968). S.G. 54. Photo. **£120-£150**
- 740 ☆ - 1868-72 ½a. orange, in an unused vertical pair, a few imperfections, otherwise fine. R.P.S. certificate (1958). Photo. **£200-£250**

## Indian Feudatory States: Jammu and Kashmir continued



739



743



741

- 741 ☆ **For Use in Jammu:** 1874-76 Special printings, ½a. jet black, fine unused. R.P.S. certificate (1974). S.G. 69a. Photo. £100-£120



- 742 ☒ - 1877-78 ½a. red on thick wove paper, used on ½a. India postal stationery envelope, affixed to cover by hinge, otherwise fine and rare. R.P.S. certificate (1969). S.G. 79. Photo. £600-£700
- 743 ▲ **For Use in Kashmir:** 1867 (Apr.) native laid paper ½a. black used on piece, 1a. black used, also a few forgeries. S.G. 88, 89. Photo. £250-£300
- 744 - 1867-77 Native laid paper, a selection, incl. 1a. orange unused strip of five, 2a. yellow unused strip of five, 4a. green used, some reprints and forgeries, etc., varied condition. (108) £300-£400



- †745 ☒ **For Use in Jammu and Kashmir:** East India ½a. postal stationery card bearing bisected imperf. red stamp, tied by "LEH/23 Sep 85" c.d.s. with "1ST DELY/AMRITSAR/4 Oct. 85" at left. *Believed to be one of only 6 or 7 surviving examples.* Photo. £100-£150
- 746 - 1883-94 1a., an accumulation in a stockbook, incl. shades, blocks and sheets, etc. (few 100s) £500-£600
- 747 An accumulation in three folders, stockbook and on leaves, incl. 1877-78 ½a. red used on cover, 1878-79 perf. ½a. orange used on cover, complete sheets, covers, officials, postal stationery, postcards, reprints, forgeries, etc., mixed condition. (many 100s) £800-£1,000





- 748 A collection in an album, incl. 1878-79 perf. 1/2a. red unused block of fifteen, imperforate 2a. red unused, 1887-94 8a. blue used with R.P.S. certificate (1959), complete sheets, officials, reprints and forgeries, etc., mixed condition. (100s) **£700-£900**
- 749 **Officials:** 1887-94, 1a. black, defaced plate (1895) in a sheet of twenty, scarce. *Stated only five prints taken.* Photo. **£200-£300**
- 750 - 2a. black in an unused sheet of twenty, slight staining, a few marginal imperfections, otherwise fine. S.G. O15. Photo. **£150-£200**
- 751 **Telegraph Stamps:** 1884 1a., 2a., 4a., 8a. and 1r., left hand marginal examples with mostly good margins and legible inscriptions. S.G. T1-T5. Photo. **£120-£150**
- 752 - Piece bearing three 1884 4a. (S.G. T3), and 2a. (S.G. T2). Photo. **£120-£150**
- 753 - A selection, incl. range of first issue in blocks, 1897 4a. (2), 2r., 5r. (2), 1899-1909 8a., 1r. (2) mint, etc., mixed condition. (few 100s) **£200-£250**
- 754 **Cancellations:** A collection in an album, incl. 1866 1/2a. grey-blue used on piece, 1893 Indian 1/4a. postcard used with scarce "JUMMU" squared circle, postage due marks, registered mail, etc., varied condition. (few 100s) **£600-£700**

### Kishangarh

- 755 1904-10 1r. green perf. 12 1/2 marginal block of four (S.G. 48, one with small fault), also 2a. yellow perf. 13 1/2 Perkins Bacon sample, marginal block of eight, unmounted mint. (12) **£70-£90**
- 756 **Soruth:** An accumulation from 1878 to 1914, mint and used, incl. 1913 1a. on 4a. sheetlet of five variety capital "A" in anna, etc. (approx. 150) **£150-£200**
- 757 **Travancore-Cochin:** 1949 perf. 13 2p. on 6ca., used, imperfections. S.G. 2g, cat. £900. Photo. **£100-£150**





761



768



- 759 -



762



769



Ex 766



- 770 -



- 771 -



**Ionian Islands**

- 758 ★ 1859 (1d.) corner block of four and (2d.) marginal block of nine, mint, some creasing, otherwise mainly fine. S.G. 2, 3, cat. £392. **£100-£150**

**Iraq**

- 759 ▲ **British Occupation: Issues for Baghdad:** 1917 ¼pa. on 2pa., 2a. on 1pi. and 1a. on 20pa., each used on separate piece, the latter hinged in place. S.G. 1, 6, 21, cat. £1,750. Photo. **£400-£500**
- 760 ○ - 2a. on 1pi. ultramarine, used. S.G. 17. **£50-£60**

**Ireland**

- 761 ☒ 1934 (Dec. 5) airmail cover, registered from Dublin to Australia, bearing wide date 2s.6d. and 1934 Hurling 2d. Photo. **£100-£120**
- 762 P **2002 Rock Music**, imperf. proofs printed se-tenant, comprising 38c. Phil Lynott smaller size (2) and larger size (2), 38c. Rory Gallagher smaller size (2) and larger size (2), 38c. U2 smaller size and larger size, and 38c. Van Morrison smaller size and larger size, designs the same as issued stamps but with different face values, minor gum wrinkling, fine. Photo. **£500-£600**
- 763 A mainly mint collection in two stockbooks and loose, incl. 1922 (Feb.-July) 2s.6d. to 10s., 1922-23 ½d. to 10s. (3), good range of later issues to 2017, presentation packs, etc., varied condition. (100s) **£250-£300**
- 764 A collection on leaves, Q.V. to K.G.V, mint and used, incl. 1922 Dollard 2s.6d., 5s. and 10s. mint, 1922 Thom to 1s. mint, 1922-23 to 10s., etc. (approx. 170) **£200-£250**
- 765 A collection of Spoon cancellations on cover written up on leaves, from 1855 to 1856, comprising five Belfast, six Dublin and one from Cork. (12) **£150-£200**

**Italy**

- 766 ○ **1932 Fascist March** set used, fine. S.G. 362-65, cat. £450. Photo. **£50-£60**
- 767 1939-50 selection of seven presentation booklets, majority unmounted mint, incl. 1932 Dante Air set, 1045-48 30l. bright blue, 100l., 1948 Centenary set, 1948 Art set, 1949 U.P.U. 50l., 1949 Centenary 100l., 1949 European Recovery set, 1950 Workers set, Colonies, some a little stuck down, varied condition. **£400-£500**

**Jamaica**

- 768 **1921-29** Watermark Mult. Script CA imperforate proof of the central vignette of the 6d. value, printed in blue on thin card (47 x 35mm), most attractive. S.G. 101P. Photo. **£180-£200**

**Japan**

- 769 ☒ 1930 attractive coloured N.Y.K. Line lettercard with map of routes and containing illustrated dinner menu, used to Scotland (redirected) franked 10s. tied by Hikawa Maru I.J. Seapost "29.6.30" c.d.s. in violet. Photo. **£100-£120**
- 770 ★ 1939 U.P.U. Congress in Buenos Aires presentation booklet, incl. 1937-38 to 10y., all mounted, mainly fine. Photo. **£400-£500**
- 771 ★ 1939 U.P.U. Congress in Buenos Aires presentation booklet, incl. 1937-38 to 10y., all mounted, mainly fine. Photo. **£400-£500**
- 772 A collection in four albums, mint and used, incl. range of early issues, 1921 Crown Prince set mint, range of National Park sets, etc., mixed condition. (100s) **£450-£500**
- 773 A collection in two albums, from 1871 Dragon, Cherry Blossom (forgeries) and Koran to 1992, incl. mint and used, miniature sheets, etc. (100s) **£250-£300**



## Japan continued

- 774 A collection in a Minkus album, mint and used, incl. issues from 1899 to 1961, etc. (100s) **£150-£200**
- 775 A collection on leaves, mainly used, incl. 1948 Philatelic Exhibition 5y. used, 1949 Postal Week 8y. used, etc. (100s) **£120-£150**
- 776 ✉ A group of covers and postal stationery, from 1880 to 1950, incl. early uprated stationery, Japanese Occupation, 1902 postcard to Italy with R Nave Puglia naval c.d.s., etc. (23) **£120-£150**

## Jordan

- 777 ★ 1924 ½p horizontal strip of three with overprint inverted, unmounted mint, fine. S.G. 121a. Photo. **£100-£120**
- 778 A fine mint collection of 1920s overprints on Saudi Arabia, incl. inverted, tête-bêche, missing stops, imperfs., other errors, etc. (130) **£1,000-£1,500**



777



780



789



783



Ex 786



784



*Third Session, Lots 779 – 1189**Thursday 16th June at 10.30 am*

779



781



794

**Kenya, Uganda and Tanganyika**

- 779 **British East Africa:** 1895 "BRITISH/EAST/AFRICA" 5r. variety overprint double, a few minor imperfections, otherwise fine. S.G. 47a, cat. £1,500. Photo. **£450-£500**
- 780 - 1897 type 13 2½ on 1a. used on 1898 (Jan. 3) local cover to Mombassa, adhesive hinged in place and small piece of flap missing. S.G. 87. Photo. **£200-£250**
- 781 **S** **Kenya & Uganda:** 1922-27 Watermark Mult. Script CA £10 black and green, overprinted "SPECIMEN" (Samuel type D12a) in red, fine with full gum. S.G. 100s, cat. £1,000. Photo. **£350-£400**
- 782 A selection, incl. 1896-1901 values to 5r. mint, 1938-53 to 10s. mint (2) and 5s. (3), 10s. (3) and £1 (3) used, 1948 Silver Wedding set mint and used, 1954-59 values to £1 mint, Tanganyika 1922-24 values to 5s. mint, etc. (100s) **£200-£300**

**Korea**

- 783 Japanese Occupation, 1913 (June 21) cover front sent from Korea, addressed to Scotland via Siberia, sent Northern route with complete clear strike "IJPO 1. MUKDEN-CHANGCHUN SOUTH MANCHURIA" railway T.P.O. Photo. **£100-£120**
- 784 Japanese Post Offices, 1915 On His Britannic Majesty's Service Official registered envelope from Keijo (Seoul) to the Secretary of Serbian Relief Fund in London franked by Japanese 20 sen with Mukden-Changchou registration label and oval railway cachet, envelope has been heavily folded and a little roughly opened otherwise an attractive cover in good condition. Photo. **£250-£300**

**Kuwait**

- 785 1957-58 Type II 15n.p. on 2½d. fine unmounted mint marginal block of four (folded horizontally). S.G. 125a, cat. £200. **£50-£60**

**Lebanon**

- 786 1947 U.P.U. Congress presentation folders (2) each containing 1945 Victory miniature sheet mint, miniature sheet, on thick paper, 1947 Air to 300p., varied condition. Photo. **£200-£250**

**Leeward Islands**

- 787 1890, mint selection, incl. set overprinted "SPECIMEN" with extra 5s., plate blocks, 5s. block of four, etc., varied condition. (172) **£400-£500**
- 788 1897 Sexagenary issue, mint selection, incl. set, 1d. and 2½d. (2) in plate blocks, some forgeries, etc., varied condition. (33) **£350-£400**
- 789 1902 Watermark Crown CA 1s. green and carmine showing dropped "R" in "LEEWARD" [R. 1/1], mint, slight faults, fine appearance. S.G. 26a, cat. £550. Photo. **£150-£200**

## Leeward Islands continued



796



797



798



799

- 790 ★** 1902 Watermark Crown CA, mint selection, incl. ½d. to 5s. set overprinted "SPECIMEN" (Samuel type D12), with extra ½d. with broken "M", set less 2s.6d. in plate blocks, plate flaws, 2½d. block of four, one with dropped "A", etc. (106) **£250-£300**
- 791 ★** 1905-08 Watermark Mult. Crown CA, mint selection incl. set (less 2½d.) in plate blocks, etc., varied condition. (78) **£300-£350**
- 792 ★** 1907-11 Watermark Mult. Crown CA, selection, incl. ¼d. to 5s. set overprinted "SPECIMEN", extra ¼d. with broken "M", set less 2s.6d. in plate blocks of four, minor plate flaws, etc., varied condition. (191) **£250-£300**
- 793** 1912-22 Watermark Mult. Crown CA, collection in a stockbook, incl. set overprinted "SPECIMEN", extra 2d. with broken "M", 4d. and 2s. in strips of three, values to 2s. in plate blocks of four, shades, plate flaws, etc., varied condition. (351) **£300-£400**
- 794 ★** 1921-32 Watermark Mult. Crown CA £1 purple and back on red with HPF 24 broken crown and scroll, fine mint. S.G. 80b, cat. £550. Photo on page 91. **£150-£200**
- 795 ★** - Mint collection in a stockbook, incl. ¼d. to £1 set overprinted/perforated "SPECIMEN" (Samuel types D12, D16 or D19), set (less 3s., 4s. and 5s.) in plate blocks of four (£1 is a pair), etc., varied condition. (few 100s) **£600-£700**
- 796 ☆** 1938-51 6d. purple and mauve, with broken second "E" flaw [Left pane, R. 4/1], fine unmounted mint. S.G. 109ab, cat. £550. Photo. **£150-£200**
- 797 ☆** - 5s. green and red on yellow, ordinary paper, with variety broken second "E" in "LEEWARD" [left pane, R. 4/3], fine unmounted mint, very scarce. S.G. 112ba, cat. £1,200. Photo. **£300-£350**
- 798 ★** - 10s. pale green and dull red on green, fine mint. S.G. 113a. Photo. **£150-£200**
- 799 ★** - 10s. bluish green and deep red on green showing extremely early state of broken lower right scroll variety [R. 5/12], tiny marks on face and at left otherwise fine mint. Brandon certificate (2008) S.G. 113ae, cat. £8,000. Photo. **£600-£700**
- 800 ★** - Mint collection in two stockbooks, incl. ¼d. to £1 set perforated "SPECIMEN" with extra £1, (Samuel type D20), varieties with ½d. emerald pair, one with "ISLANDS" flaw, 1d. scarlet corner block of 12, one with "DI" flaw, etc., varied condition. (100s) **£1,000-£1,200**
- 801 ★** 1954 definitives, mint collection incl. plate blocks, positional flaws with flower flaw, flaw in crown, loop flaw on most values to \$1.20., \$2.40 and \$4.80 in corner blocks of six, one of each with broken scroll, etc. (325) **£300-£400**
- 802** A mint selection, incl. 1890 and 1897 to 1s., 1902 to 5s., 1905-08 to 1s., 1907 to 5s., 1912-22 to 5s. (2), 1921-32 to 5s., etc., mainly fine. (83) **£350-£400**
- 803** A Q.V. to Q.E.II collection in an album, arranged by cancellation with Antigua, Barbuda, Dominica, Montserrat, Nevis, St Kitts, incl. K.E.VII to 5s., 1912-22 values to 5s. (3), 1921-22 £1 with indistinct cancellation, 1938-51 to £1 (3), etc. (100s) **£200-£250**
- 804** A mainly mint Q.V. to K.G.VI selection, incl. 1902 1d. on 4d. and 1d. on 6d. pairs, one of each with narrow "O", 1935 and 1946 sets perfin "SPECIMEN", etc., varied condition. (100s) **£200-£250**
- 805** A mint Q.V. to early Q.E.II selection, incl. 1938-51 to £1, etc. (91) **£70-£80**



806



Ex 809

### Madagascar

- 806 1884 (Mar.) 6d., 1s. (pen or crayon cancellation) and 1s.6d. unused, inscribed "LETTER", 1d., unused, 2d., 3d., 4d. and 6d. (crayon or pen cancelled), inscribed "POSTAL PACKET", handstamped Consulate Arms in black, varied condition. Photo. £500-£600

### Malaya & States

- 807 ✉ World War II P.O.W. Mail: 1943-45, plain postcards (8), printed P.O.W. Post 1½d. and 3d. cards (7) all addressed from the U.K. to Able Seaman J.A. Wainwright at Malaya Camp or c/o Japanese Red Cross in Tokyo with octagonal crown censor marks in red and Japanese chops, the last with framed "RETURNED IN UNDELIVERED MAILS/FROM TERRITORY FORMERLY OCCUPIED/BY JAPANESE FORCES". (16 cards) *Wainwright had been captured at the Fall of Singapore (photocopy of Royal Navy certificate of service included).* £120-£150
- †808 1965 **Flowers** issue, imperf. pairs of Johore 1c., Kedah 20c., Kelantan 5c., Negri Sembilan 2c., Pahang 15c. and Perlis 10c., fine. £80-£100
- †809 ★ 1979 **Flowers** imperforate varieties, selection comprising Johore 2c., 20c., 25c., Kedah 10c., 20c., 25c., Kelantan 2c., 5c., 25c., Malacca 1c., 2c., 20c., 25c., Negri Sembilan 25c., Penang 2c., 25c., Perak 20c., 25c., Sabah 10c., 15c., all in marginal blocks of six, also Negri Sembilan 2c., 10c., 15c., Pahang 20c., 25c., Sabah 2c., 25c., Selangor 5c., 15c., 20c., 25c., Trengganu 5c., 10c., 15c. and 20c., all in blocks of four, unmounted mint, fine. Photo. £800-£1,000
- †810 A selection, comprising Federated Malay States 1922-34 \$1, \$2 and \$5 mint, Malayan Postal Union 1938-38 postage due set unmounted mint, Straits Settlements 1867 set used (mixed cancellations), 1892 1c. on 4c. with watermark inverted (toned gum), 1906-07 values to \$1 mint, 1912-23 10c., 45c., \$2 and £5 overprinted "SPECIMEN", Negri Sembilan 1935-41 to \$5 mint, Perak 1935-37 to \$5, etc. (62) £300-£400
- 811 A collection in three albums, mainly used with postmark interest, some duplication, incl. Straits Settlements, F.M.S., Johore, Kedah, Kelantan, Negri Sembilan, Malacca, Perak, Sarawak, Selangor, etc., also some Brunei and North Borneo, mixed condition. (100s) £150-£200
- 812 **Postage Dues:** A mint selection, incl. Malayan Postal Union 1936-38 to 50c., 1945-49 to 20c., 1951-63 to 20c., Johore 1938 set, Trengganu 1937 set, etc. (101) £200-£300
- ### Straits Settlements
- 813 S 1902-03 Watermark Crown CA 1c. to \$5 set overprinted "SPECIMEN", mainly fine with gum. S.G. 110s-121s, cat. £500. Photo on page 94. £150-£180





Ex 813



814



820



827

### Straits Settlements continued

- †814 ★ 1906-07 overprinted on stamps of Labuan 4c. on 12c. with line through "B", mint, very heavy hinge, fine. S.G. 144b, cat. £375. Photo. **£80-£100**
- 815 1937-41 8c. grey mint blocks of 25 (2), also Sarawak 1946 Centenary sets (2), mainly fine. **£120-£150**
- 816 s **Federated Malay States:** 1900 \$25 green and orange overprinted "SPECIMEN" (Samuel type D12x), paper hinge on reverse, otherwise fine with gum. S.G. 14s, cat. £600. Photo. **£150-£200**
- 817 ✉ **British Military Administration:** 1947-48 On Active Service correspondence from a Lance Corporal in Singapore to his father in Japan and England, all with enclosed letters. **£100-£120**
- †818 ☉ **Malaysia:** 1974 U.P.U. set in marginal imperf. pairs, 1976 75th Anniversary of the Institute of Medical Research, set in marginal blocks of four, unmounted mint, one or two very minor wrinkles, and 1976 Installation of Yang di-Pertuan Agong 15c. marginal imperf. pair, fine. **£150-£200**



816



– 821 –



823



824



825

### Malayan States

- †819 田 **Malacca:** 1986 Coffee 10c. imperf. marginal block of four, fine. **£70-£80**
- †820 ★ **Negri Sembilan:** 1898 (Dec.)-1900 4c. on 8c. dull purple and ultramarine, surcharged in black, fine mint. S.G. 20, cat £1,500. Photo. **£400-£500**
- 821 ★ **Perak:** 1895-99 \$2, \$3 and \$5, mint, \$3 lightly toned, otherwise fine. S.G. 77-79, cat. £2,000. Photo. **£400-£500**
- 822 - A range from 1895 to 1900, some on piece, incl. multiples with 1900 1c. on 4c. block of six on piece, cut outs with "GOPENG" squared circles, also some mint and some Johore. (134) **£100-£120**
- †823 **Selangor:** 1895-99 \$3 green and ochre, paper adherence on reverse, imperfections. S.G. 63, cat. £700. Photo. **£100-£150**
- 824 ☉ \$5 green and blue, unmounted mint, some creasing but fresh. S.G. 64, cat. £350. Photo. **£70-£80**
- 825 s \$25 green and orange, overprinted "SPECIMEN", some gum, slight imperfections. S.G. 66s, cat. £400. Photo. **£80-£100**

## Malta



- 826 The Mike J Y Roberts FRPSL collection of the Malta Farthing, a remarkable and comprehensive assembly of the many printings and usage from 1901 to 1960 of the smallest denomination, in large boxed S.G. 'Philatelic' album, on display pages and loose, with ¼d. Grand Harbour shades and watermarks incl. 1901 and 1910 "SPECIMEN" overprints, 1901 red-brown pane of 60, 1905 dull red-brown mint block of 24, 1910 deep brown plate no. 2 c.t.o. block of eight, ¼d. K.G.V key plate shades incl. 1918 chocolate-brown mint block of 35, overprinted issues with varieties, 1922 "One/Farthing" on 2d. surcharges incl. dot to "i" of "Farthing" omitted [R. 4/4] in mint block of four, ¼d. Melita with overprints, ¼d. Arms of Malta designs with overprints, K.G.VI ¼d. Grand Harbour redesign with 1948 overprints, Q.E.II ¼d. Monument, an extensive range of around 125 covers and cards demonstrating combination use with other values for uprating incl. early 1901 (Jan. 25) ½d. stationery card to Argentina with ¼d. pair, 1902 2d. registered envelope to Sfax bearing ¼d. pair used with 1d. on 2d. (3), 1920 2d. registered envelope to Minnesota with ¼d. (10) paying 2½d. foreign rate, 1932 underpaid 'Panton' cover bearing ¼d. pair with Cayman Is. 1d. pair affixed as postage due, 1935 charged airmail cover to London (underpaid by ½d.) with ¼d. (2) and 1d. strip of four, sole usage incl. singles for printed matter rate on 1921 circular and 1930 *Militia Christi* newspaper, use in multiples for ½d. printed matter rate upward incl. ¼d. pair on 1922 dealer's pricelist to New York, ¼d. strip of four paying 1oz. rate on 1916 censored cover to Alexandria, many scarcer destinations incl. Cape Colony, Fiji, Hungary, Iceland, Mauritius, Sweden, also "MALTA/¼D/POSTAGE PAID" intaglio seal and later datestamp on newspaper wrappers (4) and unusually on local unsealed envelope with "THE MALTA TIMES" straight line, and ¼d. Grand Harbour reproductions on cuff-links, tie-pin etc. £2,000-£2,500
- 827 ★ 1899 Watermark Crown CC 10s. blue-black, variety watermark inverted and reversed, mint, imperfections. S.G. 35y, cat. £900. Photo. £100-£150
- 828 A mainly unmounted mint K.G.VI selection, incl. 1938-43 values to 10s., 2d. scarlet block of eight with variety 'extra windows', 1½d. black variety 'broken cross', 1948-53 5s. with variety "NT" joined, 1948 Silver Wedding sets (3), etc. (145) £200-£250
- †829 A Q.V. to early Q.E.II selection, incl. 1863-81 ½d. unused (3), 1956-68 to £1 mint, etc., slightly mixed condition. (114) £150-£200



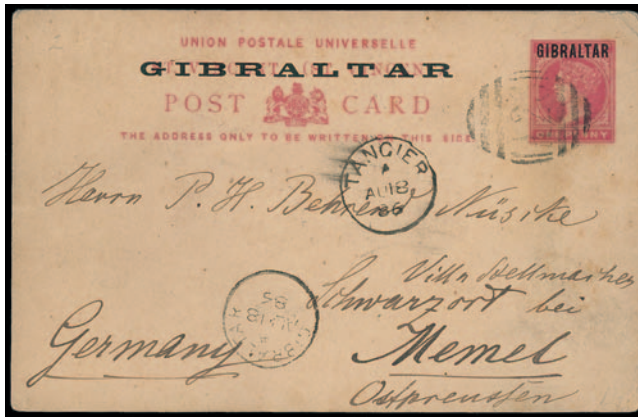

837



838



839



840



841



842



846



847



845



843



**Monaco**

- 830** A collection in two albums, from 1921 to 1972, largely complete from 1956 to 1972 and from 1979 to 1988, incl. 1921 Baptism set, 1924-33 values to 3f. and 10d., 1933 values to 5f., 1938 10f. miniature sheet, 1939-41 to 20f., also postage dues, etc. (100) **£300-£400**
- 831** A collection in an album, incl. 1885 values to 75c. unused, 1922-24 and 1924-33 to 10f. mint, 1933-39 values to 10f. used, 1938 10f. mint, etc. (100s) **£250-£300**

**Montserrat**

- 832** A mainly good to fine mint collection from 1903 to 1935 on leaves incl. 1903 5s., 1904-08 ½d. to 5s., 1914 5s., 1932 Tercentenary set, etc. (79) **£120-£150**
- 833** A Q.V. to Q.E.II collection in an album, incl. 1904-08 values to 2s.6d. used, 1908-14 values to 5s. used, 1916-22 to 5s. used, 1922-29 to 4s. mint, values to 3s. used, 1932 Anniversary set mint and used, 1935 Silver Jubilee set on f.d.c, 1938-42 to £1 mint and used, later to 1990s, etc. (100s) **£250-£300**
- 834** A K.E.VII to early Q.E.II mint selection, incl. 1904-08 to 5s., 1922-29 to 5s., 1938-48 to £1, 1951 and 1953-62 to \$4.80, etc. (120) **£180-£200**
- 835** A K.G.V to early Q.E.II mainly unmounted mint selection, incl. 1938-48 to £1 with 5s. block of four, 1951 \$4.80 block of four, etc. (approx. 200) **£150-£200**

**Morocco Agencies****Gibraltar used in Morocco**

- 836** ○ 1889 40c. and 50c., both cancelled by part Saffi cancellations of the French postal agency, unusual. S.G. Z116, Z117 vars. Ex Kiddle. **£60-£80**
- 837** **Postal Stationery:** 1886 (Aug. 18) St Vincent overprint 1d. postcard to Memel, with barred oval, Tangier and Gibraltar c.d.s's. Photo. **£150-£200**
- 838** ☒ - 1887 (Apr. 29) St Vincent overprinted 1d. postcard used to Indiana, U.S.A., with barred oval, Tangier and Gibraltar c.d.s's, New York Paid All transit. Photo. **£60-£80**
- 839** ☒ - 1890 (Sept. 14) 20c. registered envelope to Manchester bearing 25c. ultramarine pair tied by Mazagan registered oval, with additional strike, Tangier Sept. 19 and London Sept. 24 transit datestamps. Photo. **£150-£200**
- 840** ☒ - 1890 (Oct. 29) 20c. on 2d. postal stationery envelope bearing 10c. tied Casablanca c.d.s. with registered oval at left, locally addressed to a passenger on the S.S. *Carl Woermann* c/o the German Consulate. Photo. **£150-£200**
- 841** ☒ - 1891 (May 13) 20c. registered envelope to Germany bearing 25c. tied Mogador registered oval, Tangier and Gibraltar transits alongside. Photo. **£150-£200**
- 842** ☒ - 1893 (Sept. 20) 20c. registered envelope to London bearing 25c. ultramarine tied by Mazagan registered oval with additional strike at left, Tangier transit and London Sept. 13 arrival. Photo. **£150-£200**
- 843** ☒ - 1897 (Mar. 1) 20c. registered envelope to Saffi bearing 10c. carmine tied by Mogador registered oval with c.d.s. at lower left. Photo. **£150-£200**

**Gibraltar Issues Overprinted**

- 844** ★ ☐ **1898-1900** Local Overprint 20c. olive-green and brown setting I in a complete mint sheet (12 x 10), one with inverted "V" for "A", another with long tail "s", some toning, a few perf. separations, mainly fine, most unmounted. Ex Kiddle. S.G. 3, 3a, 3b, cat. £2,964 as singles. **£600-£700**
- 845** ★ - 40c. pair, top stamp variety inverted "V" for "A", fine unmounted mint. S.G. 5, a, cat. £186. Photo. **£50-£60**
- 846** ○ - 40c. variety inverted "V" for "A", fine used. S.G. 5a, cat. £200. Photo. **£60-£70**

## Morocco Agencies: Gibraltar Issues Overprinted continued

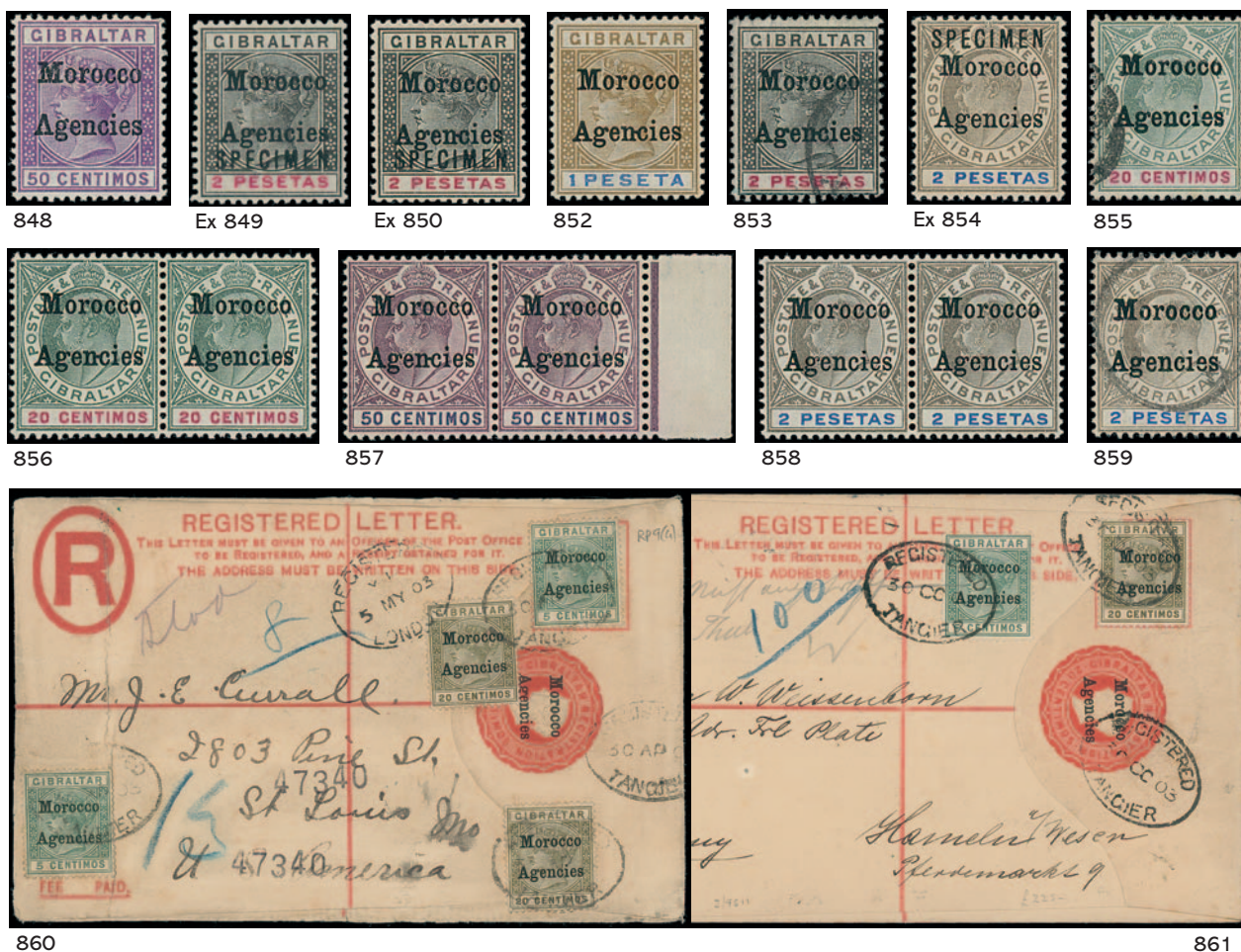

- 847 ○ 1898-1900 Local Overprint 40c. variety long tail to "s", good used. S.G. 5b, cat. £225. Photo on page 96. £60-£70
- 848 ★ - 50c. variety inverted "V" for "A", mint, fine. S.G. 6a, cat. £275. Photo. £80-£100
- 849 s 1899 De La Rue overprint 5c. to 2p. and 1903-05 Watermark Crown CA 5c. to 2p. all overprinted "SPECIMEN", with gum, mainly fine. S.G. 1s-21s, cat. £450. Photo. £120-£150
- 850 s - 5c., 10c., 20c., 25c., 50c. and 2p. overprinted "SPECIMEN", with gum, mainly fine. Photo. £80-£100
- 851 ☆ - 1p. mint pair, right hand stamp variety broad top to "M", fine. S.G. 15b, cat. £209. £50-£60
- 852 ★ - 1p. variety hyphen between "nc", mint, some toning, otherwise fine. S.G. 15c, cat. £180. Photo. £50-£60
- 853 ○ - 2p. variety hyphen between "nc", fine used. S.G. 16c, cat. £375. Photo. £100-£150
- 854 s 1903-05 Watermark Crown CA 5c. to 2p. set overprinted "SPECIMEN", with gum, mainly fine. S.G. 17-23s, cat. £225. Photo. £60-£70
- 855 ○ - 20c. variety "CD" sideways, used, minor perf. toning, otherwise fine. S.G. 19a, cat. £275. Photo. £70-£80
- 856 ★ - 20c. pair, variety hyphen between "n" and "c", fine mint. S.G. 19, a, cat. £171. Photo. £50-£60
- 857 ★ - 50c. marginal pair variety hyphen between "n" and "c", mint, variety with mild vertical crease, otherwise fine. S.G. 21, 21c, cat. £455. Photo. £100-£150
- 858 ★ - 2p. pair variety broad "M", mint, fine. S.G. 23b, cat. £325. Photo. £80-£100
- 859 ○ 1905-08 Watermark Mult. Crown CA 2p. variety "CD" sideways, fine used. S.G. 30a, cat. £275. Photo. £80-£100

- 860 ☒ **Postal Stationery:** 1903 (Apr. 30) 20c. postal stationery envelope to U.S.A. with added Q.V. 5c. (2), 20c. (2) tied by Tangier registered ovals, with London May 5 transit and arrival backstamp, creased and a trifle soiled. Photo. **£150-£200**
- 861 ☒ - 1903 (Oct. 30) 20c. postal stationery envelope to Germany with added Q.V. 5c. and 20c. cancelled Tangier registered ovals, with Gibraltar transit and Hamelin Nov. 4 arrival backstamps. Photo. **£150-£200**



Ex 862



Ex 863



Ex 864



Ex 865

### British Currency

- 862 S 1907-13 1s. and 2s.6d. overprinted "SPECIMEN" (Samuel type GB17), 1914-31 1s., 2s.6d. and 5s. overprinted "SPECIMEN" (Samuel type GB23 or GB32), 1925-36 1s. overprinted "SPECIMEN" (Samuel type GB23), 1935-37 1s. overprinted "SPECIMEN" (Samuel type GB32), and 2s.6d. overprinted "SPECIMEN" (Samuel type GB23), mainly fine with gum. Photo. **£150-£200**
- 863 O Great Britain unoverprinted 1937 3d. reddish violet and 6d. purple blocks of four, 1s. bistre-brown pair, all with British P.O. in Fez type G cancellations, some minor toning, otherwise mainly fine and scarce. S.G. Z227, Z229, Z230, cat. £860. Photo. **£100-£150**
- 864 S **Spanish Currency:** 1907-12 40c. on 4d. and 12p. on 10s. overprinted "SPECIMEN" (Samuel type GB17), 1914-26 6p. on 5s. and 12p. on 10s. overprinted "SPECIMEN" (Samuel type GB23 and GB26), with gum, mainly fine. S.G. 117s, 123s, 136s, and 138s, cat. £340. Photo. **£100-£150**
- 865 S **French Currency:** 1924-32 3f. on 2s.6d. and 6f. on 5s. overprinted "SPECIMEN" (Samuel type GB23 and GB32), 1935-37 1s. overprinted "SPECIMEN" (Samuel type GB32), and 1935-36 3f. on 2s.6d. and 6f. on 5s. overprinted "SPECIMEN" (Samuel type GB23 and GB32), mainly fine with gum. S.G. 200s, 201s, 224s, 225s., 226s, cat. £380. Photo. **£100-£150**

### Nauru



Ex 866



867









868

- 866 S 1916-23 1s., De La Rue 5s. overprinted "SPECIMEN", the former with slight gum creasing, otherwise fine. S.G. 12s, 22s, cat. £465. Photo. **£120-£150**
- 867 S - Waterlow 10s. indigo-blue overprinted "SPECIMEN", shortish perf. at top otherwise fine with gum. S.G. 18s, cat. £1,000. Photo. **£250-£300**
- 868 ★ - De La Rue 10s. deep intense bright blue shade, fine mint, superb colour, rare shade. S.G. 23d, cat. £500, Great Britain shade S.G. N70(5), cat. £8,000. Photo. **£2,000-£2,500**



## Nepal

- 869 ○ 1898 2a. violet horizontal strip of three with three strikes of the Hanumanagar postal cancellation, signed Hedergott. Michel 11. **£50-£60**
- 870 - 4a. green with pin perf., unused, fine. With Dr Hellrigl sale note. Michel 12A. **£50-£60**
- 871 ○ 1899 1a. blue on European paper, used, cut close and with small repair, scarce. Michel 15B. **£60-£80**
- 872 ○  - 1a. telegraphically used block of sixteen, incl. cracked plate. Michel 16. **£50-£60**
- 873 1917 1a. error green not blue, bottom left corner example used with telegraphic cancellation. Dr Hellrigl certificate (1983). Michel 16Db, cat. €380. **£100-£120**
- 874  - 1a. grey-blue, unlisted colour variety, block of four used with telegraphic cancellation, described by Dr Hellrigl as an unlisted variety of Michel 28 in a 1984 letter to Frau Deimann. **£80-£100**
- 875  - 2a. dark carmine brown, block of sixteen incl. tête-bêche pair. Michel 29. **£60-£80**
- 876 ○  - 2a. lilac-carmine in a block of 32, telegraphically used, incl. seven tête-bêche pairs. Michel 29a. **£80-£100**
- 877 ○  - 4a. dark yellow-green in an irregular block of eight, telegraphically used. Michel 33c. **£40-£50**
- 878 - 2a. maroon, vertical strip of three, central portion with omitted cliché, telegraphically used. S.G. 39. **£40-£50**
- 879 A collection in an album, incl. stamps, varieties, covers, postal stationery, approx. 100 native covers, many scarce, also a range of Tibet. (100s) **£1,200-£1,500**
- 880  A group of twelve stampless native envelopes, some doubtful, incl. registration cachets, Royal seal, example of Taplejung cancellation (earliest recorded), etc. **£100-£150**

## Netherlands

- 881 ○ 1852 5c. used horizontal pair, also Netherlands Indies 1864 10c. carmine used, fine. **£50-£60**
- 882 An extensive middle period collection in six albums, incl. 1898 Coronation 1g. mint and used (2), 1913 Centenary range to 5g. used (2), 1923 Accession range to 5g. mint, 1925 Child Welfare interrupted perfs. set mint and used, 1926-32 range to 60c. mint and used with interrupted perfs., Child Welfare issues, 1932 Tourist Propaganda set mint, 1942 National Legion miniature sheets mint, postage dues, colonies, wide range of covers with registered, postcards, postal stationery, German Occupation, etc. (100s) **£400-£500**
- 883 A specialised early period collection written up in four albums, incl. 1852-63 range of identified plates with 5c. used (35) and on cover (12), pair on cover, 10c. used (49) and on cover (20), 15c. used (2), 1864 15c. used (6), 1867-69 range to 50c. used, 1869 1c. black used, 1872-91 range to 2g.50 used, 1891-94 range, 1899-1923 7½c. tête-bêche pair mint, wide range of covers with 1825 cover with straight lie "MAASTRICHT" in red, extensive Wilhelima issues, postal stationery, etc. (100s) **£400-£500**





Ex 893



891



Ex 889



886



887



892



888

- 884 ☒ A collection of middle period airmail covers and first flights in two albums, incl. 1928 experimental flights to Java, 1931 and 1932 Zeppelin flights, etc. (100s) **£300-£400**

- 885 A collection in twelve albums, 1950s to 1990s, incl. unmounted mint and used issues, booklets, covers with first flights, etc. (100s) **£150-£200**

### New Guinea

- 886 ★ 1915-16 "N. W./PACIFIC/ISLANDS" overprints, Watermark 2 5s. grey and yellow, fine and fresh mint. S.G. 83, cat. £2,750. Photo. **£700-£800**

- 887 ★ - £1 brown and ultramarine, Die II, types a, b and c, vertical strip of three, unmounted mint and fine. S.G. 85, cat. £1,650+. Photo. **£500-£600**

- 888 ★✈ 1935 Air £5 emerald-green, unmounted mint marginal example from the foot of the sheet, fine. S.G. 205, cat. £750. Photo. **£250-£300**

- †889 ★✈ 1939 Air ½d. to £1 unmounted mint, £1 with diagonal crease otherwise mainly fine. S.G. 212-225, cat. £1,100. Photo. **£300-£400**

### New Zealand

- 890 ☐ P 1857 6d. plate proof in black on medium thick wove unwatermarked paper in a block of eight, minor creasing in margins and just touching one stamp, otherwise fine. Ex Hackmey. Photo. **£300-£400**

- 891 ○ 1878 2s. deep rose, used, fine. S.G. 185, cat. £300. Photo. **£80-£100**

- 892 ★ 1902-07 mixed perfs. 2s. blue-green, part original gum, some ragged perfs., otherwise fine. S.G. 347, cat. £1,700. Photo. **£180-£200**

- 893 ○ 1906 Christchurch Exhibition ½d. to 6d. set, good to fine used. S.G. 370-373, cat. £375. Photo. **£80-£100**

- 894 1938-44 1d. green, mainly mint study in a folder, incl. imperf. pair on gummed watermarked paper, fine paper plates 29 and 30 imprint strips of four, range of papers and plate blocks and strips, etc. (326) **£150-£200**

## New Zealand continued



- 895 S ▲ 1939, 1940 and 1941 Health sets all in strips of three affixed to pieces, ex archives of the Postal Authority of Mauritania, the sets with security handstamps "SPECIMEN/COLLECTION MAURITANIE" in magenta, some minor toning but unique and attractive. Photo. £1,000-£1,200
- 896 ★ 1963 Railway Centenary 3d. block of four showing partial omission of blue, with normal single for comparison, mainly fine unmounted mint. S.G. 818a var. £80-£100
- †897 ★ 1972 Butterflies 4c. on 2½c., variety overprint double, fine unmounted mint. S.G. 957 var. Photo. £180-£200
- †898 ★ 1973-76 no watermark 10c. unmounted mint imperf. pair, 1975-81 10c. variety imperforate also showing shift of orange, fine. S.G. 1017 var, 1904a var. Photo. £70-£80
- †899 1975-81 Roses 3c. unmounted mint imperf. block of four, 4c. imperf. in a marginal plate block of four, fine. S.G. 1088 var, 1089 var. Photo. £180-£200
- 900 1979 Health 10c.+2c. se-tenant corner block of 24, with Sea Urchin design showing a doubling of the green, fine unmounted mint. S.G. 1197-1198, T51b, cat. \$2,400+. £300-£400
- 901 A collection of 1d. Universal and 1d. Sideface issues in an album, written up and identified by Post Office, mainly all different offices with many scarce. incl. adverts, etc. (approx. 800) £800-£1,000
- 902 A collection in two stockbooks and loose, incl. 1906 Exhibition set, 1909-16 set, 1915-30 set and values to 1s. in se-tenant pairs, 1935-36 set, 1936-42 set, good range of later issues with Year books to 2017, many miniature sheets, etc. (1,000s) £500-£600
- 903 A selection, Q.V. to Q.E.II, incl. 1870 6d. on cover from Nelson, Sideface issues with 1874-78 6d. mint, pairs, pictorials, officials with 1913-14 2s., 5s., used, postal fiscals, later with unmounted mint, also covers and cards (17) incl. W.W.I censored etc., varied condition. (100s) £300-£400
- 904 Collection of issues from 1967 to 1971 in two albums, specialised and written up, incl. range of imprint and plate multiples, coil joins, minor varieties, etc. (100s) £200-£300
- 905 A duplicated accumulation in seven albums, incl. some early issues, Health issues, covers, etc., mixed condition. (100s) £200-£250
- 906 A mainly used collection in three albums and stockbook, incl. 1925 Exhibition set, 1931 Health set, good range of later issues to 2009, etc. (100s) £150-£200
- 907 A mainly unmounted mint K.G.VI to early Q.E.II selection, incl. 1936-42 perf. 14 4d. corner plate pair, postal fiscals, range of Health miniature sheets, Life Insurance 1944-47 set in pairs, etc. (150) £150-£200





899



897



913



898



908



909



910



912



911

### Booklets

- †908 B 1996 Pohutukawa tree \$5 self-adhesive booklet variety imperforate, fine. S.G. SB81 var. Photo. £180-£200
- †909 B 1999 Scenic Definitives \$4 self-adhesive booklet with "Town Icons" advert on inner cover, variety completely imperforate, front cover crumpled resulting in a some damage to two stamps. S.G. SB89ab var. Photo. £100-£150
- †910 B 1999 Pohutukawa tree \$5 self-adhesive booklet, 1 Kiwi reprint, variety imperforate, fine. S.G. SB81a. Photo. £180-£200
- †911 B 2003 Landscapes \$7.50 booklet variety imperf., fine. S.G. SB116 var. Photo. £120-£150
- †912 B 2006 Christmas \$1.50 booklet variety imperf., fine. S.G. SB134 var. Photo. £300-£400
- 913 ★ **Postage Dues:** 1939-49 watermark 43 2d. bright blue, watermark sideways, fine mint. S.G. D43w, cat. £275. Photo. £60-£70



916

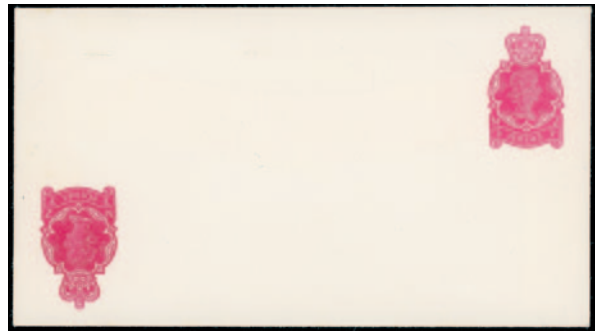

917

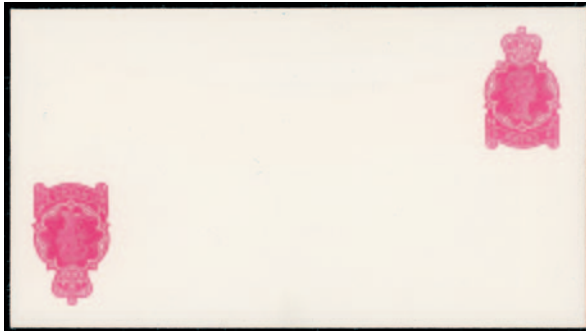

918

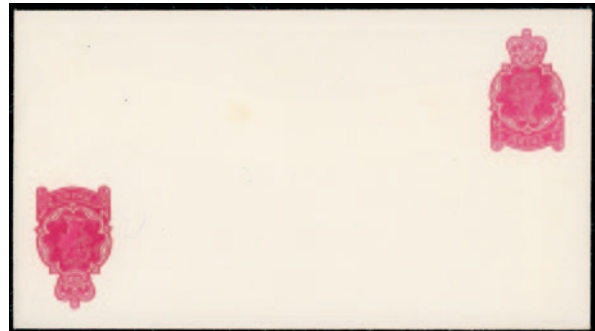

919

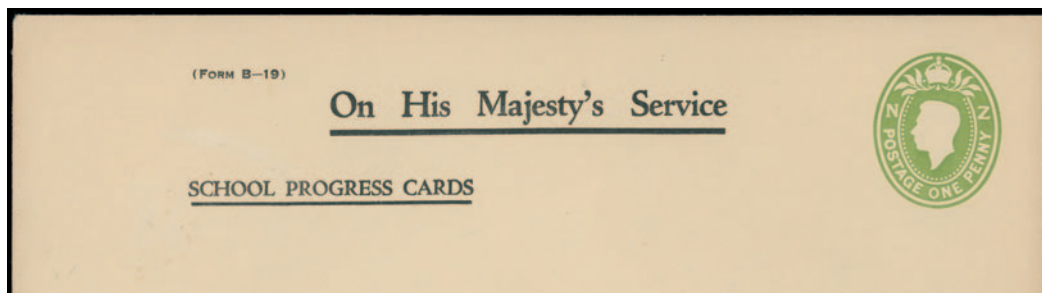

922



923



924

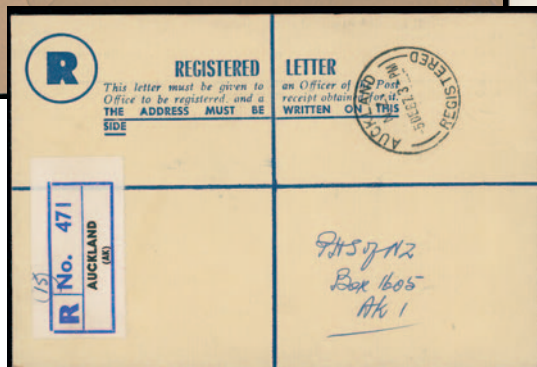

928



Ex 926



## New Zealand: Postal Stationery

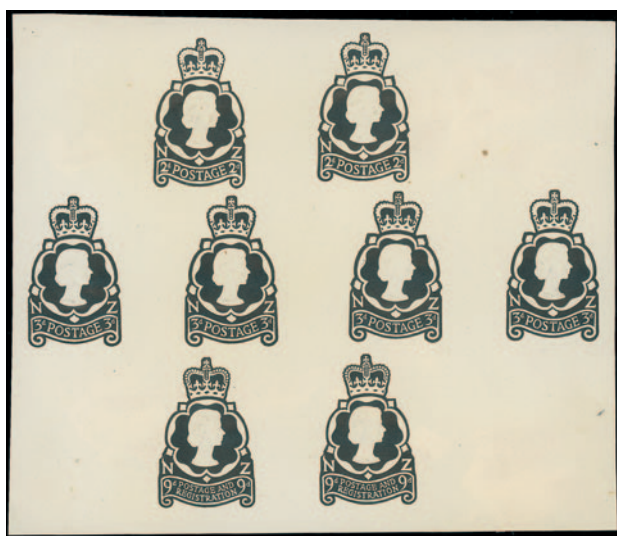

915



914

- 914 E **Proofs and Essays**, Q.E.II photographic essays, for the 2d. envelope (2), 2½d. envelope, 3d. envelope, 9d. registration (2) on card from the personal workbook of Mr. Cecil Thomas, engraver at the Royal Mint. *The only example known.* Photo. **£200-£250**
- 915 P - Q.E.II die proofs for 2d. envelope (2), 3d. envelope (4), 9d. registration (2), from the personal workbook of Cecil Thomas, engraver at the Royal Mint. *The only examples known.* Photo. **£200-£250**
- 916 ☒ P - Q.E.II envelope proof 2½c. and 2½c., one impression paler, Samuel CF22a(a), large envelope, 166 x 91mm, very few examples recorded. Photo. **£100-£120**
- 917 ☒ P - Q.E.II envelope proofs, 3c. and 3c., large social envelope, 166 x 91mm, Samuel CF22a(b), few examples recorded. Photo. **£100-£120**
- 918 ☒ P - Q.E.II envelope proofs, 3c. and 2½c. Samuel CF.22a(d), large social size envelope, 166 x 91mm, with normal inking on the 2½c., very few examples recorded. Photo. **£100-£120**
- 919 ☒ P - Q.E.II envelope proofs, 3c. and 2½c. Samuel CF.22a(d), large social size envelope 166 x 91mm, heavy inking on the 2½c., very few examples recorded. Photo. **£100-£120**



- 920 ☒ - Q.E.II lettercard 3d., BF.2a, with 2d. die proof in black on card affixed, endorsed "Engraved at/the Royal Mint". Ex Cecil Thomas, engraver at the Royal Mint. Unique. Photo. **£150-£200**
- 921 ☒ **Reply Cards**, 1886 (July 1), two examples, one showing broken "R" on the message half. **£50-£60**
- 922 ☒ **K.G.VI education envelope**, minor wrinkle at lower right, unused. Samuel CX.8g, unpriced. Photo. **£80-£100**
- 923 ☒ **Stamped-to-order envelopes**, Suckling Bros. Q.E.II 2d. *The only recorded unused example.* Photo. **£150-£200**
- 924 ☒ - Suckling Bros. Q.E.II 2d. used with Christchurch 1960 (Nov. 3) machine cancellation, just a few examples recorded. Photo. **£80-£100**



## New Zealand: Postal Stationery continued



- 925 ☒ **Stamped-to-order envelopes**, 1962 (ca.) 2½d. used to Wellington. Illustrated on page 129 of the Samuel catalogue (Vol.4). *The only example recorded*. Photo. **£200-£300**
- 926 ☒ **Stamped-to-order postal cards**, 3c. on 2½d. rose-red AM.3a. unused, 3c. on 2½c. green AM.3a unused and used 1974 (July 23) from Taihape, possibly overprinted by the Taihape Musicians Club. Photo on page 104. **£150-£200**
- 927 ☒ **Registration envelopes**, EF-6a, return address lines on reverse gauge 25, *only known example*, used 1981 (Dec. 20) to Christchurch. Photo. **£200-£250**
- 928 ☒ - EF-14a with albino impression of vignette, used 1967 (Dec. 5) in Auckland. Photo on page 104. **£150-£200**
- 929 ☒ - EF-14b, with embossed stamp printed on reverse under flap, unused. Photo. **£150-£200**
- 930 ☒ - EF-21a, blue inner lining omitted, unused. **£50-£60**
- 931 ☒ - EF-25a, with value omitted, unused. **£50-£60**
- 932 **Literature**: *The Postage Stamps of New Zealand* by the R.P.S., N.Z., Vols II to VIII, good to fine. **£180-£200**
- 933 - A selection, incl. Campbell Paterson's catalogue in three volumes, *Airmails of New Zealand* vols. 2 and 3 by Startup and Walker, auction catalogues, also *The Illustrated Aviation and Air Mail History of Fiji* by Jones, etc. **£80-£100**
- 934 ▲ **Postal Orders: Great Britain overprinted for use in New Zealand**, 2s. + 2d. poundage, very scarce. Photo. **£80-£100**
- 935 ▲ - 10s. + 4d. poundage, very scarce. Photo. **£80-£100**
- 936 ▲ - Small never cashed selection comprising 5s. blue and black issued at Wellington 1967 (Apr. 18); 10s. red and black issued at Avondale 1970 (Feb. 10); £2 issued at Ravensbourne 1972 (Dec. 21), each very scarce. Photo. **£150-£200**

## The Nigerias



Ex 937



Ex 938



Ex 939

- 937 S **Oil Rivers:** 1892-94 ½d. to 1s. set handstamped "SPECIMEN" (Samuel type GB9), 1s. faults at foot otherwise mainly fine with gum. S.G. 1s-6s, cat. £300. Photo. **£80-£100**
- 938 S **Southern Nigeria:** 1903 values to 2s.6d., 5s. and 10s. overprinted "SPECIMEN", with gum, mainly fine. (9) Photo. **£80-£100**
- 939 S - 1907-11 5s., 10s., £1 and 1912 2s.6d., 5s. and 10s., all overprinted "SPECIMEN", mainly fine with gum. Photo. **£150-£200**
- 940 ☛ ▢ **Nigeria:** 1936 ½d. to £1 set in unmounted mint blocks for four, some usual minor gum creasing otherwise mainly good to fine and fresh. S.G. 34-45, cat. £1,000+. **£200-£250**

## Niue

- 941 ▢ 1944-46 4d., complete sheet of eighty with watermark inverted and reversed, unmounted mint, fine. S.G. 93y, cat. £2,000. **£300-£400**

## North Borneo

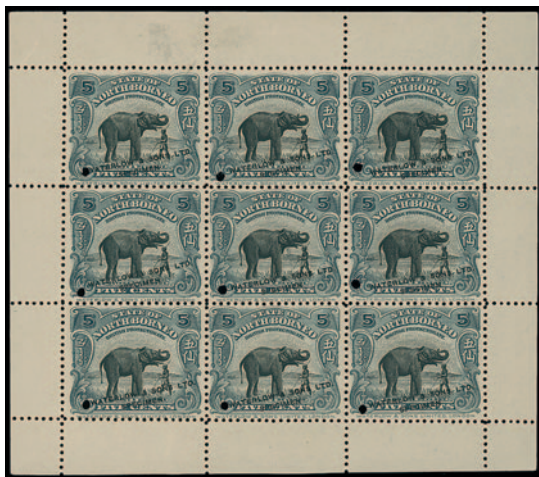

944



943

- †942 ★ 1886-87 ½c., 1c., 2c., 4c. 8c. and 10c. in imperforate pairs, mint, 2c. unused, fair to fine. S.G. 22a, 24a-28b, cat. £355. **£80-£100**
- †943 ☛ ▢ 1890 (Dec.) 2c. on 25c. in an unmounted mint block of four from the top of the sheet with variety surcharge inverted, fine. S.G. 51a, cat. £1,800+. Photo. **£900-£1,000**
- †944 ▢ P 1909-23 Pictorials, Printers Sample Stamps, 5c. olive-green in a perforated sheet of nine, each overprinted "WATERLOW & SONS LTD/SPECIMEN" and with small punch hole at lower left. Photo. **£150-£200**
- †945 ★ 1916 Red Cross overprint in vermilion 1c. (2), 3c., 4c. (2), 6c., 8c. and 20c. mint, good to fine. S.G. 189, 191, 192, 194, 195, 199, cat. £303. **£80-£100**

## North Borneo continued



- †946 ★ 1916 Red Cross overprint in carmine 2c. (2), 3c., 5c. (2), 10c. (2), 12c. (2), 16c. (2), 20c., 24c. (2), mint, mainly good to fine. S.G. 203-205, 208-212, cat. £997. **£150-£200**
- †947 ★ - 25c. green perf. 14½ x 15, fine mint. S.G. 213a, cat. £450. Photo. **£120-£150**
- †948 1922 Malaya-Borneo Exhibition 2c. and 12c. with no stop after "EXHIBITION", 3c (3), 25c., also 2c. 8c., 25c. and 50c. overprinted "SPECIMEN", also a selection of other issues, fair to fine. (32) **£100-£120**
- 949 ★ 1931 Anniversary, 3c. to \$5 set, mainly fine mint. S.G. 295-301, cat. £300. (8) Photo. **£100-£120**
- 950 ★ 1939 Pictorials 25c. green and chocolate, variety vignette printed double, one albino, fine and fresh mint with heavy hinge. S.G. 313a, cat. £350. Photo. **£70-£80**

## Postage Dues

- †951 ★ 1895-97 2c. blocks of six and four, two singles, 2c. (3), 3c. (2), 6c. (4), 8c., 12c. (3), 18c., overprint vertical reading upwards (3), 24c. (4), mint, varied condition. S.G. D1-D3, D6a, D7, D9, D1-10, D10c, D11, cat. £1,492. **£250-£300**
- †952 ○ - 2c. black and rose lake, 2c. black and lake (2), 3c. (3), 5c. (3), 8c., 12c., 18c., 24c. (2), used varied condition. S.G. D1-D3, D6, D7, D8b, D10, D11, cat. £547. **£100-£120**
- †953 ○ - 8c. with variety overprint inverted, fine c.t.o. S.G. D7ba, cat. £200. Photo. **£80-£90**
- †954 ○ - 18c. black and deep green, variety overprint double, c.t.o. used, fine. S.G. D10ba, cat. £325. Photo. **£120-£150**
- †955 ★ 1897-99 2c. blocks of six and four, six singles, 3c., 4c. (3), 5c. (5), 6c. (3 and one overprinted "SPECIMEN"), 8c. (2, one overprinted "SPECIMEN"), 12c., 18c. (2), mint, varied condition. S.G. D12, D15, D16a, D17a, D18, s, D20, D19s, D21a, D23, cat. £1,248. **£180-£200**
- †956 ★ - 2c. black and green, overprint horizontal, mint, slightly stained, otherwise fine. S.G. D13e, cat. £350. Photo. **£100-£120**
- †957 ★ 1901-02 3c. block of four and three singles, 5c., mint, fair to fine. S.G. D27, D28a, cat. £500. **£100-£120**
- †958 ○ - 3c. with overprint double with normal, fine used. S.G. 27, a, cat. £380. Photo. **£100-£120**
- †959 ★ 1902-12 1c. block of four, 2c., 3c. (2), 4c. (2), 5c., 6c., 6c. perf. 16 (4), 8c. (2), 10c., 18c., 24c. (3), mint, varied condition. S.G. D31, D38, D39, D39a, D40b, D41b, D42, D42d, D43, D45, D48, D50a, cat. £645. **£100-£120**



- †960 ★ 1918-30 16c. horizontal strip six, 2c. blocks of four (2), 3c. block of four, 4c. block of four, 6c., 8c., 10c. block of four, 12c. block of four and single, 16c. (2), mint, varied condition. S.G. D65, D76, D77, D78, D80, D81, D82, D83, D75a, cat. £928. **£120-£150**
- 961 A selection, incl. 1939 set mint, Labuan 1901 range to 24c. mint, etc. (82) **£100-£150**
- †962 ☒ **Postal Stationery:** Postcards: 1889 3c. card used in Sandakan in 1894, 1894 1c. card used 1910 in Kudat, 1895 4c. on 8c. used 1896 from Sandakan to Germany, also four later covers. **£80-£100**
- †963 ☒ - 1889 1c. unused postcards types B, C, G (2), H (2), I (3), L, M, N, O, P (2), S, W, Y, Z, CC (3), good to fine. **£60-£80**
- 964 **Japanese Occupation:** 1942-45 to 1y. in mint pairs, less 30s., some minor gum disturbance otherwise mainly fine. S.G. J35-48. **£80-£100**

## Norway

- 965 A large accumulation in six albums, sixteen stockbooks, nine folders, incl. 1855 4sk. used (2), 1856-60 2sk. to 8sk. used (2), 1925 Air sets mint (2), 1930 Tourist set mint (2), comprehensive range of later issues to 2017 with miniature sheets, officials, f.d.c's, duplication, etc. (many 1,000s) **£500-£600**
- 966 ☆ A complete collection of year books from 1988 to 2010, less 2000 but with extra 1994 and 1995. (26 items) **£150-£200**



967

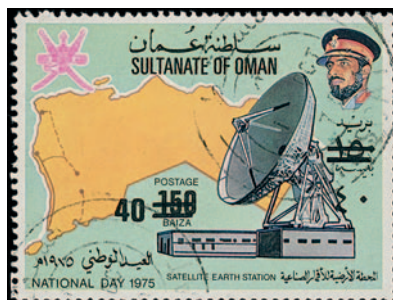

970



975

## Nyasaland

- 967 ○ 1913-21 Watermark Mult. Crown CA £10 horizontal pair, used with "THE TREASURY/5-NOV 1934/ZOMBA" oval datestamp, some imperfections. S.G. 99, cat. £1,500. Photo. **£250-£300**
- 968 A Q.V. to early Q.E.II collection on leaves, incl. 1891 values to 4s. mint and 3s. used, 1892-93 3s. on 4s. and 4s. on 5s. used, 1896 2s.6d. mint, 1898 1d. used (2), 1913 range to 10s. mint (2), £1 used, 1938-44 to £1 mint, 1945 to 20s. mint, etc., varied condition. (100s) **£300-£400**
- 969 A mint K.G.V to K.G.VI collection on leaves, incl. 1938-44 to £1, 1945 to 20s., etc. (61) **£60-£70**

## Oman

- †970 ○ 1978 (July) surcharged 40b. on 150b., fine used. S.G. 212, cat. £450. Photo. **£80-£100**

## Pakistan

- 971 田 1947 overprinted 3p. to 25r. set in unmounted mint corner blacks blocks of four, mainly fine. S.G. 1-19, cat. £800. Photo on page 110. **£250-£300**
- 972 ★ - 3p. to 25r. and Official sets mint, mainly fine. S.G. 1-19, O1-O13. **£80-£100**





Ex 971



973



985



1010



1022



Ex 991



Ex 1019



986



Ex 990

**Palestine**

- 973 ☒ **Airmails:** 1929 (Mar. 24) envelope flown on the Oriental Zeppelin Flight from Friedrichshafen and dropped mail Jerusalem, franked by 1926 Air 5pf. to 1m. with red Zeppelin cachet. Photo. **£100-£150**

**Papua and Papua New Guinea**

- 974 ★ A mint collection in a stockbook and loose, incl. New Guinea 1925-27 set, 1931 (June) Air set, 1932 (Aug.) Air set, 1939 Air set, officials with 1931 set, 1932-34 set, Papua, Papua New Guinea range of later issues to 2018, presentation packs, etc., varied condition. (many 100s) **£650-£700**
- †975 ○ **Papua New Guinea:** Postage Dues: 1960 6d. on 7½d., type D1, used, fine. S.G. D1, cat. £450. Photo on page 109. **£120-£150**

**Persia**

- 976 ☒ 1891 large envelope to U.S.A., franked by 1c., 2c. (2) and 5c. (2), cover damaged and with circular "RECEIVED/IN/BAD ORDER" with several repair tapes, unusual. **£70-£80**
- 977 田 **1907 Ali Mizra** issue, a range of unmounted blocks of four with fourteen values represented, incl. 4kr. yellow (2), 30kr. (2), all with central c.t.o. postmarks applied in Tehran in 1909 to remainders of an issue which was neither reprinted or forged, fourteen different cancellation devices represented. (37 blocks) **£120-£150**
- 978 A mint and used collection in two albums, incl. 1881-82 10f. mint, 1891 perf. 10½ 7ch. mint, 1899 set mint, 1903-04 set mint, 1935 Anniversary set mint, 1950 Birthday set mint, 1958-64 200r. magenta mint, etc., varied condition. (100s) **£500-£600**

**Pitcairn Islands**

- 979 An apparently complete fine unmounted mint collection from 1940 to 2000 in a boxed Lighthouse album incl. 1985 Paintings \$2 error of date, etc. (few 100s) **£200-£250**
- 980 A mint and used collection in two albums, incl. New Zealand used in with 1915-29 1½d. grey-slate pair on piece, 1940-51 set mint and used, 1949 Silver Wedding set mint and used, etc., varied condition. (100s) **£100-£150**
- 981 A mainly unmounted mint K.G.VI to early Q.E.II selection, incl. 1940-51 to 2s.6d. (2), 1957-63 to 2s.6d. (2), etc. (68) **£70-£80**

**Poland**

- 982 田 **1920 (Feb.)** 6m. rose-carmine in a corner block (3 x 6), with violet archival cancellations, a few imperfections. S.G. 141. **£100-£150**
- 983 田 **1920-21** 2m. green in a corner block (4 x 6) with violet archival cancellation, a few imperfections. S.G. 148. **£100-£120**
- 984 田 P - 2m. green, 5m. brown purple, 1921 postage due 20m., 1923 3000m., imperforate plate proofs in blocks of four, all with red pen lines. S.G. 148, 151, D164, 200. **£60-£80**
- 985 田 **1921-33** 25m. in an irregular block of seven, imperforate between vertically first and second row, with violet archival cancellations. S.G. 170, var. Photo. **£150-£200**
- 986 P **1926** 20g. vermilion, imperforate proof pair, red pen across both, scarce. S.G. 263P. Photo. **£250-£300**
- 987 田 **1937** 55g. blue in a block (3 x 4), with violet archival cancellations. S.G. 332. **£150-£200**
- 988 ☆ M **1945 Dachau Red Cross** miniature sheets, imperf. and perf., both with first 25pf. inverted, fine unused. **£120-£150**
- 989 A comprehensive collection in eight Prinz albums and three stockbooks, incl. 1860 10k. used, 1921 Red Cross set mint and used, 1925 Air set, 1925-27 set mint, 1928 Exhibition miniature sheet mint, 1938 Exhibition miniature sheet mint, 1944 Heroes set unused, 1948 Roosevelt sets mint (3) and miniature sheet mint, 1945 Liberation sets mint (2), 1946 Education Fund miniature sheet mint, 1947-48 Culture miniature sheet mint, etc., varied condition. (1,000s) **£1,200-£1,500**



**Poland** continued

- 990 **Danzig:** 1926-29 5g. irregular strip of three and pair, 10g. block of four, 15g. block of six, 20g. pair, all with archival cancellations. S.G. R14-R17. Photo on page 110. **£350-£400**
- 991 - 1936-37 5g. pair, 15g. pair, 25g. block of four and 1938 15g. block of six, all with violet archival cancellations. S.G. R29, R30, R33, R35. Photo on page 110. **£200-£250**

**Portugal & Colonies**

- 992 A selection of presentation folders and envelopes, incl. 1940 Centenary miniature sheet, 1941 Costumes miniature sheet, 1946 Castles miniature sheet, Colonies, some stuck down, varied condition. (9 items) **£150-£200**
- 993 **Portuguese Colonies:** A large accumulation of covers, postal stationery and postcards, early to modern, mainly modern with thematic interest, strong Mozambique, etc. (100s) **£150-£200**

**The Rhodesias**

– Ex 997 –

- 996 **British South Africa Company: 1896-97** Die I 3s. green and mauve on blue and die II 10s. slate and vermillion on rose, fair to good mint. S.G. 36, 50, cat. £280. **£70-£90**
- 995 ★ - Die II ½d. to 10s. less 2s.6d., mint, 1d. without gum, fair to fine. S.G. 41-47, 49, 50, cat. £360. **£80-£100**
- 996 ○ **1897 £1** black and red-brown on green, c.t.o., fine. S.G. 73, cat. £225. Photo. **£60-£70**
- 997 s **1910-13 Double Heads**, Perf. 14 ½d. to £1 set of eighteen values all overprinted "SPECIMEN", each with large paper hinge on reverse, odd perf. imperfection otherwise otherwise mainly good to fine. S.G. 119s-185s, cat. £3,750. Photo. **£700-£900**
- 998 - Perf. 14, a used collection on leaves, incl. ½d. yellow green variety 'double dot' used, 1d. with "OD" flaw (3), 5d. purple-brown and ochre, 8d. (2), 5s., 10s., £1 (2, one is fiscally used), etc., varied condition. (56) **£450-£500**
- 999 - Perf. 15 ½d. used (3), 1d. mint, used (2), 2d. mint, used (3), 2½d. mint (2 singles, one with dot on King's forehead and block of four, one with similar flaw), used, 3d. (2), 4d., 5d., 6d., 1s. (2), fair to fine, also £1 used with doubtful cancellation. **£500-£600**
- 1000 ○ - Perf. 15 2s., used, some toning, otherwise fine. Holcombe certificate (1987). S.G. 178, cat. £350. **£60-£70**
- 1001 - Perf. 13½ ½d. used (3), 1d. used (2), 2½d. mint and used, 8d. mint (2), fair to fine. **£80-£100**
- 1002 **1913-22 Admirals**, a mint and used selection, incl. single plates with perf. 14 range of shades, perf. 15 1½d. (2) and 2½d. (2) mint, 1d. rose-red used with R.P.S. certificate (1981), die I with perf. 14 2d. mint (4), 4d. mint (4), perf. 15 2s. used, Die III with perf. 14 3s., 5s. and 10s. mint, etc., varied condition. (124) **£500-£600**
- †1003 **Revenues:** A range of documents with various revenue and postage stamps, values to £2, mainly from the late 1890s. (18 items) **£80-£100**
- 1004 ▲ **Northern Rhodesia: Revenues:** 1947 Mining Inspection certificate issued by the B.S.A. Co. in Lusaka bearing 1938 10s. green and black cancelled by "22 FEB 1947" double oval datestamp. **£80-£100**
- 1005 No lot

## Romania

- 1006 ★ 1931 Army issue, 36 sets, unmounted in part sheets and blocks. S.G. 1209-1215. £200-£250
- 1007 A comprehensive collection in fifteen Prinz albums and two stockbooks, incl. 1865 laid paper 2p. and 5p. mint, 1903 Post Office pink surfaced paper set mint, thick toned paper set used, 1906 Welfare sets mint, 1906 (Jan.) Welfare set in mint gutter blocks of eight, 1906 Jubilee sets mint (2), 1934 Jamboree set mint, later issues to 2012, etc. (1,000s) £1,000-£1,200

## Russia

- 1008 ☒ 1917 to 1918, four covers from Russia to Holland (2), England and to the U.S.A. (in Feb. 1918 when no longer an ally), each with British "OPENED BY CENSOR" tape. £80-£100
- 1009 1977-79 and 1988-91 unmounted mint collections in two Lindner albums. (100s) £80-£100
- 1010 Armenia: 1920 Combined Surcharge, 10r. black over small unframed Z in violet pair. Michel 111, cat. €400. Ex Ashford, Pateman. Photo on page 110. £100-£120

## Saint Helena



1011



1012



1013



Ex 1018

- 1011 S 1911 prepared but not issued 1d. red overprinted "SPECIMEN", paper adhering to gum, otherwise fine. S.G. 71s, cat. £425. Photo. £80-£100
- 1012 ★ 1922-37 Watermark Mult. Crown CA £1, fine mint. S.G. 96, cat. £450. Photo. £180-£200
- 1013 ★ 1922-37 Watermark Mult. Script CA 1/2d. grey-black and black, variety 'cleft rock', mint, brownish gum, fine. S.G. 97c, cat. £300. Photo. £100-£120



1014



1015



1016



1017

- 1014 ★ - 15s. grey and purple on blue, fine mint. S.G. 113, cat. £1,100. Photo. £300-£350
- 1015 ★ - 15s. grey and purple on blue, fine mint. S.G. 113. Photo. £300-£350
- 1016 ★ - 15s. grey and purple on blue, fine mint. S.G. 113. Photo. £300-£350
- 1017 ★ - 15s. grey and purple on blue, mint slightly large hinge mark otherwise fine and fresh. S.G. 113. Photo. £250-£300
- 1018 ★ 1934 Centenary 1/2d. to 10s. set, mint, mainly fine. S.G. 114-23, cat. £425. Photo. £100-£120
- †1019 ★ ☒ 1938 original set of values in corner marginal blocks of four, unmounted mint, hinged in selvage only, mainly fine. (10 blocks) Btwn. S.G. 131 and 140. Photo on page 110. £120-£150

## Saint Helena continued



– 1020 –

- 1020 ✪ 1961 Tristan Relief Fund 2½c.+3d. to 10c.+1s. set, each unmounted mint marginal, fine. B.P.A. certificate (2014). S.G. 172-175, cat. £8,000. Photo. £3,500-£4,000



- 1021 ▲ - 2½c.+3d. to 10c.+1s. set, mainly fine used on pieces with "ST.HELENA/C/OC 12/61" first day c.d.s's. S.G. 172-75, cat. £3,500. Photo. £1,000-£1,200
- †1022 ✪ 1982 21st Birthday of Princess of Wales 29p. imperf. left marginal horizontal pair, fine unmounted mint. S.G. 399b. Photo on page 110. £120-£150
- 1023 A mint Q.V. to Q.E.II collection, incl. 1890-97 to 10d., 1903 to 2s., to 2d. on blued paper, 1908 to 10s. (toning), 1912-16 to 3s., 1922-37 range of shades to 7s.6d. (2), 10s. and £1, 1934 set, 1938-44 range of shades to 10s. (4), 1953-59 to 10s., etc., later to 1970. (100s) £600-£700
- 1024 A mint and used collection in two albums, incl. 1903 set mint and used, 1912-16 set mint and used, 1922-37 to 10s. used, 1938-44 set mint, etc., varied condition. (100s) £500-£600
- 1025 ★ A mint collection in an album, incl. 1903 set, 1912-16 set, 1922-37 to 10s., 1934 Centenary set, 1938-44 set, and a good range of later issues to 2015, etc., varied condition. (100s) £300-£400
- 1026 A mint K.G.V selection incl. 1922-37 ½d. variety cleft rock, 7s.6d., etc. (19) £120-£150

## Saint Kitts-Nevis

- †1027 A Q.V. selection of St Christopher and Nevis issues, incl. Nevis 1862 1d. unused (2) and 6d. unused, St Christopher 1882-90 1d. dull magenta mint (faults), etc., slightly mixed condition. (38) £120-£150
- 1028 ★ 1923 Tercentenary ½d. to £1 set good to fine fresh mint. S.G. 48-60 cat. £1,200. Photo. £250-£300
- 1029 S - £1 overprinted "SPECIMEN", fine with gum. S.G. 60s. Photo. £180-£200
- 1031 ★ 1938-50 issue, a specialised mint study on leaves, incl. range of shades, etc. (43) £200-£250





Ex 1028



1029



1042



1043

- 1030 ○ **1938-50** 5s. bluish green and scarlet, perf. 14, variety break in frame above ornament [R. 2/4], used, pulled perf. at foot otherwise very fine. S.G. 77bb, cat. £250. **£50-£60**
- 1032 A collection in an album, Q.V. to Q.E.II, incl. St Christopher, Nevis 1862 4d., 6d. and 1s. used, 1879-80 1d. bisect on piece, 1883 ½d. on half 1d. violet with B.P.A. certificate (1968) and black with R.P.S. certificate (1981), then 1903 to 5s. used 1905-18 to 5s. mint, 1921-29 values to 5s. mint and used, 1923 Tercentenary to 5s. mint and 2s.6d. used, etc. (100s) **£180-£200**
- 1033 A mint range, comprising 1903 to 10s., 1905-18 to 5s., and 1920-22 to £1, mainly fine. (41) **£150-£180**

### Saint Lucia

- 1034 P **1864-76** Colour Changes, (1d.) black imperf. plate proof, a horizontal pair on gummed paper, one with minor crease, otherwise fine. R.P.S. certificate (1978). **£80-£100**
- 1035 A mint collection on leaves, incl. range of sideface issues with 1863 (1d.), (4d.) (2), (6d.), 1864-76 perf. 14 (4d.), (6d.), (1s.), 1886-87 3d., 1891-98 values to 10s., 1936 to 10s., 1936-48 to £1, etc., a few early issues without gum, otherwise mainly fine. (100s) **£300-£400**
- 1036 A collection in an album, incl. 1860 (4d.) and (6d.) used, 1886-87 to 1s. used, 1891-98 to 10s. used, 1904-10 values to 5s. used, 1912-21 to 5s. used, 1921-30 values to 5s. used, 1936 set used, 1938-48 t £1 mint and used, postal fiscals, etc. (100s) **£250-£300**
- 1037 **Postage Dues:** 1930 1d. (7 singles and a pair, one single with double control number) and 2d. (5) from a range of printings, range of Statehood varieties, etc. (53) **£300-£400**

### Saint Vincent

- 1038 A mint Q.V. selection of sideface issues to 1s., incl. 1862-68 perf 11 to 12½ 4d., perf. 14 to 16 1s., 1869 4d., 1s. indigo, 1872-75 perf. about 15 6d., 1880 5s., 1881 ½d. on half 6d., 1883-84 ½d., 1s., range of perf. 14 blocks of four (9), etc. (52) **£600-£700**
- 1039 A collection on leaves, Q.V. to Q.E.II, incl. wide range of early issues, 1902 to 5s. used, etc. (100s) **£200-£300**
- 1040 A mint collection on leaves, Q.V. to K.G.VI, incl. 1899 to 5s., 1913-17 values to £1, etc., slightly varied condition. (117) **£100-£150**

### Samoa

- 1041 **1877-80 Samoa Express**, 2s. chocolate [R. 1/5], Second State, perf. 12½, used, also 1d. Third state, perf. 12, full sheet of twenty with part original gum (showing offsets) and unused single, some minor faults. **£120-£150**
- 1042 ★ - 5s. green with line above "X" not repaired [R. 2/3], Third State, Perf. 12½, mint, small thin at left, otherwise fine. S.G. 14, a cat. £3,250. Photo. **£320-£350**
- 1043 ★ - 5s. yellow-green, Third State, perf. 12, showing line above "X" not repaired, mint with large part original gum, creasing, otherwise fine. S.G. 19b, cat. £900. Photo. **£120-£150**
- 1044 ☐ **1886-1900** 6d. brown-purple reprint from the defaced plates, both left and right panes of 60 on glossy unwatermarked paper. See volume V of the R.P.S.N.Z. Ex Burge. **£320-£350**

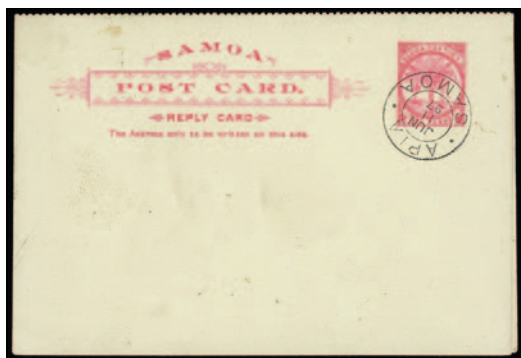

1052



1047



Ex 1061



Ex 1062



Ex 1066



Ex 1067



Ex 1068

### Samoa continued

- 1045 1886-1900 1s. brown reprint from the defaced plates, both left and right panes of 60 on glossy unwatermarked paper. See volume V of the R.P.S.N.Z. Ex Burge. **£320-£350**
- 1046 - 2s.6d. deep purple reprint from the defaced plates, both left and right panes of 60 on glossy unwatermarked paper. See volume V of the R.P.S.N.Z. Ex Burge. **£320-£350**
- 1047 1895 (May 22) envelope (damaged) to England bearing diagonally bisected 1s. rose-carmine perf. 12½ paying 2½d. rate, tied by double ring c.d.s. in blue in use after fire on April 1, "All stamps at Samoa burnt/one now on envelope was issued/for 2½d.", with June 22 arrival backstamp, some toning. Photo. **£80-£100**
- 1048 F 1914 (Sept.) "G.R.I." overprints, forgeries, 1d. on 10pf., 3d. on 25pf., 3d. on 30pf., 4d. on 30pf., 4d. on 40pf., 5d. on 40pf., 6d. on 50pf., 8d. on 80pf. and 9d. on 80pf., mainly unused, nine have R.P.S. certificates (1967 stating they are forgeries), unusual. **£120-£150**
- 1049 F 1914-24 postal fiscal 2s.6d., 10s. and £1 forgeries 'used', also German Samoa 1900-01 3pf., 5pf., 10pf., 20pf. perforated forgeries 'unused'. (7) **£80-£100**
- 1050 A mainly mint or unused selection from 1893 to 1900, incl. 1893 5d. on 4d. in red (2) with stop after "d" trial printing, 1894-1900 perf. 11 5d. dull red mint block of four, etc., varied condition. (37) **£100-£120**
- 1051 B **Booklets:** 1964-67 6s., 12s., 1965-67 6s.9d. and 11s.9d., fine. **£50-£60**
- 1052 **Postal Stationery:** 1897 Second printing 1d. reply card in carmine on greenish blue, both halves c.t.o., very scarce. Photo. **£100-£120**
- 1053 **Literature:** *The Stamps and Postal History of Nineteenth Century Samoa* by R.P. Odenweller (2004), hardbound with dust jacket, also *A Postal History of the Samoan Islands* (1987, 1989) by R. Burge, fine. **£80-£100**

### Sarawak

- 1054 1899 unissued 5c. olive-grey and green, a complete unmounted mint sheet of sixty (6 x 10) with original interleaving, usual slight climatic toning. S.G. 48, cat. £1,080+. **£100-£150**
- †1055 1979 **Flowers** 5c., 15c., 20c. and 25c., also 2c. block of four, all in marginal imperforate blocks of six, fine unmounted mint. S.G. 234, 235, 237-239. **£120-£150**

### Saudi Arabia

- 1056 1968 100p. and 200p. upper right corner blocks of four, horizontal pairs and singles, unmounted mint, minor gum wrinkles, otherwise fine. S.G. 865-866. **£80-£100**

## Seychelles



1058

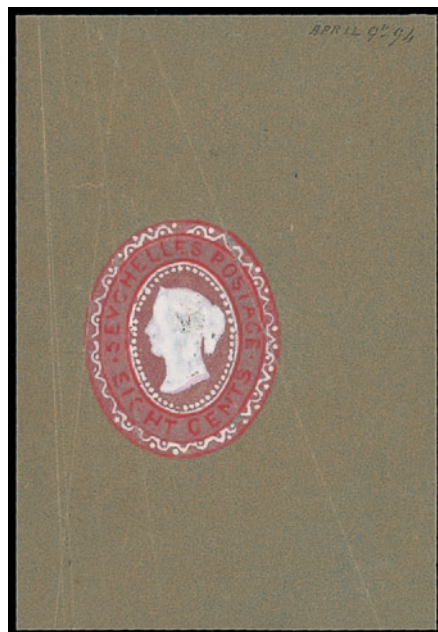

1057

- 1057 1894 De La Rue handpainted essay for unadopted 8c. postal stationery envelope, painted on thin brown rice paper, manuscript "*April 9th 1894*", some creasing, otherwise fine. Photo. **£500-£600**
- 1058 ★ 1935 Silver Jubilee 6c. with variety 'large kite by flagstaff', mint, fine. S.G. 128 var. Photo. **£450-£500**
- 1059 A mint and used collection in an album, incl. 1893 set mint and used, 1897-1900 to 1r.50 mint, 1903 set mint, 1917-22 to 5r. mint, 1938-49 to 5r. mint and used, 1952 set used, etc., varied condition. (100s) **£300-£350**
- 1060 A mint Q.V. selection, comprising 1890-92 to 96c. and 16c., 1893 surcharges, and 1893 to 45c., slightly varied condition. (25) **£70-£80**

## Sierra Leone

- 1061 S 1903 Watermark Crown CA ½d. to £1 set overprinted "SPECIMEN", mainly fine. S.G. 73s-85s, cat. £250. Photo. **£100-£120**
- 1062 ★ 1933 Wilberforce ½d. to £1 set good to fine fresh mint. S.G. 168-180 cat. £1,100. Photo. **£250-£300**
- 1063 ○ - ½d. to 10s. used, mainly good to fine. S.G. 168-179, cat. £778. **£100-£150**
- 1064 1963 Second Anniversary of Independence issue, a mint range of values to £1 on leaves, with all listed varieties (less S.G. 284a), range of unlisted varieties, mainly fine unmounted mint, with Camberley Stamp Centre booklet itemising varieties. (147) **£50-£60**
- 1065 A collection on leaves, incl. 1896-97 to 5s. mint, £1 overprinted "SPECIMEN", 1903 set (less 2s.) mint, 1904-05 to 5s. mint, 1912-21 to 10s. (2) mint, 1921-27 to 10s. mint (creased), etc., varied condition. (205) **£300-£350**

## Singapore

- †1066 ★ 1948-52 perf. 14 and perf. 17½ x 18 to \$5 mint, mainly fine. S.G. 1-30, cat. £580. Photo. **£100-£150**
- 1067 ★ - Perf. 17½ x 18 to \$5, mint, mainly fine. S.G. 16-30, cat. £400. Photo. **£100-£150**

## Somaliland

- †1068 ★ 1903 3a. and 8a., both variety "SUMALILAND", and 1904 set, fine mint. S.G. 28b, 30b, 32-44, cat. £850. Photo. **£200-£250**



## South Africa

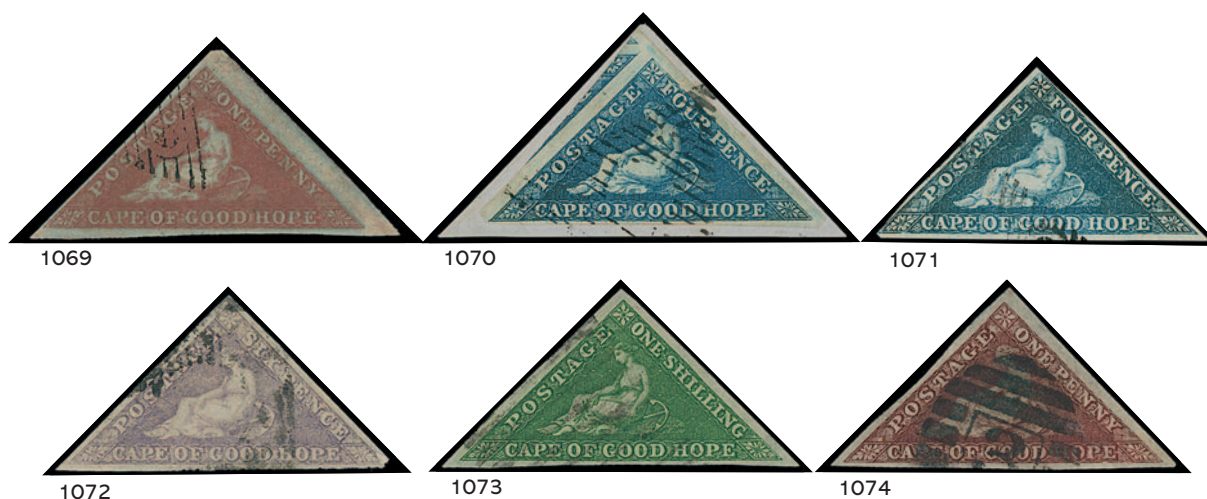

### Cape of Good Hope

- 1069 ○ 1853 1d. deep brick-red on deeply blued paper, lightly used, three margins, one very large and showing that bluing does not affect margins, signed Dr Knopke. Photo. £80-£100
- 1070 ▲ - 4d. on slightly blued paper, three margins on small piece, signed Dr Knopke. Photo. £50-£60
- 1071 ○ 1855-63 4d. blue, variety watermark sideways, lightly used, three margins, fine. Photo. £60-£80
- 1072 ○ - 6d. rose-lilac, lightly cancelled, three margins, signed Dr Knopke. Photo. £60-£80
- 1073 ○ - 1s. bright yellow-green, lightly used, three margins, signed Buhler. Photo. £60-£80
- 1074 ○ 1863-64 1d. deep brown-red, used with barred numeral "3", three margins, fine. Photo. £60-£80
- 1075 ☆ A collection, incl. 1871-76 to 1s. used, 1875-76 surcharges used, 1882-83 to 5s. used, etc. (122) £80-£100
- 1076 **Revenues:** A collection, incl. range of cut outs, 1865 to £9, £10, £20 and £30, 1873 range to £30, 1878 range to £6 (2), 1s., 2s. and 3s. used with "NQQUELENI" crowned ovals, 1898 to £4 and £5, 1903 to £2, etc. (approx. 200) £250-£300

### Griqualand West

- 1077 **Revenues:** 1879 1d. to £5 set less 1s. green and 1s.6d. green, and 1877 range to £10. Photo. £250-£300

### Natal

- 1078 ✉ 1900 S.S. *Mexican* wreck cover addressed to Devon, sent Mar. 29 from Mooi River franked 1d., with two line "RECOVERED FROM/WRECK OF MEXICAN" in red and Plymouth Apr. 23 arrival backstamp. *The S.S. "Mexican", after collision with the troop transport "Winkfield" on Apr. 4, sank 80 miles from Cape Town. All crew and passengers were saved and 194 bags of mail salvaged by the "Montrose". This cover likely to be from a British serviceman, there being a large military hospital at Mooi River.* Photo. £110-£130
- 1079 s 1902 Watermark CC £10 overprinted "SPECIMEN", fine with gum. S.G. 145as, cat. £475. Photo. £120-£150
- 1080 s - £20 overprinted "SPECIMEN", tiny area of toning, otherwise fine with gum. S.G. 145bs, cat. £700. Photo. £220-£250
- 1081 A collection, incl. range of Chalons, 1874-79 to 5s. (4) used, 1902 to £1.10 used, 1908-09 to £1, etc. (138) £300-£400
- 1082 Selection from 1857 to 1861, comprising 3d. rose used (3) and 6d. green on piece with "PMBURG" c.d.s., varied condition. Photo. £250-£300
- 1083 **Revenues:** A selection, incl. 1885 to £10 and £20, 1901 1s. on 4s., 1902 values to £10 (2), 1908 to £10 and £20, etc. (57) £250-£300



Ex 1077



1079



1080



1078

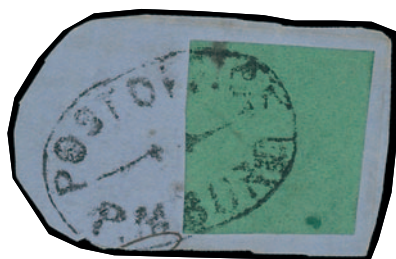

Ex 1082



Ex 1088



- Ex 1089 -

### New Republic

- 1084 A collection identified on stock pages, mint or part gum, incl. 1886-87 without arms yellow paper range to 1/6 (2), 1s.6d., 2s., 2s.6d., 5s. (2), 10s.6d., £1, 30s., blue granite paper 6d., 1s. (2), 1s.6d., 2s., 2s.6d., 5/6, 10s., 10s.6d., 12s., 13s., 30s., with arms range, 1887 range to £1 and 30s., largely all different printings, also yellow paper with arms 2s.6d. fiscally used (not listed in S.G. or Barefoot), etc., varied condition. (82) **£700-£800**

### Orange Free State

- 1085 **Revenues:** A selection, incl. 1878-82 range to £5, 1903 to £5, 1905 to £10, etc. (54) **£100-£150**

### Transvaal

- 1086 A used K.E.VII selection, incl. 1902 to 10s., 1904-09 to £1 (2), etc. (44) **£80-£100**

- 1087 **Revenues:** A selection, incl. Customs Frank Fee 1894 6d., 1s. and 5s. used, Pass, Penalty 1913 2s.6d., Revenue 1875 range to £2 (2), 1878 £5, 1877-78 to £2, 1874-78 values to £2, 1886 to £20, 1902 to £10, etc. (91) **£300-£400**

### Zululand

- 1088 s **1888-93 "ZULULAND" overprint** ½d. to 5s. set handstamped "SPECIMEN" (Samuel type NA1) for supply to the U.P.U., with gum, mainly fine. S.G. 1s-11s, cat. £750. Photo. **£250-£300**
- 1089 - ½d. to 1s. handstamped "SPECIMEN" (Samuel type GB9) in black as reference specimens for the Inland Revenue, the 5d. showing "SPECIMEN" overprint double (B.P.A. certificate, 1978), mainly fine with gum. (10) Photo. **£700-£800**



Ex 1090

- 1090 C - ½d. to 5s. handstamped "CANCELLED" (Samuel type GB14), fine with gum. (11) Photo. **£1,000-£1,500**

## South Africa: Zululand continued



1091



1092



1093



1094

- 1091 ★ 1888-93 “ZULULAND” overprint 5s. rose ED, mint, fine S.G. 11, cat. £700. Photo. £200-£250
- 1092 ○ - 5s. rose FB, used, fine S.G. 11, cat. £800. Photo. £250-£300
- 1093 ★ 1894-96 £1 purple on red, fine mint. S.G. 28, cat. £600. Photo. £150-£200
- 1094 ○ - £1 purple on red, fine used. S.G. 28, cat. £650. Photo. £200-£250



- 1095 ★ - £5 purple and black on red, mint, horizontal crease, otherwise fine. S.G. 29, cat. £5,500. Photo. £1,200-£1,500



1096



1101



1104



1100



1102

- 1096 ○ - £5 purple and black on red, used, fine. S.G. 29, cat. £1,600. Photo. £500-£600
- 1097 A used selection, incl. 1888-93 to 1s. with 2d. (4), 4d. (3), 1894 to 4s. (2), etc. (46) £180-£200
- 1098 A mint range, incl. 1888-93 to 9d. and 1s. (2), 1894-96 to 4s., 1d. with shaved “Z”, etc. (44) £150-£200
- 1099 A selection, incl. 1888-93 range to 6d. mint, 1894-96 to 4s. mint, etc., mainly good. (37) £100-£150
- 1100 ○ **Revenues:** 1888 £5, used, rare. Barefoot 7, cat. £500. Photo. £200-£250
- 1101 ○ - 1888 £20 green and black, used, corner fault, rare. Barefoot 8, cat. £1,000. Photo. £250-£300
- 1102 ○ - 1894 £5 used, tear at base, rare. Barefoot 11, cat. £500. Photo. £150-£200



- 1103 **Revenues:** A selection, comprising 1888 1d. (2), 1s., 5s., £1, 1889 6d., and 1894 1s., 4s. and £1, used, the last three with manuscript "(?)/24.1.98", believed to be "GP", the initials of G.W. Pritchard, postmaster at Hlabisa. (9)  
£120-£150
- 1104 ☒ **Covers and Cancellations:** 1907 picture postcard bearing ½d. pair tied Uhmlatuzi c.d.s. *Believed to be to the only recorded example.* Photo. £280-£300
- 1105 - A range of cancellations on Q.V. issues, incl. Entonjaneni, Eshowe, Hlabisa, Ingwavuma, Lower Tugela, Umfolosi, Melmoth, Nkandhla, Nonweni, Nongoma, Noutu, Qudeni, Rorke's Drift, Ubombo, Ulundi Po, etc. (52)  
£180-£200

### Mafeking Siege Issues

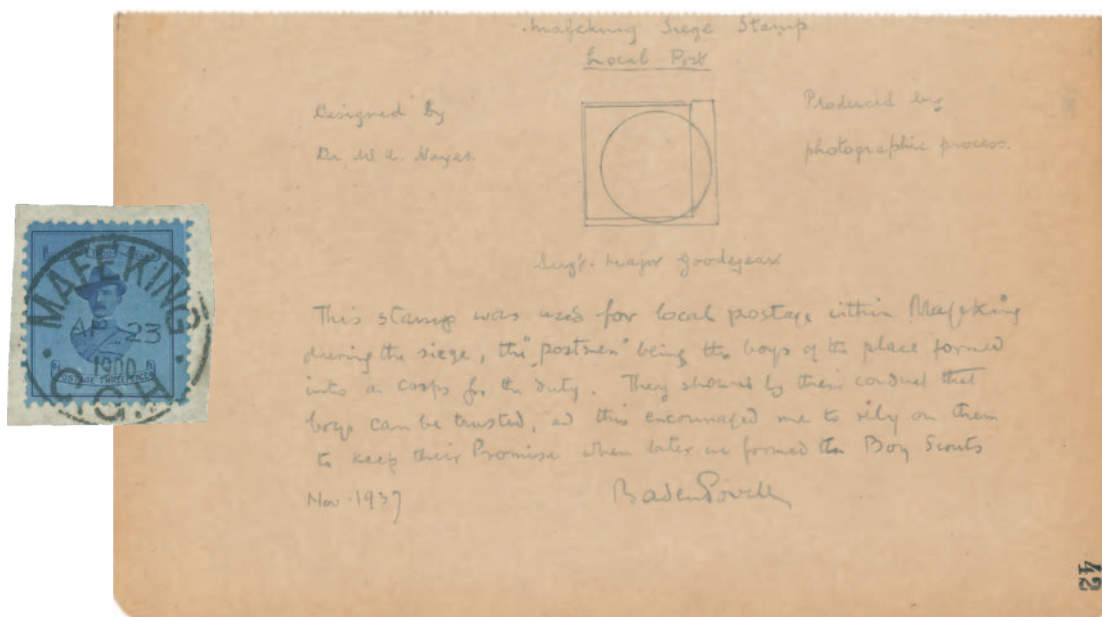

- 1106 **1900 (Apr.)** narrow format 3d. deep blue on piece tied to piece by "AP 23/1900" c.d.s., accompanied by rare autograph note written by Robert Baden-Powell (1857-1941) explaining the issue, dated "Nov 1937" and signed "Baden-Powell". "This stamp was used for local postage within Mafeking during the siege, the "postmen" boys of the place formed into a corps for the duty. they showed by their conduct that boys can be trusted and this encouraged me to rely on them to keep their promise when later we formed the Boy Scouts." First sold by auction in 1937 for the benefit of North Wiltshire Scouts, with corroborating letter and invoice from purchaser. Photo. £300-£400
- 1107 A selection, incl. 1900 (Mar.) selection, (Apr.) 1d. used (2), 3d. pale blue on blue, narrow format, fine used, etc. (14)  
£300-£400

### Pietersburg

- 1108 **1901** issue, a selection on leaves with values to 1s. mint and c.t.o. used. (31)  
£60-£70

### Republic of South Africa

- †1109 **1997 Waterbirds** se-tenant booklet pane of ten variety imperforate, a few small gum wrinkles, otherwise fine unmounted mint. S.G. 977ba var. Photo on page 122. £500-£600
- †1110 **1997-2000 Endangered Fauna** 10r. Bateleur sheet of ten (2 x 5) variety partly perforated, results in three pairs completely imperf. and the remaining two at top and bottom partly imperf., fine unmounted mint, very scarce. S.G. 1026 var. Photo on page 122. £300-£400
- 1111 An accumulation in six albums, some duplication, mainly used with some postmark interest, incl. Cape of Good Hope, Orange Free State, Natal, covers, etc., mixed condition. (100s)  
£150-£200



Ex 1119



1152



1109

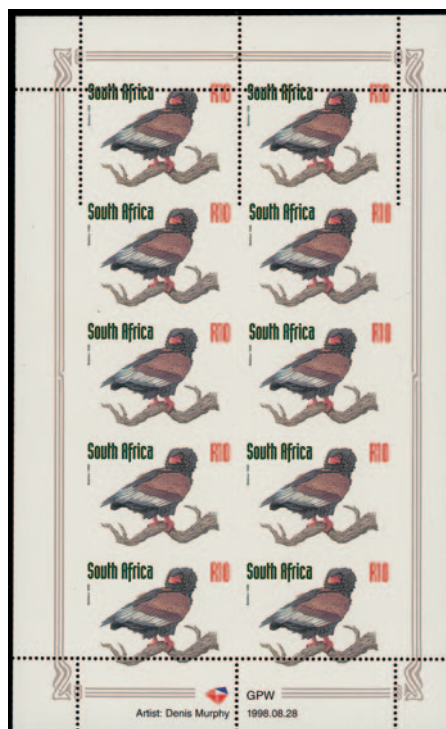

1110



Ex 1048



1118



Ex 1120



1149

### South Africa continued

- 1112 ★ A mint collection in two stockbooks, incl. 1913-24 to 10s., 1927-30 set, 1930-44 set, 1933-48 set, a good range of later issues to 2014, etc., varied condition. (100s) **£300-£400**
- 1113 A range of Christmas labels, from 1929 onwards, incl. used examples, booklet panes, etc. (approx. 130 items) **£80-£100**
- 1114 **Revenues:** A collection on leaves, incl. 1913 to £2 black and orange, £5, £10 and £25, 1931-37 range of printings to £10 (4) and £25 (3) incl. 15s., 1938-42 to £2, 1943-46 values to £25, 1946-52 range to £10 (2) and £25 (4), 1954 to £1, etc. (approx. 250) **£300-£400**

### South West Africa

- 1115 A collection in an album, mint and used, incl. a few German colonial issues, 1923 overprints to 5s. mint in pairs, later to 1960s, etc. (100s) **£70-£80**
- 1116 ★ A mint collection in a stockbook, incl. 1923-26 setting VI to 10s., 1927-30 £1, ½d. to 10s., 1931 set, 1927 set, range of later issues to 2017, etc., varied condition. (100s) **£200-£250**

### Spain

- 1117 A collection in four Safe hingeless albums and three stockbooks, early to modern, incl. unmounted mint, mint and used issues, mixed condition. (1,000s) **£200-£250**

### Sudan

- 1118 P 1935 Air 2½pi. on 5m. proof surcharge in green, fine. Photo. **£180-£200**

**Sweden**

1119



1120

- 1119** 1949 (ca.) presentation stockbook from the Director General of the Post Office, incl. 1903 Post Office 5k., 1924 Congress set, 1924 Anniversary set, 1934 Tercentenary set, etc., unmounted mint, some a little stuck down, mainly good to fine. Photo. **£500-£600**
- 1120** ✱ 1949 (ca.) presentation stockbook from the Director General of the Post Office, incl. 1903 Post Office 5k., 1910-19 watermark Crown set, no watermark set with the rare 55öre light blue and 80öre black, 1931 5k. green, 1924 Congress set, 1924 Anniversary set, all unmounted mint, some a little stuck down, otherwise good to fine. Photo. **£1,200-£1,400**
- 1121** A collection in five albums and stockbook, incl. 1855-58 4sk. used, 1858-72 to 50ö. used, 1862-72 17ö. purple used, etc. (100s) **£120-£150**

**Postal Stationery**

- 1122** ☒ **Envelopes:** A specialised collection of embossed unused and used envelopes, from 1872 to 1889, Facit 1-5, with 12ö. Norrköping printings Facit 1 type 1 (1), type 2 (2), type 3 (6), type 4 (2), type 5 (2), Stockholm printings Facit 2 type 6B (2), type 7 (2), 10ö. Facit 3 (10), 10ö. on 12ö. Facit 4 Norrköping printings type 3 (1), Facit 5 Stockholm printings (14), fine. (43) **£500-£600**
- 1123** ☒ - A collection of stamped envelopes from 1891 to 1996, Facit 6-28, incl. 4ö. 13Aa and 3/2ö. 16 type 2 (2) (80), Aerogrammes Facit 1-10 (38), Postbrev Facit 1-9 (27) unused and used, plus other prepaid items (16), some duplication. (161) **£120-£150**
- 1124** ☒ **Letter Cards:** A range of lettercards, from 1869 to 1969, unused and used, Facit 1-51, incl. some duplication with some uprated usages, mostly fine. (126) **£200-£250**
- 1125** ☒ - Lettercards with advertisements, from 1887 to 1889, 5ö. Facit 5 and 7 with multiple advertisements on back and inside published by Henrik Gahns and Eneroths Ideal Sappulver, fine and attractive. **£100-£120**
- 1126** ☒ - A comprehensive specialised study of letter cards, from 1889 to 1969, unused and used, Facit 1-51, incl. many used with borders attached, uprated with additional adhesives, etc., a fine lot. (146) **£400-£500**
- 1127** ☒ **Military Post:** A range with printed stamps for reply, from 1929 to 1943, Facit M1-M11, unused and used, comprising Facit M1 (1 unused), Facit M2 (1 unused, 1 used Saar Battallion), Facit M4A (5 unused, 2 used), Facit M4B (3 unused, 1 used), M9 (2 unused, 2 used), M10B (3 unused, 1 used), Mbk4 (1 unused), Mbk5 (2 unused, 1 used), plus 4 envelopes used with reply stamps in 1935, 1940 (2) and 1942. (34) **£100-£120**
- 1128** ☒ **Postcards:** A specialised collection of embossed postcards with three crown design, from 1872 to 1879, comprising Facit 1-3 unused and used with Facit 1 12ö. (2 unused, 2 used), 6ö. Facit 2 (7 unused, 10 used), 10ö. Facit 3 (4 unused, 5 used), reply paid cards 6ö.+6ö. Facit 1 (2 unused, 2 used, one uprated 10ö to Germany), 10ö.+10ö. Facit 2 (2 unused), fine group. (38) **£300-£400**



## Sweden: Postal Stationery continued

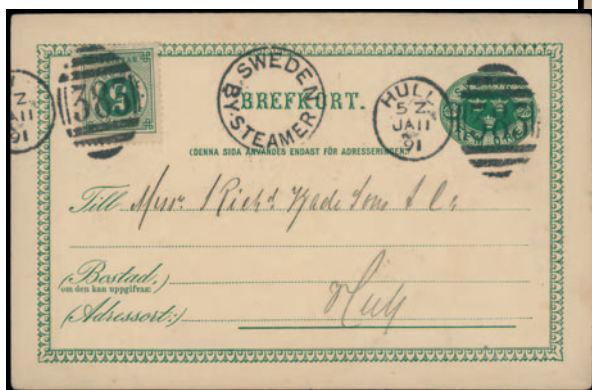

- 1134 -

- 1129 ☒ **Postcards:** A range of official postcards, from 1874 to 1950, from Facit 1-9, internal Post Office stationery and Tourist Board promotional facsimile cards. (144) **£120-£150**
- 1130 ☒ - A range of postcards with three crown design, from 1879 to 1911, Facit 4-14, comprising Facit 4 (4 unused, 10 used), Facit 5 (2 unused), Facit 6 (6 unused, 28 used), Facit 7 (4 unused, 32 used), Facit 8 (4 unused, 6 used), Facit 9 (2 unused, 10 used), Facit 10 (4 unused, 24 used), Facit 11 (1 unused, 26 used), Facit 12/13 (2 unused, 12 used) and Facit 14 (3 unused, 14 used), mostly fine. (194) **£140-£160**
- 1131 ☒ - A range of unstamped postcards with printed borders, from 1880 to 1893, used with ring type and other adhesives, incl. 1880 6ö. and 4ö. to Frankfurt, 6ö. internal rate (4), 10ö. Oskar II to Germany, 1884 4ö.+4ö. and 10/12ö. to Germany, unusual and fine lot. (13) **£180-£200**
- 1132 ☒ - An attractive selection of 5ö. and 6ö. postcards, from 1882 to 1892, uprated with ring type adhesives for use overseas (5), plus another 4 with different types of Fra Sverige handstamps, fine group. (9) **£160-£180**
- 1133 ☒ **Postcards:** A range of postcards (5) and lettercards (2) with Grand Hotel Haglund (5) and Hotel Kramer (3) vignettes, from 1887 to 1892, incl. 5ö. postcard with Aus Schweden per Stralsund to England, 10ö. lettercard to Norway with Fra Sverige/M, 5ö. postcards (2) with attractive Norrköpings Kronstarkelse advertisement in blue, 2 formular printed postcards with orange and blue Princess Victoria's hospital fund vignettes unused with Stockholm "ARF-FURSTENPALAIS" c.d.s. dated 25.1.01, unusual group. (11) **£180-£200**
- 1134 ☒ - 1888 and 1891 5ö. postal stationery cards uprated with 5ö. adhesives to England with Sweden by Steamer and Ship Letter London markings. (2) Photo. **£100-£120**
- 1135 ☒ - 1929 15ö. postcards, Facit 33, unused (18 different) and used (5 different), incl. f.d.c. to Switzerland, others to Germany. **£100-£120**
- 1136 ☒ - A balance of unused and used postcards, from Facit 15-79, incl. 24 and 25 (179), plus reply paid cards from Facit 16-35 incl. 27 (3 used with U.S.A) (34), and Portokort (35), some duplication. (240) **£250-£300**
- 1137 ☒ **Reply Paid Postcards:** A range of reply paid postcards with three crown design from 1882 to 1894, unused and used, from Facit 3-15, comprising Facit 3 (1 unused, 2 used late), Facit 3 (1 unused, 2 used philatelically), Facit 4 (2 unused, 1 used philatelically), Facit 5 (2 unused), Facit 6 (1 unused, 1 used), Facit 7 (3 unused), Facit 8 (5 unused, 2 used), Facit 9 (1 unused, 2 used), Facit 11 (1 unused), Facit 12 (2 unused), Facit 13 (5 unused, 6 used with Australia), Facit 14 (1 unused, 1 used), Facit 15 (1 unused, 1 used philatelically), mostly fine. (43) **£300-£400**
- 1138 ☒ **Local Posts:** A range of Stockholm and Göteborg local postal stationery from 1887 to 1889, comprising Stockholm Stadspost formular postcards (4) and letter cards (2) for used with 4ö. adhesive stamps, postal stationery postcards 4ö. light blue (2 unused, 1 used), dark blue (3 unused, 2 used), reply paid cards 4ö.+4ö. light blue (2 unused), lettercards 4ö. (1 unused, 1 front used), 4ö. advertising envelope (1 unused), Stockholms Privata Lokalpost 4ö. postcard (1 unused), Goteborgs Privata LokalPost 3ö. lettercards (1 unused, 1 used with advertising), and later 40ö. postcard (1 unused). **£180-£200**
- 1139 ☒ **Collections:** 1905 to 1920, a group of postal stationery, postcards and lettercards used overseas, incl. express, registered and postage dues, etc. (35) **£100-£120**

**Switzerland**

- 1140 **1923 and 1928 Airs**, a used duplicated range, incl. range of papers, mainly fine. Stated to cat. £4,400. (approx. 225) **£250-£300**
- 1141 A collection of Air issues and covers in two albums, 1920s to 1950s, incl. wide range of first flights with zeppelins and balloon post, etc. (100s) **£250-£300**
- 1142 Selection of presentation books and folders from 1939 to 1950, incl. 1945 PAX set, International Organisations, etc., many stuck down, etc. (100s) **£200-£250**
- 1143 A middle period collection written up in two albums, mainly covers with a range of tête-bêche pairs, Lausanne Peace Conference, postal stationery, also range of mint and used stamps with 1945 PAX set mint, etc. (100s) **£200-£300**
- 1144 A modern collection written up in eight albums, from the 1950s to the 1980s, incl. range of unmounted mint and used issues, f.d.c.'s and covers, etc. (100s) **£100-£150**
- 1145 A collection of Pro Juventute issues in two albums, incl. mint and used issues and a range of covers, with 1915 set mint and used, 1916 set mint and used, 1917 set mint and used, later to 1980s, etc. (100s) **£100-£150**
- 1146 A collection of Pro Patria issues in an album, incl. 1940 miniature sheet mint, etc. (100s) **£70-£80**
- 1147 **Postal Stationery**: An accumulation of envelopes, postcards and wrappers, from c.1870 to 2020, incl. wide variety, many uprated items, etc. (approx. 130) **£120-£150**

**Tanganyika**

- 1148 A selection on leaves, incl. a few German colonial, 1922-24 to 10s. mint (both) and used, 1927-31 to 10s. mint and used, 1961-64 sets, etc., mixed condition. (187) **£200-£300**
- 1149 ★ **Tanzania**: 1980 (Nov. 22) 40c. with "OFFICIAL" obliterated, by single line, marginal single, fine unmounted mint. S.G. 320i. Photo on page 122. **£60-£70**
- 1150 - 1986 Queen Mother set in unissued sheets of eight and both miniature sheets with wrong title "H.R.H.", fine unmounted mint. **£60-£70**
- 1151 ★ 田 - 2000 230s. on 170s. variety surcharge inverted, in a fine unmounted mint corner block of four. S.G. 2248a, unpriced. **£100-£150**
- 1152 ★ - 2000 400s. on 300s. right marginal pair variety overprint double, fine unmounted mint. S.G. 2427 var. Photo on page 122. **£60-£70**

**Thailand**

- 1153 ★ 1939 U.P.U. Congress in Buenos Aires presentation booklet, incl. 1926 1t. to 20t. (less 10t.), 1932 Chakri set, mint, some a little stuck down, otherwise fine. **£150-£200**

**Tonga**

- 1154 田 1931 to 1982, Tin Can Mail, a collection of covers and cards, in an album, incl. good range of cachets, incoming mail, postcards, etc. (82 items) **£250-£300**

**Trinidad and Tobago**

- 1155 A mainly used collection in an album, incl. 1851-56 to (1d.) brick red, 1859 4d., 1883-94 set, 1901-06 set, 1904-09 to £1, 1913-23 to 5s. (2), 1921-22 set, 1922-28 set, etc., some dubious cancellations, varied condition. (few 100s) **£400-£500**
- †1156 A selection, comprising Trinidad 1896-1906 1d. oval "O" mint, War Tax with 1916 1d. on f.d.c., and a group of War Tax varieties. (9) Photo on page 126. **£300-£400**



Ex 1156



1159



1160



1177

### Trinidad and Tobago continued

- 1157 A mainly unmounted mint selection, incl. 1935-37 perf. 12½ 6c. corner block of nine, 1938-44 values to \$4.80, etc., mainly fine. (100) **£80-£100**
- 1158 **Postage Dues:** A selection, incl. 1885 to 1s. used, 1905-06 to 1s. mint (2, one with upright stroke), 1923-45 to 1s. (2, one with upright stroke), later to 1976, etc. (60) **£180-£200**

### Tristan da Cunha

- 1159 ▲ Great Britain Downey head 1d. used on piece with faint type I cachet, fine. Photo. **£80-£100**
- 1160 ★ Great Britain 1935 Silver Jubilee ½d. overprinted "Tristan da Cunha" and numbered "20", mint, very light horizontal crease, otherwise fine. *Applied in Britain to 36 stamps at the request of the postmaster of Tristan, Rev. Harold Wild.* Photo. **£500-£600**
- 1161 A mint and used collection in two albums, incl. 1952 sets mint, used and set used on plain f.d.c., 1954 set mint and used, 1960 set mint and used, range of covers, f.d.c's, etc. (100s) **£250-£300**
- 1162 ★ A mint collection, incl. 1952, 1954, 1960 and 1961 sets, etc. (141) **£80-£100**
- 1163 ★ An unmounted mint selection, incl. 1950 to 10s., 1960 set, 1963-67 sets (3), etc., mainly fine. (104) **£70-£80**
- †1164 A mint selection, K.G.VI to early Q.E.II, incl. 1952 to 10s., 1954 to 10s., 1960 to 10s., 1961 to 1r., etc., mainly unmounted. (83) **£70-£80**
- 1165 ★ A mint collection in a stockbook incl. 1952 to 10s., 1954 to 10s., 1960 to 10s., 1961 to 1r., later with miniature sheets, Q.E.II period with a high degree of completion to 2019, etc. (100s) **£150-£200**

### Turkey

- 1166 A comprehensive collection in two large folders, incl. 1901 Foreign mail 50pi. unused, 1909-11 perf. 12½ 50pi. mint, range of 1917 overprinted issues with 1865 postage dues 20pa. to 25pi. mint, 1923-26 to 100pi. mint, 1929-30 to 500k. mint, 1930 Railway set mint, 1945 National Census miniature sheet mint, postage dues, Obligatory Tax stamps, Nationalist Government issues, etc., varied condition. (many 100s) **£700-£800**
- 1167 A mint collection on leaves, some unmounted, from 1926 to 1986, incl. 1926 25g. to 200g., 1931 Atatürk 250k., 1928 issues, 1948 definitive set, 1952 United Nations miniature sheet, later largely complete to 1986, also officials, etc., mainly fine. (100s) **£180-£200**
- 1168 An archive of around 100 pre-1918 invoices issued to the Skete of St Andrew, Russian monastery on Mount Athos, from suppliers in Constantinople, Kavalla, Athens etc., and a selection of 33 telegrams pre-printed for use from 1880 to 1899, all incoming to the Ottoman post office on Mount Athos for delivery to the Skete of St Andrew, rare and unusual. Ex Eugene Christou. **£300-£400**

### Turks and Caicos Islands

- 1169 ★ 1913-21 Watermark Mult. Crown CA 2s. red. on greenish white (1918), unmounted mint block of eight (4 x 2), marginal from the right of the sheet. S.G. 138a, cat. £272. **£80-£100**
- 1170 ★ 1919 (Dec.) "WAR/TAX" Type 43 overprint 3d. watermark inverted and reversed, unmounted mint marginal block of thirty (6 x 5), some perf. separation. S.G. 153y, cat. £360+. **£80-£100**



- 1171 A collection in an album, from Q.V. to Q.E.II, incl. range of early issues, 1900-04 to 3s. used, 1909-11 2s. and 3s. mint, values to 3s. used, 1913-21 to 3s. used, 1922-26 values to 3s. mint and used, 1928 to 10s. mint and used, 1938-45 to 10s. mint and used, etc. (100s) **£200-£300**
- 1172 A mint and used collection in an album, incl. 1873-79 1d. dull rose unused, 1d. dull red unused and used, 1938-45 set mint, 1957 to 10s. mint, etc., varied condition. (100s) **£120-£150**
- 1173 A mint collection on leaves, Q.V. to K.G.VI, incl. 1867 1d. variety 'throat' flaw, 1900-04 values to 3s., 1950 to 10s., etc. (127) **£70-£80**

## Uganda



1174



1175

- 1174 ★ 1902 "UGANDA" overprint 2½a. blue upper marginal example, variety watermark reversed, unmounted mint, diagonal crease, otherwise fine. S.G. 93x, cat. £375. Photo. **£100-£150**
- 1175 ★ 田 - 2½a. blue, showing a kiss print of the overprint making the overprint partially doubled, unmounted mint block of four, fine. S.G. 93 var. Photo. **£600-£700**
- 1176 **Postage Dues:** A selection, incl. 1967 Liberated overprints set and range of varieties, etc. (64) **£100-£150**

## United States of America

- 1177 ○ 1861 Washington 10c. dark green, used, centred low to right, fine. Scott 62B, cat. \$1,600 Photo. **£80-£100**
- 1178 ★ 1922 definitives \$2 and \$5, fine unmounted mint. **£60-£80**
- 1179 A mainly used collection from 1851 to 2007 in varied condition (many of the earlier issues are in above average condition) in a DAVO album and three stockbooks incl. 1861-62 to 90c., 1862-66 to 24c. (3), 1869 to 12c. (3), 1893 Columbus 1c. to \$5, 1894-95 to \$1 (2), \$2, 1898 Omaha 1c. to \$1 (2), \$2, 1926 White Plains miniature sheet mint, 1929 Kans. and Nebr. overprinted sets mint, good range of later issues with 1933 Zeppelin 50c., selection of back of book issues, etc. (many 100s) **£1,200-£1,500**
- 1180 An accumulation in smaller boxes and packets, early to modern, mostly pre 1930s, incl. postal stationery unused and used, postal history, etc. (100s) **£500-£600**
- 1181 A used collection in an album, incl. 1869 to 30c., 1893 Columbus to 50c. 1898 Omaha to 50c., etc., varied condition. (100s) **£300-£350**
- 1182 A collection in two printed albums and two stockbooks, incl. 1869 10c. used, 1898 Omaha to 50c. used, duplication, etc. (many 100s) **£150-£200**
- 1183 An accumulation in seven albums, early to modern, incl. 1893 Columbus to 30c. (5), etc., mixed condition. (100s) **£80-£100**
- †1184 B **Booklets:** 1903 (Dec. 3) 49c. booklet, with four panes of Washington 2c., fine. S.G. SB5, cat. £1,400, Scott BK15, cat. \$1,150. Photo on page 128. **£150-£200**

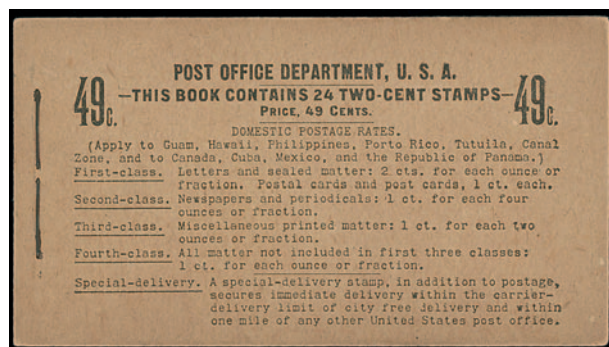

1184



1187

### United States of America continued

- 1185 ☒ **Postal Stationery:** 1892 World Exhibition postcards of buildings at the Exhibition on 1c. black Grant postal stationery cards, six coloured and 8 Girsoh and Roehsler private cards in black and white, and a good range of 1492-1892 commemorative embossed envelopes comprising 1c. (5, incl. specimen), 2c. (5), 3c. (5), 5c. (7), and 10c. (4). **£160-£180**

### Vatican City

- 1186 ☒ A range of covers from 1930 to 1965, mainly f.d.c.'s, incl. good sets, etc. (136) **£100-£120**

### Zanzibar

- 1187 P **1936 De La Rue 40c. imperf. plate proof on thin, ungummed, blue lined paper, block of four, fine. Photo.** **£80-£100**
- 1188 A collection in an album, Q.V. to Q.E.II, incl. 1936 set mint, 1949 Silver Wedding set mint and used, then complete to 1967, mainly good to fine. (100s) **£70-£80**
- 1189 A Q.V. selection incl. India used in Zanzibar, 1895-96 values to 5r. mint, 1895-96 provisional range mint and used, etc., mixed condition. (28) **£70-£80**

### THE END OF THE SALE

## Bidding Increments

Bidding advances will normally proceed by the following steps:

Up to £100 by £5

£100 to £300 by £10

£300 to £1,000 by £20 or £30 (ie £520, £550, £580, etc.)

£1,000 to £2,000 by £50

£2,000 to £3,000 by £100

£3,000 to £10,000 by £200 or £300 (ie £3,200, £3,500, £3,800, etc.)

Over £10,000 *at auctioneer's discretion*

**Bids of unusual amounts 'off step' will be rounded down to the bid step below and will not take precedence over a similar bid unless received first.**