

Auction of British Empire and Foreign Countries Postage Stamps and Postal History



An auction of nearly 2,000 lots including the fine collection of the late DWB Green, the remarkable collection of Cinderellas and Locals of the World formed by the late Donald Avery, a further offering of Gibraltar and Morocco Agencies from the celebrated Moore & Moore Collection and our latest specialised offering of Falkland Islands & Antarctica including the exceptional 'Deanery' Collection

**To be held in the Grosvenor Auction Room
Third Floor, Romano House, 399–401 Strand, London WC2R 0LT**

**Tuesday 1st March 2022 at 10.30 am, 2 pm and not before 5pm
Wednesday 2nd March 2022 at 10.30 am and 2 pm**

VIEWING OF LOTS

This auction will take place in due accordance with official public health protocols current at the time of sale. Private/public viewing by appointment is offered from the publication of this catalogue with extended daily opening hours. Numbers visiting our offices during viewing and on auction days may need to be limited to comply with 'distancing' recommendations if still in place. Please telephone or email us at info@grosvenor-auctions.co.uk to arrange your visit

LONDON 2022

Viewing of SMALL LOTS ONLY will be available at the Grosvenor stand G1a from Saturday 19th to Monday 21st February

ONLINE BIDDING

Our Live Online Bidding System is provided for use WITHOUT ADDITIONAL CHARGE (buyer's premium and other standard conditions apply)
Please note that online bidders must register FOR EACH SALE INDIVIDUALLY

Front Cover Illustration: lot 498
Inside Front Cover Illustrations: lots 187, 264
Page 1 Illustrations: lots Ex 555, 652, Ex 493, 620
Inside Back Cover Illustrations: lots 1656, 526
Back Cover Illustrations (from top): lots 720, 70, 1262, 1263, 500, 1366, Ex 1375, 153, 1714

Contents of this catalogue

Tuesday 1st March at 10.30 am

Falkland Islands & Antarctica

Lots 1–336 including

Falkland Island Dependencies *Lots 234–302*

Antarctica *Lots 303–336*

Tuesday 1st March at 2 pm

Miscellaneous & Mixed Lots

Lots 337–492

The Donald Avery Collection of Cinderellas & Locals

Lots 493–670

Tuesday 1st March not before 5 pm

British Empire & Foreign Countries

Aden – Ceylon

Lots 671–965 including

Australia & States *Lots 705–786*

Canada & Provinces *Lots 930–944*

Wednesday 2nd March at 10.30 am

British Empire & Foreign Countries

Chile – Italy & Colonies

Lots 966–1343 including

China *Lots 983–998*

Gibraltar *Lots 1169–1227*

India & States *Lots 1262–1307*

Wednesday 2nd March at 2 pm

British Empire & Foreign Countries

Jamaica – Zanzibar

Lots 1344–1992 including

Malaya & States *Lots 1415–1473*

Morocco Agencies *Lots 1519–1551*

South Africa & Provinces *Lots 1840–1882*

Auction Agents

The following independent auction agents will be pleased to represent you at our auctions.

This list is provided for the convenience of our clients, without recommendation or guarantee, and all enquiries should be directed to the addresses below.

Trevor Chinery Auction Agency

72 Sherwood Drive Spalding Lincolnshire PE11 1QP

Telephone 07527 444825 Fax 01775 711378

Email trevortrilogy@aol.com

Website: philatelic-auction-agent.co.uk

Nick Martin (Love Auctions)

Angel House Station Road Sutterton Boston Lincolnshire PE20 2JH

Telephone 01205 460968

Email enquiries@loveauctions.co.uk

Website: www.loveauctions.co.uk

First Session, Lots 1 – 336

Tuesday 1st March at 10.30 am

Falkland Islands

including the exceptional 'Deanery' Collection

Early Mail & Documents



2



3



1

- 1 ▲ 1750 “VUE de la Baie de l'Est de la plus grande des ILES MALOUINES, et de son Habitation”, published by Bellin of Paris from “L' Histoire Générale des Voyages”, published by Pierre de Hondt, The Hague. Photo on back cover. **£80-£100**
- 2 ☒ 1862 Great Britain 1d. pink postal stationery envelope sent from Southwell, Notts addressed to Rev. John Ogle in London, cancelled by barred oval with Sept. 2 despatch and next day arrival backstamps. Rev. John Furniss Ogle (1823-1865) arrived in the Falkland Islands on Aug. 30 1856 as an unpaid volunteer but left the Patagonian Mission after a sharp disagreement with George Pakenham Despard, the Mission Superintendent. An attempt to organise his own mission on Picton Island in the Beagle Channel proved unsuccessful and in July 1857 he returned to England. Ogle drowned at sea in the wreck of the “Borysthène” off the coast of Algeria in 1865 and a compilation of his letters was first published in 1873. Photo. **£120-£150**
- 3 ☒ 1887 envelope addressed to Annie Stirling Juxon Jones c/o her uncle “The Right Rev. the Lord/Bishop of the Falkland Islands” in Buenos Aires, sent Oct. 7 from New York franked 10c., with arrival backstamps, some toning. Waite Hockin Stirling (1829-1923) had begun his spiritual work as a missionary with the Patagonian Missionary Society (later known as the South American Missionary Society) and became the first Anglican Bishop of the Falkland Islands in 1869, not resigning from his position until 1900. Photo. **£120-£150**



Ex 4



– Ex 10 –



– 11 –



7



– 5 –



6



14



– 9 –



– 17 –



– 12 –



8



19



Ex 15

Queen Victoria Proofs and Specimens

- 4 S **1891-1902** ½d. to 9d. set of five, scarce 6d. horizontal strip of three and 1898 2s.6d. deep blue, all overprinted "SPECIMEN" (Samuel type B2), mainly fine with part or large part gum. (9) **£300-£350**
- 5 S - 1d. orange red-brown, Sixth printing Oct. 1891, and 2½d. pale chalky ultramarine, Second printing Aug. 1891, both ex Bradbury Wilkinson archives and handstamped "SPECIMEN" (16.5 x 2mm) in red and affixed to small piece, the latter right marginal. SH 6e, 8b. Photo. **£150-£180**
- 6 ☆ - 2½d. very pale chalky ultramarine, May 1891 printing, from the single Bradbury Wilkinson archive sheets of sixty, unused with some traces of gum, fine. Heijtz certificate (2013) SH 8a. *The archive sheets of each value were the only survivors from the first printing, the stamps issued to the islands being ruined as a result of the collision of the "Neko" with British steamer "Stancliff" in fog north of Ushant on July 21 1891.* Photo. **£400-£500**
- 7 B S - 2½d. bright ultramarine (watermark reversed), July 1894 printing, ex Bradbury Wilkinson archives handstamped "SPECIMEN" in violet (12.5 x 1.5mm), unique imprint block of eight (4 x 2), fine without gum. SH 8e, S.G. 30ax. Photo. **£500-£600**
- 8 B S - 4d. brownish black (watermark reversed), Jan. 1894 printing, block of four ex Bradbury Wilkinson archives, each handstamped "SPECIMEN" in violet (12.5 x 1.5mm), fine without gum. SH 9e, S.G. 31. Photo. **£350-£400**
- 9 S **1898 2s.6d. deep blue and 5s. red overprinted "SPECIMEN" (Samuel type B2) and both in a horizontal strip of three, mainly fine with gum (two in each unmounted). Very rare multiples. S.G. 41s, 42s, cat. £1,650. Photo. £800-£1,000**
- †10 S - 2s.6d. and 5s. overprinted "SPECIMEN" (Samuel type B2) with gum, also 1891-1902 1d., 4d., 1s. and 1898 5s. mint mainly fine. (6) Photo. **£200-£250**
- 11 S - 2s.6d. deep blue and 5s. red overprinted "SPECIMEN" (Samuel type B2) with gum, some minor imperfections. S.G. 41s, 42s, cat. £550. Photo. **£100-£120**

Queen Victoria Issued Stamps, 1878 – 79 No Watermark

- 12 ★ 1d. to 1s. set mint or part original gum, the 4d. gum toned, the 6d. exceptional. (4) S.G. 1-4, cat. £2,355. Photo. **£250-£300**
- 13 1d. and 4d. (straight edge at foot) used, 6d. mint and tied by F.2 c.d.s to 1896 (Nov. 16) registered envelope front from Hugo Shlottfeldt to Germany (carried on the *Ramses* to Punta Arenas and *Oropesa* to Liverpool), 1s. mint, good to fine. (5 items) **£250-£300**
- 14 O 4d. grey-black, showing central "O" watermark letter, showing faintest traces only of cancellation, fine. SH 2 wmk1, S.G. 2a, cat. £550. Photo. **£120-£150**
- 15 ★ B 6d. blue-green and 1s. bistre-brown, each in a mint block of four, the 1s. from the foot of the sheet, mainly fine. S.G. 3, 4, cat. £820+. Photo. **£200-£250**
- 16 ★ B 1s. bistre-brown, mint block of four with one unmounted, mainly fine. Heijtz certificate (2014) S.G. 4, cat. £340+. **£100-£120**
- 17 ★ **1882 Watermark Crown CA upright**, 1d. dull claret, mint, 4d. grey-black from the foot of the sheet, large part original gum. The former with B.P.A. certificate, the latter with slight thins but fine appearance. SH 6a, 9a, S.G. 5, 6, cat. £1,175. Photo. **£120-£150**
- 18 ★ **1885-91 Watermark Crown CA sideways**, mint selection comprising 1d. pale claret, watermark Crown to left of CA (vertical bend) and watermark Crown to right of CA, 1d. brownish claret, watermark Crown to left of CA (2, one from the foot of the sheet), watermark Crown to right of CA (2, one from the lower left corner of the sheet), 4d. pale grey-black, watermark Crown to right of CA reversed (tiny gum thins), 4d. grey-black, watermark Crown to left of CA, watermark Crown to right of CA (2), mainly good to fine. (9) S.G. 7, w, 8, w, 9y, 10, w, cat. £2,320. **£350-£400**
- 19 ★ B - 1d. pale claret, watermark Crown to left of CA and with "THE CO(LONIES)" marginal letters, mint upper left corner marginal block of ten (5 x 2) incl. one showing 'neck blemish' [R. 2/4], minor bends and perf. reinforcement otherwise mainly fine with six (incl. the variety) unmounted. Heijtz certificate (2014) SH 6b, v2, S.G. 7, cat. £1,000+. Photo. **£300-£400**

1885 – 91 Watermark Crown CA Sideways continued

- 20 ★ 田 - 1d. brownish claret, watermark Crown to right of CA, fresh mint block of four from the left of the sheet, one with small hinge thin otherwise fine and scarce. Heijtz notes "*blocks of four and larger are very scarce, both mint and used*". SH 6c wmk1, S.G. 8w, cat. £640+. Photo. **£140-£160**
- 21 ★ - 4d. grey-black, watermark Crown to right of CA, mint, fine. SH 9c wmk1, S.G. 10w, cat. £450. Photo. **£110-£130**
- 22 ★ **1889-91 Watermark Crown CA upright** 1d. red-brown horizontal pair, large part original gum with some colour offsetting, one perf. thinned on reverse. Ex Bryant Rose. SH 6d, S.G. 11, cat. £700. Photo. **£100-£120**
- 23 ★ - 4d. olive grey-black, two examples with large part original gum, one from the left of the sheet, the other from the top left corner and with Heijtz certificate (2014). SH 9d, S.G. 12, cat. £400. **£100-£120**
- 24 ▲ **1891 Bisects**, 1d. red-brown, pair and single, the latter diagonally bisected, tied to piece by Ob. 1/90 First Bisect cork cancellations and unusually by part London registered hooded d.s. S.G. 11, a. Photo. **£100-£120**
- 25 - ½d. on half of 1d. red-brown, lower half diagonal bisect (2) one with part original gum, the other tied to piece by "AP 21" type F.2 c.d.s, both with B.P.A. certificate (2013), also three other unguaranteed examples. (5) **£100-£120**

1891 – 1902

- 26 ★ ½d., mainly mint selection of shades and printings with blocks of four and other multiples, incl. ½d. blue-green overprinted "SPECIMEN" (Samuel type D12) without gum but showing "O" marginal watermark, ½d. yellow-green handstamped "SPECIMEN" in violet (ex archives) without gum, ½d. blue-green (gum toned), ½d. green (heavily mounted) and ½d. dull yellowish green (gum toned) with watermark reversed, poor to fine. (45) **£300-£350**
- 27 ★ ½d. to 1s. set of eight, 1898 2s.6d. and 5s., mint, mainly fine and attractive. Cat. £750. Photo. **£200-£250**
- 28 ★ 田 Selection of mint blocks of four comprising ½d. (two shades), 1d., 2d., 2½d., 4d., 6d., 9d. and 1s., the 1d., 2d. and 9d. being corner marginal, the 4d. and 1s. both lower marginal, mainly fine and attractive with most unmounted. (9 blocks) Photo. **£300-£350**
- 29 ★ ½d. blue-green, Nov. 1891 printing, variety watermark reversed, mint, fine. SH 5c wmk1, S.G. 15x, cat. £1,000. Photo. **£300-£350**
- 30 ★ 田 1d. orange red-brown, Oct. 1891 printing, lower right corner marginal block of four, mint with flattened gum. SH 6e, S.G. 18, cat. £520+. Photo. **£120-£140**
- 31 ★ 田 1d. reddish chestnut, May 1892 printing, and 1d. orange-brown (watermark reversed), Jan. 1894 printing, in matching lower left corner marginal mint blocks of four, mainly fine. SH 6f, 6g, S.G. 19, 20, cat. £480+. **£120-£150**
- 32 ★ 田 1d. orange-brown (watermark reversed), Jan. 1894 printing, unmounted mint right marginal block of eight (4 x 2), light horizontal bends otherwise mainly fine. SH 6g, S.G. 20, cat. £520+. **£120-£150**
- 33 ★ 田 1d. Venetian red (watermark reversed), Nov. 1895 printing, unmounted mint upper left corner marginal block of twenty (5 x 4) incl. one showing neck blemish [R. 2/4], mainly fine. Heijtz certificate (2014) SH 6i, v2, S.G. 22ax, cat. £260+. **£100-£120**
- 34 ★ 田 1d. Venetian red (watermark reversed), Nov. 1895 printing, two mint blocks of eight (4 x 2), one lower left corner marginal and with lower row showing marginal watermark line only, both lower rows unmounted, mainly fine. SH 6i, S.G. 22ax, cat. £208+. **£80-£100**
- 35 ★ 1d. pale red, June 1899 printing, variety watermark reversed, unmounted mint, fine. SH 6l wmk1, S.G. 23x, cat. £350. Photo. **£120-£150**
- 36 ★ 田 1d. attractive selection of mint blocks of four comprising 1d. reddish chestnut, May 1892 printing, upper marginal but with bend through right-hand pair, 1d. orange-brown with watermark reversed, Jan. 1894 printing, lower marginal with light vertical bends, 1d. Venetian red with watermark reversed, Nov. 1895 printing, 1d. pale red, June 1899 printing, lower marginal and 1d. orange-red, Jan. 1902 printing, most fine. SH 6f, 6g, 6l, 6m, cat. £472+. **£100-£120**



20



42



46



21



22



29



35



43



47



Ex 28



– Ex 27 –



24



30

- 37 ★ 1d. mint or unused range of shades and printings with reddish chestnut, orange red-brown and orange-brown (4, incl. a pair) with watermark reversed, blocks of four incl. Venetian red (watermark reversed), etc., poor to fine. (63) **£100-£120**
- 38 ★ 2d. reddish purple, Apr. 1896 printing, mint sheet of sixty hinged in selvages only, odd bend or inclusion otherwise mainly fine. SH 7b, S.G. 26, cat. £390+. **£100-£120**
- 39 ★ 2d. pale purple, June 1898 printing, mint sheet of sixty hinged in selvages only, some bends otherwise mainly fine. SH 7c, S.G. 25 var., cat. £420+. **£100-£120**
- 40 ★ 2d., mainly mint selection of shades and printings with multiples incl. imprint blocks of six (2), deep purple corner block of four, etc., poor to fine. (37) **£80-£100**
- 41 ★ 2½d. selection of shades and printings incl. pale chalky ultramarine (2, one deep), dull blue, Prussian blue (2) and the so-called 'Royal blue', ultramarine with watermark reversed (2), also pale and deep ultramarine blocks of four, mint or part original gum, mainly good to fine. (20) **£300-£350**
- 42 ★ 4d. brownish black (watermark reversed), Jan. 1894 printing, fresh mint block of four, the lower pair with tiny thins otherwise fine and scarce. Heijtz notes "blocks of four and larger are very scarce, both mint and used". SH 9e, S.G. 31, cat. £3,200+. Photo. **£600-£700**

1891 – 1902 continued

- 43 ★ 田 4d. brownish black (watermark reversed), Jan. 1894 printing, mint, fine. SH 9e, S.G. 31, cat. £800. Photo on page 13. **£200-£250**
- 44 ★ 田 4d. olive-black, May 1895 printing, 6d. yellow, Apr. 1896 printing and 9d. reddish orange, Nov. 1895 printing, each in a mint block of four, the 6d. rather heavily mounted, mainly fine. SH 9f, 10b, 11a, S.G. 32, 34, 35, cat. £524+. **£110-£130**
- 45 ★ 田 1s. yellow-brown, Apr. 1896 printing, two mint examples, one with watermark reversed, fine. SH 12b, wmk1, S.G. 38, x, cat. £300. **£80-£100**
- 46 ★ 田 1s. yellow-brown, Apr. 1896 printing, variety watermark reversed, scarce unmounted mint block of four, marginal from the right of the sheet, mainly fine. Ex 'Bougainville' collection. SH 12b wmk1, S.G. 38x, cat. £900+. Photo on page 13. **£400-£500**
- 47 ★ 田 1s. yellow-brown, Apr. 1896 printing, variety watermark reversed, unmounted mint, fine. Ex Riddell-Carre. SH 12b wmk1, S.G. 38x, cat. £225. Photo on page 13. **£80-£100**

1898 High Values



- 48 ★ 田 1898 2s.6d. deep blue and 5s. red in rare mint imprint blocks of four, some heavy mounts otherwise chiefly fine. S.G. 41, 42, cat. £2,100+. Photo. **£800-£1,000**



– 49 –



– 50 –

- 49 ★ - 2s.6d. deep blue (some ink marks on gum) and 5s. red (light vertical bend), mint, mainly fine appearance. S.G. 41, 42, cat. £525. Photo. **£80-£100**
- 50 ○ - 2s.6d. deep blue, 5s. red, with central F.3 "JY 14/1899" and F.4B code C reversed "JU 22/01" c.d.s. respectively, fine. S.G. 41, 42, cat. 525. Photo. **£150-£180**

King Edward VII Issues, 1904 – 12 Watermark Mult. Crown CA



- 51 s **Specimen Stamps**, 1d. (gum toned), 2d., 1s., 3s. (3) and 5s. (2), all overprinted "SPECIMEN" (Samuel type D12/a), mostly fine with gum. (8) **£100-£120**
- 52 ★ 田 ½d. to 5s. set with both papers of ½d. and 1d. and 1d. watermark sideways, each in a mint block of four, most with two in each unmounted, the 5s. corner marginal, a few bends etc. but mostly fine. (11 blocks) S.G. 43-50 etc., cat. £2,100+. Photo. **£500-£600**
- 53 ★ ½d. green on thin paper, Feb. 1904 printing, variety watermark inverted, mint, fine. SH 16a wmk1, S.G. 43aw, cat. £700. Photo. **£200-£220**
- 54 ★ ½d. green on thin paper, Feb. 1904 printing, variety watermark inverted, mint with one or two small marks. SH 16a wmk1, S.G. 43aw. Photo. **£150-£180**
- 55 ★ 1d. vermillion on thin paper, Feb. 1904 printing, variety watermark inverted, mint, fine. SH 17a wmk1, S.G. 44aw, cat. £700. Photo. **£200-£250**
- 56 ○ 1d. vermillion on thin paper, Feb. 1904 printing, variety watermark inverted, used (the cancellation very light), fine. SH 17a wmk1, S.G. 44aw, cat. £425. Photo. **£100-£120**
- 57 ★ 田 1d. vermillion on thin paper, Feb. 1904 printing, variety watermark reversed, an unmounted mint block of four marginal from the left of the sheet (selvedge thinned on reverse), mainly fine. SH 17a wmk2, S.G. 44ax, cat. £3,600+. Photo. **£1,200-£1,400**



58

Ex 52



- 58 ★ 田 1d. dull coppery red on thick paper, Nov. 1907 printing, mint lower left corner marginal block of four with the lower pair unmounted, one with trivial mark on face otherwise fine. B.P.A. certificate (1973) SH 17c2, S.G. 44d, cat. £900+. Heijtz notes "blocks of four and larger multiples are very scarce, both mint and used". Photo.

£400-£500

1904 – 12 continued



66



63



64



65



– 59 –



60



61



62

- 59 ★ 2d. purple, Oct. 1904 printing, variety watermark reversed in contrasting pale and deep shades, mint, mainly fine. SH 18a wmk1, S.G. 45ax, cat. £500. Photo. **£150-£180**
- 60 ★ 2d. purple, Oct. 1904 printing, variety watermark reversed very fine mint. SH 18a wmk1, S.G. 45ax, cat. £250. Photo. **£80-£100**
- 61 ○ 2d. purple, watermark reversed, used, fine. SH 18a wmk1, S.G. 45ax, cat. £225. Photo. **£70-£90**
- 62 ☆ 2d. reddish purple, Dec. 1911 printing, unmounted mint, exceptionally fresh and well centred. Heijtz certificate (1993) SH 18b, S.G. 45b cat £225+. Photo. **£100-£120**
- 63 ★ 田 2d. reddish purple, Dec. 1911 printing, lower marginal mint block of four, the lower pair unmounted, one with diagonal corner bend otherwise mainly fine and rare. Ex Murdock. SH 18b, S.G. 45b, cat. £900+. Heijtz notes *"blocks of four and larger multiples are very scarce, both mint and used"*. Photo. **£300-£400**
- 64 ★ 2½d. ultramarine, Feb. 1904 printing, variety watermark inverted, mint with small stain on reverse otherwise fine. SH 19a wmk1, S.G. 46aw, cat. £750. Photo. **£150-£180**
- 65 ○ 2½d. ultramarine, pale shade with variety watermark inverted, used, fine. SH 19a wmk1, S.G. 46aw, cat. £425. Photo. **£120-£150**
- 66 ★ 田 2½d. deep blue, Dec. 1911 printing, scarce mint block of four, mainly fine with lower pair only very lightly hinged. Ex Riddell-Carre. SH 19b, S.G. 46b, cat. £1,100+. Heijtz notes *"blocks of four and larger multiples are very scarce, both mint and used"*. Photo. **£600-£700**
- 67 ★ 3s. green, Feb. 1904 printing, showing 'flying triangle' variety [R. 3/3], mint, fine. SH 22a v2, cat. £300, S.G. 49 var. Photo. **£100-£120**
- 68 ★ 3s. deep green, Mar. 1906 printing, showing 'hockey sticks' plate scratch variety [R. 2/2], mint, usual bends, fine. SH 22b v1, cat. £300, S.G. 49b var. Photo. **£100-£120**
- 69 ★ 3s. deep green, Mar. 1906 printing, showing 'flying triangle' variety [R. 3/3], mint, fine. SH 22b v2, cat. £250, S.G. 49b var. Photo. **£100-£120**
- 70 ○ 3s. deep green, Mar. 1906 printing, the rare variety watermark reversed, used, fine. SH 22b wmk1, S.G. 49bx, cat. £3,500. Photo also on back cover. **£1,200-£1,400**



- 71 ★ 田 5s. red, Oct. 1904 printing, upper right corner marginal mint block of four, gum patchy at right, stamps unmounted, pressed creasing in right selvedge otherwise mainly fine. Ex 'Bougainville' collection. SH 23, S.G. 50, cat. £900+. Photo. **£350-£400**
- 72 Mint selection with shades, comprising ½d. (31) incl. blocks of nine and twelve, 1d. (112) incl. blocks of four (7), six (2) and watermark sideways sheet of 60, 2d. (6) with one watermark reversed and a block of four, 2½d. (10) incl. strip and block of four, 6d., 1s. (2), 3s. green (2), 3s. deep green, mainly good to fine. (165) **£300-£350**

King George V De La Rue Issues, 1912 – 20 Watermark Mult. Crown CA



- 73 S **Specimen Stamps**, ½d. to £1 set overprinted "SPECIMEN" (Samuel type D12/a), some minor gum toning, otherwise mainly fine with gum. S.G. 60s-69s, cat. £1,900. Photo. **£500-£600**
- 74 S - 1d., 2d., 6d, 1s., 5s. (reddish maroon), 10s. and £1 (2), all overprinted "SPECIMEN" (Samuel types D12/a), some tone spots on values to 5s. otherwise mainly fine with gum. (8) Photo. **£150-£200**
- 75 ★ ½d. to £1 set mint, mainly fine. (11) S.G. 60-69, cat. £1,000. Photo. **£300-£350**
- 76 ★ 田 Line perf. ½d. deep yellow-green, 1914 printing, unmounted mint lower right corner marginal block of fifteen (3 x 5), comb perf. ½d. pale green on thin paper, 1919 printing, complete mint sheet of 60 incl. face flaw [R. 1/4] and damaged circle around right-hand "½" [R. 10/3], unmounted but with some perf. separation, ½d. bluish green on thick paper, 1920 printing, complete mint of 60 incl. face flaw [R. 1/4], divided between rows 7 and 8, unmounted except twelve, mainly fine. SH 24b, 14d, v1, v3, 24e1, v1, cat. £650, S.G. 60a, 60c, 60d, cat. £650+. **£150-£180**
- 77 ★ 1d. vermillion on thick greyish paper, 1920 printing, comb perf., variety watermark reversed, unmounted mint, fine. SH 25f wmk1, S.G. 61dx, cat. £450. Photo on page 19. **£150-£180**
- 78 ★ 1d. vermillion on thick greyish paper, 1920 printing, comb perf., variety watermark reversed, unmounted mint, fine. SH 25f wmk1, S.G. 61dx, cat. £450. Photo on page 19. **£150-£180**



THE FALKLAND ISLANDS PHILATELIC STUDY GROUP (founded 1970)

The Group was founded following a meeting of some 50 collectors gathered together by Malcolm Barton, our Past President. The Study Group, whose membership is currently around 340, is truly international in its structure. The objects of the Group are to research into all aspects of philately connected with the Falkland Islands and their former Dependencies, leading to the publication of findings and to foster Falkland Islands philately by all means, including exchanging of information and philatelic material. Research is carried out by individual members, and is collated through a nominated leader for each subject.

A weekend meeting takes place annually in March during which displays are given, auctions and a bourse take place and an Annual General Meeting is held. Regional meetings are also held on a regular basis in various parts of the UK and in other countries, including the USA, Norway, Sweden and

the Falkland Islands. Members, whether beginners or advanced collectors, are encouraged to attend.

The award winning *Upland Goose*, a quarterly journal, is distributed to all members and to leading philatelic libraries. Members 'Sales and Wants' are published with the journal without charge.

Two auctions of members' material are held each year, one a postal auction and the other live at the weekend gathering. Other material surplus to members' requirements is available through a popular circulating packet, limited because of insurance constraints to subscribers within the UK.

FIPSG is a member of ABPS and the American Philatelic Society.

For more information please go to the Study Group website www.fipsg.org.uk

1912 – 20 continued



77



78



79



80

- 79 ★ 田 2d. deep reddish purple on thin toned paper, line perf., 1914 printing, mint block of four with lower pair unmounted, usual slight gum wrinkles, mainly fine. Heijtz notes “blocks of four and larger multiples are very scarce, both mint and used”. SH 26b, S.G. 62a, cat. £1,600+. Photo. £800-£1,000
- 80 ★ 2d. purple (maroon), line perf. 1918 printing, very fine mint. Heijtz certificate (2021) SH 26c, S.G. 62b, cat. £425. Photo. £150-£200
- 81 ★ 田 2½d. bright deep blue on thin toned paper, 1914 printing, line perf. unmounted mint block of twelve (the upper two rows of the sheet with margins), mainly fine. SH 27a, S.G. 63a, cat. £540+. £120-£150
- 82 ★ 田 2½d. deep blue on thin white paper, 1918 printing, line perf., lower right corner marginal unmounted mint block of fifteen (3 x 5), mainly fine. SH 27d, cat. £450, S.G. 63b, cat. £825+. £150-£180
- 83 ★ 田 5s. deep rose-red, lower left corner marginal mint block of four, one with slight bend, another unmounted, mainly fine. Ex Bryant Rose. S.G. 67, cat. £480+. £180-£200



Ex 84



85



86

- 84 ★ 5s. reddish maroon and 5s. maroon, fine mint. S.G. 67a, b, cat. £455. Photo. £100-£120
- 85 ★ 田 5s. maroon mint block of four, two with small marks on gum otherwise fine. Ex Murdock. S.G. 67b, cat. £520+. Photo. £200-£250
- 86 ★ £1 black on red, mint, fine. S.G. 69, cat. £550. Photo. £150-£200
- 87 Duplicated selection with range of shades, printings and perfs., mainly mint to 6d. (12), 1s. (3), 3s. (2), 5s. maroon (2) and 10s. (2) with some multiples to 2½d. block of six, also used values to 2½d. (2) incl. 2d. blocks of four (2), etc., mostly fine. (157) £300-£350
- 88 ★ 田 Selection of mint blocks of four incl. line perfs. and shades, comprising ½d. (11), 1d. (9), 2d. (4), 2½d. (4, two line perf.), 6d. (3, incl. both shades), 1s. (3, all shades), some minor varieties incl. ½d. face flaw, mainly fine with many unmounted. (34 blocks) £350-£400



Ex 92



97



93



Ex 90



Ex 95

98



Ex 100



Ex 95



94

1918 – 20 “WAR STAMP” Overprints

- 89 ★  ½d. pale green on thin paper, comb perf., First overprinting, complete mint sheet of sixty, with some perf. separation, rejoining and reinforcement but showing full right-hand margin with reversed albino overprint and other varieties incl. face flaw [R. 1/4], wide space [R. 3/3], damaged circle around right-hand “½” [R. 10/3], etc. mainly fine. SH 35aIv1, v6, cat. £520+. **£150-£200**
- 90 ★  ½d. pale green on thin paper, comb perf., First overprinting, complete lower row of six and ½d. yellow-green on thick paper, Fifth overprinting, right marginal block of six (2 x 3), all showing vertically misplaced overprint, unmounted mint, a few minor perf. separations otherwise fine. SH 35aIv5, 35dVv2, cat. £540+. Photo. **£150-£200**
- 91 ☆   ½d. yellowish green, Fifth overprinting, complete mint sheet of 60 incl. face flaw [R. 1/4] and damaged circle [R. 10/3], overprint varieties incl. thick “R” [R. 1/2], inverted “V” [R. 2/1], broken “W” with wide “P” [R. 2/2], broken “M” [R. 7/6], small “S” [R. 8/1], paper hinge in upper selvage only, slight perf. separation otherwise mainly fine. SH 35d2V, t1, t3-t6, cat. £542, S.G. 70c, cat. £420+. **£200-£250**
- 92 ★ ½d. mint collection on leaves with a range of overprintings and shades, incl. comb and line perfs., Fifth overprintings on thick paper incl. vertically misplaced overprint single, upper two rows of sheet incl. varieties, left marginal block of twelve with small “S”, many multiples incl. blocks of 12 (4), 18, 27, 30, 42 and Second overprinting sheet of 60, other varieties incl. broken “W” and other letters, wide spaces, First overprinting reversed albino overprint in right-hand margin (two pairs), Second overprinting offset on reverse, etc., mainly good to fine. (approx. 400) Photo. **£300-£350**
- 93 ☆ 1d. pale scarlet, Second overprinting, variety overprint double, one albino, with double offsets, unmounted mint, hint of oxidisation at left otherwise fine. *One sheet of 60 recorded.* Clear Heijtz certificate (2014) SH 36a v3, cat. £600. Photo. **£200-£250**
- 94 ★  1d. vermilion on thin paper, comb perf., lower right corner marginal mint block of four showing horizontally misplaced overprint, the lower pair unmounted, mainly fine. SH 36cv3, cat. £480+. Photo. **£180-£200**
- 95 ★  1d. vermilion on thin paper, comb perf., Fourth and Fifth overprintings, each in a mint block of four showing vertically misplaced overprint, the lower pair in the former unmounted, the latter lower left corner marginal mainly fine. SH 36cv4, cat. £320+. Photo. **£140-£160**
- 96 ★ 1d. mint collection on leaves with a range of overprintings and shades, with comb and line perfs., Fifth overprintings on thick paper (2), many multiples incl. blocks of twelve (2) and eighteen, Second, Third and Fifth overprintings in full sheets of 60, many varieties incl. horizontally misplaced overprint, vertically misplaced overprint pairs (2) and single, broken letters, First overprinting reversed albino overprint in right-hand margin (5) in corner single, block of four and full two rows of sheet, Fourth overprinting spaced “W AR” [R. 9/1], etc., mainly good to fine. (approx. 230) **£300-£350**
- 97 ☆   1s. pale yellow- brown, Fourth overprinting, lower right corner marginal block of ten (5 x 2) incl. raised spacer on [R. 9/5], unmounted mint, fine. SH 37bIV, t4 cat. £560+. Photo. **£200-£250**
- 98 ☆ 1s. brown on thick greyish paper, Fifth overprinting, watermark inverted, lower right corner marginal single, fine unmounted mint. SH 37c wmk1, cat. £250, S.G. 72bw, cat. £450. Photo. **£200-£250**
- 99 ★ 1s. mint collection on leaves with overprintings and all shades, multiples incl. blocks of four (6, incl. scarce First and Fourth overprintings) and six, varieties incl. vertically misplaced overprint on pair and two singles, Third overprinting wide space [R. 3/3] in strip of three, broken letters incl. Fourth overprinting broken “W” [R. 10/1] in block and pair, mainly fine. (82) **£350-£400**
- 100 Selection comprising ½d. (4), 1d. (4) and 1s. (4) mint range of shades and papers, ½d. and 1d. on piece cancelled by SG1 “OC 15/19” c.d.s’s and ½d. on piece with full “DECEPTION ISLAND/3 JAN 1923/SOUTH SHETLANDS” type B1 violet oval. (15) Photo. **£100-£120**
- 101 ○ Used collection on leaves, comprising ½d. (18), 1d. (28) and 1s. (16) with varieties incl. 1s. small “S” [R. 8/1] in pair, other Fifth overprintings with 1s. block of four on piece, some cancellation interest incl. ½d. (2) and 1d. used in South Georgia, etc., mainly good to fine. (62) **£150-£180**

1921 – 28 Watermark Mult. Script CA

- 102 S **Specimen Stamps**, ½d. to 3s. set overprinted "SPECIMEN" (Samuel types D12 or D16), mainly fine with gum. (9) S.G. 73s-80s, cat. £850. Photo. **£200-£250**
- 103 ★ 田 ½d. to 3s. set with additional shades of ½d., 1d. (3), 2d. (6), 2½d. blue (3), 2½d. on yellow (3), 6d. and 1s., odd bend otherwise mainly fine with many unmounted. (27 blocks) **£250-£300**
- 104 ★ 1d. dull vermillion, variety wmk. inverted and reversed, mint, fine. Heijtz certificate (2013) SH 39a wmk1, S.G. 74ay, cat. £850. Photo. **£250-£300**
- 105 ☛ 田 Mint blocks of four of 2d. reddish purple (unmounted upper right corner marginal), 2d. deep purple (lower marginal, hinged on upper pair only, Heijtz notes "blocks of four and larger are scarce, both mint and used") and 2d. purple (lower left corner marginal and showing screw head mark, distinctive of late printing from chromium surfaced plate), printings, mainly fine. The last with Heijtz certificate (2014) SH 40a, b, c, cat. £248+. **£100-£120**
- 106 ★ 田 Mint blocks of four of 2½d. deep blue (upper left corner marginal, lower pair unmounted) and 2½d. steel-blue (lower left corner marginal showing screw head mark in selvage, distinctive of late printing from chromium surfaced plate), also left-marginal mint blocks of four of 2½d. deep steel blue, 2½d. 'Prussian blue' (with R.P.S. certificate, 1957, for shade) and 2½d. deep purple on yellow, one in each showing swan-necked "2" [R. 6/1], the varieties unmounted, mainly fine. (5 blocks. SH 41b, 41c1, v1, 41c2, v1, 42a, v1. Photo. **£120-£140**
- 107 ★ 2½d. pale purple on pale yellow, variety watermark inverted and reversed, very lightly hinged, fine. Ex 'Fordwater' collection. S.G. 77ay, cat. £950. Photo. **£400-£500**
- 108 ★ 田 3s. slate-green, mint block of four, mainly fine. S.G. 80, cat. £400. **£120-£150**
- 109 ★ Mint selection comprising ½d. corner strips of three (2), 2d. marginal blocks of six (2), 2d. marginal pairs (2), 2½d. blue pair, 2½d. on yellow (2), 6d. and 1s. corner pairs, 3s. marginal, all unmounted, also 2½d. steel-blue single and 2½d. indigo unmounted marginal pair showing swan-necked "2" [R. 6/1] and 2½d. marginal strip of three with B.P.A. certificate as 'Prussian blue', chiefly fine. (39) **£180-£200**
- 110 ★ Selection incl. 2½d. on yellow, 1s. and 3s. overprinted "SPECIMEN", 2d. and 2½d. used blocks of four and a mint range to 6d. (8, incl. one showing damaged value tablet at right and a strip of three), 1s. (2) and 3s. (2) incl. 2½d. deep blue swan-necked "2" etc., mainly fine. (97) **£140-£160**
- 111 ★ Mint selection of shades on leaves, comprising ½d. (3), 1d. (4), 2d. (10), 2½d. blue (7), 2½d. on yellow (3), 6d. (8), 1s. (4) and 3s. (2), chiefly fine. (41) **£120-£150**



Ex 102



Ex 106



104



107



Ex 112



Ex 113

1929 – 37 'Whale and Penguin'

- 112 ★ ½d. to £1 (unmounted) set with 1s. shade, mint, mainly fine (12) S.G. 116-26, 122a, cat. £738. Photo. **£200-£250**
- 113 Duplicated selection incl. 2s.6d. to £1 perforated "SPECIMEN", values to 1s. (both), 5s., £1 mint incl. line perms. with ½d. half sheet of 60, multiples to 4d. blocks of four and six (2, small holes), values to 2s.6d. used, etc., mainly good to fine. (169) **£250-£300**

1933 Centenary



– Ex 114 –



Ex 115



116



117



118



Ex 119

- 114 S Specimen Stamps, ½d. to £1 set perforated “SPECIMEN” (Samuel type B9), slightly gum toned otherwise mainly fine. (12) S.G. 127s-138s, cat. £4,250. Photo. £800-£1,000
- 115 ★ ½d. to 2s.6d. mint, mainly fine. S.G. 127-135. Photo. £120-£140
- 116 ★ 5s. black and yellow-orange, fine mint. S.G. 136a, cat. £3,250. Photo. £1,000-£1,200
- 117 ★ 5s. black and yellow-orange, mint, fine. S.G. 136a. Photo. £1,000-£1,200
- 118 ★ 10s. black and chestnut, mint, fine. S.G. 137, cat. £850. Photo. £250-£300
- 119 Duplicated selection comprising ½d. mint (20, incl. three blocks of four) and used, 1d. mint (20, incl. blocks of four, five and eight) and used, 1½d. (13, incl. two blocks of four), 2d. (4), 3d. (2), 4d. (2), mint, 6d. mint (7) and pair used with Fox Bay c.d.s’s on piece, 1s. (3), 2s.6d., mint, mainly good to fine. (76) £300-£350

1935 Silver Jubilee



120



121



122

- 120 ★ 田 1d. block of four, marginal from the left of the sheet, one showing variety ‘flagstaff on right-hand turret’ [R. 7/1], lightly hinged, fine. Heijtz certificate (2018) S.G. 139, d, cat. £460+. Photo. £180-£200
- 121 ★ 1d. variety ‘double flagstaff’ [Pl. 6, R. 5/2], mint, fine. S.G. 139e, cat. £550. Photo. £150-£180
- 122 ★ 1d., variety ‘double flagstaff’, large part original gum, fine. S.G. 139e. Photo. £150-£180

1935 Silver Jubilee continued



- 123 ★ 1s., lower left corner marginal mint block of four incl. variety 'extra flagstaff' [R. 9/1] and corroborative flaws on adjoining stamps, faint hint of a tone spot on gum otherwise fine. S.G. 142, a, cat. £3,548+. Photo. £1,200-£1,500
- 124 ★ 1s. variety 'short extra flagstaff' [R. 2/1], large part original gum with some disturbance otherwise fine. S.G. 142b, cat. £900. Photo. £150-£200
- 125 ★ 1s. variety 'double flagstaff' [R. 5/2], mint, hinge thin otherwise fine. S.G. 142e, cat. £1,700. Photo. £150-£200
- 126 Selection incl. 4d. and 1s. perforated "SPECIMEN" (faults, not guaranteed), set with additional second printing 1d. in blocks of four, single sets (2), unmounted mint, 4d. with Madame Joseph fake c.d.s., range of constant and other plate flaws incl. 1d. and 2½d. (toned) turret flagstaff [Pl. 5, R. 7/1], 1d. vertical pair and 1s. showing vertical hairlines, 2½d. re-entry on value tablet [R. 8/1], etc., poor to fine. (63) £250-£300
- 127 Selection incl. set in unmounted mint marginal blocks of four, set used in South Georgia SG2 c.d.s's and 1d. tied by SG2 c.d.s. to 1937 (Dec. 29) whaling cover to Tønsberg, Norway. (21 + 1 cover) £120-£150



124



125



Ex 128



– Ex 129 –



Ex 130



– Ex 131 –

King George VI Issues

- 128 s 1937 Coronation set perforated "SPECIMEN" (Samuel type B9), fine with gum. K.G.VI Expertising certificate (undated). S.G. 143s-145s, cat. £425. Photo. **£200-£250**

1938 – 50

- 129 **Specimen Stamps**, ½d. to £1 set of sixteen perforated "SPECIMEN" (Samuel type B9) mainly fine with gum. S.G. 146s-63s, cat. £2,500. Photo. **£600-£700**
- 130 ☆ ½d. to £1 unmounted mint (a few lower values hinged), mainly fine. S.G. 146-163, cat. £475. Also Ascension 1938-54 range (6) to perf. 13 10d. mint (some unmounted). *Sold on behalf of Oxfam*. Photo. **£100-£150**
- 131 ☆ 1949 printing 2d. to £1 set of seven values, each marginal at left, unmounted mint, mainly fine. Ex Osborne. Btwn. SH 80d and 93d. Photo. **£400-£500**
- 132 ☆ 9d., the four printings in mint blocks of four, the 1938 printing marginal at right, 1944 marginal at left, 1947 lower left corner marginal, unmounted except upper pair of 1937 printing lightly hinged, chiefly fine. SH 87a-d, S.G. 157 var. **£100-£120**
- 133 ☆ 1s., the four printings unmounted mint with dull blue 1944 printing in right marginal block of four, and deep blue 1947 printing a right marginal single, fine. SH 88a-d, S.G. 158-158c, cat. £362. **£100-£120**
- 134 ▲ 1s. to £1, marginal examples on individual pieces, cancelled "22 JU/50" except 1s.3d. "27 OC/49", mainly fine. (6) **£100-£120**
- 135 ★ 1s. deep dull blue on thin paper, 1947 printing, fine mint lower left corner marginal block of four, lightly hinged on upper pair and in selvage only, fine. SH 88d, cat. £280+, S.G. 158c, cat. £300+. **£100-£120**
- 136 ☆ 2s.6d. slate, 1937 printing, unmounted mint block of four, fine. SH 90a, cat. £400+, S.G. 160 var. **£150-£180**
- 137 ☆ 2s.6d. yellowish slate, 1944 printing, imprint block of four, unmounted mint, fine. SH 90c, cat. £200+, S.G. 160 var. **£180-£200**
- 138 ☆ 2s.6d. slate-black, 1949 printing, upper left corner marginal mint block of four, hinged in selvage only, fine. SH 90d, cat. £700+, S.G. 160 var. Photo. **£250-£300**
- 139 ☆ 2s.6d. slate-black, 1949 printing, unmounted mint block of four, marginal at left, fine. SH 90d, S.G. 160 var. Photo. **£250-£300**
- 140 ☆ 10s. black and (light) orange, 1938 printing, unmounted mint block of four, mainly fine. SH 92b, cat. £1,000+, S.G. 162a. Photo on page 26. **£300-£350**
- 141 ☆ 10s. black and (light) orange, 1938 printing, unmounted mint, fine. Heijtz certificate (2021) SH 92b, S.G. 162a, cat. £350. Photo. **£100-£120**



140

142



155

– Ex 144 –



Ex 151

143



Ex 147



151

1938 – 50 continued

- 142 ★ 田 10s. black and orange on greyish paper, 1944 printing, mint block of four one with some faintly toned perfs., lower pair fine unmounted. SH 92c, S.G. 162b, cat. £480+. **£100-£120**
- 143 ☆ £1 black and reddish violet, 1938 printing, unmounted mint, fine. Heijtz certificate (2021) SH 93b, cat. £250, S.G. 163 var. Photo. **£80-£100**
- 144 Selection, comprising set of reprinted photographic essays (12) and all printings of ½d. to £1, less 4d. 1943 printing (SH 84d) as listed in Heijtz catalogue, mint with many incl. 5s. indigo and pale yellow-brown 1938 printing (SH 91b) unmounted, chiefly fine. (66) Photo. **£1,000-£1,200**

- 145** ✱ Selection of sheet no. items comprising lower left selvedge side sheet no. 2d. black and carmine-red “4913” block of ten, upper right selvedge side sheet no. 2½d. sheep “3501” block of four and “2097” sheet of 60, upper right selvedge upper sheet no. 1d. black and red “5437” block of fifteen and “4304” sheet of 60, 2d. black and violet “0201” sheet of 60, 6d. black and brown blocks of four “0680”, twenty “0348” and “0524” sheet of 60, 6d. black “0110” block of four, also 1d. black and red “4304”, unmounted mint with some perf. separation and other minor imperfections. (10 items) **£100-£120**
- 146** ★ An extensive duplicated mint collection in a Hagner binder with a range of printings, many multiples of four and larger with plate no. and imprint blocks, values to 1s. (28) with 1937, 1944 and 1947 printings in blocks of four, 2s.6d. (14), 5s. (10), 10s. (8) with 1944 printing block of four, and £1 (11) with 1944 printing block of four, mint with most unmounted and chiefly fine. **£800-£1,000**
- 147** S **1946 Victory** set perforated “SPECIMEN” (Samuel type D21), fine with gum. S.G. 164s-65s, cat. £400. Photo. **£120-£150**
- 148** ✱ 田 **1952** ½d. to £1 set in unmounted mint blocks of four, horizontal designs left marginal, vertical designs upper marginal, fine. S.G. 172-85, cat. £720+. **£250-£300**
- 149** ✱ - Unmounted mint selection incl. 1s.3d. to 10s. (2), £1 singles, ½d. to 1s. in plate no. blocks of four, other multiples incl. 9d. block of six, 1s.3d., 5s. and 10s. (perf. through margin at right) blocks of four, £1 block of four (imperf. margin at right) and plate no. block of six, chiefly fine. (82) **£250-£300**
- 150** O - Duplicated used selection incl. six full sets to £1, good to fine. (89) S.G. 172-85. **£100-£120**

Queen Elizabeth II Issues

- 151** ✱ 田 **1960-66 Birds**, De La Rue printing, plate no. 2-1 2d. and 2s. blocks of four, both showing substituted cliché [R. 12/4] and weak entry under “FA” [R. 12/5], unmounted mint, fine. SH 125b, v2, 134b, v2. Photo. **£350-£400**
- 152** ✱ - Mint selection with most unmounted, incl. De La Rue values to 2s. with plate no. 1-1 ½d. watermark sideways sheet of 60, 1d. imprint block of six, plate no. 2-1 2d. block of four incl. substituted cliché and weak entry, etc. chiefly fine. (approx. 210) **£120-£150.**



- 153** ✱ **1964 Battle 1s.**, variety watermark inverted, unmounted mint, fine. SH 147 wmk1, S.G. 217w, cat. £4,000. Photo also on back cover. **£1,200-£1,500**
- 154** ★ **1968 Flowers 1s.**, variety watermark inverted, mint, small area of disturbance otherwise fine. SH 169wmk1, S.G. 240w, cat. £350. **£60-£80**
- 155** ✱ **1971 5p.** on 6d. variety surcharge partially double with part of “5p” clearly double, the result of a bouncing printing plate, unmounted mint, marginal at left, fine. Heijtz certificate (2020). SH 199v1, cat. £250, S.G. 270 var. Photo. **£100-£120**

Collections

- 156** A mint and used collection in an album, incl. 1891-1902 to 1s. mint (2), used to 1s. (2), 1898 2s.6d. and 5s. mint, 1904-12 set mint and used, 1912-20 to 10s. mint and used, 1921-28 set mint, 1929-37 to 10s., 1933 Centenary to 2s.6d., 1938-50 to £1, 1948 Silver Wedding, 1952 and 1960-66 sets, all mint and used, Dependencies 1954-62 set and South Georgia 1963-69 set mint and used, etc., poor to fine. (100s) **£1,500-£2,000**
- †**157** A mint K.E.VII to early Q.E.II selection, incl. 1904-12 to 5s., 1912-20 to £1, 1921-28 values to 3s., 1929-37 to 10s., 1933 Centenary to 5s. (gum wrinkles), 1948 Silver Wedding set, 1938-50 to £1, 1952 to £1, 1960-66 to £1, etc., some unmounted, mainly fine. (147) **£1,000-£1,500**

Collections continued

- 158** A mint collection in two boxed Davo albums, incl. 1878-79 1d., 6d. and 1s., 1891-1902 values to 1s., 1891 ½d. on 1d. bisect (not guaranteed), 1898 2s.6d. and 5s., 1904-12 to 5s., 1912-20 to 10s., 1921-28 to 3s., 1929-37 'Whale and Penguin' set, 1933 Centenary to 2s.6d., 1938-50 to £1, 1952 to £1, 1960-66 to £1, etc., later to 1990s, slightly mixed condition. (100s) **£1,000-£1,500**
- 159** Various, a balance assortment in varied condition incl. black Frank on piece, 1878-79 no watermark 1d. (2) unused, 4d. used, 6d. (3), 1s. (4) mint, 1885-87 watermark sideways 1d. (9), 4d. (4) mint or unused, 1891-1902 to 2½d. (12) incl. imprint strip of four, pale chalky ultramarine and Prussian blue shades, 4d. (5, two watermark reversed), 6d. (2), 9d. (4), 1s. (3) mint or unused, 1937 Coronation, 1946 Victory and Dependencies 1946 Victory sets perforated "SPECIMEN" (not guaranteed), 1946 Victory set in blocks of 30, 40 and full sheets of 60, crown flaws and other varieties in multiples, 1949 U.P.U. imprint blocks of four, other Dependencies with 1928 South Georgia provisional fake, etc. **£500-£600**
- 160** A small selection on leaves, comprising 1929-37 ½d. to 2s.6d. mint, and 1933 Centenary to 5s. mint with example of original photograph of the King Penguin by the designer of the stamp, George Roberts, mainly fine. **£350-£400**
- 161** A selection, comprising 1891-1902 ½d. green May 1892 printing pair used, ½d. green May 1892 mint single, 2½d. deep ultramarine Sept. 1901 printing large part original gum each with variety watermark reversed, 1904-12 2½d. ultramarine variety watermark inverted cancelled by London oval datestamps, and 1914 formula registered envelope to Canada franked 3oz. rate by 1912-20 1d. vermilion block of five, slightly varied condition. **£200-£250**
- 162** A selection, incl. 1904-12 3s. used, 1929-37 to 10s. mint, 1938-50 to £1 range to mint (2), etc., slightly mixed condition. **£200-£300**
- 163** K.G.VI selection on leaves incl. 1946 Peace with 1d. (2) on 1956 statement from Globe Store paying receipt tax; 3d. on 1947 cover from South Shetlands to Stanley, 1948 Silver Wedding unmounted mint, 1949 U.P.U. 3d. on whaling cover from Ole Hauge to Sandefjord, 1s.3d. paying airmail rate on cover sent by R.C. priest Brother Venantius to Ireland, 1952 set used with 1d. pair on Falkland Is. Co. invoice to Christ Church Cathedral etc. good to fine. (63 + 5 covers/docs) **£160-£180**
- 164** A used collection in a boxed Davo album, incl. 1891-1902 values to 1s., 1912-20 3s., 1952 to £1, 1960-66 to £1, etc., later to 1980s. (100s) **£150-£200**
- 165** An accumulation of unmounted mint modern issues in a stockbook, incl. South Georgia, also some Cocos Islands, etc. (100s) **£100-£150**

Revenues



- 167 -



- 168 -

- 166** ★ **Social Security** 1962 7s.6d. pale blue unmounted mint (SH h), also 1975-76 and 1976-77 Old Age Pension Contribution Cards, fine unused. **£50-£70**
- 167** ★ **Old Age Pension** 1974 £1.30 yellow and 1977 £1.54 on £1.30 yellow, mint, fine. SH l, m, cat. £200. Photo. **£100-£120**
- 168** ★ - 1977 £1.80 on £1.30 yellow on blued paper mint and 1977 £2.50 on £1.30 yellow lower marginal unmounted mint, fine. SH n, o, cat. £200. Photo. **£100-£120**

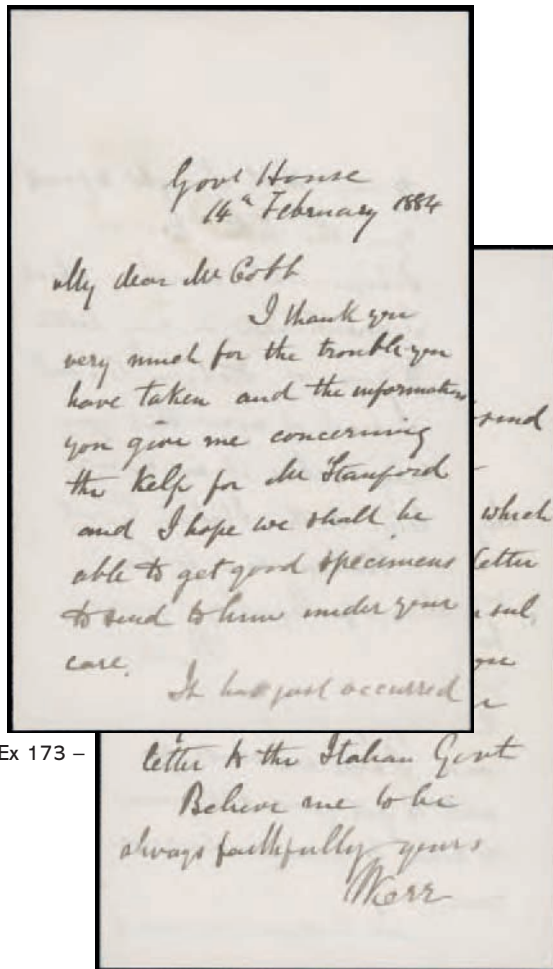

- Ex 173 -

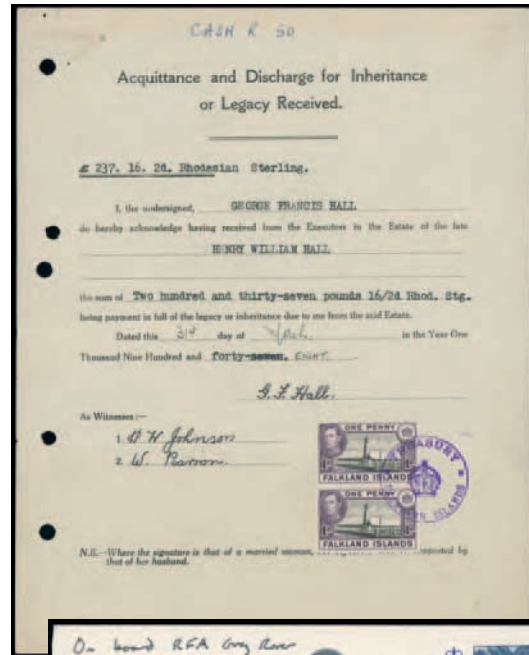

169



Ex 174

- 169 ○ **Documents:** 1938-50 1d. vertical pair tied by fine "TREASURY/(crown)/FALKLAND ISLANDS" handstamp in violet to "Acquittance and Discharge for Inheritance or Legacy Received" form used 1948 (Mar. 31) for receipt of £237.16s.2d. Rhodesian sterling by George Hall, witnessed and signed, folded with punched holes at left, unusual. Photo. **£100-£150**

- 170 ○ - 10s. and £1 (horizontal crease) both cancelled by vertical strike of two line "REGISTRAR (GENERAL)/FALKLAND (ISLANDS)" in violet, unusual. **£50-£70**

Miscellaneous

- 171 **Christ Church Cathedral**, selection on leaves incl. two 1956 receipts bearing 1955 2d., two pieces from 1969 test sheets showing ten proof strikes of "POSTED IN CHRIST CHURCH CATHEDRAL" dated handstamp and cancelling ½d. plate block of four on cover, 1992 Order of Service signed by George Carey, Archbishop of Canterbury, etc. (14 items) **£100-£120**
- 172 ▲ **Documents**, 1905 to 1952, selection of 23 documents, mainly Falkland Is. Co. incoming correspondence incl. attractive early letterheads, transaction receipts, incl. Estate Louis Williams, Port San Carlos, later with airletters, etc. contained in archive quality Secol boxfile. A fascinating group. **£200-£250**
- 173 **Governors of the Falkland Islands**, Extensive collection of covers, letters (incl. on Government House stationery), invitation cards etc. on leaves, incl. 1884 letter from Thomas Kerr to F.E. Cobb, 1911 invitation card from William Allardyce, 1923 letter from John Middleton, 1940 Christmas card from Herbert Henniker-Heaton, 1956. air letter from Oswald Arthur, etc., a remarkable assembly. Photo. *See also lots 187 and 207.* **£500-£600**
- 174 - The David Tatham collection, unique and fascinating assembly on leaves comprising Official mail, O.H.M.S. inward mail, personal mail, postcards, invitations, etc. (approx. 65 items) Photo. *David Tatham CMG (born 1939) served as Governor of the Falkland Islands (and commissioner for South Georgia and the South Sandwich Islands) from 1992 to 1996 and is the current editor of "The Dictionary of Falklands Biography".* **£500-£600**



Postal Stationery

- 175 ☒ Mainly unused selection comprising 1884-91 1½d. postcard, 1½d.+1½d. reply card, 1893-1902 1d. postcard, 1d.+1d. reply card, 1913 1d. letter card (2, one overprinted "SPECIMEN"), 1938 1d. postcard, 1d. envelope and 4d. registered envelope (overprinted "SPECIMEN"), good to fine. (9) SH cat. £669. Photo. **£200-£250**
- 176 ☒ 1938 1d. envelope uprated by 1946 Victory 3d. for registered use 1946 (Oct. 7) to Oxford, with neat PS.3B c.d.s.'s and type 12A registration label. Photo. **£80-£100**

Covers and Cancellations



178



179



181



182

- 177 ▲ P 1883, souvenir proof strikes of F.1 c.d.s. "MR 11/1883", "F.I." steel obliterator (1/78) and scarce large "R" registration mark "MR 12/1883" on individual pieces of thick wove paper. (3 items) **£80-£100**
- 178 ○ **Government House Answered Datestamp**, "G A/ANSD" c.d.s. in red on 1891-1902 2½d., trivial thin on reverse otherwise fine and of the highest rarity. SH PSO.3 var. *Ordered in May 1891, this is one of only two known examples.* Ex Francis Baker. Photo. **£300-£400**
- 179 ○ **Post Office Mail Bag Seal**, a good, light strike on 1891-1902 1d. Venetian red, watermark reversed, fine. SH PSO.1. *Only recorded date Dec. 1895.* Photo. **£200-£250**
- 180 ☒ 1896 (Dec. 3) commercial cover to London franked 1d. (oxidised) cancelled F.3 with filed "3", without further markings but likely routed on the *Mamari* to Montevideo and from there to Southampton on the *Minho*. **£60-£80**
- 181 ○ **Government House Received Datestamp**, part strike of "GOVERNMENT HOUSE/RECD" c.d.s. in red on 1891-1902 2½d., with also part F.3 c.d.s. of June 1899, fine. B.P.A. certificate (1972) SH PSO.3. Photo. **£120-£150**
- 182 ○ **Type F.1 Datestamp**, rare "1 JA/190C" ("OC" inverted) variety, an exceptionally fine central strike on 1891-1902 1d., fine. SH F.1v1. Photo. **£150-£200**

- 183 ☒ 1903 (Aug. 17) envelope with Falkland's Club, Stanley imprint on flap, registered to Jerez in Spain, franked at 4½d. rate by 1d. strip of three and single (minor discolouration), the latter partly overlapping ½d., cancelled F.4A with "(crown)/REGISTERED" marking, transit and arrival backstamps, carried on the *Panama*, odd trivial stain. Ex Mitchell and Cottis. Photo. **£100-£120**
- 184 ○ **Paquebot Marks**, K.E.VII to K.G.VI selection of strikes on adhesives, some on piece, with straight line "PAQUETE" on K.E.VII 1d. (on piece with G.B. 1d., Hoskins 532), "(CA)BOTAJ(E)" (Hoskins 1201) on K.G.V 1d., datestamps with types 57, 58 and 59, loose mail dumb cancellations etc. (13 items) **£200-£250**
- 185 ☒ 1905 (Apr. 25) picture postcard of Stanley House and central Stanley addressed to Carl Skottsberg in Uppsala, Sweden with message, franked 1904-12 1d. tied by F.4B c.d.s. with neat May 24 arrival c.d.s. Heyburn G-3-g *Carl Johan Fredrik Skottsberg (1880-1963) served as official botanist to the Swedish South Polar Expedition and on his return to Sweden published in 1905 the first comprehensive phytogeographic study of the flora of southern Patagonia and Tierra del Fuego. He later led the Swedish Magellanic expedition of 1907-09.* Photo. **£80-£100**
- 186 ☒ 1906 (Dec. 3) picture postcard of Christ Church Cathedral used to Belfast franked 1904-12 1d. tied by F.4C c.d.s. Heyburn K-1-k. Photo. **£100-£120**



Sir William Allardyce

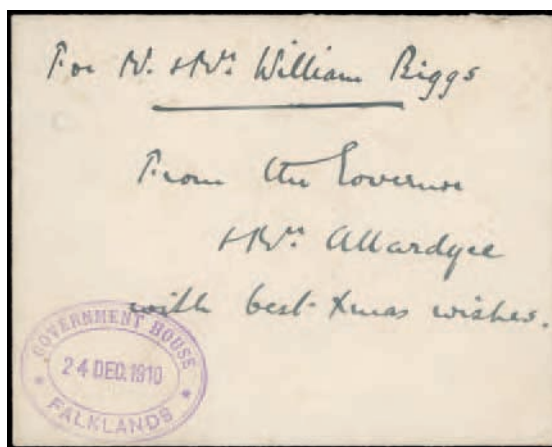

- 187 ☒ **Government House Datestamp**, Official envelope with fine strike of "GOVERNMENT HOUSE/24 DEC 1910/FALKLANDS" datestamp in violet, hand-delivered to Mr. & Mrs. William Biggs, "From the Governor/Wm. Allardyce/with best Xmas wishes", small punch-hole at left, rare and important. Sir William Lamond Allardyce, GCMG (1861-1930) served as Governor of the Falkland Islands from 1904 to 1915, a particularly notable period in the history of the colony coinciding with the advent of the modern era of whaling, the establishment of the Dependencies and the introduction of wireless communication. Allardyce supervised advances in administration, sanitation, education and medical services for the Islands including the completion of the King Edward VII Memorial Hospital, among the first patients being casualties from the 1914 Battle of the Falkland Islands. Photo also on inside front cover. **£1,200-£1,500**



188



- 189 -



190

- 188 ○ **Post Office Crown**, a fine (for this) strike of "POST OFFICE/(crown)/FALKLAND ISLANDS" in violet unusually on 1912-20 20 6d. yellow-orange, fine and very rare on this value. SH PSO.5 Photo. **£200-£250**
- 189 ○ **Type F.5 Datestamp in brown**, good "C/FE 27/13" (SH F.5v1) complete strike on 1904-12 3s., pressed corner crease, F.4Ev1 "C/MR 22/13" in brown on 5s., fine. (2) Photo. **£150-£180**
- 190 ○ - Good to fine "C/FE 27/13" complete strike on 1904-12 3s. horizontal pair, some faults but attractive.. SH F.5v1. Photo. **£100-£120**

193



195



194



199

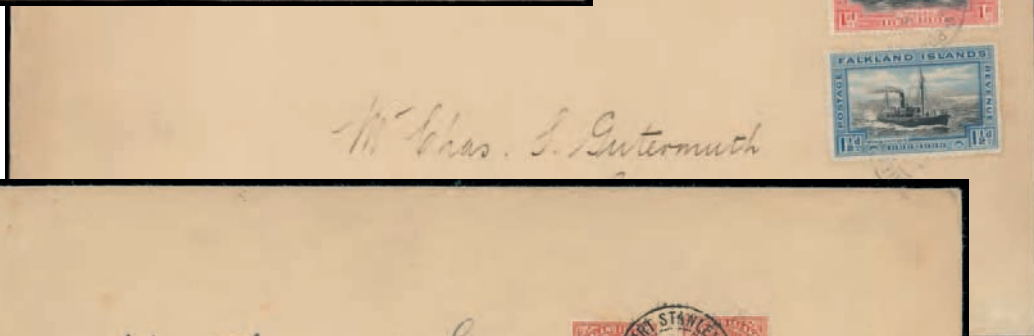

196

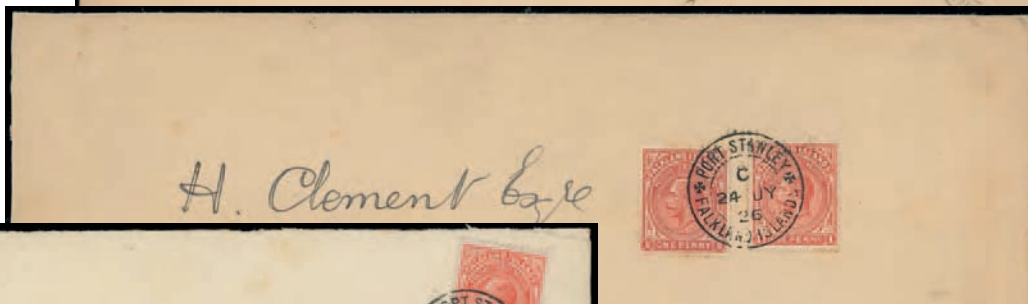

200

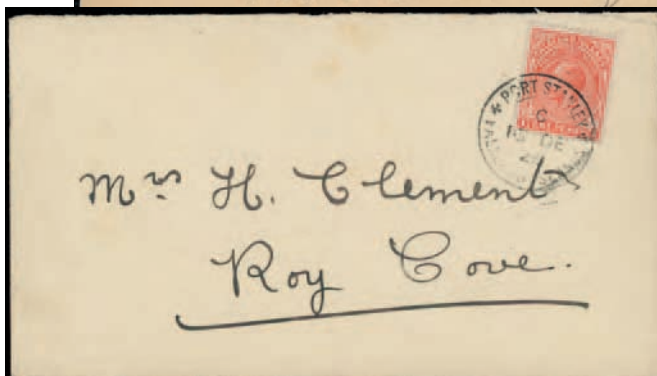

Ex 197



Howard Clement

Covers and Cancellations continued

191



192

- 191 ○ **Type F.5 Datestamp in brown**, good “C/AP 4/13” (SH F.5v1) good complete strike on 1912-20 3s. horizontal pair, fine. Photo. **£80-£100**
- 192 ○ - Two fair light strikes “C/FE 27/13” (SH F.5v1) on 1912-20 5s. red horizontal pair, minor tone spot on reverse of one does not detract. Photo. **£80-£100**
- 193 ☒ 1920 (Sept. 1) formula registered envelope (Perkins B.2) addressed to Rev. Iremonger in Bristol with very rare usage of 1912-20 £1 tied by light F.4F c.d.s., carried to Punta Arenas on the *Huanchaco* where transferred to the *Oropesa*, showing Liverpool Dec. 14 transit on reverse, the flap additionally sealed by portions of stamp selvage and type 5A registration label. Ex Spafford. Photo. **£1,200-£1,500**
- 194 ☒ 1922 (?), official stampless use of formula registered envelope to Buenos Aires with three fair to fine impression of scarce “POST OFFICE/(crown)/FALKLAND ISLANDS” (Heijtz PS.05) red wax seal and indistinct May 1922 receiving backstamps. *Presence of type 6 registration label represents either early unrecorded usage or a later addition.* Perkins C.10, early use. Photo. **£150-£200**
- 195 ☒ 1923 (July 3) commercial cover registered to Huddersfield, franked by 1d. (4) one overprinted “WAR STAMP” (SH 25f, 36cIV) tied by light PS.1A c.d.s.’s and with type 5C registration label, Liverpool Aug. 25 transit backstamp, slight toning. *Missing the mail collected by PSNC vessel “La Paz”, this was taken by the next mailship “Oropesa” on July 6 to Punta Arenas.* Photo. **£80-£100**
- 196 ☒ 1926 (July 24) long Falkland Islands Co. envelope addressed to Howard Clement at Roy Cove franked at scarce 2oz. inland rate by 1d. (2) tied by fine PS.1B c.d.s. with complete company red wax seal on reverse. Ex Cottis. *Howard Clement (1866-1966) was Manager of Roy Cove sheep station and died in Kent just one month short of his 100th birthday.* Photo. **£70-£90**
- 197 ☒ 1926 (Dec. 16) Falkland Is. Co. envelope, scarce inter-island use addressed to Mrs. H. Clement (née Mabel Bertrand) on West Falkland franked at inland rate by 1d. cancelled PS.1A, also 1938 (Mar. 30) registered plain f.d.c. from South Georgia bearing ½d. and 2½d. blocks of four addressed to Howard Clement in his retirement in England. (2 covers) **£100-£120**
- 198 ☒ 1928 cover to Carl Skottsberg, botanist of the Swedish South Polar Expedition, in Gothenburg, Sweden, with enclosed four page letter headed “*West Point Oct 20th*” written and signed by Arthur Felton, owner of the island, with references to South Georgia, C.A. Larsen and Otto Nordenskjöld, also two page issue of *The Penguin* of 1928 (Apr. 4) and a printed proposal to form a local whaling company, the adhesive sadly excised but a most interesting letter. *Carl Johan Fredrik Skottsberg (1880-1963) served as official botanist to the Expedition and on his return to Sweden published in 1905 the first comprehensive phytogeographic study of the flora of southern Patagonia and Tierra del Fuego. He later led the Swedish Magellanic expedition of 1907–09.* **£60-£80**
- 199 ☒ 1929 (Apr. 22) ‘Lilley’ envelope registered to West Ealing, bearing 2½d. purple on yellow (3) and 6d. yellow-orange tied by PS.1A c.d.s.’s with type 6B registration label at left, backstamped London May 29 arrival in red. Photo. **£100-£120**
- 200 ☒ 1933 long O.H.M.S. envelope addressed by Postmaster Maude Carey to New York, franked at foreign rate by Centenary 1d. and 1½d. tied by light PS.1 c.d.s.’s. Photo. **£100-£120**
- 201 ☒ 1933 Centenary, used on cover from Stanley, ½d. (2) on (Jan. 2) plain f.d.c. to Cheshire, 1d. and 2d. on (Mar.) and (Jan. 11) envelopes to London, the latter paying double rate, also used from South Georgia ½d. (2) on (Nov. 4) cover to Cheshire and 2d. at double rate sent (Aug. 3) to J.G. Beaton, company secretary of the Christian Salvesen whaling company in Edinburgh. (5 covers) **£200-£250**



202



204



205



- 207 -



Sir Allan Cardinal



206

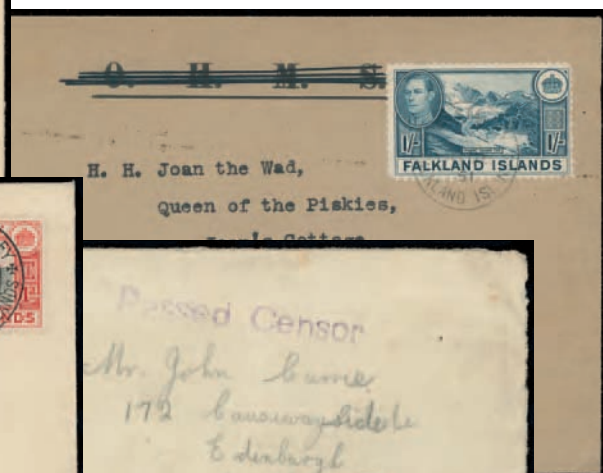

213



- 208 -

Covers and Cancellations continued

- 202 ☒ 1933 (Aug. 27) cover franked at foreign letter rate by Centenary 1d. and 1½d. addressed to a Royal Marine corporal on board H.M.S. *Durban* c/o the British Consul in Buenos Aires and redirected to Dock A at Puerto Nuevo, charged \$0.50 with "A COBRAR" mark on reverse, slight cover faults. Photo. **£120-£150**
- 203 ☒ 1938-50 issues, eighteen mainly commercial covers variously franked and addressed incl. local letter, printed matter, range of foreign destinations, registered, etc. good to fine. **£200-£250**
- 204 ☒ 1938 (June 29) formula registered envelope to U.S.A. with registration label type 9 franked 1938-50 9d. tied by PS.2A c.d.s. and purple Boston Aug. 17 arrival c.d.s., with original enclosed statement of account from Postmaster Maude Carey. Perkins F.3b. Photo. **£100-£120**
- 205 ☒ 1939 (Mar. 29) envelope addressed to Tristan da Cunha bearing Coronation 2½d. tied by SG3 c.d.s. with three strikes of Tristan type VII cachet and Simonstown, South Africa Mar. 4 transit alongside. Carried by armed merchant ship *Queen of Bermuda* (coloured p.p.c. of ship also included), arriving on Nov. 16 and redirected to U.S.A., subsequently collected by H.M.S. *Birmingham* and offloaded at Simonstown, later receiving Philadelphia machine arrival on reverse but undelivered, showing straight line "NOT KNOWN - ROXBOROUGH STATION". Part flap missing but most unusual and scarce. Photo. **£300-£350**
- 206 ☒ Stampless "ON ACTIVE SERVICE" envelope sent from H.M.S. *Exeter* by seaman George A. Symons to his wife (née Barbara Ilman) in Teignmouth, Devon showing straight line small capitals "PASSED BY CENSOR" in red, initialled "JC" (ship's surgeon John Cussen) in pencil, and London Nov. 6 1939 "RECEIVED FROM/H.M. SHIPS" receiving machine cancellation, 1½d. due marking incorrectly applied and deleted in pencil. *Transferred at sea to H.M.S. "Ajax" prior to visiting Stanley for self re-fit from Sept. 12-19 1939.* Photo. **£180-£200**
- †207 ☒ Government House envelope signed by Governor Allan Cardinall on reverse, addressed to Hampshire franked 1d. tied by PS.2A c.d.s. and redirected to R.A.F. Trombay, India, with Fareham Dec. 28 machine datestamp. *Sir Allan Wolsey Cardinall KBE, CMG (1887-1956) travelled to the Falklands as Colonial Secretary and replaced Sir Herbert Henniker Heaton as Governor the following year. Cardinall remained in office for the rest of World War II during which a large garrison was stationed in the Islands, most of the children from Stanley were evacuated to the camp (returning in October 1942) and Operation Tabarin was launched. His development plan, summarised in a 1942 despatch to London, achieved some improvements to life in the islands although many progressive suggestions were not adopted until decades later.* Photo. **£100-£120**
- 208 ☒ 1943 (Dec. 15) censored cover to Oregon, U.S.A. resealed by U.S. clear censor tape, franked 1938-50 1d., 2d. tied by PS.2A c.d.s.'s with Montevideo Dec. 22 machine transit, endorsed sent by May Osborne, teacher at Stanley Junior School, also 1939 (Dec. 12) cover front from South Georgia to Edinburgh franked 1d. and with straight line "Passed Censor" (type a2) in violet, this the earliest recorded date. (2 items) Photo. **£150-£200**
- 209 ☒ **Official mail**, two stampless O.H.M.S. covers sent 1945 (Nov. 7) locally to Darwin and scarce 1947 (July 20) registered to London respectively, both with Official Paid handstamp (Heijtz PSO.4) and PS.3B despatch c.d.s., the latter with type 12A registration label, vertical fold clear of strikes. **£80-£100**
- 210 ☒ 1947 (Feb. 25) registered airmail rate envelope addressed to H.M.S. *Sheffield*, c/o Fleet Mail Office in Bermuda with airmail etiquette and type 12 registration label, also 1949 (Feb. 16) envelope to H.M.S. *Glasgow* in South Georgia at local rate by Thin Map 1d., self-addressed by Lt. Cdr. (later Admiral) A.J. Bellamy. (2 covers) **£100-£120**
- 211 ☒ ➔ **Airmails**, 1949 to 1952 selection comprising 1949 (Nov. 1) to Manchester franked 3d. and 6d. pair and 1950 (Apr. 27) with 1s.3d. to Capt. D.W. Roberts, former Colonial Manager of the Falkland Islands Co., in Kent, both commercial and cancelled PS.4 (first early use), 1952 (Apr.) first direct flight and return covers, 1978 commemoration set in unmounted mint corner blocks of four. (8 + 4 covers) **£100-£120**
- 212 ☒ 1951 (Mar. 6) to the Treasurer of Church Council and 1952 (June 25) to Hon. Sec. of Peat Haulage Committee, two O.H.M.S. envelopes (the latter amended in ms. for new Queen) both with Official Paid handstamp (Heijtz PSO.4), items of great local character. **£50-£70**
- 213 ☒ 1951 (Dec. 26) O.H.M.S. (deleted) envelope commercially used to Cornwall franked by 1s. deep blue, 1947 printing, tied by PS.3 c.d.s. Heijtz certificate (2020) SH 88d. Photo. **£100-£120**

Covers and Cancellations continued

- 214 ☒ 1965 to 1995, interesting selection of eight covers incl. maritime mail with 1965, 1967 and 1982 Forces Air Mail, 1968 Hovercraft Mail, 1972 Emergency Mail with Falkland Is. Co. oval in red and PS.3, "12 AP/72" on commercial window envelope, 1990 O.H.M.S. ex H.M.S. *Endurance* to Hydrographic Dept, Taunton with scarce dated receiving cachet and 1992 emergency registration label ("Mount Pleasant" deleted) on local O.H.M.S. window envelope with contents, etc. **£100-£120**
- 215 ☒ Collection of Joint Declaration flight covers from 1971 to 1981 in a binder with a range of flights incl. 1971 (July 3) first flight (7, two signed by both sides' official signatories of the declaration), 1973 (June 11) carried by ship with "M/V "AL FARES" BEIRUT" cachet, range of cachets incl. Declaración Conjunta types, etc. (67 covers) **£120-£150**



- 216 ☒ ✈ **1976 Alpha Kilo Crash**, waterstained envelope locally addressed to Joan Bound in Stanley, flap resealed and adhesive reattached by adhesive tape, cancelled Port Stanley "19 OC/76". On Oct. 14 1976 the De-Havilland-3 Beaver aircraft VP-FAK capsized on landing in Mare Harbour, the pilot, Ian Campbell, being drowned but mail salvaged and dated stamped, ms. endorsement at foot. Illustrated in "The Specialised Stamp Catalogue of the Falkland Islands and Dependencies 1800-2020" by Stefan Heijtz, p. 201. Photo. **£300-£350**
- 217 ☒ Selection comprising 1913 1d. postal stationery letter card, unused and used 1924 (Mar. 21) by Maude Carey to Liverpool, cancelled PS.1B and carried on the *Lobos*, 1924 (Apr. 3) late commercial use of 1893-97 1d. postal stationery reply card, outward half, to New York with added K.G.V ½d. to pay foreign rate, cancelled PS.1B and carried to Montevideo on the *Kia Ora*, and 1938 1d. postal stationery envelope, commercially used 1942 (May 17) to Buenos Aires with added 1938-50 2d., sent from Estate Louis Williams (handstamp at top left) with May 24 machine arrival on reverse. SH E4. All ex Cottis. **£120-£150**
- 218 ☒ Selection of approx. 100 Q.E.II commercial covers, variously franked, rated and addressed. Sold on behalf of the Stephen Jaffray Memorial Fund. **£80-£100**
- 219 ☒ Selection of approx. 100 Q.E.II commercial covers, variously franked, rated and addressed. Sold on behalf of the Stephen Jaffray Memorial Fund. **£80-£100**

1982 Conflict

- 220 ☒ **Argentine Forces**, 1982 (Apr. 24) 18p. aerogramme with "9409 ISLAS MALVINAS" type II c.d.s. to Santa Fé, with long message written by a soldier of the Batallón Antiaéreo de la Infantería de Marina, also three incoming covers from Sweden, two with 9409 arrival c.d.s. and Addressee Unknown cachet, the third to South Georgia, unusually/ amusingly misdirected to Russia with Moscow backstamp, also philatelic covers (2) with Argentine 'Malvinas' stamp. (6 items) **£60-£80**
- 221 ☒ - (Apr. 28, May 5) two incoming covers, the former registered from Córdoba addressed to Squadron Y.V.C.A. at "Aerodromo Malvinas" with personal letter and enclosed restaurant calendar card, the latter from Adrogué addressed to the "Soldados de mi Patria" with letter and two children's patriotic drawings enclosed. **£120-£150**
- 222 ☒ - (Apr. 29, May 10) two incoming covers, the former from Buenos Aires addressed to Governor Mario Menéndez for transmission to a soldier "sin correspondencia" with letter enclosed, the latter from Villa Elisa addressed to Sgt. Enrique Quiroga of the Brigada Infanteria Mec. X at Puerto Argentino with enclosed letter. **£120-£150**

Fox Bay

- 230 ○ The “W.F.I.” Obliterator, type WF.1, a clear large part strike on 1891-1902 1d. orange-red, perfs. slightly clipped at lower left otherwise fine. One of just seven 1d. stamps known cancelled in this fashion. Photo. £500-£600
- 231 ○ The “W.FALKLAND.W” Datestamp, type WF.2, light large part strikes on 1891-1902 1d. pale red (2) and 1d. orange-red, one overstruck in Stanley by F.4A c.d.s. of “AU 20/01”, mainly fine. Photo. (3) £100-£120



230



Ex 231



– 232 –



Ex 233

New Island

- 232 ○ The Type N.1 Datestamp, 1904-12 ½d., two complimentary examples showing part strikes with name and date inserted in manuscript by Postmaster Arthur C. Kirwan, fine. Photo. £300-£400
- 233 ○ 1904-12 ½d. horizontal pair (pale yellow-green) and single, 1d. (2, one tied to slightly foxed piece by full “MY 11/12” c.d.s., 2d., 1912-20 1d. (2) and 2½d., each cancelled by type N.2 c.d.s. (9) Photo. £120-£150

226



227



Falkland Islands Dependencies



234

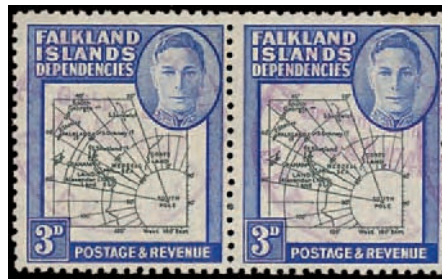

235



236

- 234 ★ 1946 Thick Map 2d. variety 'extra dot', the vignette high, fine mint. S.G. G3d, cat. £375. Photo. £80-£100
- 235 ○ - 3d. pair [Pl. 1, R.1/1-2], the right hand stamp showing missing "I" in "S. Shetland Is.", fine used with Graham Land c.d.s. cancellations in violet. S.G. G4, b, cat. £336. Photo. £100-£150
- 236 ○ - 3d. variety 'extra dot by oval' [Pl. 1, R. 4/6] fine used. S.G. G4d, cat. £375. Photo. £120-£150
- 237 ○ - 6d. variety missing "I" in "S. Shetland Is." [Pl. 1, R. 1/2], fine used. S.G. G6b, cat. £325. Photo. £100-£120
- 238 ☆ 1954-62 ½d. to £1 with De La Rue ½d. and 1½d. fine unmounted mint. (17) S.G. G26-40, G26a, G27b £80-£100
- 239 ☆ 1981 Plants 15p., lower marginal example showing variety perforated double (triple in selvage), unmounted mint, fine. Heijtz certificate (2021). S.G. 93 var., to be listed as SH 167v3. A spectacular new error, comparable to the Darwin 1982 34p. perf. double (SH 349v3). Photo. £200-£250
- 240 Mint collection in two S.G. binders, incl. 1944-45 Overprints, 1946-49 Maps, later mainly unmounted incl. 1954-62 set, South Georgia 1963-69 set etc., chiefly fine. £120-£150
- †241 A mint selection, incl. 1954-62 to £1 unmounted, etc. (77) £80-£100
- 242 A collection in an album, mint and used, incl. 1948 Thin Map set mint, South Georgia, etc., slightly mixed condition. (100s) £70-£80



239



243



237



245

Graham Land

Port Lockroy Base A



247

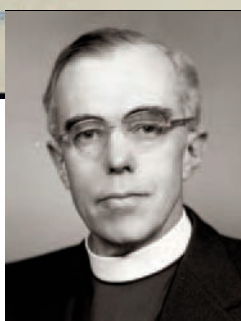

Rev Launcelot Fleming



248



244

246

- 243 ☒ 1944 (Mar. 24) Overprint ½d. to 1s. set of eight tied by A1 c.d.s.'s to envelope addressed by Capt Andrew Taylor, Base B Surveyor to Miss Biggs in Stanley. Carried on the "William Scoresby" in the second mail from Base A with Apr. 8 arrival backstamp. With no advance publicity about the four new overprinted issues, all early philatelic mail could only be from Tabarin Expeditionary members. Photo. £100-£120
- 244 ☒ 1948 (Apr. 5) airmail cover at rare 5s.6d. (15gm.) rate, endorsed "AIR MAIL" and addressed to T.S. Jones in Essex sent by K. Pawson, Base A meteorologist (sender's endorsement on flap), franked by Thick Map 6d. and 1s. (5, incl. a strip of three) tied by A1 c.d.s.'s in violet with additional strike and PS.3B Apr. 19 transit on reverse. Overseas mail was picked up by S.S. "Fitzroy" on Apr. 8 and carried to Stanley. Photo. £300-£350
- 245 ☒ 1950 (Feb. 4) envelope to U.S.A. franked Thick Map 3d. at foreign surface mail rate, tied by A2 c.d.s., with enclosed explanatory letter signed by J.H. Chaplin, Base Leader at Port Lockroy after reopening of Base A, with Eugene, Oregon May 8 machine arrival and subsequently redirected to Montgomery and Portland. Collected by R.R.S. "John Biscoe" on first base relief voyage of the season from Dec. 31 1949 to Mar. 2 1950. Photo. £100-£120
- 246 ☒ 1950 (Mar. 18) envelope from J.H. Chaplin, Base Leader and Meteorologist at Port Lockroy, to his mother in Harrow, Middlesex, franked at surface mail rate by Thin Map 2½d. tied by neat A2 c.d.s. Ex Burley. Collected by R.R.S. "John Biscoe" on the second relief voyage of the season from Mar. 20 to Apr. 14 1950. Photo. £100-£120
- 247 ☒ 1950 (Dec. 29) envelope endorsed "Personal" addressed to Rt. Rev. W.L.S. Fleming in Hampshire franked Thin Map 2½d. tied by fine A2 c.d.s. (last day of use), sent by J.H. Chaplin, Base Leader at Port Lockroy with typed endorsement on reverse. William Launcelot Scott Fleming (1906-1990) had been the Chaplin and Geologist of the British Grahamland Expedition, 1934-37 and was Director of Scott Polar Research Institute, Cambridge from 1947-49, Bishop of Portsmouth from 1949 and Bishop of Norwich from 1959. Photo. £150-£180
- 248 ☒ 1952 (Mar. 5) scarce commercial, 'local' cover addressed to D.E. Mortimer at the Ionospheric Station, Port Stanley franked at internal mail rate by Thick Map 1d. tied by full A2 c.d.s. From the consignment of Base mail taken to Stanley by R.R.S. "John Biscoe" from its visit on Apr. 2 1952. Photo. £150-£180

Hope Bay Base D



249



250

- 249 ☒ 1946 (Dec. 6) Army air letter form W.3077 locally overprinted "FALKLAND ISLANDS AND DEPENDENCIES" in small type and franked by Thick Map 9d. pair cancelled light D1 c.d.s.'s in blue, with interesting message sent by meteorologist Tom P. O'Sullivan to his mother in London and collected by S.S. *Fitzroy* on Jan. 22 1947 with Port Stanley Feb. 6 transit on reverse. The 1s.6d. rate ended on Oct. 12 1945 but this change was likely not communicated to the bases in their midwinter when no ships could visit for several more months, and the news may have been at first overlooked thereafter. Very few examples of the 1s.6d. rate are known, none at the 9d. rate being recorded in the 1946-47 season. Photo. £900-£1,000
- 250 ☒ 1953 (Feb. 27) Army air letter form W.3077 sent by Geoff H. Brookfield, Base D meteorologist to friends in Kent, an interesting message with typed sender's endorsement, correctly franked by Thin Map 6d. with clear D2 c.d.s. The mail was duly collected by the R.R.S. "John Biscoe" on Mar. 1 and arrived in Stanley on Apr. 24. Receiver's ms endorsement notes arrival in Sidcup as July 16, transit time of 4 months, 17 days. Ex Mitchell. Photo. £80-£100

Stonington Island Base E

- 251 ☒ 1947 (Jan. 7) envelope registered at triple rate to Church Crookham, Hampshire and redirected to Bournemouth, franked by Thick Map 4d. and 1d. pair cancelled by type E1 c.d.s.'s in violet, with registration label type 12 and Feb. 7 transit datestamp added in Stanley, slight mainly peripheral wear. Ex Barton. Photo on page 42. £120-£150
- 252 ☒ 1947 (Jan. 7) commercial cover registered to stamp dealer Charles Stewart-Douglas in London (but apparently commercial) bearing rare Thick Map 6d. variety 'extra dot by oval' (S.G. G6d, cat. £350) cancelled E1 in violet, with type 12 registration label and Feb. 7 transit backstamp added in Port Stanley, the blue pencil lines crossed through for reason unknown. Photo on page 42. £150-£200
- 253 ☒ 1947 (Feb. 7) long registered cover addressed by James Wordie to his wife in Cambridge, correctly franked by Thick Map 2d. pair tied by E1 c.d.s.'s in violet, with PS.3 Feb. 19 transit c.d.s. and type 12 registration label, the mail having been collected by M.V. *Trepassey*. Wordie was serving as a member of the F.I.D.S. Advisory Committee and was undertaking a tour of the bases to assess progress, travelling on S.S. "Fitzroy" in company with M.V. "Trepassey". Photo on page 42. £200-£250
- 254 ☒ 1947 (Feb. 13) 'internal' cover to Stanley addressed to James Wordie c/o David Roberts (incorrectly addressed as "H.W."), Colonial Manager of the Falkland Islands Co. at Stanley House, correctly franked by Thick Map ½d. pair tied by clear E1 c.d.s.'s in violet with Apr. 19 PS.3 arrival backstamp. This Base mail collected by the ships making the last visit of the season before the ice closed in for the winter. Photo on page 42. £80-£100
- 255 ☒ 1948 Operation Windmill, (Feb. 20) cover from a crew member of U.S.S. *Edisto* (with sender's endorsement) to U.S.A., underfranked by Thick Map ½d. and 2d. (the correct foreign rate being 3d. but cover uncharged) and cancelled by E1 c.d.s. in violet incorrectly dated "20 FEB 1947", with PS.3A Mar. 16 1948 transit on reverse. American icebreaker "Edisto" of Task Force 39 had been redeployed to rescue the Ronne Antarctic Research Expedition ship "Port of Beaumont", reported to be in distress trapped in the ice in Marguerite Bay close to Base E on Stonington Island. "Edisto" arrived on Feb. 19, freeing "Port of Beaumont" the next day. On Feb. 21, "John Biscoe" arrived opportunely to re-supply Base E. A rare cover combining both U.S. and British Antarctic interest. Photo on page 42. £450-£500



251

255

253

259

254

252

260

Graham Land: Stonington Island Base E continued

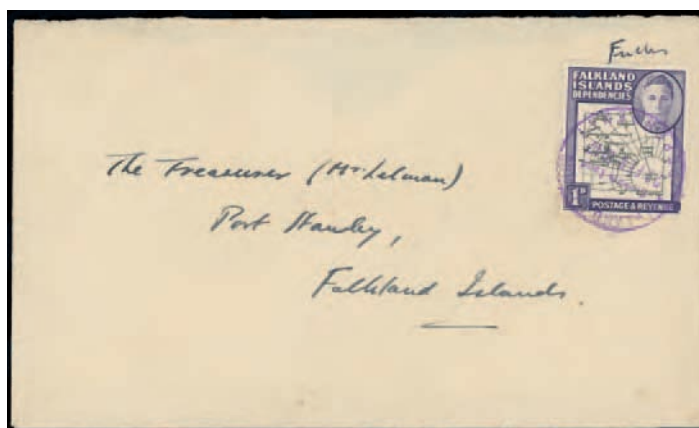

- 256 ☒ 1948 (Feb. 22) cover addressed by Sir Vivian Fuchs to the Treasurer, Karl Lellman, in Stanley, franked Thick Map 1d. cancelled by E1 c.d.s. in violet incorrectly dated "20 FEB 1947" and with "Fuchs" endorsement to indicate the account to be charged for the postage, flap missing otherwise fine. *Fuchs had joined the Base that day as the new leader, arriving on R.R.S. "John Biscoe". Karl Lellman had returned to work for the civil service in 1946 and in 1948 was appointed Town Clerk to the newly instituted and elected Town Council.* Photo. **£80-£100**

Argentine Islands Base F



257



258

- 257 ☒ 1951 (Feb. 14) envelope sent by general assistant W.A. Walker (with endorsement on flap) franked Thin Map 2½d. at surface rate just tied by F2 c.d.s. with Port Stanley Apr. 21 transit backstamp having been collected by R.R.S. *John Biscoe*, addressed to Derby and twice redirected. Photo. **£120-£140**
- 258 ☒ 1951 (Dec. 31) cover to England at 2½d. surface rate franked by Thin Map ½d. and 1d. pair (one showing spot on arm of "T", SH 45g11), tied by F2 c.d.s's, enclosing lengthy letter dated Sept. 29 on three sheets of F.I.D.S. stationery, written and signed by Base Leader J.R. Green, redirected within Surrey. *Collected by R.R.S. "John Biscoe" on Feb. 20, transferred at Stanley on Mar. 2, carried onward to Montevideo by the "Fitzroy".* Photo. **£150-£180**
- 259 ☒ 1951 (Dec. 31) cover to Gerardo Thoolen in Argentina franked at foreign rate by Thick Map 1d. and 2d. tied by F2 c.d.s. with Mar. 24 arrival backstamp, slight creasing. Photo. **£120-£140**
- 260 ☒ 1953 (May 14) envelope to Doncaster franked Thin Map 2½d. tied by F2 c.d.s's, with enclosed letter on F.I.D.S. stationery signed by Base F Leader and meteorologist D.A. Barratt, replying to an enquiry two years previously and noting that the base received a single mail delivery per year (a pencil notation on reverse suggests eventual arrival at destination only in 1954). Also an unused Base F stationery sheet, folded horizontally. Photo. **£120-£150**

South Georgia



Ex 261



262

- 261 ○ 1904-12 ½d., 1d. (9) incl. block of four (one with small scuff) on piece, three dull coppery red individually cancelled on piece, and watermark sideways on piece, 2d. and 2½d., all cancelled SG1, chiefly fine. (12) S.G. Z14-Z17, cat. £509. Photo. £110-£130
- 262 ☒ 1907 rare incoming cover, one of only three recorded from the pre-Post Office period, unusually sent from Sweden at 20ö. rate paid by 10ö. (2) cancelled at Ostersund Apr. 9, routed via the Norwegian Consulate in Buenos Aires where arrangements were completed for onward transport by a Pesca whaling vessel. With enclosed letter and translated transcription. Heijtz certificate (2021). Photo. £1,000-£1,200



Oscar Hytten

- 263 ☒ 1911 (Oct. 31) Provisional handstamp "Paid at/SOUTH GEORGIA" with "2½" value in ms. and initialled "E.B.B." by the Postmaster, Edward Binnie, overstruck by South Georgia SG1 c.d.s. on envelope addressed to Oscar Hytten in Tønsberg and with cachet of the Tønsberg Hvalfangeri South Georgia whaling station on reverse, a little roughly opened. Ex Mayall and Flaar. Heijtz certificate (2021) Osborne E4. Photo.

Oscar Hytten (1857-1942) was a noted shipowner, founding member of Tønsberg Hvalfangeri and until 1917 its managing director. £4,500-£5,000



Richard Vahsel

- 264 ☒ The small “South Georgia” imprint, 1911 (Dec. 16) “DEUTSCHE ANTARKTISCHE/EXPEDITION” envelope registered to Buenos Aires bearing attractive three colour franking of 1904-12 ½d. (3), 1d. and 2½d. horizontal pairs tied by SG1 c.d.s’s and with imprint struck four times across the adhesives, once diagonally across single ½d., endorsed on flap sent by “Vahsel” and with SG1 registration label (slightly stained) at left. Rare, just one other similar cover from this expedition has been recorded. *Richard Vahsel* (1868-1912) was the controversial captain of the expedition ship “Deutschland” but died of heart failure (believed aggravated by the effects of syphilis) on Aug. 8 1912 whilst his ship was trapped in the Weddell Sea and was buried in the ice. B.P.A. certificate (1978) Photo also on inside front cover. £2,500-£3,000
- 265 ○ 1912-20 ½d. pair and single, 1d. (2), 2d., 1921-28 ½d. (4), 1d. (4), 2d. (2), 2½d. blue (2), 2½d. on yellow (2), 6d. and 1s., all cancelled mainly good to fine SG1 or SG2 c.d.s., many on piece. Also 1912-20 ½d. unmounted mint marginal strip of three. (24) £120-£150



- 266 ☒ 1915 (Jan 26) coloured picture postcard “Whale Hunting – On the look out/South Georgia” (Heyburn U-5-u) sent from Leith Harbour addressed to Waldemar Haraldsen, Norwegian shipping company owner, in Tønsberg, franked by 1904-12 ½d. pair tied by SG2 c.d.s’s and with Haraldsen’s reply notation of Apr. 4. Photo. £100-£120

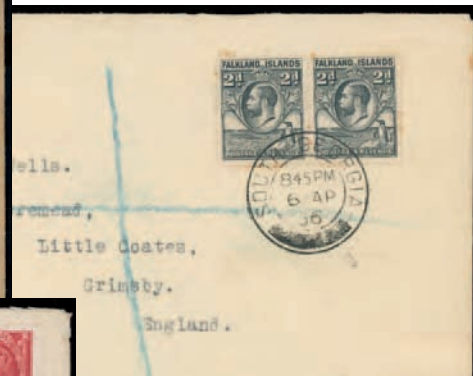

276

South Georgia continued

- 267 ☒ 1915–16, four postcards, comprising *Fra Leith Harbour, South Georgia* (Heyburn BK-2-bk, creased) and unlisted *En Hval indbringes, Syd Georgia* used 1915 (Oct. 14) and 1916 (Apr.) respectively by whalers to the same addressee in Sweden, both with stamp removed, also two unused real photographic 'home-made' cards, one showing group of men sitting in front of a pile of C.A.P. barrels, the other of a flensing plan with whale (whale catcher in background). **£60-£80**
- 268 ☒ 1927 (Dec. 4) envelope registered to Bristol franked at 4d. rate by 1d. block of four with central SG2 c.d.s. with another strike and SG4 registration label alongside, carried on the *Tijuca* to Buenos Aires. Photo. **£200-£250**
- 269 ★ **The 1928 South Georgia Provisional Surcharge**, 2½d. on 2d. purple-brown, marginal from the right of the sheet, lightly hinged mint, fine. R.P.S. certificate (1974), S.G. 115, cat. £1,300. Photo. **£400-£500**



- 270 ▲ 2½d. on 2d. purple-brown, left marginal example tied by SG2 "C/FE 19/28" c.d.s. to cover front to Tønsberg, Norway. Extremely rare correct use of the provisional, one of only four known commercial whaling items. Heijtz certificate (2021) Photo. **£3,500-£4,500**
- 271 ○ **1929–36 Whale & Penguin** ½d. to 4d. blocks of four each with central SG2 "MR 29/38" c.d.s., 4d. single on piece similarly cancelled, 1d. pair on piece with SG6 "17 APR 1943" in blue, 6d. on piece with SG2 "17 NO/30" c.d.s., 1s. on emerald with corner SG2 c.d.s., 1s. on bright emerald block of four with central SG1 "16 MY/39" c.d.s. (not guaranteed), chiefly fine. (29) **£100-£120**
- 272 ▲ - ½d. to 5s. with additional ½d. to 6d. (2), 1s. (shade), tied to individual pieces by full SG1 or SG4 c.d.s.'s dated between 1929 (Dec. 31) and 1938 (Mar. 29), odd minor tone spot otherwise chiefly fine. (16) **£200-£250**
- 273 ☒ 1931 (Jan. 22) Government envelope to Dudley Stone in London franked by 'Whale & Penguin' ½d. pair tied by SG1 c.d.s., carried by by S.S. *Fleurus* to Stanley and onward by the *La Paz*. Photo. **£150-£180**
- 274 ☒ 1932 (Nov) whaling cover with endorsement of H.M. Henriksen on flap, sent from Grytviken to Tønsberg franked at foreign letter rate by 'Whale & Penguin' 2½d. tied by SG2 c.d.s. Photo. **£100-£120**
- 275 ○ **1933 Centenary** ½d. to 1s. each cancelled SG2 c.d.s. ("6 MR/33" and on individual pieces except ½d. and 1d.), also ½d., 1½d. and 3d. tied to individual pieces by full SG4 c.d.s.'s, chiefly fine. (11) S.G. Z54–Z61, cat. £764. **£180-£200**
- 276 ☒ 1935 rare incoming Great Britain 1½d. postal stationery envelope (with faults, three parts reverse missing) sent Feb. 26 from London uprated with 1½d. and 6d. (2) to pay 1s.3d. airmail rate with etiquette at left, addressed "GEOFFREY JACKSON ESQ./F.F. "SOUTHERN EMPRESS"/ANTARTIC/WHALING GROUNDS/NEAR AUSTRALIA/or/NEW ZEALAND" and directed in blue pencil via Australia to "South Georgia" with SG1 receiving c.d.s. of July 8 on remaining reverse flap, undelivered with straight line "RETURN" and London Aug. 15 final arrival c.d.s. An extraordinary incoming airmail item despite faults. Photo. **£250-£300**

South Georgia continued



- 277 ☒ 1935 (Nov. 18) envelope to Tønsberg endorsed on flap from "A. Andersen, B.I. New Sevilla/Syd Georgia", franked by Silver Jubilee 2½d., tied by SG1 c.d.s, a little roughly opened and one corner waterstained. Both the factory ship "New Sevilla" and its catcher "Bouvet I" had been purchased by Salvesen's from A/S Sevilla in 1932 and operated from Leith Harbour. Photo on page 46. **£80-£100**
- 278 ☒ 1936 (Feb. 11) whaling cover to Shetland, Scotland franked by Silver Jubilee 1d. tied by SG4 c.d.s. Carried by Salvesen's tanker "Peter Bogen", departing on Feb. 15 and addressed to R. Stewart Bruce of Whalesay at Symbister House, seat of the Bruce family who had been lairds of the island since the 16th century. Photo on page 46. **£150-£180**
- 279 ☒ 1936 (Apr. 6) cover registered to Grimsby franked by 'Whale & Penguin' 2d. pair tied by SG4 c.d.s. with SG5 registration label at left, carried by catcher *Busen 8*, departing Grytviken that day for Montevideo. Photo on page 46. **£80-£100**
- 280 ☒ 1937 **Coronation**, commercial use on three covers comprising 1d., sent (Nov. 2) on Southern Whaling & Sealing Co. envelope (cut roughly open at right) from South Georgia to the Shetland Islands, Scotland by John Harrison to his future wife Andrina Mouat, carried on the *Lafonia* to Montevideo, also (Oct. 13) 1d. on envelope to London and corner marginal 2½d. on 1938 (July 9) cover to U.S.A. Photo on page 46. **£150-£180**

- 281 ☒ 1937 scarce incoming cover addressed to Leif Fogth of the Compañía Argentina de Pesca at Grytviken endorsed "via Sandefjord" and carried by whaling factory ship. **£80-£100**
- 282 ○ 1938-50 ½d. to £1, early printings with small to large part South Georgia c.d.s. cancellations, also ½d., 1d., 2d. (3, incl. a pair), 2½d. sheep, 3d. pair and 4d. cancelled SG4, some on piece. (22) **£200-£220**
- 283 ☒ 1938 (Apr. 8) envelope registered to B.S.H. Grant in Kent, franked by 1938-50 1d. corner block of four with sheet no. "0398", registration label type SG5 below, carried by S.S. *Tijuca* departing Apr. 11 for Buenos Aires and with May 24 arrival backstamp. Photo. **£100-£120**
- 284 ☒ 1939 (Feb. 5) envelope franked at foreign rate by Coronation 2½d. tied by light SG2 c.d.s., endorsed from Capt. Ole Hauge in Grytviken addressed to his wife in Notodden, Norway with Mar. 25 arrival backstamps and subsequently redirected to London. Photo. **£120-£150**
- 285 ☒ 1939 (Mar. 14) double rate registered cover to Scotland franked by 1938-50 ½d. (2), 1d. (2) and 2d., with SG4 cancellations and SG5 registration label, with Liverpool May 17 transit backstamp. Carried by F.F. "New Sevilla" departing Mar. 15 for home port of Tønsberg, the ship later torpedoed by U138 off Ireland on Sept. 20 1940 whilst outbound for South Georgia. Photo. **£120-£150**
- 286 ☒ 1952 whaling airmail cover from the Christian Salvesen & Co. base at Leith Harbour (endorsement on flap) franked by Thin Map 1s. lightly cancelled, addressed to Waldemar Haraldsen in Tønsberg with his reply notation of Aug. 11. Photo. **£80-£100**
- 287 ☒ 1952 (Oct. 21) registered whaling cover unusually to Buenos Aires, endorsed on flap from H.C. Ritten of S.S. *Harpon*, c/o Klaveness (Pesca Norwegian Agents) at Sandefjord, franked at foreign registered rate by Thin Map 3d. pair tied by SG8 c.d.s. with type SG6 registration label below, vertical cover fold. Photo. **£120-£150**
- 288 ☒ 1956 (Mar. 20) and (Sept. 16) whaling covers, the first to Tønsberg franked 1954-62 1s. at airmail rate, the second at surface rate to Buenos Aires, routed via Sandefjord, sent by Marcelino Jensen, Secretary of the Pesca whaling station franked 1954-62 1½d. pair and 2d. (2 covers) **£120-£150**

South Orkneys



Base C

- 289 ☒ 1946 (Mar. 26) cover to Switzerland franked at unusual 3d. foreign surface rate by Thick Map 1d. and 2d. tied by neat C2 c.d.s.'s in violet with indistinct PS.3 Apr. 3 transit on reverse. R.R.S. "William Scoresby" left Base C on this day. Photo. **£100-£120**
- 290 ☒ 1947 (Jan. 17) scarce printed matter rate, unsealed cover to Stanley franked Thick Map ½d. tied by C2 in violet. Carried by "Fitzroy" departing next day with Feb. 6 arrival backstamp. Photo. **£80-£100**



291



292



293



294



295

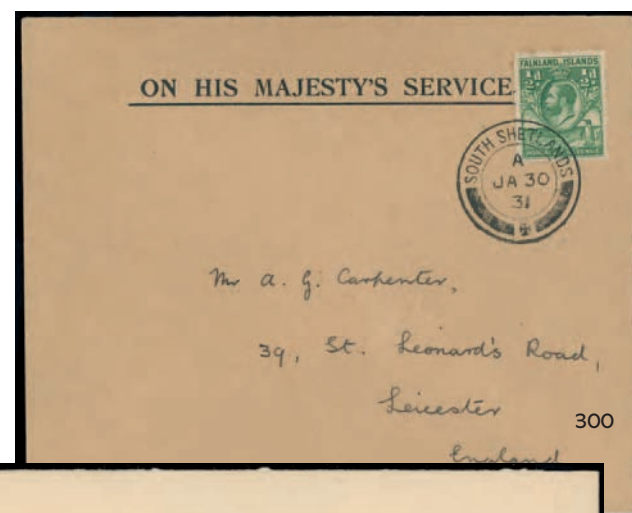

300

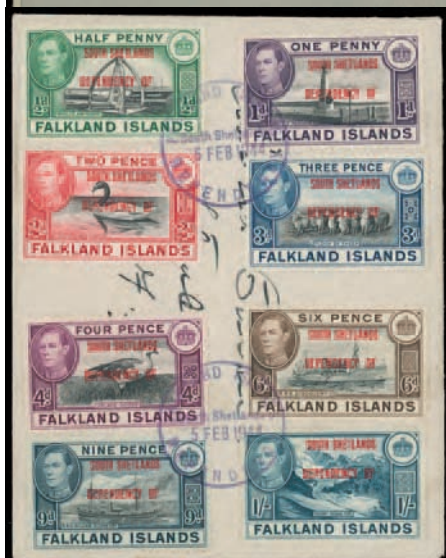

301



299

South Orkneys: Signy Island Base H

- 291 ☒ 1950 (Dec. 31) commercial cover endorsed 'Registered by airmail', sent by meteorologist Anthony Venum (1932–1958) to his future wife Margaret Murphy in Peterborough and franked at 3s.3d for 15gm rate by Thick Map 3d., 1s. (3, one with 'broken arc') with H1 cancellations, showing hand-drawn boxed registration no. "137" in blue pencil. *Collected by R.R.S. "John Biscoe" on Jan. 28 1951 on the second relief voyage of the season.* Photo. **£250-£300**
- 292 ☒ 1951 (Apr. 14) commercial cover endorsed 'Registered', sent by meteorologist Anthony Venum (with endorsement on flap) to his future wife Margaret Murphy in Peterborough and franked at 5½d. registered surface rate by Map ½d., 1d. and 4d. with H1 cancellations, showing hand-drawn boxed registration no. "62" in blue pencil. *Carried on the R.R.S. "John Biscoe", departing that day for Stanley.* Ex Burley. Photo. **£150-£180**
- 293 ☒ 1951 (Dec. 25) commercial cover endorsed "AIR MAIL" sent by meteorologist Anthony Venum (with endorsement on flap) to his future wife Margaret Murphy in Peterborough and franked at 15g. airmail rate by Thin Map 2d., 4d., 9d. pair and 1s. with H1 cancellations. *Taken by R.R.S. "John Biscoe" with the second collection of the season on Apr. 28 1952.* Photo. **£180-£200**
- 294 ☒ 1952 (Feb. 11) airmail envelope sent by meteorologist Anthony Venum (with endorsement on flap) in his second Polar season to his future wife Margaret Murphy in Leicester, franked by Thin Map 1s. at 5g. airmail rate, tied by H1 c.d.s. *Collected from the base by H.M.S. "Burghead Bay" on Feb. 16. Venum returned to England in 1953 and married in 1958 but sadly died on Sept 30 that same year aged only 25.* Photo. **£150-£180**
- 295 ☒ 1953 (Apr. 15) Army air letter form W.3077 written and signed by Gwilym Owen, Base Radio Operator to his sister in Swansea, correctly franked by Thin Map 6d. tied by H1v1 c.d.s. (two digit year entered in ms. as metal canceller slug was not available, the replacement canceller H2 arriving in Dec. 1953). The letter comments that this latest letter will arrive before the previous two as it would travel by air from Montevideo to England rather than by sea. *Collected by the "John Biscoe" on Apr. 17, arriving in Stanley on Apr. 24.* Photo. **£250-£300**
- 296 ☒ 1953, three covers to Stanley at 1d. 'internal' rate, comprising (June 4) addressed to Governor Sir Miles Clifford with Coronation 1d. cancelled first day type H1v1 ("4" and "JU" inserted in ms.), signed by all Base H members on reverse, also another (June 4) from Argentine Is, Base F to F.I. Co. accountant Ronald Stokes, with Coronation 1d. cancelled F2 (unusual month abbreviation of "JN") and (Dec. 31) from Hope Bay Base D with Thin Map ½d pair cancelled D3. (3 covers) **£100-£120**

South Shetlands



Arthur Bennett

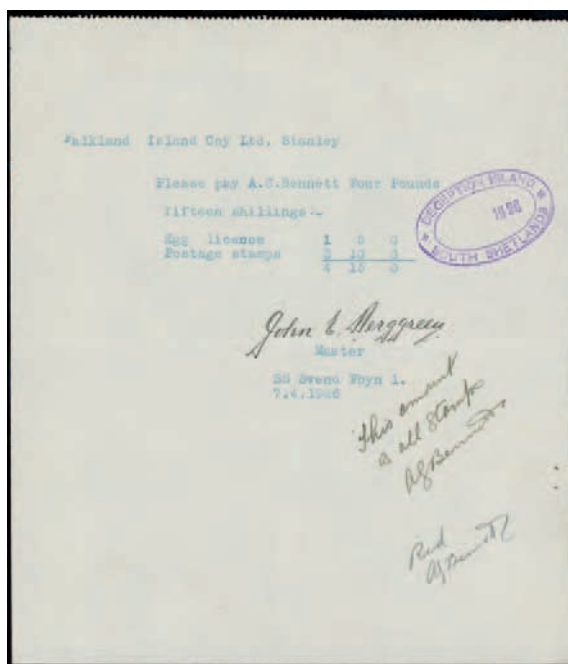

- 297 ☒ 1926 Fiscal use of type B1 Deception Island Oval, fine strike in violet with year date only on (Apr. 7) invoice to the Falkland Islands Co. for £4.15s for supply of postage stamps and an egg licence, signed by Master of the S.S. *Svend Foyen I* with ms. endorsement "This amount is all stamps" signed by A.G. Bennett with further Bennett signature acknowledging receipt. *Rare, only two examples recorded.* Heijtz certificate (2021). Photo. **£200-£250**

South Shetlands continued



– Ex 298 –

- 298 ○ 1921-28 ½d. (2), 1d. (3), 2d., 2½d. on piece (with B.P.A. certificate (1959) as 'Prussian blue'), 2½d. on yellow (2), 6d., 1s. and 3s., each cancelled by type B2 c.d.s's, some on pieces, chiefly fine. (12) S.G. Z141-Z148. Photo. £300-£350
- 299 ☒ 1929 (Mar. 5) envelope to U.S.A. franked 2½d. in the Prussian blue shade, tied by fair strike of B2 with Port Stanley Mar. 11 transit backstamp. Heijtz certificate (2018) Photo on page 50. £80-£100
- 300 ☒ 1931 (Jan. 30) 'Whale & Penguin' ½d. tied by fine type B2 code A c.d.s. to O.H.M.S. envelope addressed by George Deacon to A.G. Carpenter, his former schoolmaster in Leicester, at printed matter rate. Sir George Edward Raven Deacon (1906-1984) had been offered a position as a chemist on the Discovery Antarctic survey and sailed to the Antarctic aboard the R.R.S. "William Scoresby" in 1928, later becoming the Director of the National Institute of Oceanography. Photo on page 50. £120-£150
- 301 ☒ **Operation Tabarin** 1944 (Feb. 5) Overprint ½d. to 1s. set of eight tied by B3 c.d.s's to envelope, self-addressed by Austin Cathie, Legal Advisor and Auditor to the Falkland Islands Government who also represented the Governor when visiting bases. *With no advance publicity about the four new overprinted issues, all early philatelic mail could only be from Tabarin Expeditionary members. The first Operation Tabarin mail from Deception Island was taken by the "Fitzroy", departing on Feb. 6.* Photo on page 50. £100-£120



- 302 ☒ - 1944 (July 16) scarce censored official envelope addressed by radio officer Norman Layther to his mother in Auckland, franked Overprint 1d. cancelled B.3 at Deception Island, resealed by PC.90 Examiner 6826 tape at left, carried on the *William Scoresby* with Port Stanley Dec. 15 transit on reverse. Photo. £300-£350

Antarctica

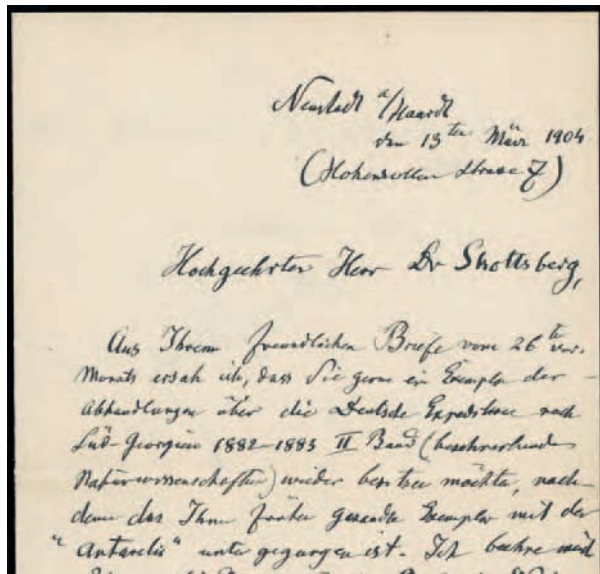

Georg von Neumayer

- 303 ▲ **Georg von Neumayer**, two page letter written and signed by Neumayer, dated Mar. 13 1904 and sent to Carl Skottsberg, botanist with the 1901-04 Swedish South Polar Expedition, with reference to to the 1882-83 German South Georgia Expedition. A rare item. One of the fathers of Antarctic exploration, Georg von Neumayer (1826-1909) was a German polar explorer and scientist who became a leading proponent of international cooperation for meteorology and scientific observation. Von Neumayer participated in the Burke and Wills expedition of 1860-61, chaired the International Polar Commission in 1879, co-authored the first 'cloud atlas' in 1890, established the German Commission for South Polar Exploration which led to the 'Gauss' expedition of 1901-03 and was a mentor to Roald Amundsen, among many Polar explorers. Photo.

£500-£600

Belgian Expedition 1897 – 99



Emil Racovita



- 304 ☒ "EXPÉDITION ANTARCTIQUE BELGE" printed cover (stamp torn away) and enclosed three page letter on expedition stationery, written and signed by Emil Racovita (with personal handstamp) sent 1904 (Feb.) from France to Carl Skottsberg, biologist with the 1901-04 Swedish Expedition, in Sweden. Emil Gheorghe Racovita (1868-1947), biologist, zoologist and speleologist, was was the the first researcher to collect botanical and zoological samples from areas beyond the Antarctic Circle and first Romanian to participate in an expedition to the Antarctic. He later served as President of the Romanian Academy from 1926 to 1929. Photo.

£200-£250

German Expedition 1901 – 03

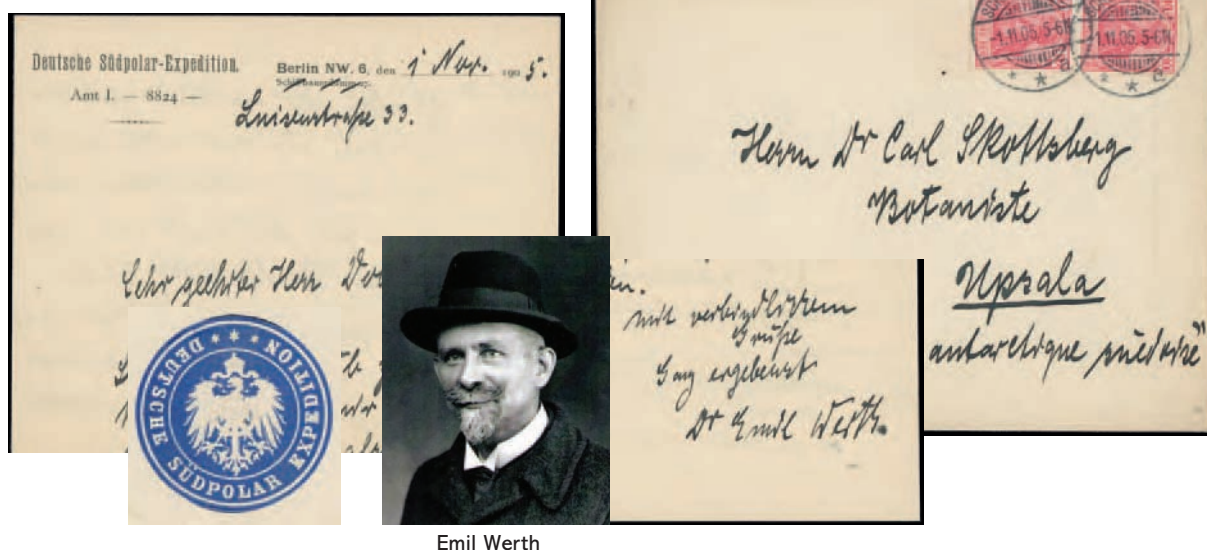

Emil Werth

- 305 ☒ 1905 (Nov. 11) printed "DEUTSCHE SÜDPOLAR EXPEDITION" envelope (with logo on flap) and four page letter on expedition stationery written and signed by Emil Werth to fellow botanist Carl Skottsberg in Sweden, sent from Berlin franked 10pf. pair. A very scarce item from the later planned expedition which never transpired. Emil Werth (1869-1958) served on the 'Gauss' expedition and headed the Kerguelen station in a small group independent of the main expedition, overwintering in 1903, during which meteorologist Josef Enzensperger died of vitamin deficiency. Photo. £500-£600

Swedish Expedition 1901 – 04



Ex 306

309

310

- 306 ☒ Nine covers or cards sent to Otto Nordenskjöld between 1888 and 1906, mostly from and within Sweden but incl. one addressed to him in Brussels c/o Henri Arctowski (Polish scientist and member of the Belgian Antarctic Expedition). Otto Nordenskjöld (1869-1928) was leader of the Expedition which, despite its tribulations and ending, could be considered a significant scientific success, having explored much of the eastern coast of Graham Land, the Joinville Island group and the Palmer Archipelago. It resulted in great fame for Nordenskjöld at home but left him greatly in debt. Photo. £200-£250
- 307 ☒ 1897, 1899, two covers sent from Argentina at 12c. rate, addressed to Otto Nordenskjöld in Sweden, sent after Nordenskjöld's return from his 1895-97 geological expedition to Patagonia. £100-£120



Carl Skottsberg



- 308 ☒ 1901 (Oct. 11) "SVENSKA SYDPOLSEXPEDITIONEN" printed expedition cover franked 10ö. with enclosed letter on matching expedition lettersheet sent from Gothenburg by Carl Skottsberg to his aunt, Marie Ljunggren in Karlshamn, Sweden shortly before the expedition's departure. The letter reports that Skottsberg is staying in the Hotel Göta Källare and has inspected the ship *Antarctic* – which does not agree to the length of his body! *Carl Johan Fredrik Skottsberg (1880-1963) served as official botanist to the Expedition and on his return to Sweden published in 1905 the first comprehensive phytogeographic study of the flora of southern Patagonia and Tierra del Fuego. He later led the Swedish Magellanic expedition of 1907–09 and published a subsequent narrative account, "The Wilds of Patagonia" in 1911. Photo.* £500-£600
- 309 ▲ 1901 (Oct. 27) "EXPÉDITION ANTARCTIQUE SUÉDOISE" lettersheet sent from Falmouth, England by Carl Skottsberg to his aunt, Marie Ljunggren in Karlshamn, Sweden. The letter mentions that the passage has been stormy, that Lt. Duse has now joined the ship, but that everything on board is in a mess after the coaling in Falmouth. Photo. £200-£250
- 310 ▲ 1901 (Nov. 14) "SVENSKA SYDPOLSEXPEDITIONEN" lettersheet headed from the *Antarctic* and sent from Cape Verde by Carl Skottsberg to his aunt, Marie Ljunggren in Karlshamn, Sweden. Skottsberg reports that the letter is sent from S. Vincent, Cape Verde off the coast of Africa and that all is well. Photo. £200-£250



- 311 ☒ 1901 (Nov. 25) cover (stamp removed) and enclosed four page letter, both with "S.Y. "ANTARCTIC"/ SWEDISH/EXPEDITION" cachet in violet, sent from Buenos Aires by Carl Skottsberg to his sister Mathilda Skottsberg in Karlshamn, Sweden, the letter written in diary form, commencing "*Antarctic 25/11 1901*" and ending "*Buenos Aires 17/12*", mentioning the crossing of the equator with baptism by 'Neptune', dinner menus with lots of wine, and that the address to use is the Swedish-Norwegian Consulate, Port Stanley, Falkland Islands. Photo. £500-£600

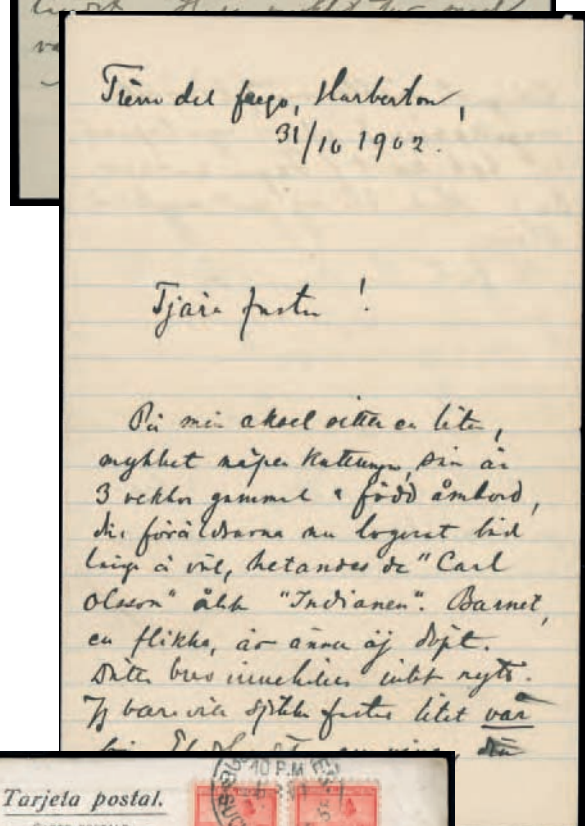
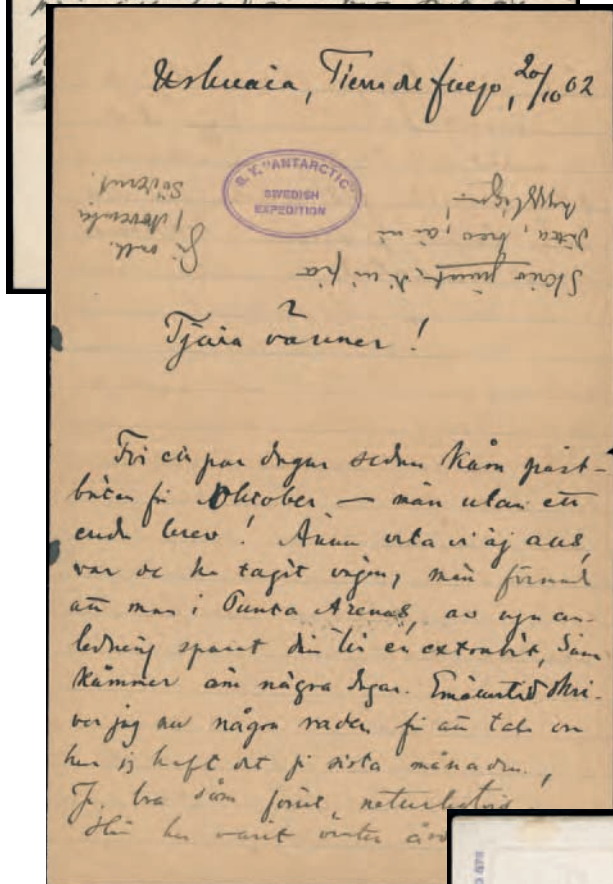
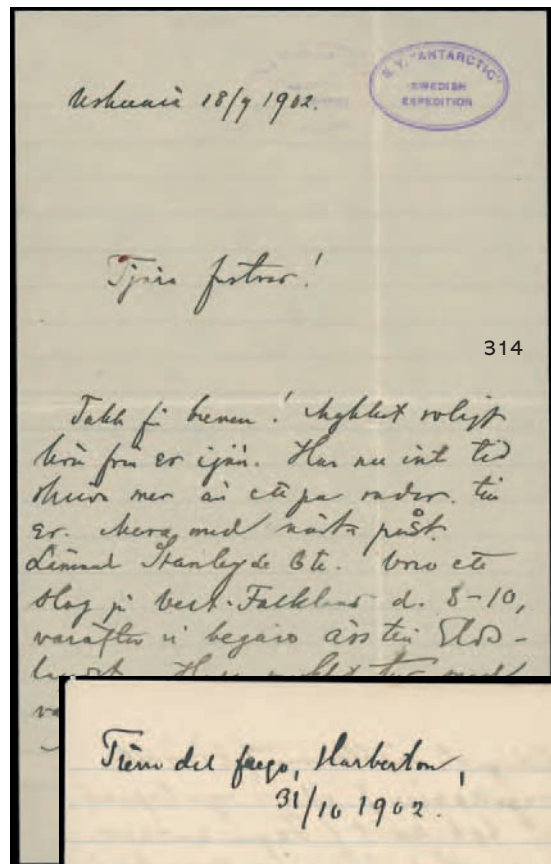
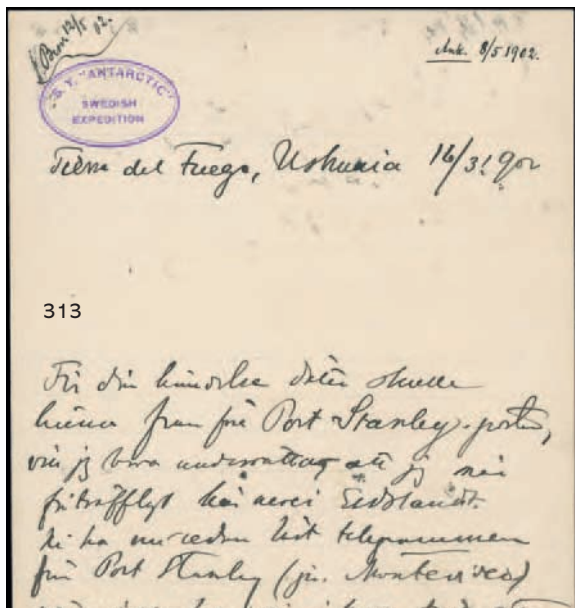

José Sobral



Swedish Expedition 1901 – 04 continued

- 312 ☒ Three picture postcards used within Sweden, two sent in 1902 showing same view of the *Antarctic* leaving Gothenburg the previous year (numbered D. No. 362 and D.564 (Wharton CI-2) with different colour vignette and text font), the other by Malmström of Stockholm sent 1904 showing the crew of the *Antarctic* upon their return (Wharton CI-5). **£60-£80**
- 313 ▲ 1902 (Mar. 16) letter with "S.Y. "ANTARCTIC"/SWEDISH/EXPEDITION" cachet in violet, sent by Carl Skottsberg to his aunt, Marie Ljunggren in Karlshamn, Sweden, headed "*Tierra del Fuego, Ushuaia 16/3 1902*", mentioning that they have already read the telegrams from Port Stanley (via Montevideo), and that all was well. Photo. **£300-£350**
- 314 ▲ 1902 (Sept. 18) letter with "S.Y. "ANTARCTIC"/SWEDISH/EXPEDITION" cachet in violet, sent by Carl Skottsberg to his aunt, Marie Ljunggren in Karlshamn, Sweden, headed "*Ushuaia 18/9 1902*" mentioning that they had departed Stanley on Sept. 6 and were on West Falkland from Sept 8–10 before going to Tierra del Fuego. Skottsberg later led the Swedish Magellanic expedition of 1907–09 and in 1911 published a subsequent narrative "*The Wilds of Patagonia*", including an account of his second visit to the Falkland Islands. Photo. **£300-£350**
- 315 ▲ 1902 (Oct. 20) letter with "S.Y. "ANTARCTIC"/SWEDISH/EXPEDITION" cachet in violet, sent by Carl Skottsberg to his aunt, Marie Ljunggren in Karlshamn, Sweden, headed "*Ushuaia, Tierra de Fuego, 20/10 1902*", describing the area they had visited and reporting the intention to head south on Nov.1. Photo. **£300-£350**



- 316 ☒ 1902 picture postcard (of Sarah Bernhardt) incoming from Sweden addressed to "*Carl Skottsberg/Svenska Sydpolsexpeditionen Swedish Norwegian/ Consulate/Port Stanley/Falkland Islands/South America*" and thanking Skottsberg for his postcard from South Georgia, franked 10ö. tied by Stockholm Oct. 20 c.d.s. and with indistinct Falkland Islands arrival. Photo. **£400-£500**
- 317 ▲ 1902 (Oct. 31) letter without cachet sent by Carl Skottsberg to his aunt, Marie Ljunggren in Karlshamn, Sweden, headed "*Tierra del Fuego, Harberton 31/10 1902*" reporting that he has been to the forest to visit the Ona-indians. Photo. **£200-£250**
- 318 ☒ Eight covers (all with contents) and one card, all to Carl Skottsberg in Sweden between 1904 and 1906, five being addressed to the 'Swedish South Polar Expedition', all sent by botanists in England, Germany, France or Holland. A unique group. **£400-£500**
- 319 ☒ 1905 (Jan. 1) picture postcard sent and signed by José Sobral to expedition botanist Carl Skottsberg in Uppsala, Sweden, franked 5c. (2) and with New Year greetings message. Also picture postcard showing Sobral with Argentine officials (Wharton XLN-33), used 1909 to Chile. (2 cards) *José María Sobral (1880-1961), military scientist, was the only Argentine member of the expedition, the first from his country to overwinter in Antarctica, and later went to Sweden to study geology at the Uppsala University.* Photo. **£100-£120**
- 320 ☒ 1924, 1933, two letters written and signed by J. Gunnar Andersson to fellow expedition member Carl Skottsberg, the latter in original envelope sent (Oct. 31) franked 10ö. from Stockholm to Gothenburg. *Johan Gunnar Andersson (1874-1960), archaeologist, paleontologist and geologist later served as Director of Sweden's National Geological Survey and is today remembered for his contributions to Chinese archaeology in the 1920s.* **£60-£80**

British Expedition 1907–09

- 321 **King Edward VII Land** 1908 1d. mint, horizontal crease, and fine block of eight (4 x 2) cancelled by expedition c.d.s's of "FE 27/08" without time slug on the day the post office was fully established. S.G. A1, cat. £859. **£150-£200**
- 322 ○ - 1d. used (3), one on 1908 (Feb. 3) expedition envelope to London, horizontal fold clear of adhesive. S.G. A1. Photo. **£100-£120**

Swedish Magellanic Expedition 1907 – 09



- 323 ☒ "SWEDISH/MAGELLANIAN/EXPEDITION/1907-1909" cachet in violet on picture postcard of Punta Arenas headed "Rio Grande 11/5" sent (May 14) to expedition leader Carl Skottsberg at the Hotel Kosmos by Thore Halle franked 2c., 5c., the message relating his safe arrival on the steamer and predicted return in fourteen days, fine and rare. A most unusual example of internal expedition mail between two members. *Thore Gustaf Gustafsson Halle* (1884-1964) served as paleobotanist and geologist on the expedition and travelled extensively, later publishing extensively, including "On the Geological Structure and History of the Falkland Islands" in 1911. Photo. **£500-£600**
- 324 ☒ **Carl Skottsberg**, a group of nine covers or cards and three other documents (incl. invitation to dinner in the Norwegian Royal Palace) addressed to the expedition leader between 1901 and 1928, with items sent from Sweden, Finland, Russia, Austria, Germany, etc., all covers containing original contents. **£200-£250**

French Expedition 1908 – 10

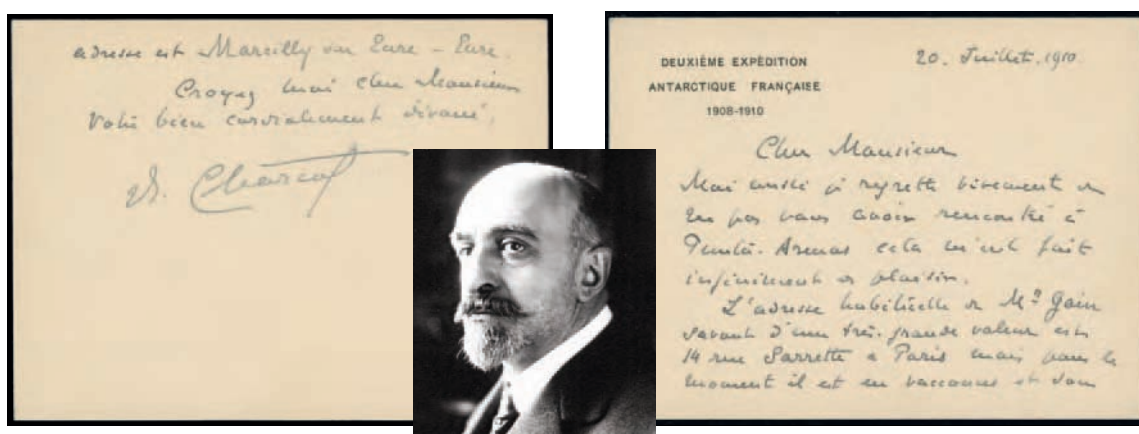



Jean-Baptiste Charcot

- 325 ▲ 1910 (July 20) "DEUXIÈME EXPÉDITION ANTARCTIQUE FRANÇAISE 1908-1910" printed stationery card with message written and signed by Jean-Baptiste Charcot, regretting a failed meeting in Punta Arenas and providing the French address of expedition member Louis Gain. *Jean-Baptiste-Étienne-Auguste Charcot* (1867-1936), doctor and scientist, conducted many investigations in both polar regions, leading two important expeditions to the Antarctic, first in the "Français" and later in the "Pourquoi Pas", in the wreck of which off the coast of Ireland Charcot was to perish in 1936. Photo. **£200-£250**

British Expedition 1910 – 13

- 326 **Victoria Land** 1911 ½d. and 1d. (on piece) each cancelled “JA 18/13” expedition c.d.s. (time of arrival of the “Terra Nova” at Cape Evans), affixed to individual official certificates sold to raise funds, some faults but stamps fine, also 1d. fine unmounted mint. S.G. A2, A3. Photo. **£250-£300**

British Graham Land Expedition 1920 – 22

- 327  Real photographic postcard showing expedition members Maxime Lester and Thomas Bagshawe with magistrate Arthur Bennett and captains Hansen and Anderson in front of the shack in which they overwintered at Waterboat Point, the card produced and sent by Bennett to his son in Stanley franked by Falklands 1d. tied by fine strike of “DECEPTION ISLAND/26 JAN 1922/SOUTH SHETLANDS” oval in violet. Very rare. Heijtz certificate (2021) On Jan. 12 1921 the four-man Expedition, led by John Lachlan Cope and originally conceived to a much larger design arrived at Paradise Harbour and landed on a small island with a promontory they named ‘Water-boat Point’ due to the presence of an old whaler’s boat which, with attached cases of provisions, was to serve as an improvised hut with an extension added before winter arrived. After the early departure of Cope and his deputy Hubert Wilkins, Bagshawe and Lester voluntarily remained in pursuit of a varied scientific programme although lacking many important items of equipment, until relieved in Jan. 1922, becoming the smallest British expedition to overwinter successfully in Antarctica. Photo. **£3,500-£4,000**
- 328  Contemporary photograph from the personal collection of expedition geologist Thomas W. Bagshawe, showing the Andvord Bay hut with Union Jack in which Bagshawe overwintered with Maxime Lester. Endorsed on reverse and with accompanying letter (1956) from Bagshawe’s son, Richard. A rare item from this difficult expedition. Photo. **£80-£100**

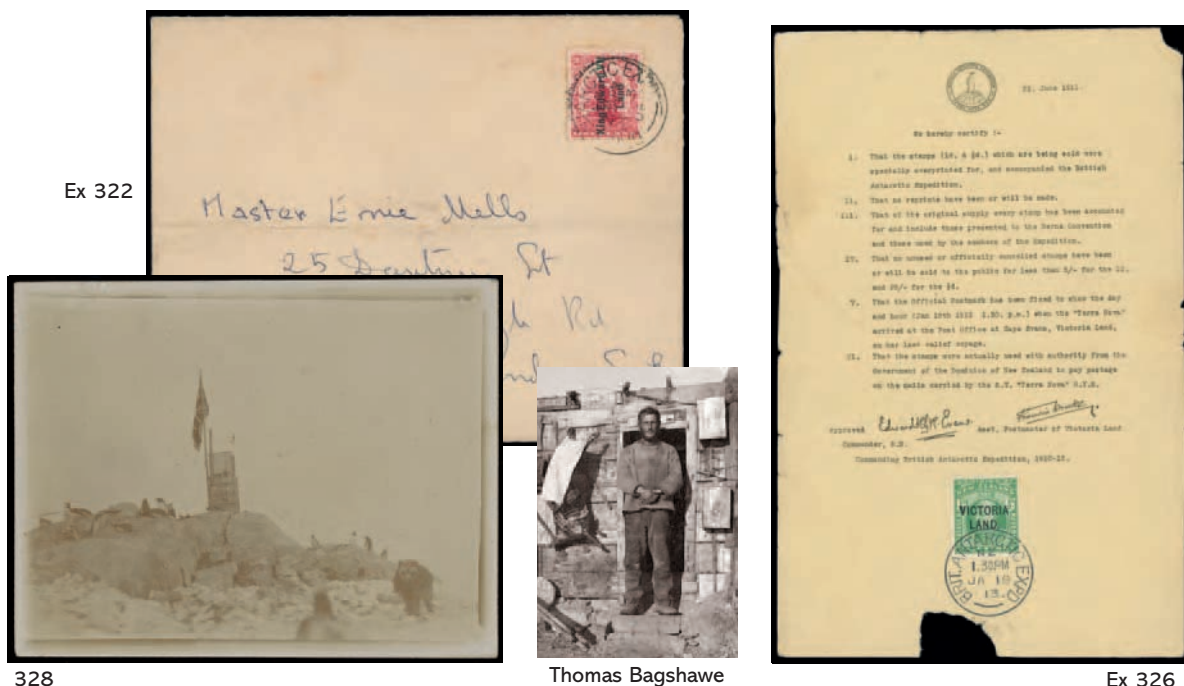

328

Thomas Bagshawe

Ex 326

RRS Discovery II Expeditions 1929 – 39

- 329 ☒ 1934 (Dec. 27) unusual use of Ireland 2p. postal stationery envelope with added Falklands 1933 Centenary 1d., addressed to George Cutress in Surrey franked 1929-36 1d. cancelled by indistinct Port Stanley PS.1A c.d.s. of Dec. 27 1933, the day on which the ship left for the Pacific, with two strikes of straight line "PAQUEBOT" in violet and double oval "FALKLAND ISLANDS GOVERNMENT/(crown)/SHIP "DISCOVERY"" cachet (with ms. "II") in blue. Photo. **£150-£180**

Norwegian, British, Swedish Expedition 1949 – 52

331

- 330 ☒ Expedition postcard "Maudheim 8 september 1950" with expedition 'penguin' cachet in black, dated in ms. "6/10-1951" with signatures of four expedition members: John Giaever (leader), Valter Schytt (second in command), Charles Swithinbank (assistant glaciologist) and Gösta Liljequist (meteorologist). Photo. **£100-£150**
- 331 ☒ "BRØDRENE JAKOBSEN'S REDERI/TROMSØ" envelope (shipping company owner of the expedition ship *Norsel*) addressed to Eskilstuna, Sweden with expedition 'penguin' cachet in black and franked by Sweden 15ö. pair tied by Göteborg Oct. 31 1951 c.d.s's. Photo. **£150-£200**
- 332 ☒ Envelope addressed to Eskilstuna, Sweden with expedition 'penguin' cachet in violet and franked by Sweden 30ö. tied by Stockholm Dec. 12 1952 machine cancellation, with original enclosed letter on printed Expedition stationery signed by Valter Schytt (second in command) explaining that no proper postmark was used by the expedition, only the cachet being available. Photo. **£80-£100**

Trans-Antarctic Expedition 1955 – 58

- 333 ☒ 1957, four matching envelopes to New Zealand bearing Dependencies overprint set cancelled at Bases A, N, O (showing asterisk at foot error) and W respectively, also similar cover from Base G but to London, each with enclosed printed letter from Private Secretary of the Duke of Edinburgh, the last cover with Duke's crest on flap. (5 covers) **£100-£120**
- 334 ☒ 1960 (Aug. 11) letter written and signed by Louise, wife of Sir Edmund Hillary, agreeing to a request for her husband to sign a cover for collector A. Roberts but "*he leaves for the Himalayas on 30th Aug & will not be back until next year*" (this being for the 1960–61 Silver Hut expedition), the letter (with Roberts' submitted photo of the cover in question) enclosed in Roberts s.a.e. and returned from Remuera with New Zealand 3d. added to G.B. 3d. and no postage due charged. Most unusual. Photo. **£80-£100**

Collections

- 335 ☒ 1984 to 1987, a duplicated selection of commemorative covers incl. Cessna and Concorde flights, comprising In the Footsteps of Scott Expedition (55), some signed, A.A.T. 1987 Antarctic Scenes (71) with 39 signed by Wood, Mear etc., 75th Anniversary of Scott's Arrival at South Pole with B.A.T. 1987 Scott set (213), many signed incl. Peter Scott (57) and Vivian Fuchs (29), mainly fine. **£200-£250**



- 330 -



332



329

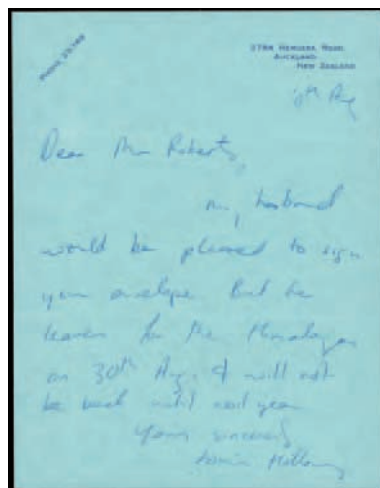

Ex 334



336

British Antarctic Territory

- 336 ☒ **10th Anniversary of Antarctic Treaty** 1½p. gutter pair correctly franking 1974 (Mar. 7) envelope to Middlesex, tied by Argentine Islands F3 c.d.s.'s with Apr. 29 ms. receiving note on reverse, large H.M.S. *Endurance* (Youle END1-04) and Argentine Islands boxed cachet (F-C-04) . SH 39 var., S.G. 38 var. Ex Leppard. A unique item. Heijtz notes that gutter pairs of 1½p. and 4p. values are not known, the "1½p. and 4p. probably all guillotined to sheets of 30". This cover proves otherwise but we know of no other example. Photo. **£300-£400**

*Second Session, Lots 337 – 670**Tuesday 1st March at 2pm***Miscellaneous and Mixed Lots**

- 337** A British Commonwealth collection in two New Imperial albums with issues to 1935, incl. Antigua, Ascension 1924-33 ½d. with cleft in rock, ½d. and 1d. with broken mast mint, Australia and States with New South Wales, Queensland, South Australia, Tasmania, Western Australia, 1915-27 5s. and 10s. used, 1929-30 £2 used, 1931-36 10s. used, Bahamas 1919 (Feb.-July) War Tax 1s. mint, Barbados 1855-58 (½d.) used, 1873 5s. used, 1882-86 5s. mint, 1912-16 to 3s. mint, Bermuda 1920-21 1st and 2nd sets mint, 1924-32 to 10s. mint, British Guiana, British Honduras, British Solomon Islands 1914-23 to £1 mint, 1922-31 to 10s. mint, Brunei 1907-10 set mint, 1922 Exhibition set mint, 1924-37 to \$1 mint, Cayman Islands 1935 set mint, Ceylon 1867-70 2s. unused, 1885 to 1r.25c on 2r.50 mint, 1899-1900 to 2r.25c. mint, 1903-05 set mint, Cook Islands, Cyprus 1912-15 set mint, Dominica, Falkland Islands with 1898 2s.6d. and 5s. mint, 1904-12 to 5s. mint, 1912-20 to 10s. mint, 1929-37 to 10s. mint, 1933 Centenary to 2s.6d. mint, Gibraltar 1886-87 1s. mint, 1903 to 4s. mint, Gilbert and Ellice Islands, Grenada, Hong Kong 1862-63 to 48c. used, 1879 5c. on 18c. postcard stamp used, 1912-21 to \$10 used, British P.O's in China, Indian and States with Convention States, Feudatory States with Jaipur 1931 to 5r. mint, Ireland, Kuwait, Labuan, Leeward Islands 1921-32 to £1 mint, Malayan and States with Straits Settlements 1867 set used, 1892-99 to \$5 mint, Federated Malay States 1900 to \$1 mint, Kedah, Perak, Malta 1926-27 to 10s. mint, 1928 to 10s. mint, Montserrat, Nauru 1916-23 De La Rue 10s. mint (2), New Guinea 1925-27 to £1 mint, 1931 to £1 mint, New Zealand 1862 1d. unused with B.P.A. certificate (1979), 1878 5s. used, North Borneo 1911 to \$10 mint, Papua, St Helena, St Kitts Nevis, St Lucia, St Vincent, Samoa, Sarawak, Seychelles 1901 3c. on 16c. mint with broken "S", 1903 6c. used with dented frame, Trinidad and Tobago, Turks and Caicos Islands, Virgin Islands, etc., condition is very mixed. (many 100s) **£12,000-£15,000**
- 338** A mint collection in a printed K.G.VI album, sets and varieties incl. Aden 1937 to 5r. (2), 10r., Antigua 1938-51 to £1, Ascension 1938-53 to 10s. (2) with all perfs., varieties with ½d. long centre bar to 'E', 1d. 'mountaineer flaw', 1½d. black and vermilion 'cut mast and railings' and 'davit' flaws, Australia 1937-49 to £1 (2), 1948-56 with both 5s., 10s. to £2 overprinted "SPECIMEN", Bahamas 1938-52 to £1 (2), Bahawalpur 1945 official set, Bahrain 1938-51 to 25r. (with both 15r.), 1942-45 to 12a., 1948-49 ad 1950-55 to 10r. on 10s., Basutoland 1938 to 10s., Bechuanaland 1938-52, Bermuda 1938-53 to 10s. (5), 12s.6d. (4) <£1 (2), British Guiana 1938-52 to \$3 (2), British Honduras, B.O.I.C., Brunei 1947-5 to \$10, Japanese Occupation, Burma 1937 to 25r., 1938-40 to 10r., Official 1937, 1939, 1946 and 1947 sets, Japanese Occupation, Canada 1937-38 and 1942-48 to \$1, range of Officials with perfs. and 1950-52 set, Cayman Islands 1938-48 to 10s. (2), Ceylon, Cook Islands, Cyprus 1938-51 set, Falkland Is. 1938-50 to 5s. (3), 10s. (2), £1, 1952 set, Dependencies, Fiji 1938-55 2½d. 'extra island', 1940 postage due set, Gambia 1938-46 to 10s., Gibraltar 1938-51 with perfs., Gilbert & Ellice 1940 postage due set, Great Britain 1939-48, 1951, postage due 1936 and 1937-38 sets, Grenada 1938-50 to 10s. (3), Hong Kong 1938-52 set, 1946 Victory set both with 'extra stroke', India 1937-40 to 15r. (both watermarks) and 25r., 1948 Gandhi set, 1949-52 to 15r., range of Feudatory and Convention States with Chamba 1938 to 25r., 1942-47 to 25r. and to 12a. 1938-40 and 1940-43 Official sets, Gwalior 1938-49 to 25r., 1942-47 Official set, Jind 1937-38 to 25r., 1941-43 to 25r., 1937-49 and 1939-43 Official sets, Nabha 1938 to 25r., 1941-45 3p. to 1a., 1940-43 to 5r., Ireland 1937 set, Jamaica 1938-52 set, K.U.T. 1938-54 to 10s. (4), £1 (4) with 10c. 'mountain retouch', Kuwait 1939 to 15r., 1948-49 and 1950-55 to 10r. on 10s., Leeward Islands 1938-51 to 10s. (3) and £1 (4, both perfs.), Malaya 1936-38 postage due, 1945-48 B.M.A., Straits 1937-41 sets, Malayan States with Johore 1949-55, 1938 postage due set, Kedah 1937, 1950-55, Kelantan 1937-40, 1951-55, Malacca 1949-52, Negri 1949-55, Pahang 1935-41, Penang 1949-52, Perak 1938-51, 1950-56, Perlis 1951-55, Selangor 1949-55, sets, Trengganu 1938 \$5, 1949-55 to \$5, 1937 postage dues, Japanese Occupation, Mauritius 1938-49, Montserrat 1938-48, Morocco Agencies with Tangier 1949, Newfoundland 1937 to 48c. with perfs., New Guinea 1939 Air set, New Hebrides 1938 to 10f. (also another set perforated "SPECIMEN"), 1938 Postage Due set, New Zealand postal fiscal, Health and officials, Nigeria 1938-51 to 5s. (3, incl. perf. 13 x 11½), North Borneo 1939, 1945, 1950-52, 1939 postage due set, Japanese Occupation, Northern Rhodesia 1938-52 to 20s., Nyasaland 1938-44 to £1, 1950 postage due set, Pakistan 1947 and 1948 to 25r., 1947 and 1948 Official sets, 1937-38 to 15r., St Helena 1938-44 to 10s., Samoa 1945-53 to £3, Sarawak 1945 to \$10, 1950 to \$5, Seychelles 1938-49, Sierra Leone 1938-44, Singapore 1948-52, Somaliland 1938 sets, South Africa 1941-46 3d. 'cigarette flaw' pair, Southern Rhodesia 1951 postage due 4d. dull grey-green, Sudan 1941., 1948 values to 50p. in double plate blocks of four, 1951-61 to 50p., 1936-46 and 1948 Official sets, Swaziland 1938-54 to 10s. (2), Transjordan., Trinidad and Tobago 1938-44 to \$4.80, Tristan da Cunha 1952 set., Turks and Caicos 1938-45 to 10s., omnibus issues incl. 1948 Silver Wedding with Hong Kong, 1949 U.P.U. imprint marginals, etc., mainly fine. (100s) **£8,000-£12,000**

- 339** A mint and used collection in two New Imperial albums, Q.V. to K.G.V, incl. Ascension 1922 to 3s. mint, 1934 to 5s. mint, Australia kangaroos to 1s., 1922 Bridge 5s. used, Barbados Britannias, Barbuda 1922 to 5s. mint, Bechuanaland, Bermuda 1920-21 and 1921 sets mint, British Guiana 1912-21 to 96c. mint, 1934 to \$1 used, Brunei 1922 to \$1 mint, 1924-27 values to \$1 mint, Canada 1852-57 3d. used, 1897 Jubilee values to \$2 used, 1928-29 to \$1 used, Cape of Good Hope range of Triangulars to 1s. with 1d. unused and 4d. used 'Woodblocks' (not guaranteed), Cayman Islands 1935 to 10s. mint, Ceylon range of Chalons to 2s., 1890 5c. on 15c. variety "REVENUE" omitted in pair, Cook Islands 1936-44 to £3 mint, Cyprus 1928 Anniversary set mixed mint and used, 1934 to 45pi. used, Egypt, Falkland Islands 1904-12 3s. used, 5s. mint, Gibraltar 1906-11 4s. used, 8s. mint, 1912-24 values to £1 mint, 1925-33 10s. and £1 used, Great Britain 1840 1d. (2) and 2d. (2), 1864 1d. red plates 71 to 224, 1867-83 5s. (2), 10s. used, 1883-84 2s.6d., 5s., 10s. used, 1883-84 'lilac and green' set used, 1887-92 Jubilee to both 1s. used, K.E.VII to £1, Seahorses to 10s., 1929 P.U.C. £1 mint, officials, Hong Kong range of Q.V. issues, India 1854-55 4a. cut to shape (2), officials, Iraq 1920 1920-23 Official 10r. on 100pi. used, Jamaica 1884-86 10s. used (not guaranteed), 1919-21 values to 10s. used, Malta 1860-63 ½d. unused, Mauritius Britannias, Montserrat 1914 5s. used, 1916-22, 1922-29 and 1932 values to 5s. used, Natal 1875-6 5s. mint, 1902 £1.10 unused, £5 fiscal used, Newfoundland range of early issues with imperfs. to 1s., 1910 set mint, New Guinea 1932-34 set used, 1932-34 Air values to £1 used, 1935 Air £2 used, New South Wales with imperfs., New Zealand 1906 and 1913 Exhibition sets mint, North Borneo 1889 \$5 and \$10 unused, Nyasaland 1913-21 £10 with fiscal cancellation, Papua 1932-40 to £1 used, Rhodesia 1892-93 £10 used (cancellation not guaranteed), 1905 Falls set used, 1910-13 Double Heads range to 2s.6d. mint, Sarawak 1934-41 values to \$5 mint, Seychelles 1897-1900 to 2r.25 mint, 1903 to 2r.25 mint, 1917-22 and 1921-32 values to 5r. mint, Sierra Leone 1912-21 £1 mint, 1932 to £1 used, South Africa, Southern Nigeria 1904-09 values to 10s. used, South West Africa, Straits Settlements, Trengganu 1922 Exhibition set mint, Trinidad Britannias, Trinidad and Tobago 1913-23 £1 mint, Victoria from imperfs., 1900 Fund set mint, Zanzibar 1896 to 5r. mixed mint and used, etc., mixed condition. (100s) **£6,000-£7,000**
- 340** A used K.G.VI to early Q.E.II collection in twenty albums, incl. wide range of covers with censored, first day, range of omnibus issues incl. Hong Kong 1934 Silver Wedding set, Aden 1937 to 10r., Antigua 1938-51 to £1, Ascension 1938-53 to 10s. (2), Australia, Bahamas, Bahrain 1938-41 to 25r., 1942-45 to 12a., Basutoland, Barbados, Bermuda 1938-53 to £1 (5), Bechuanaland 1938-52 to 10s., B.A.T. 1963-69 to £1, British Guiana 1934-51 to \$3 (2), British Honduras 1938-47 to \$5, British Occupation of Italian Colonies with Cyrenaica 1950 set on first day cover, Eritrea, Somalia and Tripolitania sets with postage dues complete (with Somalia 1950 set on f.d.c), British Solomon Islands 1940 postage due set, British Virgin Islands, Brunei, Burma 1937 to 15r., 1938-40 to 10r., 1946 to 10r., 1937 Official set, 1939 Official set, 1946 Official set, 1947 Official set, Canada, Cayman Islands, Ceylon, Cook Islands, Cyprus, Dominica, Egypt, Falkland Islands 1938-50, 1952 and 1960-66 to £1, Dependencies 1954-62 to £1, Fiji 1938-55 to £1, Gambia, Gibraltar 1938-51 and 1953-59 to £1, Gilbert and Ellice Islands, Gold Coast, Grenada, Hong Kong 1938 Fiscal 5c. used on cover, India 1937-40 to 25r., 1948 Gandhi set, wide range of Indian States with CHamba 1942-47 to 14a., Gwalior 193--48 to 10r., Jind 1941-43 to 12a. Nabha 1941-45 to 12a., Patiala 1941-46 to 12a., Jamaica, K.U.T. Kuwait 1939 values to 15r., 1945 to 12a., Leeward Islands 1938-51 to £1 (5), extensive Malayan States with Kedah 1937, 1950-55 and 1957 to \$5, Kelantan 1951-55 to \$5, Malacca 1949-52 and 1954-57 to \$5, Negri Sembilan 1935-41 and 1949-55 to \$5, Pahang 1935-41 to \$5, Perak 1938-41 to \$5, Perlis 1951-55 to \$5, Trengganu 1937 Postage Due set, North Borneo 1939 to \$5, 1945 to \$5, 1950-52 to \$10, Japanese Occupation, Maldives 1933 to 1r., Malta, Mauritius 1938-49 to 10r., Montserrat, Morocco Agencies 1949 to 5s., Tangier 1949 to 10s. used (not gua), Muscat 1944 to 2r., 1944 Official set, Nauru 1924-48 to 10s., New Hebrides 1938 to 10f., French 1941 to 10f., New Zealand with Health issues, Nigeria, Niue, Norfolk Island, Northern Rhodesia 1938-52 and 1953 to 20s., Nyasaland 1938-44 to £1, Pakistan 1947 to 10r., 1948-53 official set, New Guinea 1939 Air set (5s. on cover), Papua, Pitcairn Islands, Qatar, St Kitts-Nevis, St Helena, St Lucia, St Vincent, Samoa, Sarawak 1934-41 to \$10, 1945 to \$4, Seychelles 1938-49 to 5r., Sierra Leone, Singapore, Somaliland 1938 to 5r., South Africa, South West Africa, Southern Rhodesia, Sudan, Swaziland, Tonga, Transjordan 1930-39 to £1, Trinidad and Tobago, Tristan da Cunha 1953 to 10s., Turks and Caicos Islands, Zanzibar, etc., not all cancellations guaranteed, slightly mixed condition. (100s) **£4,500-£5,000**

Payments by Credit or Debit Card

Payments made by Visa or Mastercards issued outside the EU, or by any corporate card, are subject to a surcharge of 2.5% (+VAT when applicable).

UK credit cards and all EU cards will be accepted only up to a maximum amount of £1,000.

- 341** A Q.V. to K.G.V collection on Ideal leaves, incl. Australian States, British Guiana 1934-51 to \$1 mint, Canada 1897 Jubilee to \$1 used, 1928-29 set used, Great Britain 1840 1d. black and 2d. blue used, 1862-64 3d. used (2), Jamaica, Newfoundland, New Guinea, Papua, Rhodesia, Seychelles, Sudan 1941 set mint, Turks and Caicos Islands, etc. (100s) **£2,500-£3,000**
- 342** A British Commonwealth accumulation in four albums, ten stockbooks, on leaves and stockcards, incl. Ascension, Australia and States with New South Wales, Queensland, South Australia, Tasmania, Victoria, Western Australia, Bermuda, Burma, Canada, Ceylon, Cyprus, Falkland Islands, Fiji, Gibraltar, Gold Coast, Grenada, Hong Kong, India and States, Ireland, Malayan States with Kedah, Malta, New Zealand, Nigeria, North Borneo, Rhodesia, South Africa with Cape of Good Hope, Transvaal, Sudan, etc., also range of registered 1935 Silver Jubilee sets on cover, with mixed condition. (1,000s) **£2,500-£3,000**
- 343** A mainly Q.V. selection in two stockbooks, incl. Australian States with Queensland, Western Australia 1854 1d. imperforate proof block of four, Canada, Ceylon 1857-59 1d. imperforate proof block of four in black, 2s. imperforate proof pair in black, Grenada 1861-62 6d. rose imperforate plate proof pairs (2), New Zealand with a range of Chalon heads, etc., mixed condition. (100s) **£2,000-£3,000**
- 344** A British Africa collection in two Scott albums, incl. Basutoland 1933 set mint, Bechuanaland, British Occupation of Italian Colonies, Gold Coast, Morocco Agencies, Nigeria with Lagos, Northern Rhodesia, Nyasaland, South Africa, Sudan 1935 Gordon set mint, Swaziland 1933 set mint, Transvaal, Uganda, Zanzibar 1896 set mint, etc., very mixed condition. (100s) **£2,000-£2,500**
- 345** A small early Commonwealth selection, comprising British Guiana 1853-59 1c. two pairs and three singles, Canada 1852-57 7½d. yellow-green (touched at base), 6d. reddish purple on very thick soft paper, Grenada 1861-62 1d. green unused, New Zealand 1862-64 imperforate 1s. green, 1864 imperforate 1s. green, all used, varied condition. **£2,000-£2,500**
- 346** An accumulation of Q.E.II Commonwealth, mint and unmounted mint, in six New Age printed albums with issues to 1960s and three New Age albums with issues to 1970, incl. Great Britain with 1952 and 1955 definitive sets, 1955 Waterlow set, 1958-59 Graphite set, 1938 DLR set, 1959 DLR set, 1952 and 1955 postage due sets, etc. mainly fine. (many 100s) **£1,800-£2,000**
- 347** A collection of South and Central America, in seventeen printed albums, to 1960s, incl. Argentina, Bolivia, Brazil, Chile, Colombia, Costa Rica, Cuba, Dominican Republic, Ecuador, El Salvador, Guatemala, Haiti, Honduras, Mexico, Nicaragua, Panama, Paraguay, Peru, Uruguay, Venezuela, also U.S.A. with 1892 Columbus to \$1 mint, etc., mainly fine. (1,000s) **£1,500-£2,000**
- 348** A mainly Asia accumulation in five printed albums, incl. Afghanistan, Burma, Laos, Korea, Manchuko, Nepal, Philippines, Tannu Tuva, Vietnam, extensive Japan with Park sets and sheets, etc., mainly fine. (1,000s) **£1,200-£1,500**
- 349** A range of mint Commonwealth on stockcards, incl. Bermuda 1924-32 2s.6d. (2, one with 'broken crown and scroll'), Ceylon 1918-19 War Stamp 2c. block of twelve variety overprint double, Burma 1947 Official 10r. block of ten, Northern Nigeria 1900 and 1902 sets overprinted "SPECIMEN", North Borneo 1931 set, St Helena 1922-37 15s. and £1, and Sierra Leone 1933 Wilberforce set, slightly varied condition. (68) **£1,200-£1,500**
- 350** An accumulation of mainly Europe in 33 albums, early to modern, Africa, Belgium, Bulgaria, Czechoslovakia, Denmark, Germany early issues, 1959 Beethoven miniature sheet on cover, Hungary, Italy, Liechtenstein 1852-58 10c. and 1sgr. used, Arms issues to 40c., 1882-84 to 5f., Luxembourg, Norway, Poland, Portugal, Russia, Spain with range of imperfs., Sweden, U.S.A., etc., mixed condition. (100s) **£1,000-£1,500**
- 351** An accumulation of British Commonwealth in four stockbooks and two albums, incl. Cyprus mint, Barbados, Solomon Islands, etc. (100s) **£1,000-£1,500**
- 352** An accumulation in six albums, twelve stockbooks, leaves, stockcards and loose, incl. Czechoslovakia, Egypt with 1934 U.P.U. set used, Ethiopia, French Colonies, Iraq, Italian Colonies, Jordan, Libya, Netherlands, Thailand, etc. (many 1,000s) **£800-£1,000**

- 353** A study of Queen Victoria issues written up in an album, incl. wide range of plate proofs and reprinted plate proofs, Chalon issues, Winterhall Portrait, Courbould drawings, Joubert engravings, Wyon Head, Great Britain 1840 1d. black, 1940 Centenary f.d.c., Tasmania 1853 4d. used (2), Victoria 1897 Jubilee 2½d. mint, etc. (100s)
£800-£1,000
- 354** An all World accumulation in two folders, three stockbooks and loose, incl. Canada with 1928-29 set mint, Germany, Ireland 1922 (Feb.-July) 2s.6d., 5s. and 10s. mint, Luxembourg, U.S.A. 1933 Zeppelin 50c. used on flown cover, etc., mixed condition. (100s)
£800-£1,000
- 355** An all World collection in Imperial albums and loose, incl. Australian States with New South Wales 1905-10 Lyrebird 2s.6d. (12), 1897-99 5s. (16), Queensland, South Australia, Tasmania, Victoria with 5s. (8, incl. block of four), Great Britain with duplicated K.G.V 9d., 10d. and 1s., range of packets, etc. (100s)
£800-£1,000
- 356** A mint K.G.VI selection in a stockbook, incl. a wide range of varieties, minor varieties, shades and perms., etc., with Basutoland 1938 1d. 'tower' flaw, Bermuda 1938-53 range to 10s., Great Britain 1948 Silver Wedding plain f.d.c.'s (2), set in corner blocks of four, Grenada 1938-50 1d. 'extra window', Hong Kong 1938-52 values to \$5, Kedah 1938-40 1c., K.U.T. 1941-42 70c. on 1s. block of four variety 'crescent moon', Leeward Islands 1938-51 to £1 (3), Malayan States, some unmounted, etc. (100s)
£700-£800
- 357** A Commonwealth selection in three stockbooks, incl. Aden, Bermuda 1938-52 to £1 mint (3), 1953-62 set, Dominica, Malta, Turks and Caicos 1951 set mint, much British Africa with K.U.T. 1938-56 range to £1 mint (2), Northern Rhodesia 1953 sets (2), Nyasaland 1938-44 to £1, 1945 and 1953-54 sets, Sierra Leone 1938-44 to £1 mint (3), Somaliland 1953-59 to 10s. mint, Southern Rhodesia 1924-29 values to 5s. mint, Rhodesia 1896-97 3d. block of nine mint, etc., much unmounted, slightly mixed condition. (100s)
£700-£800
- 358** An all World accumulation in seven albums, a stockbook and loose in packets, incl. Canada, France, Germany, Norway, Sierra Leone, U.S.A., etc. (1,000s)
£600-£800
- 359** An all World collection in 13 albums and loose, early to modern, incl. Commonwealth with Falkland Islands 1933 Centenary to 6d. mint, 1960-66 to £1 mint, 1968 Flowers set, Gibraltar 1953-59 and 1960-62 to £1 unmounted mint, Foreign with Europe, etc. (100s)
£600-£700
- 360** A Southern Africa collection in two albums, incl. Cape of Good Hope, Natal, Transvaal, South Africa 1913-24 to £1 used, South West Africa 1927 £1 used, Swaziland, Zululand, etc., mixed condition. (100s)
£600-£700
- 361** A selection in seven albums and stockbooks, mainly Commonwealth K.G.VI, incl. range of sets and part sets, K.U.T. £1, also early Q.E.II in New Age albums, Great Britain with postal history, postcards, Germany with postal history, range of thematics with birds, etc. (100s)
£600-£700
- 362** A British Commonwealth collection in twenty one albums, nine stockbooks, leaves and loose, incl. Aden, Australia, Bahamas, Bermuda, Canada, Gambia, New Zealand, St Helena, Virgin Islands, etc. (1,000s)
£500-£600
- 363** A British Africa collection in two albums, incl. Northern Rhodesia 1925-29 to 10s. used, 1938-52 set mint and used, Nyasaland, South Africa, Swaziland, Tanganyika, etc. (100s)
£500-£600
- 364** A British Commonwealth K.G.VI collection in two New Age Albums mint and used with Australia 1937-38 Robes to £1 used, 10s. overprinted "SPECIMEN", Ash imprint blocks of four incl. 3d. blue, 6d. kookaburra, Canada imprint blocks, Falkland Islands, Great Britain cylinder blocks, 1948 3d. Olympics Crown Flaw, India officials some in blocks, New Zealand, Sarawak 1950 to \$5 mint, Seychelles, South Africa, etc. (100s)
£500-£600
- 365** A collection in three albums (one Ideal), incl. Great Britain 1840 1d. and 2d. used, 1867 5s. plate 2 used, 1929 P.U.C. £1 used on piece (faults), Australia, Cape of Good Hope 1d. and 4d. triangles used, Hong Kong 1948 Silver Wedding \$10 used, Hong Kong 1917 China overprints \$2 (2), \$3 (2), \$5 (2), and \$10 used, India C.E.F. 1914-22 to 1r. mint, China, Korea 1903 to 2w. mint, U.S.A., etc. (100s)
£500-£600
- 366** An accumulation in a stockbook, on stockcards and in packets, incl. Great Britain mint and used, Australia with kangaroos to 10s. used, Mafeking used (4), Cyprus 1928 to £1 mint, 1934 to 45pi. mint, 1946 Victory 1½pi. 'extra dot' mint, Falkland Islands 1989 2s.6d. used, 5s. mint, 1912-20 5s. mint (2), 10s. mint, 1923 5s. mint, 1938 £1 mint, Hong Kong, India, Iraq 1923 4a. watermark crown left used, Natal 1902 £1.10 used, Japan 1915 Coronation set mint, etc. (100s)
£500-£600
- 367-368** No lots

- 369 Various in albums, stockbooks and presentation packs, mostly Commonwealth and Great Britain incl. Q.V. postal history, also Foreign countries incl. Germany with postal history, Italy with African colonies 1930s mint sets., etc. (100s) **£500-£600**
- 370 A selection, incl. France, Haiti 1940 Olympic Games set in imperforate blocks of four, Luxembourg, Netherlands 1949-51 1g. to 10g. mint, etc., mixed condition. (288) **£500-£600**
- 371 Various in a stockbook, stockleaves and leaves, incl. Afghanistan, France, Indian Feudatory States with Poonch, etc., mixed condition. (many 100s) **£400-£500**
- 372 A collection of unmounted mint Europa issues in eight boxed albums, from 1956 to 2009, incl. range of sets and miniature sheets, earlier issues largely complete, etc., also a range of United Nations with 1951 presentation booklet. (100s) **£400-£500**
- 373 A mainly used collection of Latin America in six albums and stockbook, incl. Argentina 1930-31 to 20p., Brazil 1854-61 240r. and 430r., Chile, Costa Rica, Liberia, Mexico with 1884 to 5p., Peru, etc., varied condition. (many 100s) **£400-£500**
- 374 An accumulation in four albums and nineteen stockbooks, incl. Bahrain, Cook Islands, Gilbert and Ellice Islands, Jamaica, Portuguese Colonies, Singapore, Tonga, also a range of empty album leaves, etc. (many 100s) **£400-£500**
- 375 An all World accumulation in eight old time albums, mint and used, early to modern period, incl. Commonwealth, Europe, etc., also a range of early stamp catalogues with *Handstruck Postage Stamps of the Empire* by Robson Lowe (first edition), mixed condition. (100s) **£400-£500**
- 376 A collection in two Ideal albums, incl. Great Britain, Ireland 1922 overprints mint, Sudan officials, Brazil from 1845 imperf., 1850 600r. used, 1854-6 280r. and 430r. used, Dom Pedros, China Foreign P.O.'s, Dutch Indies 1864 10c. and 1868 10c. used, France 1849 10c. Ceres used, French Colonies, German States, Italy etc. (100s) **£400-£500**
- 377 A range in an album and three stockbooks, incl. France from 1870, 1964 Philatelic miniature sheet unmounted mint, French Antarctic Territory, Germany 1836 Olympics miniature sheets used, East Germany 1953 Marx miniature sheets mint, Monaco with 1891 5f. rose mint (2), 1946-49 Air to 1,000f unmounted mint, 1949 Red Cross miniature sheets imperf. and perf. and 1951 overprint miniature sheet imperf. and perf. (some toning), 1955 Air Birds set to 1,000f. unmounted mint, postage dues, etc. (100s) **£400-£500**
- 378 An old time lot in albums, stockbooks and auction folders, incl. Great Britain 1840 1d. (2) and 2d., 1918 2s.6d., 5s. and 10s. unused, Ireland 1922 overprints, Hong Kong Treaty Port cancellations, China 1878 3c. red used (3), Japan 1st Issues used, China locals, Spain 1926 Red Cross set on cover, Tibet, range of postal history with 1864 Netherlands 15c. orange to UK, etc. (100s) **£400-£500**
- 379 An accumulation, British Commonwealth and Foreign, mint and used, incl. Australian States, Haiti, India with Feudatory and Convention states, Saudi Arabia, etc., mixed condition. (1,000s) **£400-£500**
- 380 A mainly Q.E.II Commonwealth accumulation in a stockbook, mostly unmounted, incl. Falkland Islands, miniature sheets, etc. (100s) **£400-£500**
- 381 A range of Tanganyika and Ceylon on Scott album leaves, incl. Tanganyika 1917-21 values to 10r. mint and used (cancellation not guaranteed), 1921 3r. and 5r. overprinted "SPECIMEN", 1922-24 values to £1 mint, Ceylon 1903 and 1904-05 to 2r.25 mixed mint and used, 1912-20 values to 20r. mint, etc. (100s) **£400-£500**
- 382 A modern selection, incl. Commonwealth sets and miniature sheets, China, Europe, French Colonies, bird themes, other topical issues, range of booklets, etc. (100s) **£400-£500**
- 383 An all World accumulation in sixteen albums, incl. Belgium, French Colonies, Africa, Greece, Ruanda Urundi, Egypt, Portugal, range of covers, etc. (100s) **£350-£400**
- 384 Foreign countries collection in nine stockbooks, Abyssinia to Zaire mint and used, incl. Iceland, Switzerland, etc. (1,000s) **£300-£400**

- 385 A modern ex-dealers stock of thematic issues, incl. a wide range of subjects, miniature sheets, imperforates, f.d.c.'s, etc. Stated to retail £4,875. (many 100s) **£300-£400**
- 386 A Commonwealth selection of overprinted issues on leaves, incl. British Levant, British Occupation of Italian Colonies, Morocco Agencies, etc., some dubious cancellations, varied condition. (few 100s) **£300-£400**
- 387 An all World accumulation in four stockbooks and on extensive leaves, mainly middle to modern, incl. Commonwealth, Europe with Russia, Poland, Hungary, Germany, France with 1922 War Orphans set used, 1937 PEXIP miniature sheet used, etc., mixed condition. (100s) **£300-£400**
- 388 A Q.V. to Q.E.II mainly Commonwealth accumulation in nine albums, incl. New Zealand, Hong Kong, India and States with cut to shape 4a., Malaya, bundleware, etc. (100s) **£300-£400**
- 389 A mainly Foreign accumulation in ten albums, incl. Europe with early issues, Germany, U.S.A., Africa, covers, etc., mixed condition. (100s) **£300-£400**
- 390 A stockbook of British Africa, incl. British East Africa, K.U.T. postmarks on K.G.V and K.G.VI issues, Uganda 1895 to 1r. used, Uganda Revenues, Tanganyika Revenues, Somaliland, etc. (100s) **£300-£400**
- 391 A mostly pre 1950s collection in albums, stockbooks and loose (some on piece), incl. commercial mail with 1930s to 1940s incl. W.W.II, Bermuda, China, India, British West Indies, 1936 Hindenburg cover to U.S.A. (2), Canada from Q.V. to K.G.VI with 1930 1c. orange mint block of four with re-entry, 1932 3c. on 2c. scarlet unmounted mint plate 7 sheet of 100 showing overprint shift, Great Britain 1840 1d. and 2d. used, 1918 Seahorse 2s.6d. mint, France mint blocks, 1935 Silver Jubilee omnibus in original packets unmounted mint (not complete), etc. (100s) **£300-£400**
- 392 A Scandinavian accumulation in an album, two stockbooks, three cover albums, leaves and loose, incl. Denmark, Finland, Norway, Sweden, many cancellations, articles, etc. (many 100s) **£300-£400**
- 393 An accumulation of South East Asia, incl. stamps and covers, Korea, Philippines, Laos, etc. (100s) **£300-£400**
- 394 An accumulation of British Commonwealth on stockcards and pages, incl. Australia, Ascension 1938-51 1d. black and yellow-orange variety 'mountaineer flaw' used, Australian States, Bahamas, British Guiana, British Virgin Islands, Canada, Gibraltar 1912-24 £1 mint, Malta 1922-26 to £1 mint, New Zealand, Nigeria, Saint Kitts-Nevis 1882-90 ½d. watermark sideways unused, Seychelles, Trinidad from Britannias, 1953 Coronation sets complete in special album, study of postage dues, etc., slightly mixed condition. (100s) **£300-£400**
- 395 An unusual all World collection in a stockbook, incl. Q.V. to K.E.VII stamps and covers arranged alphabetically by country against German postal trade cards and associated cinderellas, many matching the stamps illustrated on the cards, incl. early (if not earliest) issues with Great Britain 1840 1d. used, four margins and Finland 10k. rose. (few 100s) **£300-£400**
- 396 A mainly modern commonwealth collection in 53 albums, incl. Anguilla, Barbuda, Belize, Cook Islands, Kiribati, Malawi, Niue, Penrhyn Island, Pitcairn Islands, Tokelau, Tuvalu, Rwanda, etc. (100s) **£300-£400**
- 397 An all World accumulation on leaves, on stockcards and in packets, incl. much Commonwealth, also Europe, with many small auction lots, etc. (100s) **£300-£400**
- 398 An all World selection in sixteen albums, incl. Australia, Canada, Great Britain with 1960s issues, Machins, extensive Europa issues, Greece, modern Hungary, extensive Italian Colonies (duplicated), Iceland, etc. (100s) **£300-£400**
- 399 A used K.E.VII to K.G.V selection on leaves, majority with fake cancellations, incl. Barbados, Montserrat, 1903 set, 1904-08 set, 1916-22 to 5s., 1922-29 set, 1932 set, Tanganyika 1927-31 set, etc. (164) **£250-£300**
- 400 An all World accumulation in an album, seven stockbooks, leaves and loose, incl. France, Hong Kong, North Vietnam, etc. (1,000s) **£250-£300**
- 401 A mainly Q.E.II unmounted mint selection of British Empire varieties in an album with double overprints, inverted watermarks, imperfs. etc. incl. Ascension, Guyana, St Kitts 1983 Christmas miniature sheet, Nevis, Seychelles, Zimbabwe postage dues, etc. (approx. 125 items) **£250-£300**

- 402 A mainly Q.V. to K.G.VI Commonwealth collection in seven albums, incl. Australia, Canada, Cyprus, Malaya and States, Sudan, etc. (many 100s) **£250-£300**
- 403 A Q.E.II Commonwealth collection in fourteen albums, incl. Australia, Hong Kong, St Helena, etc. (1,000s) **£250-£300**
- 404 A collection in four albums and six stockbooks, incl. Burma, Sudan, United States of America, etc. (many 100s) **£250-£300**
- 405 An accumulation on leaves and loose, mainly pre-1918, incl. Argentina, Austria, Baden, Belgium, Brazil, Chile, Canada, French Colonies, extensive Germany, Italy, New Zealand, Prussia, Sweden, extensive U.S.A., etc. (many 1,000s) **£250-£300**
- 406 A range in six albums (one an early Hinton), Strand with Great Britain 1840 1d. used, Australia with kangaroos to 10s. used, Canada, China, Hong Kong, India, revenues from Griqualand West and Transvaal, range of covers with 1914-1917 Nigeria to England, etc. (100s) **£250-£300**
- 407 A used K.G.VI collection in an album, incl. wide range of sets and part sets, etc., mainly good to fine. (100s) **£250-£300**
- 408 A used Q.V. to K.G.VI selection in a binder, incl. 1937 Burma values to 10r. (2), K.U.T 1938-54 values to £1, etc. (100s) **£250-£300**
- 409 An accumulation in 23 albums, incl. Europe, Commonwealth with Pitcairn Islands, modern miniature sheets, Indian States, U.S.A. with cinderellas, Latin America, etc. (100s) **£250-£300**
- 410 An overseas accumulation in eighteen albums, incl. Austria, Finland, Greece, Hungary, Romania, Switzerland, etc. (1,000s) **£250-£300**
- 411 An all World selection in ten albums, incl. range of Q.V. to Q.E.II Commonwealth, Europe, range of airletters with much G.B., range of aeroplane/Concorde thematics, Great Britain range of 1d. lilacs, range of surface printed to 1s. used, Ireland, etc. (100s) **£200-£250**
- 412 A Commonwealth accumulation in nine albums, Q.V. to Q.E.II, incl. Canada, Channel Islands, Egypt, Gibraltar, G.B. with K.E.VII to 2s.6d. used, prestige and window booklets, India, Malta, New Zealand, etc. (100s) **£200-£250**
- 413 A Foreign collection in eleven albums, mainly middle to modern, incl. China, Europe, Latin America, etc. (100s) **£200-£250**
- 414 A Foreign collection in eleven albums, mainly middle to modern, incl. Poland, Liberia, Iraq, Iran, Latin America with Mexico, etc. (100s) **£200-£250**
- 415 A mainly Foreign accumulation in ten albums, mostly middle to modern, incl. Bulgaria, Iran, etc. (100s) **£200-£250**
- 416 A collection of British Post Offices abroad overprints in an album, incl. B.O.I.C 1943-37 to 10s. mint, Eritrea 1948-49 to 10s. mint, 1951 to 10s. mint, 1951 to 10s. mint, Tripolitania 1948 and 1950 to 240l. mint, P.O.'s in China 1917-21 \$10 used (dubious cancellation), British Post Offices in Eastern Arabia, Ionian Islands (½d.) orange unused and used (not guaranteed), etc., mixed condition. (100s) **£200-£250**
- 417 A British Africa selection, from 1890s to 1940s, incl. B.E.A. overprints on India, B.S.A. Company issues with perfin, K.G.V high values used fiscally, 1910-13 Double Heads, also 1904 registered cover from Taveta and 1929 registered cover from Dodoma, etc. (45) **£200-£250**
- 418 A collection in two Strand albums and a stockbook, incl. Great Britain 1880 6d. grey plate 17 unused block of 4 (faults), Gibraltar, Ireland 1922 2s.6d. (2), 5s. (3) used, 1930s mint blocks, Malta 1935 Silver Jubilee ½d. 'short extra flagstaff' mint, New Zealand 1935 to 3s. on cover, Nyasaland 1934 1st Flight cover to Southern Rhodesia, France 1930 mint blocks, Russia, Vatican 1935 congress set mint, etc. (100s) **£200-£250**
- 419 An all World accumulation, incl. stamps, covers, revenues, cinderellas, etc. (100s) **£200-£250**

- 420 An accumulation in eighteen albums, incl. Philippines, Commonwealth with Norfolk Island, B.A.T., Europe, etc. (100s) **£200-£250**
- 421 An accumulation in 21 albums, incl. Commonwealth with Rhodesia, Europe, miniature sheets, etc. (100s) **£200-£250**
- 422 No lot
- 423 An all World collection in four Lincoln and one Strand albums, incl. Australian States with Queensland, France, U.S.A., etc. (100s) **£150-£200**
- 424 A Foreign collection in four albums, two stockbooks and loose, incl. Austria, Switzerland with Pro-Juventute issues, etc. (many 100s) **£150-£200**
- 425 An accumulation in six albums, two stockbooks, loose in packets, incl. Canada, also much duplicated modern Rhodesia and Zimbabwe, etc. (1,000s) **£150-£200**
- 426 An all World accumulation in ten albums, middle to modern, incl. Europe, Commonwealth, etc. (100s) **£150-£200**
- 427 A mint and used collection of British Middle East in an album, incl. Bahrain 1942-45 set mint, 1950-55 set mint, Kuwait 1945 set mint, Muscat, etc. (100s) **£150-£200**
- 428 An all World accumulation in thirteen albums, incl. France, Netherlands, Switzerland, etc. (1,000s) **£150-£200**
- 429 An all World range in two large albums, incl. Great Britain Seahorses to 10s. used, mint decimal issues, China Peoples Republic 1951 pink network \$30,000 and \$50,000 mint, Germany, 1949 U.P.U. omnibus issues (not complete) mint, etc. (100s) **£150-£200**
- 430 A Commonwealth accumulation in nine albums, incl. Australia with kangaroos to 2s. used, New Zealand, Ireland, covers, etc., mixed condition. (100s) **£150-£200**
- 431 An accumulation of Europe in sixteen albums, incl. Bulgaria, Czechoslovakia, Danzig, France, Germany, Hungary, Poland, Romania, Russia, etc. (100s) **£150-£200**
- 432 An accumulation in 16 albums, incl. Europe, Commonwealth, etc. (100s) **£150-£200**
- 433 An all World collection in eleven S.G. albums, incl. Europe, Commonwealth, U.S.A., etc. (100s) **£150-£200**
- 434 A collection of Europe in three stockbooks, early to middle period, mainly used, incl. Bavaria, Belgium, Denmark, France, Greece, Italy, Luxembourg, Netherlands Indies, Saar, Bosnia, Yugoslavia, Portugal, Spain, Scandinavia, etc. (approx. 3,800) **£150-£200**
- 435 An all World selection in six albums, incl. Belgium, Ceylon, Danzig, Hungary, Netherlands, Poland, Jamaica, etc., mixed condition. (100s) **£150-£200**
- 436 An accumulation of pre 1970 Foreign countries incl. Afghanistan, Cambodia with 1966 Temples in sheets, China, Japan and Occupations, Laos, South Korea, Thailand, thematic interest, poor to fine. (100s) **£130-£150**
- 437 Partially sorted Middle East and North Africa accumulation of several hundred incl. Aden, Egypt with postal seals, Ethiopia, Iran, Palestine with postage dues, Sudan, Turkey, range of covers and cards (50+) etc., varied condition. **£130-£150**
- 438 An all World accumulation of unmounted mint miniature sheets in a stockbook, incl. Switzerland, etc. Stated to cat. £990+. (few 100s) **£120-£150**
- 439 A selection in four stockbooks, comprising Andorra, Hong Kong, Netherlands and Seychelles, etc. (100s) **£120-£150**
- 440 An all World collection in four albums, incl. Commonwealth with Canada, omnibus issues, Ireland, Switzerland with Pro-Juventute, etc. (100s) **£120-£150**

- 441 A collection in three albums, comprising Australia 1972 U.P.U. presentation book, range of New Zealand from early issues, Great Britain with yearbooks (2), decimal issues, etc., also a small range of modern world issues. (100s) **£100-£150**
- 442 An all World accumulation, mainly modern, incl. Great Britain with 1840 1d. black used, New Guinea 1915-16 £1 used, Victoria 1897 Jubilee 2½d. overprinted "SPECIMEN", covers, etc. (100s) **£100-£150**
- 443 An all World selection in two stockbooks, incl. Australian States, Australia kangaroos, K.G.V Heads, New Zealand, range of covers with 1877 Victoria ½d. + 8d. Geelong to Switzerland, 1916 O.H.M.S. cover 3d. perf O.S. Melbourne to Switzerland, two O.H.M.S. covers from Sydney to Switzerland with 2d., 3d. + ½d. K.G.V perf. O.S. N.S.W., later covers, postage dues, etc. (100s) **£100-£150**
- 444 An all World early to modern accumulation in a carton, stamps and covers loose and partially sorted, incl. Australia, Austria, Belgium, Great Britain with Downey heads, India New Zealand, Spain etc., varied condition. **£100-£120**
- 445 An accumulation of fiscals, revenues and cinderellas, etc. in a small box. (100s) **£100-£120**
- 446 A selection in four albums or folders and loose, incl. Netherlands, Poland, Turkey, etc. (100s) **£100-£120**
- 447 An accumulation of Asia and Middle East in 12 albums, comprising Kuwait, Japan, Jordan, Thailand, and Vietnam. (100s) **£100-£120**
- 448 A collection of Vatican City, San Marino and Liechtenstein in 14 albums, early to modern, incl. mint and used, etc., slightly mixed condition. (100s) **£100-£120**
- 449 A range in Davo albums, incl. Israel and Micronesia, also a range of empty Davo albums. **£80-£100**
- 450 An accumulation of British Pacific Islands, mostly modern mint, incl. Gilbert & Ellice Islands 1911 Overprint ½d. on piece, Fiji, Papua, early New Hebrides in unmounted mint blocks, etc. (few 100s) **£80-£100**
- 451 An accumulation, incl. U.S.A. in four Davo albums, foreign revenues, modern Commonwealth miniature sheets, etc. (100s) **£80-£100**
- 452 An accumulation in albums, incl. Commonwealth, Europe, U.S.A., etc. (100s) **£80-£100**
- 453 A range of modern Africa in 11 albums, incl. Burundi, Ghana, Lesotho, Zambia, Zimbabwe, etc. (100s) **£80-£100**
- 454 An all World selection in approx. 110 approval books, incl. much middle to modern period. (100s) **£70-£80**
- 455 A **Accessories:** F.G. De Luxe album with leaves, F.G. Popular (4, one with leaves), a Facile album with leaves and unnamed album with leaves, fair to good condition. **£150-£200**
- 456 **Cinderellas:** A selection in four stockbooks, incl. France, Germany, Italy, U.S.A., airline labels, poster stamps, advertising, exhibitions, Charity and Christmas labels, etc. (1,000s) **£800-£1,000**
- 457 **Forgeries:** A range of forgeries with certificates, all World, mainly early to middle period. (23 items) **£60-£70**
- 458 L **Literature:** A selection in two cartons, incl. auction catalogues, *The Postage Stamps of New South Wales* by Basset Hull, *The Postage Stamps of Queensland* by Basset Hull, etc. (quantity) **£120-£150**
- 459 L - A range in two cartons, incl. S.G. and Michel catalogues, etc. **£50-£60**
- 460 **Omnibus Issues:** 1948-49 Silver Wedding issues, complete mint and used in a special album, incl. Hong Kong, some minor gum toning, otherwise mainly fine. (276) **£800-£1,000**
- 461 - A new issues accumulation in original envelopes, incl. 1973 Royal Wedding, 1974 Churchill, 1979 Rowland Hill, and a comprehensive range of 1981 Royal Wedding, booklets, miniature sheets, etc. (100s) **£200-£300**

Postal History & Covers

- 462** ☒ A range of Commonwealth postal history, from 1858 to 1974, incl. unused and used postal stationery (with specimens), Australian States, New Zealand with early correspondence, Africa, etc. (340+) *To be sold on behalf of the Birdlife International charity.* **£1,500-£2,000**
- 463** ☒ A selection of pre W.W.II commercial covers relating to the Salvation Army, mainly to or from Brigadier Gustav Isely, all World incl. much Europe, etc. (approx. 170) **£400-£500**
- 464** ☒ An all World range of maritime mail from 1855 to 1980, incl. postcards (few unused), all with maritime cancellations with strength in Italy, etc. (175) *To be sold on behalf of the Birdlife International charity.* **£350-£400**
- 465** ☒ An extensive selection of all World covers and postal stationery incl. Switzerland, Japan, early British Guiana etc. (237) **£200-£300**
- 466** ☒ An accumulation of Middle East covers, mainly middle to modern, incl. Iran, etc. (100s) **£200-£250**
- 467** ☒ An accumulation of Asian covers, early to modern, incl. North Borneo, Japan, India, postal stationery, etc. (100s) **£200-£300**
- 468** ☒ A British Commonwealth selection, incl. much middle period material, etc. (100s) **£200-£250**
- 469** ☒ A selection of mainly covers and cards, incl. Belgian Congo, France, Italy and States, Switzerland, etc. (60 items, 11 stamps) **£200-£250**
- 470** ☒ A selection of all World postal history from 1828 to 1974, from pre-stamp, incl. B.W.I. omnibus issues, correspondence of postcards from Europe to Hong Kong and Netherlands Indies, several with Singapore to Hong Kong C.D.O's, etc. **£200-£250**
- 471** ☒ A selection, incl. Austria correspondence to Italy with 1854 Registered with 6k. (2) and 9k., 1864 with 3k. (2) and 15k., 1864 mixed franking 1864 10k. and 1867 5k., air mails with Brazil and Chile 1930s covers, Italy with hotel cachets, Netherlands 1866 15c. orange to England, W.W.II censors, Gibraltar, Malaya, Iraq overland mail, Germany 1924 Zeppelin ZR3 to U.S.A., etc. (102) **£150-£200**
- 472** ☒ An accumulation in 43 albums, incl. f.d.c's, coin covers, postal stationery, U.S.A., Great Britain, Germany, etc. (100s) **£150-£200**
- 473** ☒ Asia, an accumulation of covers and cards with Netherlands Indies 1941 Spitfire Fund label tied on reverse to censored cover, Korea, China, Philippines 1915 censored cover to Norway and various more modern. (100s) **£120-£150**
- 474** ☒ An early to middle period all World selection, mainly postal stationery, incl. much Europe, etc. (100s) **£100-£150**
- 475** ☒ An all World selection, early to modern, incl. Commonwealth, Europe, etc. (100s) **£100-£150**
- 476** ☒ An accumulation of mainly commercial covers to Norway, from 1900 to 1970, many from outside Scandinavia, incl. some cancellations and philatelic items, etc. (100s) **£100-£150**
- 477** ☒ An all World accumulation of covers, much middle to modern, incl. Commonwealth, Europe, etc. (100s) **£100-£150**
- 478** ☒ A selection of all World covers, middle to modern, incl. postcards, etc. (100s) **£100-£150**
- 479** ☒ A selection of Eastern European covers and cards, incl. Austria with military mail, etc. (45 items) **£100-£120**
- 480** ☒ A collection of K.G.VI to early Q.E.II airmails in seventeen albums, mainly Commonwealth incl. extensive first flights, range of cachets, Africa, Asia, Australia, Canada, Caribbean, India, New Zealand, Pacific Islands, Pakistan, South Africa, etc. (100s) **£600-£700**
- 481** ☒ An all World selection of airmails, incl. Zeppelin flights, crashes, ephemera, etc. (100s) **£200-£250**



483



488

Postal History and Covers continued

- 482 ☒ **Crash and Wreck Mail:** 1907 (Feb. 21) two envelopes bearing two line cachet "BESCHADIDG DOOR RAMP/HARWICH BOOT". Steamship "Berlin" on a voyage from Harwich struck the breakwater on the river Maas, the ship breaking in two with only 15 surviving out of 120 passengers and 60 crew. Photo. **£100-£150**
- 483 ☒ - 1974 (Nov. 20) envelope from Germany to South Africa, bearing bilingual cachet "ETRIEVED FROM AIR CRASH ON 20/NOVEMBER 1974 NAIROBI" in red. Lufthansa Flight 540, scheduled commercial flight on the Frankfurt–Nairobi–Johannesburg route, crashed and caught fire shortly after takeoff, resulting in the deaths of 55 passengers and four crew members. This was the first fatal accident of a Boeing 747. Nier. 741120a. Photo. **£80-£100**
- 484 ☒ **Postal Stationery:** A Q.V. to K.G.VI range of duplicated large format Commonwealth items in mostly fine condition, mainly registered envelopes and newspaper wrappers, incl. Australia, Barbados, Cyprus, Gibraltar, F.M.S., New South Wales, Rhodesia and forerunners, South West Africa, Tonga, etc. (approx. 220) **£800-£1,000**
- 485 ☒ S - Selection of British Empire 'Specimen' items, incl. Gambia, Kenya, Uganda and Tanganyika, etc. (24 items) **£100-£150**
- 486 ☒ **Postcards:** An accumulation of postcards, incl. North Africa, Middle Eastern, Scandinavian and Aden. (1,000s). To be sold on behalf of the Birdlife International charity. **£100-£150**
- 487 ☒ - A selection in two albums, a stockbook and loose, all World, incl. France, Great Britain, Europe, etc. (1,000s) To be sold on behalf of the Birdlife International charity. **£100-£150**
- 488 P **Proofs and Essays:** Engraved die proof of head of Captain Cook printed in black on thin white card (69 x 69mm), dated "20/X. 1938", fine. Photo. **£100-£150**
- 489 **Revenues:** An accumulation, also incl. fiscals, forgeries, genuine issues, etc. (100s) **£100-£150**
- 490 - A mainly Q.V. to K.G.VI selection in a large stockbook incl. France, Great Britain, Indian States, also cinderellas, telegraphs, etc. (100s) **£100-£150**
- 491 - A selection of documents (21), many in combination with Rhodesia revenues, with Cape and Transvaal, Natal, etc. **£140-£160**
- 492 **Revenues: Tobacco:** A selection, incl. Indonesia. Sudan 1975 Tobacco Excise Duty 5m., 10m., 14m., 20., 28m. and 42m. in marginal unused pairs, Taiwan with specimens, proofs, extensive Canada with tobacco with 1870 jump pair varieties, 1887 ½ lb corner block of ten with part British American Bank Note Company imprint, 1897 ½ lb imperf. proof pairs in black, blue and green, ½, ¼, ⅓, and ⅕ lb imperf. proof pairs in blue, customs with 1867 unused example, cigarettes with 1897 6 cigarettes, 7 cigarettes and 10 cigarettes in red, blue and black overprinted "SPECIMEN", Prince Edward Island, 1919-23 Cigarette 8 cigarettes die proof in black on wove paper affixed to card (130 x 148mm) numbered "OG.39" in pencil below, 1897 Tobacco ½ lb die proof in blue-green on wove paper affixed to sunken card (230 x 149mm), etc., mixed condition. (100s) **£800-£1,000**

THE CINDERELLA STAMP CLUB

An association of philatelists, amateur and professional, whose interests lie in Local stamps; Telegraph stamps; Railway stamps; Revenues and Fiscals; Forgeries; Bogus and Phantom issues; Poster stamps; Christmas, Red Cross, TB and Charity Seals; Registration labels and Airmail etiquettes; Advertising and Exhibition labels – the so-called Cinderellas of Philately.

Membership benefits include:

Meetings of the Club – normally four meetings a year held at The Royal Philatelic Society London offer the opportunity to see major displays from invited guests or visiting societies plus a wide range of Cinderella material from members' displays.

Participation in the Club auction – one room auction and, normally, one postal only auction held per annum. The CSC auction is the largest auction of Cinderella material held in the world and includes a wide range of material to suit most tastes and pockets.

The Cinderella Philatelist – the Club journal with articles on a wide range of Cinderella subjects from the leading collectors in their field. Members' queries offer the opportunity to receive expert advice on aspects of Cinderella collecting.

*Details are available from the Membership Secretary, David Gottesmann,
19 School Road, Sible Hedingham, Halstead, Essex, CO9 3NR, United Kingdom
Email: membersec@cinderellastampclub.org.uk*



Donald Porter Avery (1924–2021)



Donald Porter Avery was born in January 1924 in Janesville, Wisconsin. His father was a kindly country lawyer. His mother was a homemaker and county council woman, who instilled in her son a passion for humanity at all class levels, politics, history and the arts. Donald started stamp collecting when he was 7 and began his collection of Cinderellas and local posts of the world at 31. He steadily grew that collection for the next 66 years, right up until he experienced a massive stroke that resulted in his death at 97 on February 14th 2021.

He served in the US Army Infantry for 34 months in World War II in a series of lucky assignments, during which he never experienced battle. He helped guard the island of Attu in the Aleutians after the Japanese had been driven from it in the Battle of Attu. He then held a variety of clerking positions at Ft McNair and the Pentagon in Washington DC, where he rose to the rank of Technician Fourth Grade. In honour of his paper filing prowess, Donald co-opted the words of English poet John Milton to sum up the bulk of his WWII service: "They also serve who only stand and file".

World War II inspired Donald to make fighting the rising threat of communism his mission in life. After the war he finished college at the University of Wisconsin, graduating with a Bachelor of Arts degree with a concentration on political science, geography and languages in 1948. He then earned a Master of Arts from the Department of Public Law and Government, with some study at the Russian Institute, from Columbia University in New York City in 1951. From there he was recruited into the Central Intelligence Agency's (CIA) Office of Current Intelligence.

He worked for the CIA in the 1950s processing raw intelligence in Germany and then held various positions in Washington DC monitoring Soviet activities worldwide. He moved to the Bureau of International Labor Affairs in the US Department of Labor in 1960. There he expanded a novel program of staging exhibits of American labour practices and products in international trade fairs to thwart communism. Both jobs provided the opportunity to travel extensively throughout much of the world. His travels and passion for politics and history sparked an attraction to local posts whose creation was often prompted by unique historical events. He retired in 1993 after 40 years of federal government service.

He married Nancy Lou Waters in 1961 and moved to the Old Town section of Alexandria, Virginia, where they raised four children. In 1988 they relocated to Falls Church, Virginia. Donald was a member of the American Philatelic Society from 1959 and wrote 14 articles on various subjects from his collection for The American Philatelist under the nom de plume Don Avery. He became a member of the Royal Philatelic Society London in 1958 and a Fellow in 1969. He also contributed the occasional article to Copacarta and the Cinderella Philatelist. He engaged in extensive correspondence with philatelic friends all over the world, delighting in sharing details on the intricacies of philately, tales of institutional incompetence and inefficiencies, as well as his humorous yearly birthday poems. His care and documentation of his collection was meticulous.

He is survived by his wife, four children and five grandchildren. His family is grateful to Grosvenor for the opportunity to find new, appreciative homes for his beloved collection.

Victoria Avery, January 2022

The Donald Avery Collection of Cinderellas and Locals



– Ex 493 –



Ex 497



494



495



– 496 –

Argentina

- 493 **Tierra del Fuego:** 1891 'Popper's Post' 10c. red, mint blocks of sixteen, eight, six and four, thirteen singles, also three proofs, varied condition. *Produced for the gold mining project run by Romanian entrepreneur Julius Popper, by Juan H. Kidd & Co. of Buenos Aires, in order to be used for the 'official' postal service to the mainland by Popper's own schooners. The stamps were uniquely priced at 10 centigrammes of gold dust.* Photo also on page 1.

£200-£250

Australia

- 494 ☆ **City Express Messenger Co. Ltd. (Melbourne):** 189?: Green label, unused, rare. Photo. £200-£250
- 495 ☆ - Green label, unused, rare. Photo. £200-£250
- 496 ○ - Green label, two used examples, one damaged, very rare. Photo. £300-£350
- 497 **Coolgardie Cycle Express:** A selection on leaves, incl. 1894 1s. mint (3), 2s.6d. (3), 1s. pair used, special postcard issued to publicise the service, also some modern souvenirs, etc. (23) Photo. £300-£400



- 498 ○ **Lake Lefroy Cycle Mail 1897 6d. red on green, used with red ink initials "H M", a few small imperfections nevertheless a very fine example of this rare stamp. Lithographed at the 'Coolgardie Miner & Pioneer' Printing Office, Lake Lefroy, and in use for about three months in early 1897 to carry mail by cycle to and from the new gold rush area of Lake Lefroy and Coolgardie. The initials represent the owners of the service, H. Lacy-Hillier and Frederic. E. Maskell. Photo also on front cover.** £2,000-£2,500



- 499 ☆ **Murray Steam Navigation Company:** 1872 ½d. to 3d. set of four with extra ½d., unused, a few imperfections, otherwise fine. Set with B.P.A. certificate (1986). Photo. £800-£1,000



Ex 500

- 500 ★ - ½d. (2), one a rare example of the error “PENCE” for “PENNY”, a few imperfections, otherwise fine. *Believed only two examples known.* Photo also on back cover. £500-£700



Ex 504



Ex 507

Austria

- 501 **Danube Steam Navigation Company:** A collection on leaves, incl. 1866 perf. 12 17kr. used, perf. 9 17kr. used (6), 1866 10kr. lilac used, 1867-78 perf. 9½ 10kr. green used, 1870 perf. 9½ 10kr. red used, range of reprints and forgeries, fiscals, etc., mixed condition. (276) £250-£300
- 502 **Katschberghohe:** A collection on leaves, incl. 1933 four postcards and three covers bearing local issues, etc. (14 covers or cards, 13 stamps) £150-£200
- 503 **Kesselfall and Moserboden:** A collection on leaves, incl. 1925 5gr. imperforate block of four, postcards incl. eleven used with local issues, cancellations, etc. (38 cards, 14 stamps) £200-£300
- 504 **Tirol:** A collection on leaves, incl. 1923 Emergency Post with cover bearing 3 and 5 tausend labels, Packet control stamps, etc. (7 covers, 26 stamps) Photo. £250-£300
- 505 **Locals:** A collection on leaves, incl. Hofer Express, Hotal Post cancellations, Linz-Wien Emergency Post, etc. (46 cards, 82 stamps) £150-£200
- 506 - A selection on leaves, incl. Rodella Haus with 1907 postcard used with first issue label and postage 3h., Zwieselaip, postards, cancellations, etc. (21 cards, 9 stamps) £100-£120

Bechuanaland

- 507 ★ **Tati Concessions:** 1896 Revenue 1s. to £5 set mint, the £1 with gum bends, others fine. Barefoot 1-6. Photo. £350-£400



Ex 508



Ex 515



510



Ex 513



Ex 512

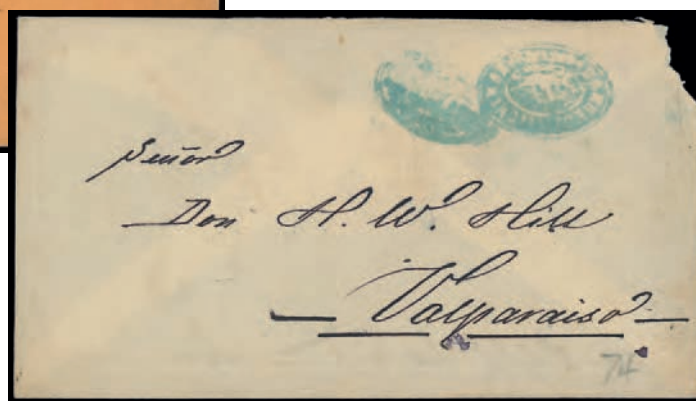

511

Belgium

- 508 **Brussels Courrier Provisoire:** 1914 20c. perforated mint (2), imperforate mint, also single used on piece, very rare. Photo. **£300-£350**
- 509 **Moresnet:** 1886 imperforate and perforated sets mint, also a range of J.B. Moens bogus issues, six postcards, etc. **£200-£250**

Bolivia

- 510 ☒ **Chimba:** 1875-80 (ca.) cover bearing oval negative cancellation "CORREOS de la CHIMBA", with straight line "FRANCA" alongside both in blue, a few imperfections, scarce. Holcombe certificate (1989). Photo. **£250-£300**
- 511 ☒ - 1877 cover bearing two oval negative cancellations "CORREOS de la CHIMBA", in blue, bearing Valparaiso receiving mark on the reverse, a few imperfections, scarce. Photo. **£120-£150**
- 512 **Garcia's Post:** A selection on leaves, incl. 1863 unused set in black, 2r. blue unused strip of three, a few forgeries, etc. (59) Photo. **£200-£250**

Brazil

- 513 **1932 São Paulo Revolution:** A collection on leaves, incl. undated cover to a soldier with imprinted motif of the charity label produced by the Paulista organisation, censored covers, stamps, etc. (19 covers, 21 stamps) Photo. **£150-£200**

British Guiana



– Ex 514 –

- 514 1937 'Girl Pat' stamp used on envelope to England with "Returned from 'Girl Pat' / as Illegal Mail" handstamp in red, 4c. stamp alongside with Georgetown machine cancellation, fine, also one affixed to postcard and another affixed to letter. The "Girl Pat", a Grimsby trawler, property of the Marstrand Fishing Co. Ltd., achieved notoriety in 1936 when it was abducted by its skipper Captain "Dod" Osborne and taken on a 8,000 mile adventure which ended at Georgetown, the vessel slightly damaged from an attempted boarding. The crew were returned to England, Osborne and his brother being tried and sentenced for their act of piracy, and a new crew sent out, one of whom, James Storey, arranged the production of the labels at the office of the Daily Chronicle for the carrying home of souvenir mail. The authorities were not amused. Photo. **£400-£500**

British Levant

- 515 **Orient Express:** 1883 "EXPRESS D'ORIENT" scarce label in black, used with 40pa. on 2½d. on piece with B.P.A. certificate (2004), also salmon label used on piece with 40pa. on 2½d. Photo on page 77. **£200-£250**

Brunei



516

517

- 516 ☒ **1895 Star & Crescent Issue:** 1c., 2c., 3c., 5c., 8c. and 10c., used on registered 'Pead' cover "22/JUL/1895" to London with added Labuan 1894-96 18c. olive-brown for overseas transmission, backstamped Aug. 26 arrival. Photo. **£300-£350**
- 517 ☒ - 2c., 3c., 5c., used on registered 'Parker' cover "22/JUL/1895" to London with added Labuan 1894-96 18c. olive-brown for overseas transmission, backstamped Aug. 26 arrival. Photo. **£300-£350**

Canada

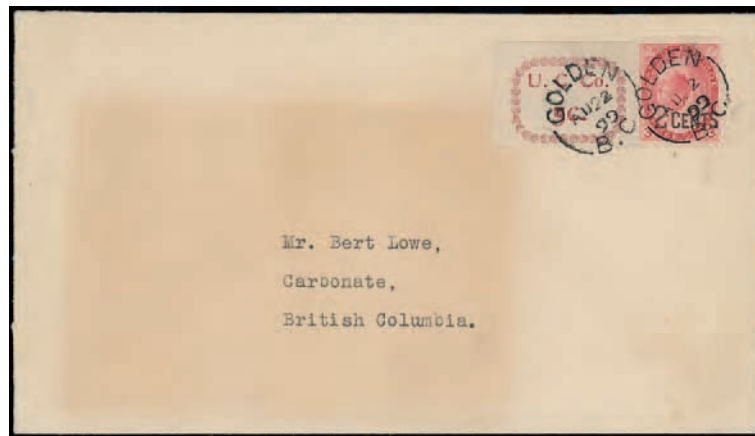

- 518 ☒ **Upper Columbia Navigation & Tramway Co:** 1899 (Aug. 22) cover bearing "U.C.Co./5c." red label with 1899 2c. on 3c., tied to local cover by "GOLDEN/B.C." c.d.s's, very rare. Photo. **£400-£500**

Colombia



- 519 **Bogota:** A selection on leaves, incl. 1889 perf. 13½ horizontal pair imperforate between, imperforate pair, single used on cover, perf. 12 horizontal pair imperforate between, unused, etc. (59 stamps, 2 covers) **£200-£250**



- 520 **Compania de Transportes Terrestres:** A collection on leaves, incl. 1928 fourth issues 10c. label in blue overprinted for 12c. (very rare), 1930 cover from Cucuta to Bogota, bearing 1929 12c. blue (2), and postage 4c. (2), tied by boxed "COMPANIA DE/Transportes Terrestres/AGENCIA DE/CUCUTA", etc. (102 stamps, 12 covers). Photo. **£400-£500**



Ex 520



Ex 531



- 526 -

Colombia continued

- 521 **Compania Urbana de Transportes:** 1928 (c.) first issue, two different undenominated stamps, second issue in purple and green, all with part cancellations. Photo on page 79. **£100-£120**
- 522 **Cucuta:** A selection on leaves, incl. 1897 mourning cover to Italy, bearing 1892 10c. tied by "CORREO DEL COMERCIO"/CUCUTA", range of El Correo del Comercio issues, etc. (69 stamps, 4 covers or card) Photo on page 79. **£100-£150**
- 523 **El Expresso Tobon:** A collection on leaves, incl. 1928 covers (3) each bearing Expresso 6c. and postage 4c., etc. (20 stamps, six covers and card) **£100-£120**
- 524 ☆ **Expresso Caribe:** 1931 (c.) red triangular stamp, one of only two recorded. Photo on page 79. **£100-£150**
- 525 **Expresso Ribon:** A collection on leaves, incl. 1927 cover to Bogota, bearing third issue 06c. pair with postage 4c. (2), 1926 second issue 05c. used, cancellations, etc. (45 stamps, 15 covers and front) **£250-£300**
- 526 ☒ **Garage Hudson:** 1924 (Apr. 2) cover from Cartagena to Barranquilla, bearing 10c. black with postage 3c. with part "GARAGE HUDSON/SOLOMON ZUGBI" (very rare) and undated cover from Cartagena to Barranquilla, bearing 10c. red with postage 1c. (3), tied by "Barranquilla" straight line, very rare. Photo also on inside back cover. **£200-£250**

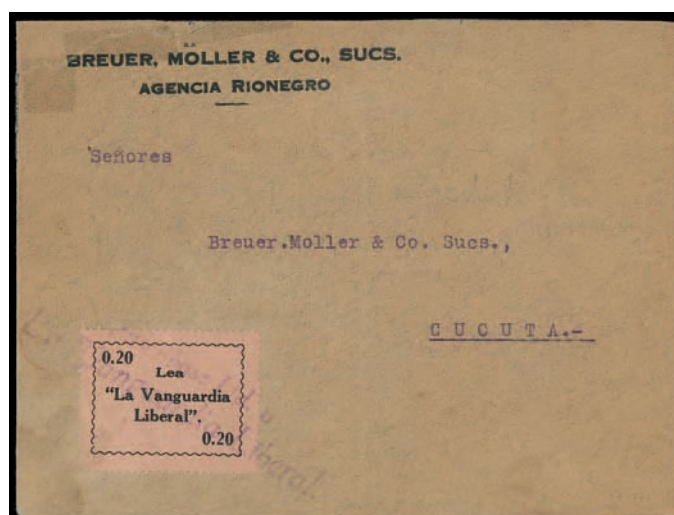

- 527 ☒ **La Vanguardia Liberal:** 1934(c.) undated cover to Cucuta, bearing 0.20c. "Lea/La Vanguardia/Liberal" label, very rare. Stated to be one of only two known covers. Photo. **£150-£200**



Ex 530



Ex 533



Ex 529



Ex 534



- 532 -

- 528 **Manizales:** 1909 ½c. pairs (4, and one with one sideways), singles (8), imperforate (2), two used, also two later covers. **£100-£150**
- 529 **Medellín:** A collection on leaves, incl. multiples, varieties, range of cancellations, etc. (327) Photo. **£200-£250**
- 530 **North Santander:** A collection on leaves, incl. 1930 second issue 2c. complete sheet of twelve tête-bêche (one of only two recorded), 4c. tête-bêche block of four, 4c. used on 1930 cover to New York with postage 2c. (2) and 30c., etc. (52 stamps, six covers) Photo. **£300-£400**
- 531 **Santander:** A selection on leaves, incl. 1928 20c. violet in a rare complete sheet of twenty, etc. (28 stamps, 3 covers) **£150-£200**
- 532 **Sonsón:** 2c. unused and other with revenue cancellation, rare. Photo. **£100-£120**
- 533 **Transportadora Colombia:** 1936-41 6c. three unused shades, and three used on separate covers, very rare. Photo. **£250-£300**
- 534 **Transportes Economicos:** 1933 (ca.) 5c. red, brown and blue, unused (faults) rare, also two pieces with two different cancellations. Photo. **£100-£150**
- 535 **Private Mail Companies and Locals,** a selection on leaves, incl. Caldas, Expreso Trejos, Trans Ocampo, range of articles, etc. (129 stamps, 1 cover) **£200-£300**



542



543

Czechoslovakia

- 536 **Scout Post:** 1918 perforated colour trials 10h. (4) and 20h. (4), 10h. on covers (3), 20h. used on covers (2), etc. (25 stamps, 5 covers) **£200-£250**

Denmark & Colonies

- 537 **Locals:** A collection on leaves, incl. Aalborg, Aarhus, Copenhagen with Vester-Norre-Osterbroes 10øre and 15øre labels unused, Fredericia, Holbaek Steamship Co., 10øre and 20øre mint, Horsens, Kolding, Odense, Randers, Svendborg, Veile, Viborg, stationery, etc. (few 100s) **£400-£500**
- 538 **Danish West Indies: Royal Mail Steam Packet Co.:** 1875 10c. block of six, three singles mint, also one pen cancelled, other with oval cancellation and three forgeries. **£100-£120**

Egypt



- 539 **Motor Mail:** 1924 (Sept. 10) 5m. stationery envelope to Iraq, uprated by 10m. and 15m., and red label "MOTOR MAIL", all tied by Cairo machine cancellation, also red labels in mint blocks of four, (3). Photo. **£150-£200**
- 540 **Suez Canal Company:** 1868 1c. unused (5), 5c. unused (13), 20c. unused (28) and used (2), 40c. unused (5), very mixed condition. **£400-£500**
- 541 F - 1868, a collection of forgeries on leaves, incl. range of different forgeries, Spiro Bros., also articles, etc. (342) **£150-£200**

British Forces in Egypt

- 542 田 P 1932 "POSTAL SEAL" 1p. imperf. plate proof in issued colours on gummed wove paper, a corner marginal block of four from the upper right corner of the sheet, some minor ink marks at top-left, otherwise fine. Photo. **£100-£120**
- 543 田 P - 1p. imperf. plate proof in issued colours on gummed wove paper, a corner marginal block of four from the upper right corner of the sheet, fine. Photo. **£100-£120**
- 544 P 1934-35 Letter Stamps, 1p. demonstration proof overprinted "HARRISON'S/SPECIMEN", faded and some faults, scarce. Photo. **£100-£120**
- 545 1935 Silver Jubilee 1p. mint (2, one with variety short leg to "U") and used (2, one with thin "N"), mainly good to fine S.G. A10, cat. £1,160. Photo. **£200-£250**



Ex 558



549



554



Ex 563



Ex 551



561



Ex 556



- 555 -



Ex 562



- 557 -

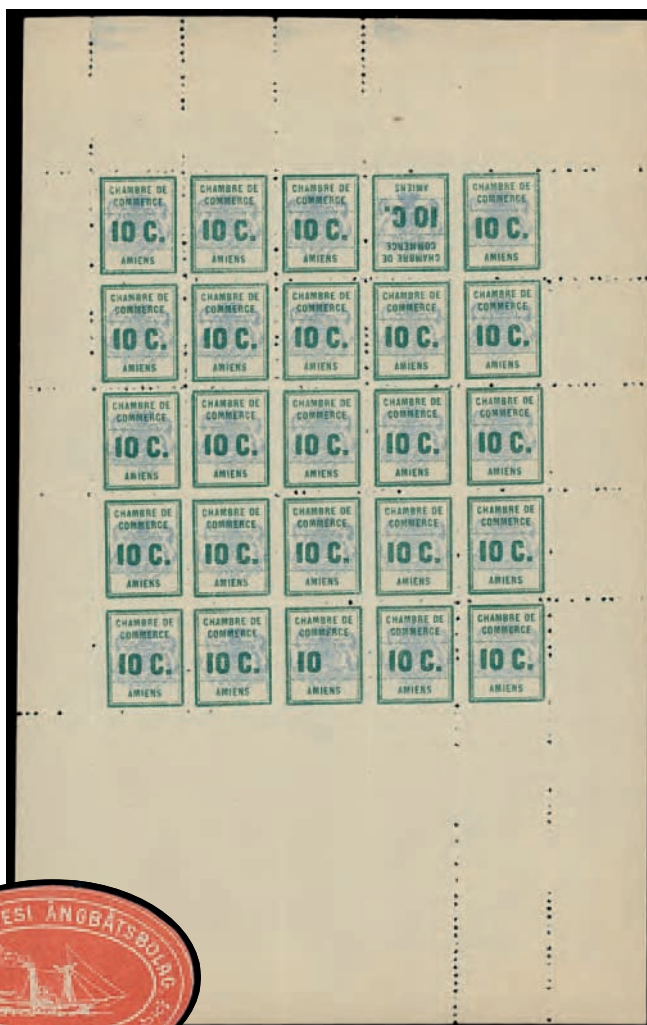

552

British Forces in Egypt continued

- 546 ☒ **1935 Silver Jubilee** 1p. on reverse of (May 22) cover from Cairo to England with “22” crowned circle, fine. Photo on page 83. **£150-£200**
- 547 P **1936** 3m. green and 10m. carmine imperforate singles and singles with oblique perforations from the ‘Royal’ printings, 1938 3m. and 10m. pairs and singles with with oblique perforations, 3m. and 10m. (2) imperforate with gum, from the ‘Royal’ printings, fine and fresh. S.G. A12-A15. Photo on page 83. **£300-£400**
- 548 A collection on leaves, incl. 1932-35 3m. black on azure mint (2), used (one on cover), 1934 perf. 14½ x 14 1p. carmine mint block of four, 1935 3m. on 1p. used on cover, etc., varied condition. (113 stamps, 19 covers) **£400-£500**

Fiji

- 549 ☆ **1893 Cake Fair** 6d. label in red on yellow, unused, some creasing, otherwise fine and scarce. Photo. **£100-£120**

Finland

- 550 **Locals:** A collection on leaves, incl. Helsingfors 1867 local cover bearing 10p. carmine and green, Skargards Trafik Aktiebolaget, Tammerfors, stationery, etc. (225) **£300-£400**
- 551 **Steamship stamps:** 1867 Wanajavesi Angbätsbolag 10p., 20p. (2) and 25p. (2), unused, a few reprints, poor to good. (11) Photo. **£200-£250**

France

- 552 ☛ ☒ **Amiens:** 1909 10c. in a complete unmounted mint sheet of twenty-five, showing tête-bêche pair and “c” omitted, a few gum wrinkles, otherwise fine. Photo. **£200-£250**
- 533 ★ - 1909 10c. single and tête-bêche pair, pair with one showing “c” omitted and marginal single with background omitted, mint, also three used on covers, fine. **£200-£250**
- 554 ☛ - 1909 10c. variety imperforate, unmounted mint from the top of the sheet, fine and rare. Photo. **£200-£250**
- 555 ☆ **Paris:** 1893 Poneys Poste Abonnement label in black, two unused examples, scarce. Photo also on page 1. **£100-£120**
- 556 **Valenciennes:** 1914 10c. mint, used on piece (2, one with later cancellation) and three singles used on separate covers, scarce. Photo. **£400-£500**

Germany & Colonies

- 557 ☒ **Hotel Posts: Belchen:** 1910 postcard, with 2pf. brown local stamp affixed and 5pf. postage stamp, rare. Photo. **£150-£200**
- 558 **Ruhleben Camp:** A selection of stamps on leaves, incl. 1915 (July 23) postcard bearing die A ½d. with German cancellation, 1915 (Aug. 1) piece bearing rare ½d. overprinted with ½d. in green, 1915 (Nov. 17) rare registered envelope, bearing ½d. (23), range of forgeries, etc. (17 covers and cards, 185 stamps) Photo. **£300-£400**
- 559 ☒ - A collection of mainly covers and cards, on leaves, incl. postcards, German P.O.W. mail and stationery, censor marks, 1915 (5), 1916 (4), 1917 (3), Christmas cards, etc. (65 items) **£300-£400**
- 560 ☒ - A collection of postal stationery on leaves, incl. postcards, reply cards, letter cards, envelopes, unused and used, etc. (48 items) **£150-£200**
- 561 ★ **South Pole Expedition 1910-12:** Red label depicting the *Deutschland*, mint, some offset on gum otherwise fine. Photo. **£80-£100**
- 562 ★ **German East Africa:** Schülke & Mayr: 1892 Giesecke and Devrient 5c. to \$1 set with extra 5pf., mint, mainly fine. (6) Steuer certificate (1999). Photo. **£100-£120**
- 563 ☆ - Wuga: 1916 unissued 2½h. pair types I and II, two singles, 7½h. block of four and two singles, 1r., unused with usual staining. Photo. **£200-£250**



565

564



568

Ex 571



– Ex 569 –



– Ex 573 –

Gilbert and Ellice Islands

- 564 ☒ **Christmas Island:** 1918 (Apr. 1) philatelic envelope locally addressed to Rapa, bearing First Issue 5c. tied by slightly smeared type 54 cancellation, scarce local usage. R.P.S. certificate (1999). Photo. **£150-£200**
- 565 ☒ - 1918 'Reinhard' envelope registered to Switzerland with First Issue 5c. cancelled type 55 handstamp with Oceania 30c. cancelled at Papeete Oct. 31, scarce. Photo. **£120-£150**

Grenada

- 566 **Red Cross:** 1916 (Jan. 19) cover registered to America franked by 6d., bearing Red Cross 'One Farthing' label tied by New York receiving mark on the reverse, also 1918 philatelic cover to Switzerland with uncanceled Red Cross label, also five unused and two cancelled label, poor to fine. **£150-£200**

Haiti



- 567 ☒ **Cap Haitien:** 1881 (Apr. 26) cover to St Thomas, endorsed "Per Str. allemande Croatia", bearing rare negative "HAITI/POSTES/CAP HAÏTIE" cancellation, a few tone spots, otherwise fine. Photo. **£200-£250**

Hungary

- 568 **Hotel Posts: Bistra:** A selection on leaves, incl. 1907 or 1908 postcard, bearing 6h. local stamp, 1911 postcard, bearing 6h. local with 5f. postage stamp, 1912 envelope bearing 6h. local stamp, etc. (12 stamps, 11 cards or covers). Photo. **£400-£500**
- 569 ☒ - **Hohe Rinne:** 1901-06 postcards (3) and cover, comprising 1901 postcard with imperforate 2h. black on red, 1902 postcard with 2h. black on red, 1904 postcard with 4h. black on yellow bisected, 1906 cover with 4h. black on yellow, scarce. Photo. **£300-£400**
- 570 - A collection on leaves, incl. 1903 2h. black on red imperforate mint block of four, 1904 postcard bearing 1903 2h. black on red. 1908 postcard, bearing 1906 2h. black on deep red, 1923 postcard bearing 1923 3h. dark blue, a few later issues, etc. (101 stamps, 27 covers and cards) **£600-£800**
- 571 - **Magura:** A selection on leaves, incl. 1903 postcard with 2h. green Magura stamp with 5f. postage stamp (damaged), 1903 cover with 4f. Magura stamp and 10f. postage stamp, etc. (4 stamps, 4 cards and a cover). Photo. **£250-£300**
- 572 ☒ - A selection of postcards on leaves, incl. Bullea 1905 postcard bearing circular violet "SEKTION HERMANNSTADT/BULLEA/HUTTE/S.K.V.", Negoihuette 1897 postcard with violet circular "SECTION HEMANNSTADT/S.K.V./NEGOIHUTTE", etc. (8 items) **£200-£250**
- 573 ☒ **Sopron Military Academy:** 1938-39 postcards (5), one bearing 2f., other with 1f. (2), other with set of four, one with 4f., also card with 1939 set. Photo. **£100-£150**



574



Ex 577



Ex 578



Ex 582



575



Ex 580

India

- 574 ▲ 1852 'Scinde Dawk' ½a. white, a used example on piece, with large margins, slight crease, otherwise fine, also 30 forgeries. S.G. S1. Photo. **£500-£600**
- 575 ○ - ½a. blue, used. B.P.A certificate (2001) notes "*cracked and creased, has been variously repaired*" but a rare and popular stamp. S.G. S2, cat. £11,000. Photo. **£700-£900**

Iraq

- 576 ☒ **Overland Mail:** 1925 to 1935, a selection of covers, incl. range of instructional labels and imprints, overseas destinations with U.S.A., etc. (18 items) **£200-£250**
- 577 ☆ **South Kurdistan:** 1923 set of four values, produced by Sheikh Mahmoud during the short lived independent Kurdish kingdom, unused, fine. Photo. **£200-£250**

Italy

- 578 **Livorno:** 1930 30c. stamp commemorating Mussolini's visit, two mint and three used on cover and cards. (2). Photo. **£300-£400**
- 579 **Meran:** A collection on leaves, incl. 1918 (Nov. 22) 2h. mint, used (2, three one on piece), 5h. mint (2), used, 10h. mint (2) and used, 1918 (Nov. 23) 5h. used (2, on postcards), 10h. used on cover, also a few forgeries, etc. (50 stamps, cover and cards (3)) **£600-£800**
- 580 **Udine:** 1918 5c. mint tête-bêche pair and single, two used, also one on piece and one on cover. rare. Photo. **£300-£400**

Japan

- 581 **Bando P.O.W. Camp:** 1917-19 collection on mainly covers and cards on leaves, incl. range of Camp cachets, censor marks, Christmas and Easter cards, also 2s. (2) and 5s. labels unused, etc. (60 items) **£500-£700**

Liechtenstein

- 582 ★ 1918 **Courier Postal Service, Vaduz to Sevelen:** Undenominated label in red and black (2), one perforated on all sides, other three sides, fine. Photo. **£100-£150**



– Ex 581 –

Madagascar



Ex 584

585

Ex 586

587

- 583 A selection on leaves, incl. 1895 (Jan.) set mint, 1895 (Mar.) set mint, etc., mixed condition. (30) £150-£200
- 584 ☆ **Norwegian Missionary Society:** 1894 5v. first, second and third issues, fine unused, scarce. Photo. £150-£200
- 585 ☆ - 1e.5v. unused horizontal pair, horizontal crease and stain spots, otherwise fine and rare. Photo. £250-£300
- 586 ☆ - 1e.5v., three unused examples, fair to fine. Photo. £150-£200
- 587 - 1894 ½ (penny) on white paper, cancelled by manuscript "8/11 94", faulty lower-right corner with frame lines inked in, otherwise fine, very rare. Photo. £300-£350
- 588 ☆ - 1 (penny) on white paper, unused, horizontal crease, otherwise fine with some gum, very rare. Photo. £300-£350



588

Ex 591

– 589 –

Ex 590

Morocco

- 589 ★ **Alcazar-Wazan:** 1896 75c. and 1p., mint, both with signature on reverse, minor imperfections, otherwise fine and rare. Photo. £200-£250
- 590 **Demnat-Marrakech:** A selection, incl. 1906 first printing 10/20c. singles (2, one on local cover), also later issues in sheets mint and used (2), etc. Photo. £200-£250
- 591 **Tetuan-Sheshuan:** 1897 5c., 20c., 50c., 75c. unused, also 10c. used, poor to good, rare. Photo. £300-£400

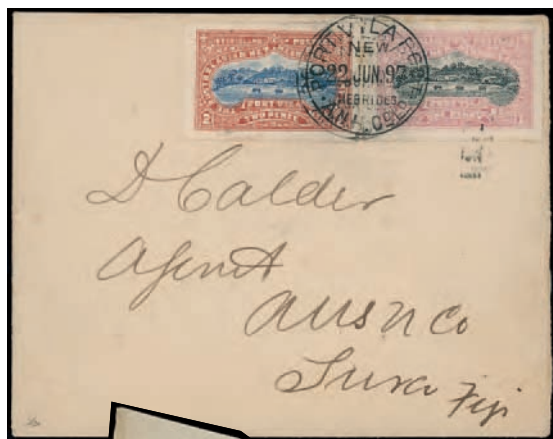

597



Ex 594



Ex 594



596



598



Ex 603



601

Ex 593



606



602

605

Morocco continued

- 592 A collection of locals on leaves, incl. Algazar-Ouazzan, Fez-Mequinez, Fez-Sefro 1894 to 1p. used, Mazagan-Azemour-Marrakech, Mazagan-Marrakech 1892 10c. on 25c. in blue unused, Anglo-Italian Consular Post 1897 set used, 1897 10c. in violet on 25c. mint, also 5c., 10c. and 20c. unused stationery cards, Mogador-Agair, Mogador-Marrakech, Saffi-Marrakech, Tangier-Arzila, etc. (100s) **£600-£800**

Netherlands

- 593 1916 (Feb. 7) Internee cover from Harderwijk Camp to Belgium, bearing the special green Internee label, refused by the Germans and bearing violet boxed "Zurück/unzulässig", also similar cover dated February 8, also green label mint and used, and yellow and brown label mint. Photo. **£200-£250**

New Caledonia

- 594 **Caporn:** 1880 20c. black on pink, rare mint block of twelve and a mint single, also a damaged example on piece. *Issued in Nouméa by William Henry Caporn, trader and publisher of the first New Caledonian picture postcards.* Photo. **£100-£150**

New Hebrides

- 595 **Military Stamps:** 1893 selection on leaves, incl. 10c. red, black and blue in a mint sheet of 25, 1893 (June 2) cover with second issue label in combination with New Caledonia 15c., 1893 (June 23) cover with third issue label in combination with New Caledonia 5c. and 10c., etc. (83) **£300-£400**
- 596 ▲ **Australasian New Hebrides Company:** 1897 1d. used on piece in combination with New South Wales 2d., both tied by Villa c.d.s.'s, fine and scarce. Holcombe opinion (1992). Photo. **£100-£120**
- 597 ☒ - 1897 (June 22) philatelic envelope addressed to Fiji, bearing 1d. and 2d., tied by Port Vila c.d.s. Photo. **£200-£250**
- 598 ☒ **Syndicat Français:** 1903 (Sept. 15) envelope to Noumia, bearing 5c. to 1f. set of four tied by fine individual "PORT-VILA/NELLES HEBRIDES" c.d.s.'s, cover crease, otherwise fine. Photo. **£100-£120**

New Zealand

- 599 **Great Barrier Island Pigeongram Post** 1898 1s. unused (4) and two with light cancellations, also five forgeries, fair to fine. **£150-£200**
- 600 - 1899, selection on leaves, incl. 1899 (Jan-July) 1s. unused (11), used (2), 1899 (July) 1s. carmine used (2), also a few later commemoratives, etc. (29) **£200-£250**
- 601 ★ - 1899 1s. "MAROTIRI ISLAND", mint, heavily mounted, otherwise fine and scarce. Photo. **£150-£200**
- 602 ★ - 1899 (July) 6d. blue, a mint unperforate pair, a few gum creases and collector's marks on gum, otherwise fine and scarce. Photo. **£150-£200**
- 603 - 1899 1s. "MAROTIRI ISLAND" sheet of six, also pair and single with a forgery used on piece, a few gum creases, otherwise fine mint, scarce. Photo. **£300-£400**
- 604 **Otago:** 1913 Infantry Brigade label, two unused, one on piece, one on "Memento Stamp" piece, one on "Territorial Camp" letter heading and one used on cover with ½d. stamp. **£100-£150**
- 605 ☒ **Sunday Island:** 1935 stampless envelope to Niue with "SUNDAY ISLAND MAIL/NO STAMPS AVAILABLE/PER YACHT NGATAKI" violet handstamp and circular "OFFICIAL/NIUE/PAID", scarce. Photo. **£150-£200**
- 606 ☒ - 1936 stampless envelope to Sydney with manuscript "SUNDAY ISLAND MAIL/No Stamps Available/Per Aux Ketch YVONNE" and Auckland Oct. 24 transit c.d.s., also four unused 3d. labels. Photo. **£100-£150**



– Ex 609 –



617



– 618 –

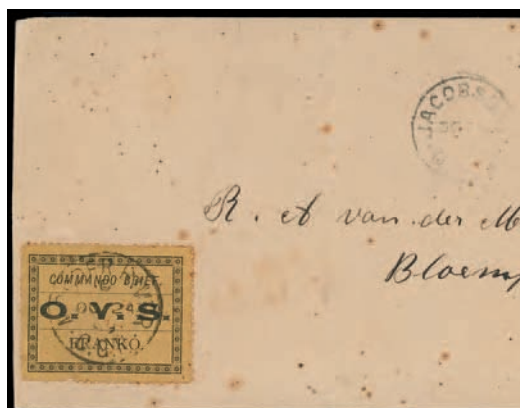

622



– Ex 610 –



Ex 614



623

Norway

- 607 **Spitsbergen:** A collection on leaves, incl. 1912 postcard bearing 1910 5 on 20øre red used with Norway 10øre, tied by Tromsø cancellation, 1913 postcard bearing North German Lloyd 5øre brown etiquette, etc., varied condition. (28 stamps, cover, 7 cards) **£300-£400**
- 608 A collection of locals on leaves, incl. Aslesund, Arendal, Bergen, Christiania with 1864 local cover franked by 1856-60 2sk. tied by "364" numeral of the Christiania Bypost, Christiassund, Drammen with Post of I.B. Hagen 1868-69 1sk. with counterfoil at right, Helmestrand, Horten, Tromsø 1883 handstamped 5 on 3øre unused, Trondhjem, Tonsberg, stationery, etc. (100s) **£600-£800**

Peru

- 609 **Pacific Steam Navigation Co:** 1857 1r. and 2r. mint (minor thins), proofs (2), reprints (13), range of forgeries, etc., mixed condition. (100) Photo. **£400-£500**

Philippines

- 610 **Aguinaldo Republic:** 1898 collection on leaves, incl. 1m. black in an unused imperforate block of 30, 2c. rose with value on lined background unused (2, one showing part double impression), multiples, plate flaws, etc. (305) Photo. **£400-£500**

Poland

- 611 A collection of locals on leaves, incl. Checiny, Czestochowa, Lodz, Przedborz, Siedice, Sosnowice, Zarki with 1918 3h. surcharged 10h. in red over 6h. in black pair, range of covers, etc. (few 100s) **£500-£600**
- 612 A collection of locals on leaves, incl. 1915 (Aug.) imperforate proofs of the 5gr. and 10gr., 5gr. mint (6), 10gr. mint (2), 1915 (Oct. 15) cover bearing German 20pf. cancelled at Danzig and local 6 on 5gr. in violet (rare with Jungjohann certificate 2003), etc. (17 covers and cards, 142 stamps) **£400-£500**

Rhodesia

- 613 ☆ **Matabeleland: 1894 Reuters Telegraph Service 2s.6d., 5s. and 10s. in a se-tenant vertical strip of three, fine unused. Photo.** **£1,000-£1,200**

Russia

- 614 **German-Baltic Committee:** 1918 1 Rubel labels, one mint and two used, a few imperfections, otherwise fine and rare. *This private courier post between Revel, Estonia and St Petersburg lasted only a few days before suppression by the Russian authorities.* Photo. **£200-£250**
- 615 **Wenden:** A collection on leaves, incl. 1863 2k. black and rose unused (thins, with R.P.S. certificate 1959), 1863-66 4k. black on green unused (R.P.S. certificate (1959), some forgeries, etc. (133) **£200-£250**
- 616 **Russian Post Offices in the Turkish Empire:** A selection on leaves, incl. 1863-66 6k. mint (3), a few forgeries, etc., varied condition. (26) **£300-£400**

Samoa

- 617 ★ **Samoa Express:** 1877-80 1d. ultramarine, Second State, perf. 12½, mint pair, straight edge at top, "WK & CO." handstamp on gum, fine. S.G. 10. Photo. **£100-£120**
- 618 ○ - 5s. green, Third State, perf. 12½, lightly cancelled, fine, also another with ink marks, both with two straight edges. S.G. 14. Photo. **£250-£300**
- 619 - Selection on leaves, incl. type I 2d. unused, 3d. unused and pen cancelled, 6d. unused and pen cancelled, type II 1d., 3d., 6d. unused, 6d. used, 1s. used (2), 2s. unused, 5s. pen cancelled, type III perf. 12½ 3d. used, 6d. unused and used, 2s. used, range of forgeries, etc., very mixed condition. (191) **£700-£900**

South Africa



- 620 ☆ **Cape of Good Hope: Mount Currie Express:** 1874 1d. green, unused, a few minor imperfections, otherwise fine and very scarce. *Issued in 1874 by the Ballance and Goodliffe store, fewer than 50 survive.* Photo also on page 1. **£350-£400**
- 621 **Orange Free State: Military Frank stamps:** 1899 'Commando Brief', unused blocks of four (8), singles (2), used (14) also some forgeries, etc. **£100-£150**
- 622 ☒ - 1899 'Commando Brief' used on 1899 (Oct. 24), envelope to Bloemfontein, cancelled at Modder River, Cape Colony, during Boer Occupation with Jacobsdal Oct. 28 transit and backstamped Oct. 30 arrival, vertical fold and tone spotting but scarce. Photo. **£300-£400**
- 623 ☒ - 1899 'Commando Brief' used on 1900 (Mar. 16) locally addressed envelope bearing Commando Brief cancelled by fine Kroonstad c.d.s. with additional strike below, vertical fold and some soiling, Photo. **£400-£500**

South Africa continued

- 624 **Orange Free State: Police Frank stamps:** 1898 black unused (6) and used, (3, one on large piece), 1899 Military Frank Stamp unused (8) and used (4), very mixed condition. **£300-£400**
- 625 **Transvaal: Bakker Express, Pretoria:** A selection with set of four in singles and blocks of four unused, some used, etc., mixed condition. (34) **£150-£200**

Mafeking Siege Issues

- 626 ○ 1900 (Apr.) Goodyear 1d. pale blue on blue, fine used. S.G. 17, cat. £350. Photo. **£100-£120**
- 627 ▲ - 1d. pale blue on blue, fine used on piece. S.G. 17, cat. £350. Photo. **£100-£120**
- 628 ▲ - 1d. deep blue on blue, fine used on small piece. S.G. 18, cat. £350. Photo. **£120-£140**
- 629 ▲ - Baden-Powell 3d. pale blue on blue, fine used on small piece. S.G. 19, cat. £500. Photo. **£180-£200**
- 630 ○ - 3d. deep blue on blue, fine used on piece. S.G. 20, cat. £450. Photo. **£180-£200**
- 631 ○ - 3d. Baden-Powell deep blue on blue, fine used. S.G. 20. Photo. **£150-£180**
- 632 ○ - 3d. Baden-Powell deep blue on blue, used, small stain spot, otherwise fine. S.G. 20. Photo. **£140-£160**
- 633 ○ - 3d. Baden Powell pale blue on blue, wide format, used, slightly toned, otherwise fine. S.G. 21, cat. £1,300. Photo. **£300-£350**



626



627



628



629



630



631



632



633



634



636

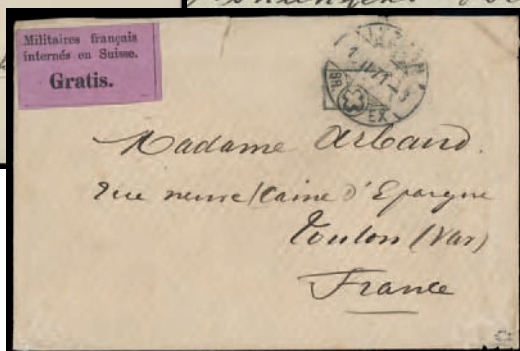

649



635

Sweden

- 634 ○ **Stockholm: 1856-62 Local issue** 3 öre black, fine used, off-centre. Photo. £100-£120
- 635 ▲ - 3 öre olive-brown, fine used on 1863 (Jan. 15) front within Gothenburg. Photo. £100-£120
- 636 ✉ - 3 öre olive-brown, fine used on 1862 local cover. Photo. £150-£200
- 637 **Locals:** A collection on leaves, incl. Gothenburg, Halsingborg 1926 4 öre brown unused (2) and used, Malmo, postal stationery and covers, etc. (100s) £300-£400

Switzerland Hotel Posts



- 638 **Belalp:** A collection on leaves, incl. 1873 5c. violet unused (4), 1877 5c. violet unused (3), etc., mixed condition. (48) £250-£300
- 639 ☆ **Engelberg:** 1880 (ca.) black on white label, unused, fine. Photo. £100-£120
- 640 ☆ **Kurort Stoos:** 1872 violet, fine unused, scarce. Walter Abt certificate (1999). Photo. £100-£150
- 641 - A collection on leaves, incl. 1877 bright red and blue, both imperforate unused, green used on piece, 1888-95 yellow-green mint, yellow mint, etc., fair to fine. (79) £400-£500
- 642 **Maderanerthal:** A collection on leaves, incl. 1870 5c. ultramarine unused (2), 1871 5c. ultramarine unused (5), 1883 5c. ultramarine in a mint strip of four, 1884 Extra Dienst used with part Amsted c.d.s., etc., varied condition. (50) £200-£250
- 643 **Murren:** 1897 blue-green, blue, light red-brown, black, violet, green, olive-brown labels, unused or part original gum, fair to fine, scarce. Photo. £400-£500
- 644 **Piora Tai:** 1882 perf. 12½ 5c. blue unused and used, 1887 claret and dark brown labels, unused, fair to fine. Photo. £400-£500
- 645 **Rigi-Kulm:** An unused collection on leaves, incl. 1870 10c. (3), rose stem at foot (7), etc., varied condition. (32) £150-£200
- 646 **St Gothard:** A selection, incl. 1882 5c. green in a mint tête-bêche pair (with Rellstab certificate 1984), 1884 olive-brown mint and claret unused, scarce. Photo. £300-£400
- 647 ☆ **St Moritz:** 1892 black red on white, fine used, scarce. Photo. £200-£250
- 648 A selection on leaves, incl. Rigi-Kalttbad, Rigi-Scheideck, etc., varied condition. (90 stamps, 7 cards) £100-£120
- 649 **Internee Mail:** 1871 French internee envelope to France, bearing the purple-lilac label "Militaires français/internés en Suisse/Gratis" uncanceled, also four unused and one cancelled labels. Photo. £150-£200

Syria



- 650 **Aleppo Provisionals:** 1918 handstamp provisional tied by Halep Nov. 5 c.d.s. to small piece. *Rare, it would appear that these Turkish seal-style postmarks struck on plain paper were used on a provisional basis during the early days of Allied Occupation, the town having been entered on Oct. 26 and placed under the administration of the Emir Faisal.* Photo. **£400-£500**

Trinidad and Tobago

- 651 **Red Cross:** 1914 (Sept. 18) (½d.) red label used on local envelope, also six unused examples and one used, poor to fair. S.G. 157. Photo. **£200-£250**

Turkey



652



655

- 652 ☆ **Admiralty Steamship Company:** 1858 claret "UFFICIO POSTALE VAPORI AMMIR AGLIATO" imperf. label affixed to piece, very rare. *Introduced by the Turkish Admiralty to be applied to letters transported between the Ottoman ports, the value to be added by hand.* Photo also on page 1. **£300-£400**
- 653 ▲ - 1859 (ca.) Porto-Piastre imperf. label used on cover front from Constantinople to Bursa with manuscript "2" rate marking, framed "P.(anchor) P." alongside, scarce. *Rates may well have been decided not simply upon weight or distance but it is believed also on prevailing weather conditions at the time of sailing.* Photo. **£150-£200**
- 654 **Kilis:** 1921 2g. violet, imperforate and rouletted unused, also rouletted used on 1921 (May) front tied by Kilis c.d.s. Photo. **£200-£250**
- 655 ○ **Liannos City Post of Constantinople:** 1865 5pa. pin-perf 16, used, few faults, nevertheless very rare. Guy du Vachat certificate (2009). Photo. **£150-£200**
- 656 ○ - 1865 5pa. perf. 14, used on part of newspaper tied by oval Bachtche Capussi datestamp, rare. Holcombe opinion (1996). Photo. **£100-£150**
- 657 ☒ - 1866 opened out cover from Para to Sultan Bayazid, bearing 5pa. (6, one with faults) cancelled by rectangle of dots, bearing Galata and Sultan Bayazid datestamps on the reverse, very rare. Guy du Vachat certificate (2010) stating probably unique. Photo. **£200-£250**
- 658 ☒ - 1866 20pa. green used on 1866 Armenian newspaper, tied by Bachtche Capussi datestamp in blue, scarce. Photo. **£150-£200**
- 659 ▲ - 1867 cover front from Pera to Galata, bearing 20pa. green, tied by Pera datestamp, scarce. Photo. **£100-£120**
- 660 A collection of locals on leaves, incl. Liannos Post with 1866 set unused, T.B. Morton & Co., Mount Athos, etc., varied condition. (few 100s) **£200-£300**



– Ex 661 –



663

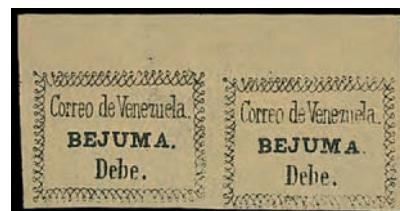

Ex 662



665



Ex 667

United States of America

- 661 **Clipperton Island:** 1895 1c., 2c., 5c., 25c., \$1, mint, 3c., 4c., 8c., 10c. 50c. (fault), used, also 5c. used on piece with 5c. postage, fair to fine. Photo. £200-£250

Venezuela

- 662 **Bejuma:** 1854 “Franca” unused (pair and single) used, “Debe” unused (pair and single) one pen cancelled, fair to good. Photo. £100-£150
- 663 ☆ **Caracas and Petare:** 1870 (?) handstamped in violet, unused, minor thins, otherwise fine, scarce. Photo. £100-£120
- 664 **Coro and La Vela:** A selection on leaves, incl. 1870 black on rose unused (2), 1870(?) 1r. black on yellow unused (3), etc. (28) £200-£250
- 665 ✉ **Guayana:** 1903 25c. black on pink type 3, horizontal pair used on cover to Manchester, with official blue control handstamp and Ciudad Bolivar c.d.s., scarce. Holcombe certificate (1989). Photo. £200-£250
- 666 - 1903 selection on leaves, incl. set of five values unused and used, a few reprints. (23). £100-£150
- 667 - A collection of 1903 issues on leaves, incl. original set, range of types, c.t.o. blocks, a few reprints, etc. (139) Photo. £600-£800
- 668 **La Guaira:** A collection on leaves, incl. 1864 (Oct.) stone ½r. red, 2r. green mint, some forgeries and reprints, etc., varied condition. (112) £150-£200
- 669 A selection of locals on leaves, incl. Carupano, Maturin, Merida, Marino, Revolutionary issues, etc. (174) £400-£500

Balance Collections

- 670 The balance of the collection on leaves and loose incl. Christmas Island, France, Germany, Greenland, India with Lady Minto’s Fête, Iran, Nicaragua Corn Island, St Lucia Steam Conveyance Co., Locals, bogus and phantom issues, articles, etc. (100s) £800-£1,000

*Third Session, Lots 671 – 965**Tuesday 1st March not before 5pm***British Empire and Foreign Countries**

Ex 671



677



Ex 682

Aden

- 671 ★ 1937 Dhow ½a. to 10r. set, mint, mainly fine. S.G. 1-12, cat. £1,200. Photo. **£200-£300**
- 672 A mint and used collection in an album, incl. 1939-48 to 10s. mint, 1953-63 to 20s. mint (2), 1951 set mint, States, South Arabian Federation, etc. (100s) **£150-£200**
- 673 A mainly K.G.VI mint selection on leaves, incl. 1939-48 to 10r., etc., mostly fine. (110) **£80-£100**
- 674 ○ A used collection on leaves, incl. India used incl. 1937 Dhow set, 1939-48 set, States, etc., varied condition. (315) **£350-£400**

Afghanistan

- 675 ☒ A range of 1960s to 1970s inland commercial covers, many franked at 50p. rate, also officials in pink/red shades, newspaper stamps incl. S.G. N652 used for postage, commemoratives, etc. (approx. 150) **£200-£220**

Andorra

- 676 A mainly used collection on leaves, incl. French with 1931 to 5f., 1932-43 to 50f., 1936-42 postage due set, 1944-51 set, 1950 Air 100f., 1955-58 postage and air set, 1961-82 set, Spanish 1929-38 to 10p., 1972 Europa 8p., etc., varied condition. (few 100s) **£400-£500**

Antigua

- 677 ★ 1935 Silver Jubilee 2½d. variety 'dot to left of chapel', mint, toned gum, otherwise fine. S.G. 93g, cat. £275. Photo. **£70-£80**
- 678 A mainly used collection on leaves, incl. 1884-87 set with extra 2½d. (2) with sloping foot mint, 1903-07 to 5s. (2), 1908-17 to 5s., 1921-29 £1, 1932 Tercentenary to 5s., also Barbuda 1922 set mint, etc., some dubious cancellations, varied condition. (few 100s) **£700-£800**
- 679 A mint and used collection in nine albums, Q.V. to Q.E.II, incl. 1884-87 1s. used, 1903-07 5s. mint, 1913 5s. mint and used, 1932 Tercentenary values to 5s. used, 1938-51 set mint and used, 1953-62 set mint, etc., mixed condition. (100s) **£250-£300**
- 680 A mint selection on leaves, Q.V. to K.G.VI, incl. 1908-17 values to 2s., 1921-26 values to 4s., 1932 Tercentenary set, 1938-51 to £1, etc., slightly varied condition. (78) **£180-£200**



683



– 684 –



Ex 686



695



693



– Ex 694 –



696



685



687



697



688



689

Ascension

- 681** ☒ 1876, four covers from a correspondence addressed to William Samuel Holland “*Ship’s Corporal, H.M.S. Flora*” at Simons Bay, Cape of Good Hope, each sent from Devonport franked 1d., soiling and other faults. *Between 1872 and 1889, the population of Ascension island was listed for official purposes as H.M.S. “Flora” (Tender) under the orders of the Commander-in-Chief, Cape of Good Hope. “Flora” had been the guardship at Ascension from 1865 to 1872 before being ordered south to become the guard ship at Simonstown.* **£80-£100**
- 682** ★ 1922 ½d. to 3s. set, mint, slight gum toning, otherwise mostly fine. S.G. 1-9, cat. £325. Photo on page 99. **£100-£150**
- 683** ▲ 1924-33 1d. grey-black and deep blue-green horizontal pair, on variety ‘torn flag’ [R. 4/6], small crease otherwise fine used on piece. S.G. 11b, cat. £306. Photo. **£80-£100**
- 684** ★ - 1½d. rose-red variety ‘broken scroll’ [R.1/4], mint horizontal pair and single showing differing stages of flaw, one with small trace of toning otherwise fine. S.G. 12, d, cat. £412. Photo. **£100-£150**
- 685** ○ - 2d. variety ‘torn flag’ [R. 4/6], used, one or two minor imperfections, otherwise fine. S.G. 13b, cat. £400. Photo. **£100-£150**
- 686** ★ - 5d. variety ‘cleft rock’ [R. 5/1] in mint corner plate no. pair, fine. S.G. 15d, dc, cat. £428+. Photo. **£100-£120**
- 687** ★ - 6d. marginal mint with variety ‘broken mainmast’ [R. 2/1], mint, slightly toned, otherwise fine. S.G. 16a, cat. £650. Photo. **£180-£200**
- 688** ★ - 6d. variety ‘torn flag’ [R. 4/6], mint, fine. S.G. 16b, cat. £650. Photo. **£180-£200**
- 689** ★ - 8d. grey black and bright violet, variety ‘shamrock’ flaw [R. 4/1], lightly mounted mint with some mild toning. S.G. 17d. cat. £375. Photo. **£80-£100**
- 690** ☛ ☒ 1934 1d. complete sheet of fifty, with ‘teardrop’ variety, fine unmounted mint, also two mint examples of the ‘teardrop’ showing the progression of the flaw. S.G. 22, 22a, cat. £535+. **£120-£150**
- 691** No lot
- 692** ☛ ☒ - 1d. black and orange, perf. 14, complete sheet of fifty, with ‘mountaineer’ flaw, unmounted mint, some wrinkling, otherwise fine. S.G. 39c, ca, cat. £259+. **£80-£100**
- 693** ☛ - 1½d. black and dull rose carmine unmounted mint corner block of six, bottom left stamp variety ‘cut mast and railings’, one or two minor imperfections with variety fine. S.G. 40e, 40eb. cat. £450+. Photo. **£120-£150**
- 694** ☛ - 1½d. black and rose-carmine, perf. 14, with ‘davit’ flaw [R. 5/1], 1½d. black and carmine, perf. 13½, with ‘cut mast and railings’ [R. 3/1], unmounted mint, the latter with light overall gum toning otherwise fine positional examples with margin at left. S.G. 40da, 40eb, cat. £590. Photo. **£120-£140**
- 695** ☛ ☐ - 2d. black and red-orange, perf. 14, unmounted mint block of four, variety ‘mountaineer flaw’ bottom left, fine and fresh. S.G. 41c, 41ca. cat. £400. Photo. **£120-£150**
- 696** ★ - 6d. black and blue, perf. 13, variety ‘boulder flaw’, fine mint with heavy hinge. S.G. 43ba, cat. £300. Photo. **£60-£70**
- 697** ☛ 1975 **Apollo-Soyuz Link** 4½p. showing OVERPRINT IN RED, RATHER THAN BLACK, unmounted mint single, marginal from the top of the sheet, fine. S.G. 192 var. With photocopy of R.P.S. certificate (2015) for original block of thirteen, and article from the London Philatelist Sept. 2018 reporting the background and circumstances of iscovery of this modern rarity. *A pane of 25 was discovered on Ascension in 1975, but only the whereabouts of thirteen copies are currently known.* Photo. **£500-£600**
- 698** A collection on leaves, incl. 1922 set mint, 1924-33 set mint, 1934 sets mint and used, 1938-53 sets mint and used, 1956 sets mint and used, etc., varied condition. (few 100s) **£500-£600**
- 699** A K.G.V to early Q.E.II mainly unmounted mint selection, incl. 1922 range, 1924-33 values to 3s., 1938-53 wide range to 10s. (3) with 2s.6d. perf. 13 marginal block of four, 1948 Silver Wedding 10s. (3), 1963 1½d. variety cobalt omitted, etc., also a small range of used, mainly fine. (approx. 200) **£300-£400**

Ascension continued

- †700 A mint K.G.V to early Q.E.II selection, incl. 1922 to 3s., 1924-33 to 3s., 1934 set, 1938-52 range to 10s. (2), 1956 to 10s., etc., mainly fine. (100s) **£300-£400**
- 701 A mainly mint collection on leaves, incl. 1922 set, 1923-33 to 3s., 1934 set, 1938-53 to 10s., etc., varied condition. (63) **£200-£250**
- 702 Small, mainly mint selection incl. 1924-33 2s., 3s., 1938-53 values to 2s.6d. (2), 10s. (both perfs.) with 1d. black and green (2), 3d. black and ultramarine (2), chiefly fine. (28) **£120-£150**
- 703 A mint collection on in three albums, from 1922 to 1990s, incl. 1924-33 values to 3s., 1938-53 to both 10s., etc., mixed condition. (100s) **£120-£150**
- 704 A used collection on leaves, K.G.V to early Q.E.II, incl. 1934 set, 1958 set, etc., mixed condition. (100s) **£80-£100**

Australian States

709



710



711



Ex 717



727

- 705 A collection in twelve sparsely filled albums, mint and used, incl. South Australia, New South Wales, Queensland, Western Australia, Victoria, Tasmania, etc. **£300-£400**
- 706 A collection in an album, incl. New South Wales, Queensland, South Australia, Tasmania with 1899-1900 set mixed mint and used, Victoria, Western Australia, etc., mixed condition. (100s) **£200-£300**
- 707 Various incl. Queensland (approx. 175), South Australia from sidefaces (20), Tasmania pictorials (80) and Victoria (approx. 190) with a range of fiscals. Also cancellation interest with a range of approx. 250 pieces from 1900 (ca.) all registered to Tattersall, Tasmania, etc. **£200-£250**

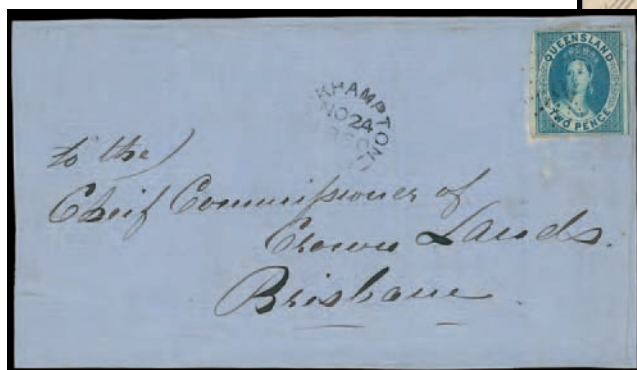

712

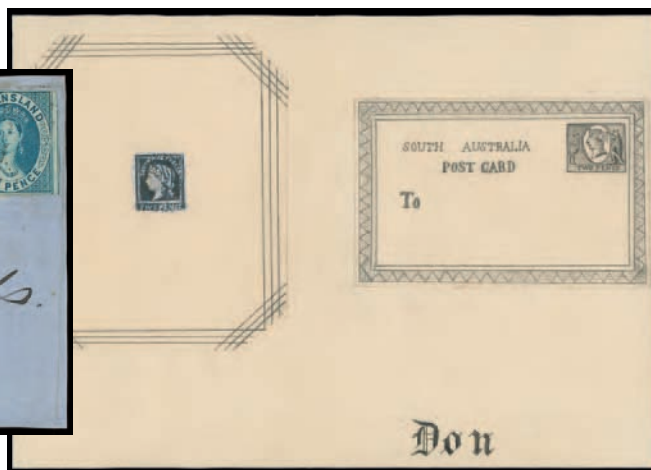

718

New South Wales

- 708 1856-60 mint and used selection incl. pairs and marginal examples, cancellations, etc., mainly fine. (42) Ex Besançon. **£250-£300**
- 709 ○ 1860-72 perf. 12 8d. orange, good used. S.G. 150, cat. £1,300. Photo. **£300-£400**
- 710 ★ 1882-97 9d. on 10d. variety surcharge double, mint with large part gum, fine. R.P.S. certificate (2016). S.G. 236dca, cat. £325. Photo. **£80-£100**

Queensland

- 711 ○ 1860 **Watermark Large Star**, imperf. 1d. carmine-rose, rare vertical pair, just touched at lower right but margins at left and foot huge, cutting into adjoining stamps, used with sunburst "87" cancellations of Ipswich. S.G. 1. Photo. **£300-£400**
- 712 ✉ - 2d. blue, just touched at top but margins very large at left and cutting into adjoining stamp at right, just tied by "201" sunburst and with Rockhampton "NO24/1860" datestamp, paying ½oz. inland letter rate on entire (front only) addressed to the Chief Commissioner of Crown Lands in Brisbane. Photo. **£500-£600**



- 713 P R **Chalon Proofs: Posthumous die proofs of "REGISTERED" (6d.), intermediate stage of defaced die showing intact corners with curved lines of final design indicated, set of ten colours on watermark Small Star paper. Only three sets printed. Ex Lord Crawford collection. Photo.** **£2,500-£3,000**
- 714 1882-91 used selection on stockpages, values to 1s. with some cancellation interest, mainly good to fine. (approx. 220) **£100-£150**
- 715 A collection on leaves, incl. 1880 2s. (2), 5s. unused, 1882-85 thin paper 5s., 10s. ad £1 mint, thick paper 10s. and £1 mint, 1905-06 perf. 12 5s. mint pair, 1907-11 10s., £1 mint, etc., mixed condition. (100s) **£600-£800**
- 716 A selection incl. Chalon types (approx. 60), with 1879-81 1s. mint, watermark W5 4d., 1890 2s., 1907-11 2s., 2s.6d., used etc., poor to fine. (80 + 4 cards) **£200-£220**

South Australia

- 717 ○ 1886-96 2s.6d., 5s., 10s., 15s. and £1, used. Photo. **£100-£150**
- 718 E 1891 **Competition** essay handpainted on thin card (258 x 183mm) by "Don", with proposed designs for 5d. stamp and 2d. postal stationery card. Photo. **£300-£400**
- 719 A selection on leaves, incl. 1886-96 set less 10s. brown overprinted "SPECIMEN", 1902-04 to 10s. mint, etc., very mixed condition. (187) **£300-£400**

South Australia continued



- 720 ▲ Departmental Stamps: Stipendiary Magistrate, "S.M." overprint in blue on 6d. dull blue horizontal pair and 2d. orange De La Rue, wmk. Crown/wide SA, rouletted, on small piece cancelled by "25" barred numerals of Gawler. Butler 3R/S. Ex Rev. Mursell, Col. Napier and Besançon collections. Ceremuga certificate (2018). Illustrated in *"The Departmental Stamps of South Australia"* by A.R. Butler (1978), Plate IV. A remarkable item, the sole recorded multiple franking. Photo also on back cover. £1,000-£1,200

Tasmania



- 721 ○ 1853 thin hard white paper 1d. blue, fine used, some imperfections. R.P.S. certificate (2004) states "thinned at left". S.G. 3, cat. £1,300. Photo. £150-£200
- 722 ★ 1860-67 6d. slate-violet, four margins, part original gum, minor soiling, otherwise fine. S.G. 48, cat. £1,000. R.P.S. certificate (1955) states "probably unused, genuine". Photo. £150-£200
- 723 ★ 1892-99 to 10s., mint, mainly fine. S.G. 216-224, cat. £363. Photo. £80-£100
- 724 ★ 1906-09 perf. compound 12½ and 12 9d. and 1s. mint, some gum toning, otherwise fine. S.G. 256c, 257c, cat. £700. Photo. £120-£150
- 725 A stockbook, incl. 1899-1902 Pictorials set mint, postmarks on pictorials A-Z including Back Creek, Cape Barren Island, Daniels Bay, Gunns Plains, Hayes, Kettering, Lynchford, Ormley, Sulphur Creek, White Hills, T.P.O's, TML Railway c.d.s, also some numeral cancellations including scarcer offices, etc. (250 postmarks) £300-£400
- 726 A selection incl. Chalon types (20), 1870 2d. imperf. colour trial pair on watermarked paper with full gum, pictorials, postal stationery envelopes etc., poor to fine. (60 + 5 envelopes) £200-£240

Victoria

- 727 ☆ 1850-53 Third State 3d. blue, unused, heavy horizontal crease. B.P.A. certificate (1963). S.G. 11. Photo on page 103. £100-£150



Ex 754



759



Ex 755

Australia



Ex 728



Ex 730



731



732



Ex 734

- 728 ★ 1913-14 First Watermark ½d. to 5s. mint, slightly varied condition, the 5s. unused (regummed). (18) Photo. £150-£200
- 729 ○ - ½d. to 5s. used, mainly good to fine. (18) £80-£100
- 730 S - 10s., £1 and £2 handstamped "SPECIMEN", part original gum, minor imperfections. S.G. 14s-16s, cat. £1,400. Photo. £150-£200
- 731 ○ - 10s. grey and pink, fine used. S.G. 14, cat. £700. Photo. £200-£250
- 732 ○ - 10s., fine used. S.G. 14, cat. £700. Photo. £200-£300



Ex 735



736



733



737



Ex 738

- 733 ☆ 1914-20 4d. lemon-yellow, lower marginal example with "CA" monogram, fine unmounted mint. S.G. 22b. Photo. £1,000-£1,200
- 734 ★ 1915 Second Watermark 2d. to 2s. mint, slightly varied condition. Photo. £300-£400
- 735 ○ - 2d. to 5s. used, varied condition. S.G. 24-30, cat. £550. Photo. £100-£150
- 736 ☆ - 5s. grey and yellow, fine unused. S.G. 30, cat. £1,000. Photo. £100-£150
- 737 ○ - 5s. grey and yellow, fine used. S.G. 30, cat. £350. Photo. £80-£100
- 738 ★ 1915-27 Third Watermark 2d. to 2s. (2) and 5s. mint, slightly varied condition. (18) Photo. £200-£250



739



740



741



742

- 739 S - 10s. and £2 overprinted "SPECIMEN", with gum, minor imperfections. S.G. 43s, 45s. Photo. £80-£100
- 740 ○ - 10s., fine used. S.G. 43, cat. £350. Photo. £80-£100
- 741 ○ - £1 chocolate and dull blue, some shortish perfs., otherwise fine. S.G. 44, cat. £1,600. Photo. £400-£500
- 742 ○ - £2, used, repaired corner and ragged perfs. at base, otherwise fine. S.G. 45, cat. £3,250. Photo. £300-£400

Australia continued



743



Ex 745



Ex 746



Ex 747



748

- 743 ○ 1923-24 **Third Watermark** 1s grey, fine used. S.G. 75, cat. £350. Photo. £80-£100
- 744 1928 Centenary of Western Australia 1½d. in corner blocks of four with plate numbers 1 to 12, 1930 Sturt 1d. corner blocks of four with plate numbers 1 to 8, lower marginal Ash imprint block, 3d. plates 1 and 2, 1931 Kingsford Smith 2d. in corner blocks of four with plate numbers 1 to 6, 3d. corner blocks with plates 1 to 3, mainly fine. £80-£100
- 745 ★ 1929-30 **Small Multiple Watermark** 6d. to 5s. mint, mainly fine. S.G. 107-111. Photo. £100-£120
- 746 ○ - 6d. to 10s. used, mainly good to fine. S.G. 107-112. Photo. £120-£150
- 747 S - 10s. and £2 overprinted "SPECIMEN", fine with large part original gum. S.G. 112s, 114s, cat. £450. Photo. £80-£100
- 748 ○ - £2, fine used. S.G. 114, cat. £750. Photo. £250-£300



749



750



751



752



753

- 749 ○ - £2 black and rose, good used. S.G. 114, cat. £750. Photo. £200-£250
- 750 ○ - £2 black and rose, good used. S.G. 114, cat. £750. Photo. £200-£250
- 751 ○ 1931-36 **Multiple Crown C of A** 6d., to £2 used, mainly good used but top value with dubious cancellation. S.G. 132-138, cat. £900. Photo. £150-£200
- 752 ○ - £2, used, fine. S.G. 138, cat. £600. Photo. £200-£250
- 753 ○ - £2 black and rose, fine used. S.G. 138, cat. £600. Photo. £150-£200
- 754 S 1963-65 **Navigators** 7s.6d. to £2 set overprinted "SPECIMEN", fine with gum. S.G. 357s-60s, cat. £475. Photo on page 104. £120-£150
- 755 S - 7s.6d. to £2 set overprinted "SPECIMEN", fine with gum. S.G. 357s-60s. Photo on page 104. £120-£150
- †756 ★ 1978 **Kingsford Smith** 18c. imperf. pair, unmounted mint, minor gum disturbance, fine. S.G. 660a, cat. £110. £50-£60
- †757 ★ 1979 **National Parks** se-tenant 20c. strip of four from the corner of the sheet, variety left two stamps imperf., fine. S.G. 713ab, cat. £900. Photo. £300-£400
- †758 ★ 1981-83 **Wildlife** 24c. Thylacine imperforate pair, fine unmounted mint. S.G. 788a, cat. £200. £70-£80
- †759 ★ 1983 **Butterflies** 27c. imperf. pair, fine unmounted mint. S.G. 791a, cat. £650. Photo on page 104. £200-£250
- †760 ☆ 1989-94 **Sport** 41c. Cycling marginal vertical pair, variety imperf. horizontally, fine unused. S.G. 1180b, cat. £150. Photo. £50-£60



760



757



764



761



762

- †761 ★ M 1990 Antarctic Co-operation miniature sheet, variety imperf., fine unmounted mint. S.G. MS1623 var. Photo. £100-£150
- †762 ★ 田 1996 Flora and Fauna \$2 corner block of four variety imperforate, fine unmounted mint. S.G. 1624 var. Photo. £120-£150
- †763 ★ 1997 The Dreaming 45c. vertical marginal imperf. pair, fine unmounted mint. S.G. 1704 var. £80-£100
- †764 ★ 2000 Australian Gold Medal Winners 45c. Mens 200m Relay miniature sheet, variety misperforated due to sheet insertion upside down, fine unmounted mint. Photo. £150-£200

Collections

- 765 A mainly used collection in two albums, incl. New South Wales, Queensland, South Australia, Tasmania, Victoria, Western Australia, 1915-28 to 5s., 1931-36 to £1, 1932 Bridge set, etc., varied condition. (100s) £800-£1,000



780



781



782



785



783

786

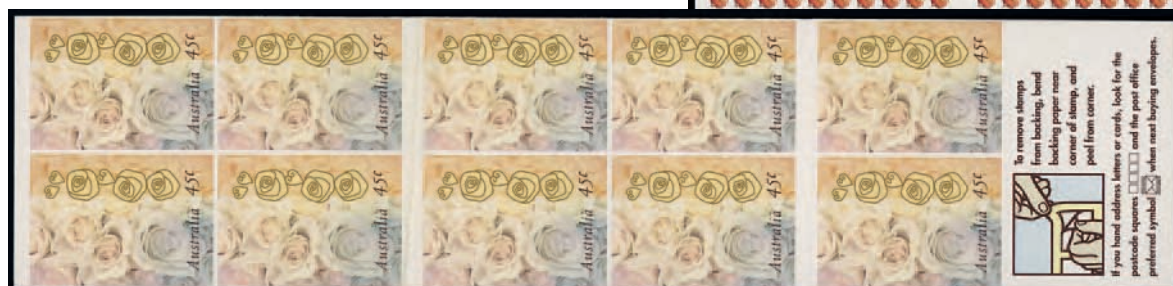

784

Australia continued

- 766** A used collection on leaves, incl. 1913-14 to 5s., 1915 to 5s., 1915-27 to 10s., 1923 £1 grey, 1929-30 to 10s., 1931-36 to £1, range of K.G.V Heads, 1928 Exhibition 3d. pane, 1932 Bridge set, 1963-65 Navigators set, later to 1970, etc., slightly mixed condition. (100s) **£800-£1,000**
- 767** A used collection of kangaroo issues on leaves, incl. 1913-14 to 5s., 1915 to 2s., 1929-30 to 10s., 1931-36 to £1, etc., slightly varied condition. (48) **£400-£500**
- 768** An accumulation in ten albums and loose, mint and used, K.G.V to Q.E.II, incl. kangaroos to 10s., booklets, Norfolk Island, Papua New Guinea, etc. (100s) **£400-£500**
- 769** A mint K.G.V to K.G.VI collection on leaves, incl. 1913-16 6d., range of K.G.V Heads with 1918-23 to 1s.4d. (2), 1926-30 to 1s.4d. and 1931-36 to 1s.4d., 1923-24 2s. mint, £1 overprinted "SPECIMEN", 1928 Exhibition miniature sheets (2), 1929 Centenary 1½d. complete sheet, 1931-36 to 5s. mint, 10s. to £1 overprinted "SPECIMEN", 1932 Sydney Harbour 5s., 1937-49 to £1 (2), 1948-56 set, range of postage dues, also 1946 BCOF set, etc. (100s) **£300-£400**
- 770** A mint collection in three Davo albums, incl. 1932 Bridge 5s., 1937-42 to £1, 1949-50 to £2, 1965-67 Explorers set, etc., later to 1990s, slightly mixed condition. (100s) **£250-£300**
- 771** A used collection in two boxed Davo albums, incl. kangaroos to £1 grey, 1932 Bridge 5s., 1963-65 Explorers set, etc., later to 2,000s. (100s) **£250-£300**
- 772** A used K.G.V to K.G.VI collection on leaves, incl. range of K.G.V Heads to 1s.4d., 1915-17 to 10s., 1923-24 £1, 1932 Sydney Harbour 5s., 1937-49 to £1 (2), etc. (100s) **£250-£300**
- 773** A Q.E.II collection in three albums, mint and used, incl. 1963-65 Explorers sets mint (2) and used (2), etc. (100s) **£200-£300**
- 774** Various K.G.V to early Q.E.II in a stockbook incl. range of kangaroo issues (approx. 200), plate blocks, also covers, cards, aerogrammes, etc. fair to fine. (100s) **£150-£180**
- 775** K.G.V to K.G.VI range in an album, incl. 1913 6d. kookaburra (2), 1929 Centenary 1½d. re-entry in mint plate block of eight, 1937-49 3d. 'white wattles' used, 1923 first flight cover from Ceduna, etc. (100s) **£120-£140**
- 776** A mainly used collection in five albums, incl. 1915-27 5s., a good range of later issues to 2014, etc., varied condition. (1,000s) **£100-£150**
- 777** A K.G.V to Q.E.II collection in an album, incl. 1937-49 to 5s. (4), 10s. (single and corner imprint block of four) and £1 mint, etc. (100s) **£100-£150**
- 778** A collection of Australian Dependencies in six albums, mint and used, incl. Australian Antarctic Territory, Cocos Islands, Christmas Island, Norfolk Island, etc. (100s) **£70-£80**
- 779** A selection, incl. kangaroos to 2s. used, States with Tasmania 1892-96 10s. unused, etc., mixed condition. (100s) **£70-£80**

Booklets

- †780 B** **1992 Threatened Species** \$4.50 booklet, variety imperforate, fine. S.G. SB78 var. Photo. **£150-£200**
- †781 B** - \$4.50 booklet, variety imperforate, fine. S.G. SB78 var. Photo. **£150-£200**
- †782 B** - \$4.50 booklet, variety imperforate, fine. S.G. SB78 var. Photo. **£150-£200**
- †783 B** **1997 (June) Wetland Birds** \$4.50 self-adhesive booklet variety imperforate, from the Dec. 1997 first reprint with one koala in the selvedge, fine. S.G. SB116 var. Photo. **£500-£600**
- †784 B** **1998 Greetings** \$4.50 booklet variety imperf., fine. S.G. SB120 var. Photo. **£250-£300**
- †785 B** **2008 Megafauna** \$13.85 booklet variety imperf., fine. S.G. SP185. Photo. **£500-£600**
- †786 B** **2008 Christmas** booklet variety top two pairs without zig-zag roulette, fine. Photo. **£80-£100**



788



791



789



790



792



802



803



Ex 787



793



794



801

Austria

- 787 ★ **1910 Birthday** set, mint, some minor toning, otherwise fine. S.G. 223-239, cat. £800. Photo. **£150-£200**
- 788 ☒ **1931 Rotarian Congress** set, fine used on 1931 (June 25) cover. S.G. 666-671. Photo. **£80-£100**
- 789 ★ **1933 WIPA** 50g. on ordinary and on granite paper, fine mint. S.G. 703, 704, cat. £750. Photo. **£120-£150**
- 790 ★ - 50g. (+ 50g.) ordinary paper, fine mint. S.G. 703. Photo. **£70-£80**
- 791 ☒ - 50g. (+ 50g.) on ordinary paper, fine used on postcard. S.G. 703. Photo. **£100-£120**
- 792 ○ - 50g. (+ 50g.) on granite paper, fine used. S.G. 704. Photo. **£150-£200**
- 793 ☆ **1936 Dolfuss** 10s. fine unmounted mint. Ceremuga certificate (2021). S.G. 793, cat. £1,300. Photo. **£300-£350**
- 794 ○ - 10s. fine used. S.G. 793. Photo. **£300-£350**
- 795 A mainly mint collection in an album, incl. 1924 Artists set in blocks of four, 1925 postage due set, 1925-30 Air set, 1929-31 set, 1931 Writers set, 1933 Ski set, 1933 Congress set, 1934-36 set, 1936 Ski sets (2, one used), 1945 Graz 1pf. to 80pf., 1rm. to 5rm. thinner overprint unmounted, 1948-52 Costumes set and 20s. unmounted pair, 1949 Child Welfare sets (2, one on f.d.c.), 1950 Plebiscite sets (2, unmounted and used on f.d.c.), 1950-53 Air sets (2), etc. (few 100s) **£800-£1,000**
- 796 A mint range of sets and singles from 1908 to 1937, incl. 1908 Accession set, 1910 Birthday set, 1933 WIPA 50g. on ordinary paper and on granite paper, 1936 Dolfuss 10s., etc. (approx. 200) **£700-£800**
- 797 Collection from 1910 in an album, mint, later issues unmounted and used, incl. 1934 Welfare set mint, 1936 Ski set, 1949 Child Welfare set mint, 1948-52 Costumes set unmounted, 1950 Plebiscite set unmounted, etc., varied condition. (100s) **£200-£250**
- 798 A collection on leaves, incl. newspaper stamps from 1853 to 1900, postage dues from 1908 to 1957, philatelic reprints from 1881 to 1890, 1929 Vienna Philatelic Exhibition labels, etc. (approx. 450) **£200-£250**
- 799 A collection in six Davo albums, incl. range of early issues, 1910 80th birthday values to 10k. mint, 1908-13 60th Anniversary to 10k. mint, 1908-13 60th Anniversary values to 10k. used, Occupation issues, etc., later to 1990s, mixed condition. (100s) **£150-£200**
- 800 **Cancellations and Covers:** A collection in four cover albums and loose, incl. a good range of f.d.c.'s with 1950 Plebiscite set, 1950-53 Air set to 10s., Balloon mail, military, etc. (few 100s) **£300-£400**

Bahamas

- 801 ☆ ☒ **1859-60** 1d. dull lake, corner block of four, mint with stamps unmounted, fine. S.G. 2, cat. £260+. Photo. **£80-£100**
- 802 ○ **1935 Silver Jubilee** 1s. variety 'dot by flagstaff', good used. S.G. 144h, cat. £400. Photo. **£100-£150**
- †803 ☆ ☒ **1966 Decimal Currency surcharges, 5c. on 4d. block of twenty (2 x 10) variety surcharge omitted, two columns from the right of the sheet with plate nos. and sheet no. "04323", unmounted mint, some minor creasing otherwise fine and rare. S.G. 277a, cat. £6,500+. Photo. £2,000-£2,500**
- 804 A mainly used collection on leaves, incl. 1884-90 £1, 1901-03 1d. with inverted watermark, 1902-07 to 5s., 1912-19 to £1 (2), 1921-37 to £1, 1938-52 to £1 (2), etc., some dubious cancellations, varied condition. (100s) **£500-£600**
- 805 A collection in seven albums, Q.V. to 2000s, incl. range of Chalons, 1884-90 to 5s. used, 1912-19 £1 used with dubious cancellation, 1938-52 to £1 mint, 1948 Tercentenary set mint, 1958-63 to £1 mint, etc. (100s) **£200-£300**
- 806 A mainly unmounted mint K.G.VI to early Q.E.II selection, incl. 1884-90 5s., 1938-52 to 5s. singles (21) and £1 with 5s. pair and plate block of four, 1948 Silver Wedding £1 lower marginal imprint block of four, etc., mainly fine. (approx. 170) **£200-£300**



810



817

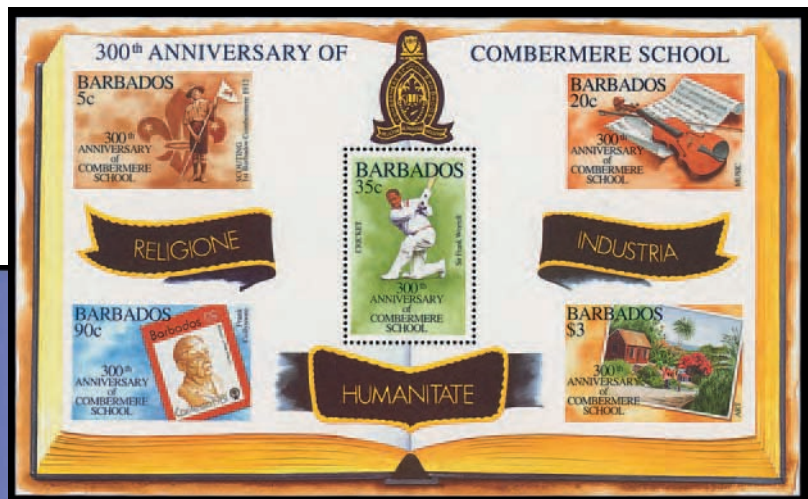

816



Ex 814



815



– Ex 831 –



827



833



824

Bahamas continued

- 807 A K.E.VII to K.G.V selection on an album page, incl. 1911-19 to 3s., 1912-19 to £1, 1918 (Feb.-July) set of five, etc., mainly fine. (42) **£160-£180**

- 808 A mint collection on leaves, Q.V. to K.G.VI, incl. 1938-52 values to £1, 1942 Landfall set, 1948 Tercentenary set, etc., slightly varied condition. (148) **£200-£300**

Bahrain

- 809 A range of India overprinted issues mint and used, incl. 1938-41 4a. unmounted mint etc., mainly fine. (57) **£200-£250**
- 810 ○ 1950-55 5r. on 5s., variety 'extra bar', fine used. S.G. 78a, cat. £750. Photo. **£250-£300**

- †811 A K.G.VI to Q.E.II selection, incl. 1938-41 4a. mint, 1948-49 set mint, etc., slightly mixed condition. (116) **£100-£150**
- 812 ☒ An accumulation of covers, post 1930, with airmail, registered, censored etc., early material mostly commercial, a few more modern incoming mail and some unused stationary, etc. (70+) **£300-£350**
- 813 ☒ A mint and used duplicated collection of aerogrammes, incl. 13 used K.G.VI 6a. surcharges, 4 airletters, Q.E.II used (32) in, various types, plus some 1960s to 1970s. (88) **£120-£150**

Barbados

- 814 **1858 (Nov.) 1s.** mint, an apparently unused pair and used (16), eight with four margins, poor to fine. S.G. 12, a. Photo. **£150-£180**
- 815 ★ **1870-71 Watermark Large Star** 6d. orange-vermilion, mint, crease, otherwise fine. S.G. 46, cat. £1,000. Photo. **£200-£250**
- †816 ♂ M **1995 Combermere School** miniature sheet variety all four horizontal stamps imperforate, the fifth (vertical) stamp being normally perforated, fine unmounted mint. S.G. MS1057a, unpriced. Photo. **£500-£600**
- 817 ♂ M **2016 Landships** \$5 miniature sheet with gold printing omitted, fine and fresh unmounted mint, with normal for comparison. *Only eight examples recorded. It is believed that a single uncut sheet missed the gold application but was subsequently perforated, cut into miniature sheets, and distributed.* S.G. MS1453 var. Photo. **£180-£200**
- 818 A mainly used collection on leaves, incl. 1858 6d. and 1s., 1873 3d., 1873 5s., 1916-19 set, etc., mixed condition. (few 100s) **£500-£600**
- 819 A mint collection in three albums, Q.V. to 1990s, 1852-55 (½d.), 1920-21 set, etc. (100s) **£120-£150**
- 820 A used collection in three albums, Q.V. to early 2000s, incl. range of Britannias, etc. (100s) **£100-£150**
- 821 A mint and used selection from 1882 to 1953, incl. 1892-1903 set mint (2s.6d. no gum), 1897-98 to 2s.6d. mint, 1906 set mint, etc., mainly fine. (124) **£100-£120**
- 822 A Q.V. to Q.E.II accumulation, incl. range of postal stationery with Q.V. registered envelopes, later with bundleware, unmounted mint multiples etc. (100s) **£120-£150**
- 823 A mint Q.V. to early Q.E.II selection on leaves, incl. 1852-55 (1d.), (4d.), 1912-16 3s., 1921-24 to 3s., etc., slightly mixed condition. (120) **£200-£300**

Basutoland

- 824 ♂ **1935 Silver Jubilee** 2d. variety 'diagonal line by turret, fine unmounted mint. S.G. 12i, cat. £425. Photo. **£150-£200**
- 825 ♂ ☐ **1938-53 1d.** corner block of eight with variety 'tower flaw', fine unmounted mint. S.G. 19a, cat. £170. **£60-£70**
- 826 ○ - 1d. variety 'tower flaw', good used, minor wrinkling. S.G. 19a, cat. £275. **£70-£80**
- 827 ☒ 1939 (Oct. 19) cover from South Africa, addressed to Basutoland, readdressed to Bloemfontein and London, franked by 1d. tied by Durban machine cancellation, red oval "T/1d." in red and Basutoland 1933-52 postage due 1d. tied by Maseru c.d.s., with Kensington arrival mark on the reverse. Photo. **£120-£150**
- 828 A mint collection, K.G.V to early Q.E.II, incl. 1933 to 2s.6d. (2), 5s. and 10s., 1938 to 10s., 1d. corner block of eight variety 'tower' flaw, 1954 to 10s., 1961 surcharges 2c. on 2d. inverted, 10c. on 1s. type II, 25c. type II, 1r. all three types, 1961-63 to 1r., etc. (108) **£350-£400**
- 829 A mint and used collection on leaves, K.G.V to early Q.E.II, incl. 1938 and 1954 to 10s. mint, 1961 surcharges with three types of 1r., etc. (100s) **£80-£100**
- 830 ○ A used collection on leaves, with some dubious cancellations, incl. 1933 set, 1954-58 set, 1961-63 set, etc., varied condition. (364) **£150-£200**



838



841



837



Ex 834



848



842



836

Basutoland: Postage Dues

- 831 S 1933 1d. and 2d. perforated horseshoe "SPECIMEN" but the sole examples sent by U.P.U. distribution to Bechuanaland and handstamped by them with clear straight line "SPECIMEN" in violet, unused without gum as washed from archival pages, good condition, unique. Photo on page 112. **£120-£150**
- 832 1933-52 **ordinary paper** 2d. and 1961 5c. on 2d. unmounted mint blocks of four, former from corner with usual slightly yellow gum arabic, latter marginal showing both positions of the large "d", also 1d. pair with neat Morija October 1938 in a scarlet shade. S.G. D2aa, D8c, cat. £184. **£60-£80**
- 833 ☒ -1d. on postcard from South Africa, chalky paper 1d. block of four on reverse of cover from Zastron and 1964 1c. pair and strip of three on obverse of O.H.M.S. cover, Morija cancellations, good to fine, scarce trio. Stamps cat. £224. Photo on page 112. **£100-£150**
- 834 ♂ ☒ 1933-52 **chalky paper** 1d. and 2d. in matching blocks of six (2 x 3) from the upper right corner of the sheet, showing error St Edward's Crown, the 2d. also showing serif on "d" [R. 1/6], fine unmounted mint. S.G. D1bb, D2ac, D2ae, cat. £362. Photo. **£100-£150**
- 835 ★ ☒ - 2d. in a mint pane of 60 showing serif on "d" and large "d" (2), on one of which the error St Edward's Crown falls, also 1964 1c. and 5c. in panes of 60 with Plate No. 1, fine mint. S.G. cat. £987. **£200-£250**
- 836 ♂ ☒ 1961 5c. on 2d. upper right corner block of six (2 x 3) showing error St Edward's Crown on middle pair, fine unmounted mint. Philatelic Foundation certificate (1978). S.G. D8, cat. £375. Photo. **£100-£150**

Bechuanaland

- 837 ★ **Stellaland: 1884 1d. red vertical pair variety imperf. between, mint, heavy hinge and small thin, otherwise fine. R.P.S. certificate (2021) notes "heavily hinged, small thin on top stamp". S.G. 1b, cat. £5,000. Photo.** **£1,000-£1,500**
- 838 - 1884 4d. olive-grey in a mint block of twenty-four (4 x 6) from the lower right corner of the sheet, fine and fresh, scarce. S.G. 3. Photo. **£380-£400**
- 839 ☒ 1901 (Feb. 8) cover to Swansea bearing Protectorate 1897-1902 2d. pair tied by Francetown c.d.s. S.G. 62. Photo. **£80-£100**
- 840 ☒ 1913 cut down registered cover from Lobasi to Germany franked with 1887-92 Jubilee 4d., K.G.V Downey head 1d. and K.E.VII ½d. pair and 2½d. all overprinted for Bechuanaland all tied Lobasi c.d.s's. Photo. **£80-£100**
- 841 ☒ 1938 cover sent under cover to New Jersey with a letter requesting information from the post office, the cover bearing four Q.V. issues, drawn around and marked "*Demonetised*", with Mafeking Aug. 3 c.d.s. and T/60c. tax marking, returned to New York with U.S. 3c. postage due vertical strip of with Verona double ovals. Photo. **£80-£100**
- 842 ○ 1961 3d. lower marginal imprint block of four, variety 'spaced c', fine used with central Ghanzi c.d.s. S.G. 160a, unpriced used. Photo. **£120-£150**
- 843 ○ - Type II 3½c. on 4d. pair with left stamp variety bold "c" fine used. S.G. 161ba, cat. £180. **£60-£70**
- 844 A mainly used collection on leaves, incl. 1885-87 to 1s., 1888 to £1, £5 (damaged corner), 1932 set, 1938-52 set, etc., some dubious cancellations, mixed condition. (few 100s) **£600-£700**
- 845 A Q.V. to K.G.VI selection, incl. 1885-87 to 6d. unused, 1888 range to 2s.6d. mint and used, £1 with dubious cancellation, 1913-25 values to 5s. mint and used, 1932 values to 10s. mint, 1938-52 values to 10s. (2), etc., mixed condition. (approx. 220) **£200-£250**
- 846 A mint and used selection, Q.V. to early Q.E.II, incl. 1932 values to 5s. used, 1938-52 to 10s. mint, 1955-58 to 10m., 1888 £5 fiscal used, etc. (100s) **£120-£150**
- 847 **Postal Stationery:** A group of seven Q.V. to early Q.E.II postal stationery, mainly postal stationery cards incl. four overprinted "SPECIMEN", fine unused. (14) **£120-£150**
- †848 ♂ **Botswana:** 1966 Independence 2½c. variety imperforate in a corner horizontal pair, fine unmounted mint. S.G. 202a, cat. £450. Photo. **£150-£200**

Belgium & Colonies

- 849 ☒ 1717 to 1850s selection of pre-stamp and stampless covers, incl. 1835 cover from Antwerp to Paris with printed Antwerp Stock Exchange and Public Funds list, town handstamps, transit marks, etc. (55 items) **£100-£120**
- 850 ○ 1869-80 5f., both shades, used, minor imperfections. S.G. 57, 57a, cat. £3,800. **£80-£100**
- 851 A mainly used collection on leaves, incl. 1849 10c. (12), 20c. (27), 1849-50 10c. (single and pair), 20c., 40c. (2), 1851 10c. (30 singles and 3 pairs), 20c. (29 singles, 2 pair, strip of three), 40c. (5), thin paper 10c. (16 singles and 2 pairs), 20c. (20), 40c. (5), 1861 range of unused and used, with retouch (S.G. 12a), 1865-66 to 1f. (3), 1869-80 to 1f. (5), 1883 to 1f. (5), 2f. (3), 1893-1907 issues, 1912-24 large Head colour trials (21), etc., mixed condition. (100s) **£800-£1,000**
- 852 A collection in two Schaubek albums and two stockbooks, incl. 1849 10c. and 20c. used, later sets to 1990 mint or unmounted mint with 1912 5fr. claret mint, 1919 Tin Hat set to 10fr. mint., 1933 Anti-TB Fund set mint, 1935 Exhibition miniature sheet mint, 1957 Antarctic Expedition miniature sheet unmounted mint, postage dues, railway parcels, definitives and commemoratives, etc. (100s) **£400-£500**
- 853 A mainly used collection in two albums, incl. Epauettes and Medallions issues, 1865 perf. 14, 14½ x 14 and perf. 15 1f., 1911 Brussels set, 1911 Charleroi set, 1912 set, 1918 Red Cross to 2f. + 2f., 1952 U.P.U. set less 5f.75, 1954 Restoration Fund set, Belgium Congo, etc., varied condition. (100s) **£300-£350**
- 854 A collection in three albums, incl. range of early issues, incl. 1919-20 to 5s. mint, miniature sheets, etc., mixed condition. (100s) **£300-£400**
- 855 A collection in four albums, incl. 1915-22 5f. "FRANKEN" used, 1929 Orval set used, 1930 Antwerp miniature sheet mint, 1934 Anti-TB set mint and used, 1935 Brussels miniature sheet mint, etc., varied condition. (many 100s) **£250-£300**
- 856 A collection in six boxed Davo albums, early to modern, incl. early issues with 1849 10c. brown used, 1893-1900 1f. orange mint, 1911 Charleroi Exhibition set mint, 1918 red cross fund to 2f. + 2f., 1928 Orval set mint, range of miniature sheets, railway parcel stamps, etc., mixed condition. (100s) **£200-£250**
- 857 **Belgian Congo:** A range on stock pages, mint and used, incl. cancellation interest with 1900-01 10c. used with retta cancellation from Lado enclave, also a small range of Ruanda-Urundi, etc. (91) **£70-£80**

Bermuda



858



Ex 859



860



861

- 858 P 1902-03 imperforate plate proof of the 1d. in red-brown and green, on gummed watermarked paper, fine and rare. Photo. **£200-£250**
- 859 ★ 1910-25 Watermark Mult. Crown CA ¼d. to 1s. and 1918-22 Watermark Mult. Crown CA 2s. to £1 mint, slightly varied condition. S.G. 44-55, cat. £660. Photo. **£120-£150**
- 860 ★ 1918-22 Watermark Mult. Crown CA 2s. variety 'damaged leaf at bottom right' [R. 5/6], fine mint. S.G. 51bf, cat. £275. Photo. **£80-£100**
- 861 ★ - 5s. green and carmine red on pale yellow, variety watermark inverted, mint, imperfections but fresh appearance. S.G. 53dw, cat. £475. Photo. **£100-£150**
- 862 ★ - £1 purple and black on red, fine unmounted mint. S.G. 55, cat. £275. Photo. **£80-£100**
- 863 ○ 1922-34 Watermark Mult. Script CA 12s.6d., fine used. S.G. 93, cat. £375. Photo. **£180-£200**



862



863



864



869

1938 – 53

- 864 ★ 2s. variety 'gash in chin' fine mint. S.G. 116cf, cat. £325. Photo. **£70-£80**
- 865 ★ 2s., mint selection of shades and printings, part sorted, comprising perf. 14 (23) incl. eight on grey-blue (two line perf.) and eight perf. 14, chiefly fine. (31) **£350-£400**
- 866 ★ 2s.6d., mint selection of shades and printings, part sorted, comprising perf. 14 (14) incl. an unmounted corner block of four, with five on grey-blue (one lower marginal, another line perf.) and thirteen perf. 13 incl. six black and red incl. unmounted lower marginal block of four, chiefly fine. (27) **£180-£200**
- 867 ★ 5s., mint selection of shades and printings, part sorted, comprising sixteen perf. 14 (two line perf.) and thirteen perf. 13, chiefly fine. (29) **£350-£400**
- 868 ★ 10s., mint selection of shades and printings, part sorted, comprising thirteen perf. 14 incl. green and deep lake on pale emerald and bluish green and deep red on green, and eight perf. 13, chiefly fine. (21) **£350-£400**
- 869 ★ 12s.6d. grey and yellow, perf. 14, the scarce so-called 'lemon-yellow' shade showing HPF 20b/c, fine mint. Photo. **£200-£250**
- 870 ★ 12s.6d., mainly mint selection of shades and printings, part sorted, comprising twelve perf. 14 incl. deep grey and brownish orange perforated "SPECIMEN" (gum toned) and three perf. 13, chiefly fine. (15) **£350-£400**
- 871 ★ £1, mainly mint selection of shades and printings, part sorted, comprising eight perf. 14 incl. purple and black on red perforated "SPECIMEN" and five perf. 13 (two bright violet), chiefly fine. (13) **£250-£300**



- †872 ★ 1962-68 2d. variety imperforate, in an unmounted mint block of four from the right of the sheet, some gum wrinkles, otherwise fine and rare. S.G. 164c, cat. £4,500. Photo. **£1,500-£2,000**
- †873 ★ 1970-75 5c. Poinsettia, variety imperforate, in a fine unmounted mint corner block of four. S.G. 253 var. Photo on page 118. **£400-£500**
- 874 A collection in an album, incl. 1865-1903 perf. 14 1s. unused, perf. 14 x 12½ 3d. unused, 1906-10 set mint, 1918-22 set mint, 1924-32 to 12s.6d. mint, 1938-53 perf. 14 to £1 mint (3), perf. 13 to £1 mint (2), 1953-62 set mint, etc., varied condition. (100s) **£800-£1,000**

920



883

892



908



890

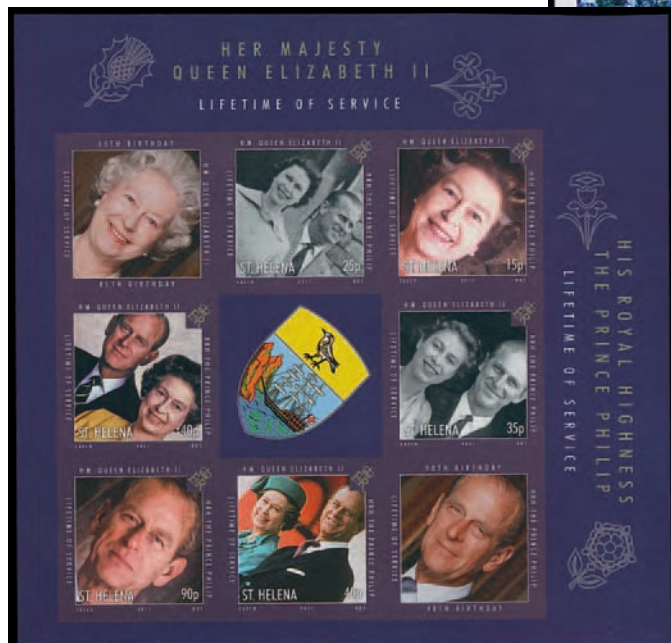

897



873



913

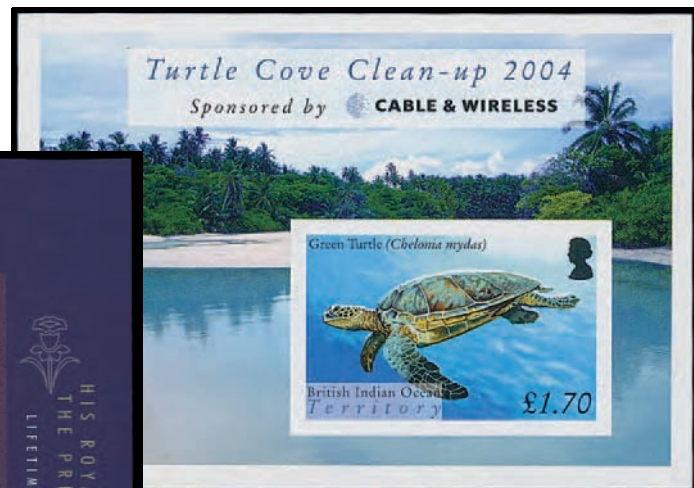

896



884



907

Bermuda continued

- 875 Q.V. to K.G.VI collection on leaves and stockleaves, incl. 1910-25 to 1s., 1918-22 Watermark Mult. Crown CA 2s. to 5s. (3), 10s., £1, mint, also £1 cleaned fiscal with fake cancellation, 1922-34 Watermark Mult. Script CA 2s. (2), 2s.6d., 10s. (rounded. corner), mint, 1938-52 to 1s., 1938-53 2s. (4, one on grey-blue), 2s.6d. (4, one on grey-blue but torn), 5s. (3, incl. first printing), 10s. (4, incl. first printing), 12s.6d. (2, one grey and brownish orange with tone spot), £1 (3, one purple and black on red), 1948 5s. booklet (2, one exploded), poor to fine. **£500-£600**
- 876 A selection of key plates, incl. 1938-53 range to £1, etc. (26) **£280-£300**
- 877 A mint Q.V. to early Q.E.II selection, incl. 1865-1903 1s. block of four (no gum), 1918-22 5s., 1920 and 1921 sets, 1938-53 to 10s. (4), 12s.6d. (2), £1 (2), 1953-62 to £1, etc. (123) **£200-£250**
- 878 A mint and used collection in three albums, Q.V. to early Q.E.II, incl. range of Q.V. to 1s., 1918-22 range to 10s. (2, one regummed), 1921 set mint, 1924-32 12s.6d. unused, 1938-52 range to £1 mint (2) and used, 1953-62 set mint, etc., mixed condition. (100s) **£180-£200**
- 879 Q.V. to Q.E.II collection incl. 1918-22 2s. used, 1920-21 2d., 6d. used, 1938-42 3d. mint, also covers, postal stationery with "SPECIMEN" overprints, etc. (100s) **£90-£110**
- 880 ☒ A selection of covers in an album and loose, from 1900 to 1994, mainly modern, incl. U.S.A. military covers, maritime covers, etc. (100s) **£120-£150**

Brazil

- 881 A collection in two albums, incl. issues from 1900 to 2004, duplication, etc. (many 100s) **£100-£150**
- 882 A collection in five albums, incl. early issues, later to 1980s, etc., mixed condition. (100s) **£70-£80**

British Guiana

- 883 ○ 1876-79 2c. orange, variety watermark inverted, used, a few perf. imperfections, otherwise fine. S.G. 127w, cat. £300. Photo. **£70-£80**
- †884 ○ 1938-52 \$1 bright violet, perf. 14 x 13, used, fine. S.G. 317a, cat. £600. Photo. **£120-£150**
- 885 A mainly used collection on leaves, incl. 1860-63 to 24c., 1862-64 to 24c. (2), 1876-79 set, 1889 set, 1905-07 to 96c., 1913-21 set, 1921-27 set, 1934-51 set, etc., mixed condition. (few 100s) **£300-£350**
- 886 A mainly mint selection from 1882 to 1961, with complete sets incl. 1898 Jubilee (2), 1905 Postage & Revenue \$2.40, good range of Ship issues incl. high values, etc. (100s) **£200-£250**
- 887 A Q.V. to Q.E.II collection in five albums, mint and used, incl. range of Ship issues, 1938-52 values to \$3 mint, 1954-63 set mint, etc., slightly mixed condition. (100s) **£100-£150**
- 888 A mint Q.V. to K.G.VI selection on leaves, incl. 1934 set, 1940-55 official set perforated "SPECIMEN" (not guaranteed), etc. (105) **£80-£100**
- †889 **Guyana: 1989 Butterflies** set in imperf. corner plate blocks of four and as imperf. corner singles, mainly fine. S.G. 2657-2664. **£70-£80**
- 890 **Guyana: Postage Dues:** 1981 'ESSEQUIBO is Ours 55c' albino surcharge on 4c. dull ultramarine, fine unmounted mint corner block of four. S.G. 786Be, unpriced. Photo. **£200-£250**

British Honduras

- 891 ○ 1904-07 25c., 50c., \$2 and \$5, fine fiscally used. S.G. 89, 90, 92, 93. **£70-£80**
- 892 ★ 1916 War Tax 1c. green with overprinted inverted, mint, toned gum, otherwise fine. S.G. 114a, cat. £300. Photo. **£70-£80**
- 893 A mainly used collection on leaves, incl. 1865 6d. and 1s., 1913-21 to \$5, 1938-47 set, etc., mixed condition. (few 100s) **£350-£400**
- 894 A Q.V. to early Q.E.II collection in an album, incl. 1865 1s. used, 1872-79 perf. 14 1s. green unused, 1898 2c. on 1d. mint, 1938-37 set mint and used, 1953-62 set mint, etc., mixed condition. (100s) **£150-£200**

British Honduras continued

- 895 A mint Q.V. to early Q.E.II collection on leaves, incl. 1888-91 surcharges, 1938-47 to \$2, 1953-62 to \$5, 1962 Birds set, etc. (100) **£80-£100**

British Indian Ocean Territory

- 896 ★ M **2005 Turtle Cove** imperf. miniature sheet, fine unmounted mint. S.G. MS318 var. Photo on p. 118. **£100-£150**
- 897 ★ M **2011 Lifetime of Service** £3.02 miniature sheet, variety imperforate, fine unmounted mint. S.G. MS458 var. Photo on page 118. **£100-£150**

British Levant

- 898 A range of Great Britain issues used in Constantinople (9) and Smyrna (2), values to 6d., mainly good to fine strikes. (11) **£60-£70**
- 899 A collection in an album, incl. Turkish Currency 1921 to 180pi. on 10s. mint and used, etc., also some Batum and Bushire (not guaranteed), etc., mixed condition. (100s) **£100-£150**
- 900 **British Currency**: 1911-13 die A ½d. block of six in an unlisted bluish green shade, matching the scarce unoverprinted G.B. shade (S.G. 323, Spec. N1(4)), some light gum bends and wrinkles otherwise fine and fresh unmounted mint. Copy of R.P.S. certificate (2019) for block of eighteen stating “*shade matches GB N1(4) - bluish green*”. S.G. L12 var. Photo. **£200-£50**

British Occupation of Italian Colonies

- 901 A mint collection on leaves, incl. M.E.F. 1943-47 set, Eritrea 1948-40, 1950, 1951, 1948 and 1950 postage due sets, Tripolitania 1948, 1950, 1951 sets, etc., also some Muscat. (143) **£150-£200**
- 902 A mint selection, incl. 1943-47 to 10s., Eritrea 1948-49, 1950 and 1951 sets, Tripolitania 1948, 1950 and 1951 sets, etc., slightly mixed condition. (113) **£100-£150**

British Post Office in Siam

- 903 Range of “B” overprints, both watermarks, mint (3) and used (14), some with Bangkok or Singapore cancellations, offered ‘as-is’. (17) **£200-£250**

British Solomon Islands

- 904 A mainly used collection on leaves, incl. 1908-11 set, 1914-23 set, 1922-31 set, etc., some dubious cancellations, varied condition. (approx. 214) **£350-£400**
- †905 A K.E.VII to early Q.E.II mint selection, incl. 1908-11 to 5s., 1914-23 to £1, 1922-31 to 10s., 1939-51 to 10s., 1956-63 to £1, etc., some unmounted. (139) **£250-£300**
- 906 A collection in three albums, incl. 1939-51 and, 1940 postage due sets mint, later to 1980s. (100s) **£80-£100**

British Virgin Islands

- 907 ★ **1899** 4d. brown showing “FOURPENCF” error [R. 10/3], large part original gum, fine and scarce. S.G. 46a, cat. £750. Photo on page 118. **£200-£250**
- 908 ★ **1935 Silver Jubilee** 1s. variety ‘kite and horizontal log’, fine mint. S.G. 106l, cat. £400. Photo on page 118. **£120-£150**
- 909 A mainly used collection in an album, incl. 1899 5s., 1904 set, 1913-19 set, 1922-28 set, etc., mixed condition. (few 100s) **£200-£250**
- †910 A mint selection, incl. small range of Q.V. issues, 1922-26 values to 5s., 1956-62 and 1964-68 sets, etc. (85) **£200-£300**
- 911 A collection in six albums, incl. range of early issues, 1904 to 5s. mint, 1922-28 values to both 5s., 1938-47 to £1 mint, 1956-62 to \$4.80 mint, later to 1990s, etc. (100s) **£100-£15**



922



925



918



900

Brunei

- 912 A mint and used collection in an album, incl. issues from 1895 to 1969, etc., mixed condition. (100s) £50-£60

Bulgaria

- 913 ✉ 1933 (May 31) card registered to Brazil flown on the second South American Flight, franked by 1931-38 twelve Air values, with green and red Zeppelin cachets. Photo on page 118. £120-£150

Burma

- 914 A mainly used collection on leaves, incl. India used in, 1937 to 25r., 1938-40 set, 1946 set, etc., varied condition. (few 100s) £250-£300
- 915 A collection in an album, incl. 1938-40 set mint, to 10r. used, 1937 Official set mint (not guaranteed, less 2a.), 1939 Official set mint, Occupation issues, etc., slightly mixed condition. (100s) £250-£300
- 916 A mint K.G.VI selection on leaves, incl. 1938-40 to 10r., 1946 and 1947 Official sets, etc., slightly varied condition. (124) £120-£150
- 917 A collection of cancellations in three folders and three stockbooks, incl. a good range of India used in Burma, Akyab, Mandalay, Moulmein, Mupan, Namtu, Prome, Rangoon, Burma adhesives with 1937 10r. (2), range of covers with postal stationery, etc. (100s) £500-£700

Japanese Occupation

- 918 1942 Peacock 1a. postal stationery cut out piece with 1942 Peacock 1½a., and 3p. (2), fine. Photo. £150-£200
- 919 1942, a range of Peacock overprints incl. Pyapon 1a. mint and 2a. used, mainly fine. (8) £80-£100
- 920 ▲ 1942 (Sept.) 5r. on 30s. pair, the right stamp showing surcharge omitted, used on piece with Twante c.d.s., right stamp with minor bent corner perf., otherwise fine. S.G. J56d, cat. £325+. £70-£80
- 921 ▲ 1942 (Oct.) 1c. on ¼a. on 1s. (2) and 2c. on ½a. on 2s. (5) used on piece with faint c.d.s. and manuscript. £100-£120
- 922 ○ 1942 20c. on 8a. on 8s., used pair, fine. S.G. J64a, cat. £340. Photo. £100-£150
- 923 1943 Shan States set and 1944 overprinted set, mint, mainly fine. S.G. J98-J111, cat. £195. £70-£80
- 924 ✉ A range of overprints on the K.G.V 1a. small postal stationery envelopes, comprising small black peacock (approx. 50) and red cross with boxed design to left (approx. 50), also a blue cross overprint on the ½a. on 1a.6p postal stationery card, and a few unoverprinted stationery items. (110) £150-£200



929



Ex 926



935



927



936



936



941



938



939



940

Bushire

- 925 ○ 1917 10ch. variety 'no stop', fine used. R.P.S. certificate (2021). S.G. 7a, cat. £450. Photo on page 121. **£150-£200**

Cameroon

- 926 ★ **Cameroons Expeditionary Force:** 1915 (July 12) ½d. on 3pf. to 5s. on 5m. set with extra ½d. on 5pf. and 2½d. on 25pf., mint, mainly fine. S.G. B1-B13, cat. £934. Photo. **£250-£300**
- 927 ⊕ ⊞ - 1d. on 10pf. carmine surcharged in black, left marginal block of ten, showing "1" with thin serifs, fine unmounted mint. S.G. B3ea, cat. £383+. Photo. **£120-£150**
- 928 **French Cameroon:** A mainly used collection in an album, incl. 1915 (Nov.) to 2f., 1916 (Jan.) 2f. mint, 1921 set, 1927-38 to 20f., 1939-40, 1939 Revolution, 1940 Adherence, War Relief and 1940-41 Spitfire sets etc., varied condition. (100s) **£500-£600**
- 929 ✉ **Federal Republic:** 1961 (Oct. 13) unusual airmail envelope sent by Lionel Horner of the P&T Division in Buea to former South Georgia police constable Barry Goss in Essex, franked by Federal Republic ½d. on 1f. (2), 1½d. on 5f. (2), 2d. on 10f. and 3d. on 15f. (3), unusual. Photo. **£100-£120**

Canada & Provinces

- 930** **New Brunswick:** 1860-63 Cents Issues, Colour trials, a selection comprising 2c. Queen, 10c. Queen, 12½c. steamer and 17c. Prince of Wales in issued colours on India paper, each in a horizontal pair, the 2c. and 17c. mounted on card, 2c. Queen horizontal pair in dark green (mounted on card) and 2c. block of four in rose on wove paper, some minor foxing. (6), 2c. Queen, 10c. Queen, 12½c. steamer and 17c. Prince of Wales in issued colours on India paper, each in a horizontal pair, the 2c. and 17c. mounted on card, varied condition. (24) **£200-£250**

Newfoundland

- 931** ★ 田 **1887** 5c. deep blue, mainly fine mint block of four. S.G. 53, cat. £480+. **£60-£70**
- 932** A collection on leaves, incl. 1862-64 to 1s. unused, 1868-73 set unused, 1876-79 set unused, 1896-98 set unused, 1897 set unused and used, 1910 set mint, 1911 set mint, 1911-16 set mint, 1919 Caribou sets mint and used, 1919 Air \$1 on 15c. mint, 1921 Air 35c. types I and II mint, 1923-24 set mint, 1931 set mint, 1932 Air \$1.50 on \$1 mint, 1933 Air set mint, 1933 Balbo \$4.50 on 75c. mint, etc., some dubious cancellations, mixed condition. (100s) **£1,000-£1,200**
- 933** A mint selection, mainly unmounted, incl. 1857-64 1d., 1865 12c., 1887 3c., 1897 1c. on 3c., 1910 12c. imperf. pair, 1921 1c. imperf. pair, 1937 Coronation 25c. block of four imperf., etc. (21) **£280-£300**
- 934** A mint selection, incl. 1857-64 1d. (2, one no gum), 1910 1c. blocks of four showing "NEWFOUNDLAND" and "JAMRS", etc., slightly varied condition. (83) **£150-£200**

Nova Scotia

- 935** ○ **1851-60** 1d. used, four margins, thin, otherwise fine. S.G. 1, cat. £500. Photo. **£80-£100**
- 936** - 6d. deep green, close to large margins, paying ½oz. letter rate to U.S.A. on 1859 envelope to Essex, Mass., tied by oval grid with red "PAID/10" in circle and backstamped Arichat Oct. 8, Amherst Oct. 12, some cover creasing etc. but very scarce, also 1866 envelope to Massachusetts franked exceptional 1860-63 10c. cut broadly through margins, tied by grid cancellation, Truro Mar. 5 despatch backstamp. Photo. **£300-£400**
- 937** **1860-63**, selection of plate proof/colour trial multiples comprising 5c. in issued blue (both shades) and 12½c. in issued black, each in a block of four, 1c. and 12½c. in green (different shades) in blocks of four, 5c. in orange and 12½c. in vermilion in blocks of six (3 x 2) and 12½c. in orange in block of eight (4 x 2), some hinge stains otherwise mostly fine. (40) **£200-£250**

Canada

- 938** ★ **1908 Quebec Tercentenary** set, mint, slightly varied condition. S.G. 188-195, cat. £550. Photo. **£100-£150**
- 939** ★ **1928-29** 1c. to \$1, mint, lightly toned gum, otherwise mainly fine. S.G. 275-285, cat. £375. Photo. **£80-£100**
- 940** ☼ **1981 Antique Mandora** 17p. imperf. pair variety missing magenta, brown and tags, fine unmounted mint. S.G. 878 var. Photo. **£140-£160**
- 941** **1990 Flags** booklet pane of four, variety imperforate, fine. Winstone Stamp & Coin Co. certificate (2011) Photo. **£200-£250**
- 942** A mainly used collection in an album, incl. large and small Queens, 1897 Jubilee to \$2 and \$5, 1898-1902 to 20c. (2), 1993-12 to 50c., 1906 Tercentenary 20c. mint, officials with 1949 set, etc., varied condition. (100s) **£500-£600**
- 943** A collection of provinces in two albums, incl. Newfoundland 1857-64 8d. unused, 1d. used, 1862-64 values to 8d. unused, values to 1s. used, 1897 Anniversary set mint, 1897-1918 set mint, British Colombia and Vancouver Island 1860 2½d. used (2), New Brunswick 1851-60 3d. and 6d. used, 1s. with partially cleaned dubious blue cancellation, Nova Scotia 1851-60 3d. (3) and 6d. used, Prince Edward Island, etc., mixed condition. (100s) **£400-£500**
- 944** A Q.V. to K.G.V selection incl. 1868-90 thin paper 12½c., medium paper 1c., 6c., 15c., used, Montreal 15c. (2), etc., poor to fine. (70) **£200-£250**

Cayman Islands



945



946



Ex 947



948

- 945 ★ 1902-03 Watermark Crown CA 1s. orange, variety dented frame [Left pane, R. 1/6], mint, toned, otherwise fine. S.G. 7a, cat. £950. Photo. **£200-£250**
- 946 ★ 1905 Watermark Mult. Crown CA 2½d. bright blue variety dented frame, mint, light gum toning, otherwise fine. S.G. 10a, cat. £375. Photo. **£100-£150**
- 947 ★ 1932 Centenary ¼d. to 10s. set mint, fine. S.G. 84-95, cat. £500. Photo. **£200-£250**
- 948 ★ 1938-48 ½d. green, variety "A" of "CA" missing from watermark, fine mint. S.G. 116ab. Photo. **£300-£400**
- 949 A mint collection on leaves, from 1900 to 1950, incl. 1902-03, 1905 and 1907 to 5s., 1907 ½d. on 5s. and 1d. on 5s., 1907-09 to 10s., 1912-20 to 10s. (2), 1921-26 to both 10s., 1935 set, 1938-48 and 1950 to 10s., etc. (100s) **£700-£800**
- 950 A mainly used collection on leaves, incl. 1905 set, 1907 5s., 1907-09 10s. mint, 1912-20 to 5s., 1932 Centenary to 5s., 1935 set, etc., a few dubious cancellations, varied condition. (few 100s) **£400-£500**
- 951 A mint and used collection in three albums, Q.V. to 1990s, incl. 1907-09 10s. mint, 1907 ½d. on 5s. mint, 1921-26 to 10s. mint, 1935 to 10s. mint, 1938-48 to 10s. (2) mint, 1950 to 10s. mint, 1953-62 and 1962-64 to £1 mint, etc. (100s) **£300-£400**
- 952 A mint selection, incl. 1907-09 10s., 1912-20 10s. (2), 1938-48 range to 10s. (2), 1950 set (also set used), etc., later to Q.E.II. (100s) **£200-£250**
- 953 A mint Q.V. to early Q.E.II selection, incl. 1935 to 10s., 1938-48 to 10s. (2), 1950 to 10s., 1953-62 to £1, 1962-64 to £1, etc., mainly fine. (135) **£150-£200**

Ceylon



954



956

- 954 ○ 1863-66 2d. emerald, variety watermark reversed and inverted, used, fine. S.G. 50ew, cat. £500. Photo. **£150-£180**
- 955 1885 Surcharges, an extensive used duplicated accumulation on leaves, with values to 56c. on 96c. (46), mixed condition. (100s) **£600-£700**
- 956 ☒ 1891 (Jan. 21) registered envelope from Slave Island to Germany, bearing 1890 5c. on 15c. pair variety "REVENUE" omitted with barred numeral cancellations. *Believed to be the only such pair on cover.* Ex Lord Spens. R.P.S. certificate (2021). Photo. **£400-£500**

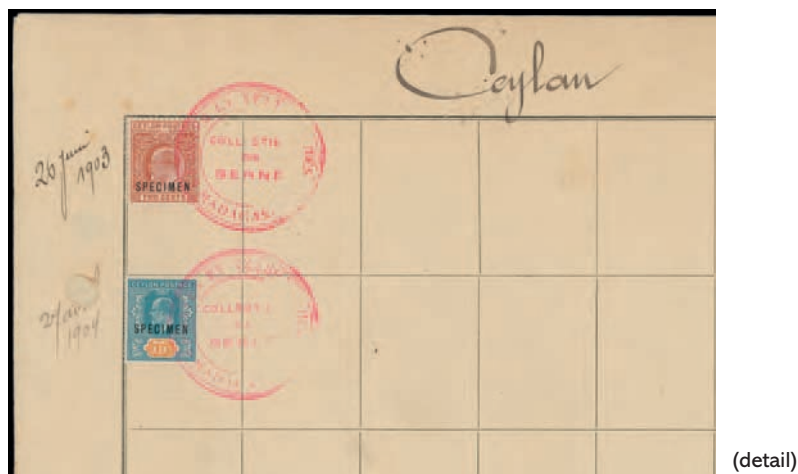

(detail)

- 957 1903-05 2c. and 75c. both overprinted "SPECIMEN", affixed to sheet (36 x 27.5mm) from the Madagascar archives, additionally cancelled by large red "POSTES ET TELEGRAPHES/COLLECTION DE BERNE/MADAGASCAR". S.G. 265s, 274s. Photo. **£100-£150**
- 958 ★ 1938-49 2c. lower marginal imprint block of eight, variety 'comma flaw', mint heavily toned, otherwise fine. S.G. 386aa, cat. £782+. **£80-£100**
- 959 A mainly used collection in an album, incl. 1857-59 to 1s.9d., 1872-80 to 96c., 1899-1900 set, 1921-32 100r. fiscally used, etc., mixed condition. (few 100s) **£350-£400**
- 960 A mint collection of Chalon types on leaves, values to 2s., incl. 5d. and 9d. blocks of four, 1863-66 2d. grey green with R.P.S. certificate (1957), etc., slightly varied condition. (31) **£400-£500**
- 961 A Q.V. to K.G.VI mint collection on leaves, incl. 1857-64 ½d., 1863-66 4d. (no gum), 1899-1900 to 2r.25, 1927-29 to 20r., 1938-49 to 5r. (3), 1951-54 to 10r., etc., slightly varied condition. (175) **£200-£300**
- 962 Q.V. to K.G.VI accumulation sorted in packets, the majority Q.V., mint and used, poor to fine. (100s) **£150-£180**
- 963 A collection in five albums, Q.V. to Q.E.II, incl. mint and used issues, small range of Chalons, 1912-25 values to 20r. used (top value with dubious cancellation), etc. (100s) **£80-£100**



– Ex 964 –

- 964 ☒ **Postal Stationery:** 1857 1d., 2d., 4d., 5d., 6d. (2), 8d., 9d., 10d., 1s., 1s.9d. and 2s., unused stationery envelopes, mainly fine and scarce. Photo. **£800-£1,000**
- 965 ☒ - K.G.V large format printed matter wrappers, an unused group comprising 2c. on 3c. (6) and 1c. on 2c. with uprating 1c. adhesive (4), fine and unfolded. (10) **£70-£80**

Fourth Session, Lots 966 – 1343

Wednesday 2nd March at 10.30am

Chile



- 966** 1853 (July) Perkins Bacon 5c., a selection on leaves, incl. shades, strip of three, one used on 1853 (Aug.) cover, cancellations, etc., varied condition. S.G. 1. (42) **£700-£800**
- 967** - 10c. a selection on leaves, incl. shades, pair, one unused and one on blue paper, cancellations, etc., varied condition. S.G. 2. (47) **£800-£1,000**
- 968** ☒ - 10c. two horizontal pairs, used on 1853 (Oct.) entire, addressed to Buenos Aires, posted from Lima, Peru, taken to Valparaiso where the stamps were applied, fine. S.G. 2. Photo. **£200-£250**
- 969** ☒ - 10c. horizontal pair, used on 1854 (Apr.) cover from Santiago to Valparaiso, one just touched, otherwise fine. S.G. 2. Photo. **£120-£150**
- 970** 1854 Desmadryl 5c., a selection on leaves, incl. shades, pairs (2), single unused, etc., varied condition. S.G. 3-5. (84) **£600-£800**
- 971** ○ 1854 Litho by Gillet 5c. a used selection on leaves, comprising 16 singles, also four singles used on 1854 (Dec.) cover from Valparaiso to Santiago, S.G. 6-9. varied condition. **£700-£900**
- 972** ○ 1854 Recess printed by Gillet 5c., a used selection on leaves, incl. shades, two pairs, etc., varied condition. S.G. 10-11. (41) **£1,200-£1,500**
- 973** ○ 1854 Recess printed by Desmadryl 10c., a used selection on leaves, incl. shades, pairs (7), strip of three, etc., varied condition. S.G. 13-16. (53) **£600-£800**
- 974** ○ - 10c. bisects, comprising two covers and four singles on pieces, fair to fine. S.G. 16a. **£120-£150**
- 975** ○ 1855 Second London printing 5c., selection on leaves, incl. pairs (3, one on cover), strips of three (2) and four, shades, cancellations, etc. S.G. 27. (90) **£400-£500**
- 976** 1856-62 Santiago printings 5c., a mainly used collection on leaves, incl. shades, pairs (11), strips of three (5), four, and strip of five used on cover, cancellations, etc., varied condition. (348) **£400-£500**
- 977** - 10c., a mainly used collection in an album, incl. shades, seven bisects on covers, pairs (9), strips of three (7), four (2) and strip of five used on cover, etc., varied condition. (173) **£800-£1,000**
- 978** 1861-62 Third London printing, a mainly used collection on leaves, incl. shades, multiples, retouches, bisects used on covers (2), etc., varied condition. S.G. 29-34. (133) **£300-£400**

- 979 P 1862-65 selection of proofs on leaves, incl. 1862 5c. proof in black on card, block of four, pair on wove paper, etc. (19) **£100-£150**
- 980 **1866 Santiago printing** 5c., a mainly used selection on leaves, incl. shades, unused single printed on both sides, two on laid paper, pairs (2), strip of three, etc., varied condition. (87) **£200-£250**
- 981 A collection in two albums (one Schaubek) and three stockbooks, incl. 1853 imperf. mint and used, 1859 10c. diagonal bisect on cover from Talca to Santiago, 1910 Centenary 10p. mint, 1911 10p. mint, 1928 Airs and on cover, later issues unmounted mint to 1989, also Great Britain 1867 5s. rose used with "C30" of Valparaiso, officials, varieties, postal fiscals, special limited edition miniature sheets, postal stationery etc. (100s) **£300-£400**
- 982 A collection in two albums, incl. 1867 1c., 2c. and 20c. imperforate proof, 1877 1c., 2c., 5c., 10c. imperforate proofs, 1911 5p. mint, duplication, etc. (100s) **£200-£250**

China



– 984 –



Ex 985

- 983 **Municipal Posts of Treaty Ports:** A collection on leaves, incl. Shanghai, Amoy, Hankow, Ichang, etc., mixed condition. (few 100s) **£150-£200**
- 984 ★ **Chinese Republic:** 1912 Commemorating the Revolution \$1, \$2, and \$5, fine mint. S.G. 251-253, cat. £3,150. Photo. **£600-£700**
- 985 ★ - 1913-33 Second Peking Printing ½c. to \$20 set mint, fair to fine, some toning. S.G. 309-332, cat. £3,000. Photo. **£600-£800**
- 986 Three covers with Thomas De La Rue, Shanghai imprints, sent 1913, 1916 and 1918 to L.H. Sawyer at Thomas De La Rue London, bearing a range of 5000c., unusual. **£100-£150**
- 987 **Sinkiang:** 1921 to 1944 issues, a mint collection of overprints, incl. 1921 to 10c., 1923 to 10c., 1924-36 values to \$5 used and 50c. mint, 1928 Assumption set, 1929 Unification, 1929 Burial set, 1932-38 double and singles circles to \$5, 1933 Memorial set, 1933-38 to 50c., 1940-43 \$5 and values to \$20, etc. (100s) **£600-£700**
- 988 **Communist China:** A mainly unused collection in an album, incl. Central China, East China 1949 (Nov.) Parcel Post set, 1949 (Dec.) Parcel Post set, North China 1945 Victory 1st issue set, 1949 Gate set, North East China with 1946 Seizure \$10 yellow-green imperf. vertical pair, 1947 (July) Anniversary set, 1947 (July) War set, 1947 (Aug.) \$5 on \$1, \$10 on \$2, 1948 Youth set, North West China 1946 (Apr.) \$100, 1949 (June) People's Post, etc. (few 100s) **£600-£800**
- 989 A comprehensive unused and used collection in an album, incl. 1878-83 3c. on opaque paper used, 1885-88 perf. 11½-12 1ca., 3ca., 5ca. mint, 1897 5c. on 5ca. olive-yellow unused, small surcharge to 10c. on 6ca. unused, 10c. on 9c. used, 1897 Revenue 1c. and 2c. and type 21 2c. mint and used, 1897 Imperial Chinese Post to 50c. mint, 1912 Republic overprint type 36 \$1 and \$2 mint, 1912 Commemorating the Republic to \$2 mint, 1913-33 London printing to \$2 mint, to \$5 used, First Peking \$1 mint, Second Peking set used, 1921 Air set (less 30c.) mint, 1929 Air set mint, 1928 Assumption set mint, 1929 Unification set mint, 1929 Burial sets mint and used, 1932 Scientific Expedition set mint, 1933 Tan Yen-kai set mint, 1941 Express and Registration stamps unused, 1941 Thrift miniature sheet unused, 1944 Refugee miniature sheet mint and used, 1949 (Sept.) surcharged set unused, 1949 (May) set unused, postage dues with 1904 (Mar.) sets mint and used, 1904 (Nov.) set mint, Provinces with Manchuria 1927 to \$2 mint, 1928 Chang Tso-lin set mint, 1927 Unification set mint, 1929 Memorial set mint, Sinkiang 1916-19 to \$5 mint, 1928 Assumption set mint, 1924-36 to \$2 mint, 1932-38 die I set mint, 1933 Tan Yen-kai set mint, Szechwan, Yunnan 1926 \$2 mint, 1929 Unification set mint, 1933 Memorial set mint, 1933-34 set mint, Chinese Post Offices in Tibet 1911 to 12a. on 50c. mint, etc., mixed condition. (many 100s) **£5,000-£6,000**



999



1002



1003



1004



1006



Ex 991



Ex 1005



Ex 1012

China continued



- 990 An extensive collection in five printed albums, from 1885 to 2005, mainly mint or unmounted, incl. 1932 Nomads set mint, 1960 Conference set unmounted mint, 1964 Oil set mint, 1967 Firefighters set unmounted mint, 1967 Thoughts set with 8f. se-tenant strips unmounted mint, 1967 Labour Day set unmounted mint, 1969 Songs set unmounted mint, 1971 Paris set unmounted mint, 1971 Albanian set unmounted mint, 1972 Yennan unmounted, 1971 and 1972 Tennis sets unmounted mint, 1978 Horses set and miniature sheet, 1978 Bridge miniature sheet, 1983 Terracotta Army set and miniature sheet unmounted mint, etc., mainly fine. (100s) **£3,000-£4,000**
- 991 An early range on leaves, incl. 1897 ½c. on 3ca. variety surcharge inverted part original gum, etc., also some Japan and cover from Tibet to Rugby bearing 1933-60 values to 4t. (82) **£800-£1,000**
- 992 A collection in two albums, a stockbook, on leaves, and in packets, incl. People's Republic from 1949 with 1967 Labour Day set of five mint, range of 1970s covers to the U.K. incl. 1971 50th Anniversary of Communist Party set with strip of three on cover, Hong Kong from 1862 used, 1948 Silver Wedding \$10 mint, etc. (100s) **£300-£400**
- 993 An accumulation, early issues to 1960s, on pages and loose, incl. noted Shanghai local post, middle period mint, 1960s unmounted sets with 1960 Chrysanthemums, some covers with 1930s airmails and P.R.C. used in Tibet, etc. (100s) **£300-£350**
- 994 A collection in a Minkus album, mint and used, incl. much middle period, later to 1980s, etc., mixed condition. (100s) **£180-£200**
- 995 A selection of mainly sheets from 1980 to 1997, incl. 1980 Dolphins set in sheets of 20, 1981 Sable set in sheets of 20, etc. (few 100s) **£100-£150**

- 996 An accumulation in four albums, incl. Imperial, surcharges, People's Republic Taiwan, etc., also 1878-83 5ca. used with blue postmark, etc. (100s) **£400-£500**
- 997 **Japanese Occupations:** A collection on leaves, incl. Kwangtung 1942 (June) set mint, Mengkiang, North China 1942 (June) 50c. on \$1 die I unused, etc. (few 100s) **£200-£250**
- 998 **Taiwan:** A collection in an album, incl. 1950 (May) to 50c. on \$5,000,000 unused, 1952 Second Anniversary perf. and imperf. sets unused, 1953 postage due set unused, 1956 Postal Service miniature sheets unused, 1960 Inauguration miniature sheet unused, good range of later issues to 1975, etc. (100s) **£600-£800**

Cook Islands

- 999  1932 Captain Cook 1d. imperforate plate proof in issued colours, block of 40 (5 x 8) from the left of the sheet, mainly fine. Photo. **£400-£500**
- 1000 1924-47 4d. imperf. corner colour trial block of four in reddish brown and black, without gum, a few minor tone spots and crease in selvedge, otherwise fine. **£70-£80**
- 1001 A small mint group, comprising 1924-27 2½d. imperf. block of four in black and blue, 1926 2s.6d. (2), 5s., 10s. and £1, and 1926-28 2s. and 3s. corner blocks of sixteen, slightly varied condition. **£250-£300**

Cyprus

- 1002 ★ 1881 6pi. olive-grey, part original gum, hinge remnants, otherwise fine. S.G. 15, cat. £1,800. Photo. **£300-£350**
- 1003 ★ 1921-23 **Watermark Mult. Script CA** 30pa. violet and green bottom right corner plate block of four and 30pa. green single both variety 'broken bottom left triangle', mint, both with imperfections. S.G. 87, a, 88a., cat. £372. Photo. **£80-£100**
- 1004  1924 **Watermark Mult. Crown CA** £1 purple and black on red, fine mint. S.G. 102, cat. £300. Photo. **£80-£100**
- 1005 ★ 1928 **Anniversary** ¾pi. to £1 set mint, mainly fine. S.G. 123-32, cat. £300. Photo. **£100-£120**
- 1006  1932 (Apr. 18) flown cover, registered to Palestine, endorsed "First Flight Cyprus to India", franked by 10pa., ¼pa., 1½pa., 1pi. Photo. **£100-£120**
- 1007 A mainly used collection on leaves, incl. 1894-96 set, 1912-15 set, 1928 Anniversary set, 1948 Silver Wedding set, 1960-61 set, etc., some dubious cancellations, varied condition. (few 100s) **£500-£600**
- 1008 A mint collection in three albums, Q.V. to 2000s, incl. range of G.B. overprinted with 1880 ½d. (2), 1d. plate 208, 4d., 1881 ½d. on 1d. (3), 30pa. on ½d., 1904-10 to 45pi., 1912-15 to 45pi., 1928 Anniversary set, 1938-51 to £1, 1955-60 to £1, 1960-61 to £1, etc., mixed condition. (100s) **£500-£600**
- 1009 A used collection in three albums, Q.V. to 2000s, incl. range of G.B. overprinted with 1880 ½d., 1881 ½d. on 1d., 30pa. on ½d., 1894 values to 45pi., 1924-28 £1 with dubious cancellation, 1934 to 45pi., etc., mixed condition. (100s) **£250-£300**

Czechoslovakia

- 1010 A group of limited edition engravings by Josef Hercik for stamp issues and exhibitions. (14) **£40-£50**
- 1011 A mainly mint collection from 1918 to 1978 in two Schaubek albums incl. 1919-20 Hradcany imperf. 20h. carmine used, 1919-20 overprints 1934 Music pair used from the sheet, good range of later sets and miniature sheets with 1955 Exhibition both imperf. and perf., also East Silesia, etc. (many 100s) Stated to cat. £4,200+. **£400-£500**

Denmark & Colonies

- 1012 ○ 1907 (Oct.) **Newspaper** 1ö. to 10kr. set less 5kr. used, also 1918 overprints on 1907 and 1914-15 newspaper range to 27ö. on 10k. used, fine. S.G. N131-N138, between S.G. 190 and 206. Photo. **£140-£160**
- 1013 A collection in three albums, two stockbooks and cover album, incl. 1851-54 4 R.B.S. used (32), 1854-59 to 16sk. used (pair and five singles), 1864-70 perf. 13 x 12½ 16sk. used (4), 1870-74 to 48sk. used (2), 1912 5k. used, 1925-29 air set mint, etc. (many 100s) **£1,000-£1,200**

Denmark & Colonies continued

- 1014** A collection on leaves, from 1851 to 1928, mint and used, incl. imperfs. (34), 1867-80 issues, 1870-74, 1875-79 and 1895-1901 numerals, 1904-06 and 1908-12 issues, 1913-29 Christian X to 10k. mint and 5k. and 10k. used, etc., mixed condition. (198) **£300-£400**
- 1015** A mint and used collection in three folders, incl. 1870-74 2sk. (3), 3sk. (2), 8sk. (2), 16sk. (2) used, 1875-1903 to 100øre (2) used, 1912 5k. used, 1925-28 Air 15øre and 50øre mint, 10øre, 15øre, 25øre used, officials, etc. (many 100s) **£300-£400**
- 1016** A collection in five boxed Davo albums, incl. imperfs. to 8sk. used, range of Posthorns issues, Greenland, Faroe Islands, etc., mixed condition. (100s) **£100-£150**
- 1017** **Railway Stamps:** A collection in an album, incl. Aalborg, Gribskov, Kolding, Lollandske, Nakskov, etc. (100s) **£150-£200**
- 1018** **Cancellations and Covers:** A collection in eleven albums and two cover folders, incl. flown covers, numerals, a comprehensive range of railway cancellations, maritime mail, also some local issues, etc. (many 100s) **£600-£800**
- 1019** **Danish West Indies:** A collection on leaves, incl. 1872-73 3c. and 4c. used, 1873-1902 issue with printings, 50øre mint, 1900-03 to 8øre (2) used, etc., mixed condition. (224) **£500-£600**

Dominica

- 1020** A mainly used collection on leaves, incl. 1874 set, 1903-07 to 5s., 1907-08 set, 1908-20 to 5s., 1923-33 to £1, etc., some dubious cancellations, varied condition. (few 100s) **£350-£400**
- 1021** A mint collection in three albums, Q.V. to Q.E.II, incl. 1923-33 to both 5s., 1940-42 to 10s., 1954-62 to \$2.40, etc. (100s) **£120-£150**
- 1022** A mint collection on leaves, incl. 1877-79 2½d. and 6d. part original gum, 1923-33 to 5s., 1938-47 to 10s., etc. (105) **£100-£150**
- 1023** A used collection in two albums, Q.V. to Q.E.II, incl. 1907-08 5s., etc. (100s) **£80-£100**



Egypt

See also lots 539–548

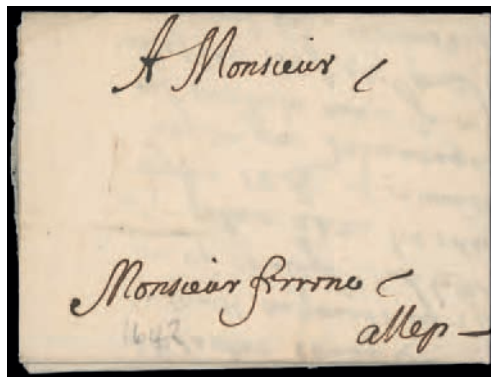

1024



Ex 1027



1040

- 1024 ☒ 1642 (June 13) interesting entire from Alexandria to Aleppo, written by a French 'wax merchant', sending a shipment of candles, without postal markings but a scarce early item. Photo. **£150-£200**
- 1025 ☒ **Posta Europea**, a collection of covers on leaves, incl. Alexandria, Cairo 1862 cover from French P.O. in Alexandria to Trieste, franked by 80c., with "POSTA EUROPEA/CAIRO", Kafr-Zajat, Mansura, Tanta, etc. (29 items) **£300-£400**
- 1026 ○ **1926 Port Fuad** 5m., 10m. and 15m. used, mainly fine. S.G. 141-43, cat. £825. **£80-£100**
- 1027 C **1936-37 King Fuad** set imperforate vertical pairs with right margins (5m. bottom marginal) with "Cancelled" in English on reverse, fine. Ex King Farouk, George L. Lee. Photo. **£150-£200**
- 1028 ★ **1938 King Farouk 18th Birthday** £1, mint, fine. S.G. 272, cat. £250. **£70-£80**

1947 Airs

- 1029 田 C 5m. brown-lake lower left corner block of four, with "A./46" English control, with "Cancelled" in English on reverse from Royal printing, fine. Ex King Farouk, George L. Lee. Photo. **£300-£350**
- 1030 田 C 5m. brown-lake upper right corner block of four, with no controls, imperf. with "Cancelled" in Arabic on reverse from the Royal printing, fine. Ex King Farouk, George L. Lee. Photo. **£150-£200**
- 1031 田 C 7m. orange-brown upper left corner block of four, with "A/46" and "A/47" Arabic control scored through, with "Cancelled" in Arabic on reverse from Royal printing, fine. Ex King Farouk, George L. Lee. Photo. **£300-£350**
- 1032 田 C 10m. violet top left corner block of four with "A./46" Arabic control, imperfect, with "Cancelled" in Arabic on reverse from Royal printing, also with King Farouk green Pyramid and palm hand stamps on reverse, fine. Ex King Farouk, George L. Lee. Photo. **£300-£350**
- 1033 田 C 20m. blue upper right corner block of four with "A./47" in English scored through, imperfect, with "Cancelled" in Arabic on reverse from Royal printing, fine. Ex King Farouk and George L. Lee. Photo on page 132. **£300-£350**
- 1034 田 C 40m. carmine upper left corner block of four with "A/47" Arabic scored through, imperfect with "Cancelled" in Arabic on reverse from Royal printing, fine. Ex King Farouk and George L. Lee. Photo on page 132. **£300-£350**
- 1035 田 C 50m. greenish blue upper left corner block of four with "A/47" Arabic control imperforate with "Cancelled" in Arabic on reverse from Royal printing, also with King Farouk green pyramid and palm Hand stamps on reverse, fine. Ex King Farouk, George L. Lee. Photo on page 132. **£300-£350**
- 1036 ☆ ➔ **1952 King of Egypt and the Sudan overprint, Air** 2m. to 200m. (gum toning) set mint (unmounted except 50m.), the 40m. upper marginal with control, mainly fine. S.G. 392-403, cat. £200. **£60-£70**

Ethiopia

- 1043 A collection in two albums, early to modern, incl. range of mint and used issues, slightly mixed condition. (100s)
£100-£150

Faröe Islands

- 1044 ▲ 1940-41 Provisional surcharges, the five values on individual money transfer coupons, fine. S Kaister certificate (1983). S.G. 1-5. Photo. £160-£180
- 1045 A collection in an album, incl. 1940-41 20øre on 15øre used on cover, surcharges set used, a good range of Danish stamps used in the Islands, village cancellations etc. (few 100s) £200-£250
- 1046 ☒ A range of mainly middle period pre-1975 covers and cards (30) incl. W.W.II censored commercial (6), paquebot (4), also some loose stamps with village cancellations. £200-£250

Fiji



1048



1049



1050



1052

- 1047 Royal Cakobau Post 1871 (Oct.) 1d., 2d. unused and 6d. used (2), some imperfections. S.G. 10-12. £80-£100
- 1048 ○ 1874 Gothic "V.R." 2c. on 1d. blue with round raised stop after "V" [R. 3/8] used, scarce. S.G. 16c, cat. £1,000. Photo. £200-£250
- 1049 ○ - 2c. on 1d. blue with inverted "A" for "V", used, slightly thinned, small corner fault, otherwise fine. S.G. 16e, cat. £1,000. Photo. £70-£80
- 1050 ○ 1875 2d. on 6c. on 3d. green, used with inverted "A" for "V", small thin, otherwise fine. S.G. 23e, cat. £800. Photo. £70-£80
- 1051 ○ 1878-99 perf. 11¼ x 10 2d. yellow-green, used, some missing perfs., otherwise fine. S.G. 51b, cat. £550. £70-£80
- 1052 ○ - Perf. 11 6d. dull rose (1899) with variety printed both sides, used, minute thin spot, otherwise a fine and clear example of this variety. R.P.S. of Victoria certificate (2001). S.G. 57a, cat. £1,700. Photo. £250-£300
- 1053 1881-99 perf. 10 1s. pale brown mint, 1s. deep brown used, perf. 11 x 10 1s. mint, perf. 11 1s. used, perf. 11 x 11¼ 1s. pale brown mint, 1s. brown used, perf. 11¼ x 11 1s. brown used, mainly fine. S.G. 64-68. £50-£60
- 1054 ☒ 1892-93 Provisional Surcharges, 5d. on 4d. mint lower pane of fifty, block of ten and two singles detached, showing constant flaws, imperfections, otherwise fine. S.G. 73. £400-£450
- 1055 ☒ 1891-98 perf. 11 ½d. slate-grey in a sheet of 100 with interval margin, toned gum, some reinforced perfs., otherwise fine. S.G. 86. £50-£60
- 1056 ☒ - Perf. 11 1d. black in a sheet of 100 with interval margin, no gum, otherwise fine. S.G. 87. £150-£200
- 1057 ☒ - Perf. 11¼ ½d. greenish slate in a sheet of 100 with interval margin, toned gum, some reinforced perfs., otherwise fine, and perf. 11¼ x 11½d. greenish slate in an unmounted mint block of forty from the upper right corner of the pane, a few gum creases, otherwise fine. S.G. 95, 103b. £80-£100
- 1058 ☒ - Perf. 11¼ x 11 ½d. greenish slate in an unused sheet of one hundred with interval margin, slightly toned, otherwise fine. S.G. 103b. £70-£80
- 1059 ○ 1903 Watermark Crown CA £1 grey-black and ultramarine with "G.P.O./5 OCT/05" c.d.s., horizontal blue pencil mark, otherwise fine. B.P.A. certificate (1980). S.G. 114, cat. £500. Photo. £120-£150

Fiji continued

- 1060 ★ 1915-19 "WAR STAMP" ½d. green, variety overprint inverted, mint with some staining otherwise sound. S.G. 138c, cat. £550. Photo on page 132. **£80-£100**
- 1061 ★ - 1d. bright scarlet, variety overprint inverted, mint, fine. B.P.A. certificate (2003) S.G. 139ac, cat. £600. Photo on page 132. **£150-£180**
- 1062 A mainly used collection on leaves, incl. 1892-93 5d. on 4d. lilac, 1903 to 5s., 1912-23 to £1, 1938-55 set mint, etc., some dubious cancellations, varied condition. (few 100s) **£250-£300**
- †1063 A mint Q.V. to early Q.E.II selection, incl. 1903 to £1, 1912-23 and 1922-27 values to 5s., 1938-55 to £1, 1954-59 to £1, etc., some unmounted, mainly fine. (112) **£250-£300**
- 1064 A mint and used collection in four albums, incl. few early issues, K.G.V to £1 with fiscal cancellations, 1954-59 to £1 mint, etc., later to 1990s. (100s) **£100-£150**
- 1065 A mint collection on leaves, Q.V. to early Q.E.II, mainly fine. (approx. 200) **£50-£60**
- 1066 ☆ **Postage Dues:** 1917 (Jan.) 2d., 1917 (Apr.) ½d., 1d. unused, fine. S.G. D3, D5a-5b. Photo. **£200-£250**
- 1067 **Postal Stationery:** A selection with a range of K.E.VII to Q.E.II items incl. Q.E.II registered envelopes sizes G and H (2), also a range of stamps, some on piece with paquebot marks, etc. (100) **£60-£80**



– 1066 –



Ex 1069



1071

Finland

- 1068 ▲ A range of postal history, mostly from Russian and early independence period, incl. T.P.O.s, civil war censors, also ten Åland items between 1911 and 1945. (approx. 70) **£150-£180**
- 1069 1856-59 10k. stationery envelopes used (2), small pearls 5k. with boxed cancellation, 10k. pen cancelled, large pearls 5k. used with c.d.s. and pen cross, etc., mixed condition. (12) Photo. **£600-£800**
- 1070 1860-71 a mainly used collection of serpentine roulettes on leaves, incl. 1860 5k. type 1 two pairs and three singles, 10k. pair and seven singles, type 2 5k. (2), 10k. (2), 1866 40k. type 3 on cover, 1866-67 1m. type 3 (4), etc., very mixed condition. (125) **£1,200-£1,500**
- 1071 ○ 1866-67 1m. brown on white, type iii roulette, used with "TAMMERFORS" c.d.s., fine with good roulettes. Jensen certificate (1997). S.G. 49, cat. £1,100. Photo. **£150-£200**
- 1072 A collection in four albums, incl. 1875-84 perf. 11 to 1m. (2), perf. 19½ to 1m. (6) used, 1889-94 10m. used, a very good range of later issues to 2002, etc., varied condition. (many 100s) **£500-£600**
- 1073 A mint and used collection in three folders, incl. 1866-67 8p. type ii used, 1885 25p. mint, range of later issues to 1998, etc., mixed condition. (many 100s) **£200-£250**
- 1074 A collection in two boxed Davo albums, incl. serpentine roulettes to 40p., Arms issues, range of Åland, etc., mixed condition. (100s) **£80-£100**
- 1075 **Cancellations and Covers:** A collection in six albums and two cover albums, incl. censors, maritime mail, military, railway cancellations, etc. (100s) **£400-£500**

France & Colonies



- 1076 ★ 1849-50 20c. black on toned paper 1862 reprint in a mint block of six, some wrinkling, otherwise fine. S.G. 31, cat. £3,000+. Photo. **£400-£500**
- 1077 ★ 1917-19 War Orphans 5f.+5f. mint, slight traces of staining otherwise fine. S.G. 377. Photo. **£200-£250**
- 1078 M 1925 Paris Exhibition miniature sheet, unmounted mint, a few very minor creases, fine. S.G. MS412a. Photo. **£200-£250**
- 1079 A range of unmounted mint air issues, comprising 1927 Marseilles Display set, 1934 2f.25, 1949-50 and 1954 sets, mainly fine. (12) **£150-£200**
- 1080 1929 Le Havre Exhibition 2f., lower marginal example (selvedge thinned), fine unmounted mint. S.G. 470, cat. £1,000. Photo. **£150-£200**
- 1081 1936 Air 85c. to 50f. set, unmounted mint, mainly fine S.G. 534-540, cat. £1,200. Photo. **£120-£150**
- 1082 1936 Air, 'Banknote' 50f. ultramarine, unmounted mint marginal example, minor gum toning, otherwise fine. S.G. 541, cat. £600. Photo. **£80-£100**
- 1083 A mint and used collection in eight folders or albums (one empty), incl. 1870-71 Bordeaux to 80c. used (3), Peace and Commerce issues, 1900-06 2f. used, 1917-19 War Orphans to 1f. + 1f. used, 1918 Red Cross 15c. + 5c. mint, 1926-27 War Orphans sets mint and used, 1929-33 20f. perf. 13½ mint, 1930 Sinking Fund 1f.50 + 3f.50 used, 1931 Sinking Fund 1f.50 + 3f.50 used, 1936 Air 50f. ultramarine on rose used, 1936 South Atlantic set used, 1937 PEXIP miniature sheet used, 1947 U.P.U. set mint, 1949-50 Air set mint, 1954 Air set mint, 1957-59 Air set mint, National Relief sets, etc., mixed condition. (1,000s) **£2,000-£2,500**
- 1084 A used collection on stockleaves, incl. 1849-52 10c., 15c., 1f. (signed Calves), 1853-61 1f., 1869 5f. (2), 1870-71 Bordeaux to 80c., 1877-90 5f., 1922 War Orphans set, 1925 Exhibition 5f., 1926-27 War Orphans set, 1927-30 Sinking Fund issues, 1937 PEXIP miniature sheet, 1936 Air to 50f. emerald green, 1936 'Banknote' 50f., etc., varied condition. (74) **£1,500-£2,000**

France & Colonies continued





- 1085** A mainly unmounted mint selection on stockleaves. incl. 1925 Exhibition 5f. (2), 1925-32 20f., 1927 Strasbourg 5d. and 10f. pair, 1927 to 1931 Sinking Fund issues, 1929-33 20f. perf. 13, 1936 South American Flight set, 1938 Ader 50f. (2), 1949-50 Air 1,000f., 1954 Air set, etc., mainly good to fine. (95) **£1,200-£1,500**
- 1086** A mainly used collection in three albums, incl. 1869 5f., Peace and Commerce to 5f. (3), 1900-06 2f., 1917-19 War Orphans to 1f. + 1f., 1922 War Orphans set, 1925 Exhibition 5f., 1928 Sinking Fund 1f.50 + 8f.50., 1931 Sinking Fund 1f.50 + 3f.50., 1936 Air set, 1936 Air 50f. on rose, 1936 South Atlantic 10f., National Relief Fund sets, etc., varied condition. (many 100s) **£1,000-£1,200**
- 1087** A duplicated dealer's stock in four stockbooks, incl. Peace and Commerce, 1900-06 2f. used, 1917 Red Cross 15c. + 5c. used (2), 1928 Sinking Fund 1f.50 + 8f.50 used, 1936 Air 50f. ultramarine on rose used, 1936 South Atlantic 10f. used, 1947 U.P.U. 500f. used, miniature sheets, booklets, issues to 2010, etc. Priced to sell at £11,000. (1,000s) **£700-£800**
- 1088** A collection in an album, early to middle period, 1849-52 range to 1f. used, 1853-61 range to 80c. (6), 1862 range to 80c. (4), 1869 5f. (2), 1870-71 range to 80c. (2), Peace and Commerce, Sowers, also range of Monaco with 1885 values to 40c. mint and used, 1891-94 values to 5f., etc., very mixed condition. (100s) **£400-£500**
- 1089** A duplicated accumulation in three stockbooks, incl. Peace and Commerce issues, 1936 Air 50f. ultramarine on rose used, commemoratives and definitives, etc. (many 100s) **£300-£400**
- 1090** A collection in nine albums, early to modern, mint and used, incl. colonies, French Antarctic Territory, etc. (100s) **£300-£300**
- 1091** A mainly used collection in four albums, incl. 1900-06 Merson 2f., 1918 Red Cross 15c. + 5c., 1938 Ader 50f., 1950 and 1952 National Relief Funds sets, range of later issues to 2012, etc., varied condition. (many 100s) **£200-£250**
- 1092** A collection in five Davo albums incl. range of early issues, Sowers, Mersons, Peace and Commerce issues, etc., later to 2000s, also a further album of Andorra, mixed condition. (100s) **£200-£250**
- 1093** An unused set of Lighthouse pages from 1849 to 1945, also a range of mainly pre-1918 stamps on leaves with Mersons to 2f., etc. (many 100s) **£80-£100**
- 1094** A mainly used collection in two albums and on leaves, incl. Peace and Commerce to 5f., 1936 South Atlantic 10f., good range of later issues to 2006, etc., varied condition. (many 100s) **£80-£100**
- 1095** A collection in a stockbook, incl. 1918 Red Cross 15c. + 5c. used, 1949 Air 1,000f. used (3), range of Colonies with Madagascar and Tunisia with 1938 World Cup, etc. (approx. 500) **£50-£60**
- 1096** ☒ An extensive selection of postcards, mostly topographical, incl. city views, architecture, religious, people, transport, etc. unused or used. (100s) **£150-£200**

French Colonies

- 1097** A comprehensive mainly used collection in eleven albums and on leaves, incl. Central African Republic, Dahomey, French Congo 1900-04 to 5f., French Congo with Middle Congo 1933 to 20f., French Equatorial Africa, French Guinea 1906-07 to 5f., French Post Offices in the Turkish Empire, French Sudan 1894-1908 to 1f. 1906-08 2f. and 5f. mint, Gabon 1932-33 set, Lebanon, Martinique, Mauritania 1906-07 to 5f., Niger, St Pierre et Miquelon 1922-30 set, Senegal 1906 to 5f., Syria, Togo, Upper Volta 1928 to 20f., etc., mixed condition. (1,000s) **£1,200-£1,500**
- 1098** A selection in 89 albums, incl. general issues, Algeria, Cameroon, Congo, Chad, Comoros, French Guiana, French West Africa, Fiume, Indochina, Inini 1932-40 to 20f. mint, French Polynesia, French Equatorial Africa, Martinique, Guadeloupe, French Guinea, French Sudan, Laos, Mauritania, Madagascar, Niger, Reunion, Saint Pierre et Miquelon, Senegal, Somali Coast, Togo, Wallis et Futuna, etc., slightly mixed condition. (100s) **£1,200-£1,500**
- 1099 P** A selection of proofs, incl. Mauritania, Tchad, etc. some signed, etc. (26 items) **£100-£120**
- 1100** **Algeria:** A collection in four albums, middle to modern, incl. mint and used issues, etc. (100s) **£80-£100**

- 1101 French Polynesia:** A collection on leaves, incl. 1892 to 1f. mint, 1929 set mint, 1934-39 set mint, 1941 Adherence set mint, 1948-55 set mint, 1958-60 set mint, etc., varied condition. (few 100s) **£250-£300**
- 1102** - Tahiti 1893 overprints, a mint selection, comprising 10c. strip of three, 15c. singles (2), 20c. marginal block of ten, 25c. pair, 75c. and 1f., some unmounted, mainly fine. S.G. between 11 and 18, cat. £1,430. **£150-£200**
- 1103 French Somali Coast:** A collection in an album, incl. Obock 1892 postage due 10c. used, Djibouti with 1894-1902 to 50f. used, 1909 2f. and 5f. mint, 1938-40 set used, 1942 France Libre set used, 1958-62 set used, Afars and the Issas 1967 Fauna set used, etc., varied condition. (100s) **£500-£600**
- 1104 French Southern and Antarctic Territories:** A mint collection on leaves, issues to 1970, incl. 1956-60 set, 1963 Quiet Sun set, 1965 Adelie 50f., good range of later issues, etc. (approx. 254) **£180-£200**
- 1105 Indo-Chinese Post Offices in** A mainly used collection on leaves, incl. Canton, Chungking, Mengtsz, also French P.O's in China, etc., mixed condition. (432) **£200-£250**
- 1106 Ivory Coast:** A collection in six albums, mint and used, incl. 1892 values to 1f. mint and used, 1936-44 values to 20f. mint and used, later to 1990s, etc. (100s) **£80-£100**
- 1107 Madagascar:** A mainly used collection in an album, incl. 1895 (Feb.) set, Diego Suarez 1892 set, Nossi Be, 1900-06 set, 1903 set, 1948 Air 100f., etc., varied condition. (100s) **£300-£400**
- 1108 New Caledonia:** A collection in an album, incl. 1900-04 set used, 1933 Air set mint, 1941 Adherence set mint, etc., varied condition. (few 100s) **£200-£250**
- 1109** - A collection in two albums, mint and used, incl. early issues, 1928-30 to 20f. mint and values to 20f. used, etc. (100s) **£80-£100**
- 1110 Reunion:** A mainly used collection in an album, incl. 1900-05 set, 1922-30 to 3f., 1933-40 to 20f., 1937 Air 50c., 1947 500f. on 1,000f., etc., mixed condition. (100s) **£400-£500**
- 1111 Tunisia:** A mainly used collection in an album, incl. 1888 set, 1888-98 to 5f., 1899-1901 set, 1916 P.O.W. Fund 10c. on 1f. to 10c. on 5f., 1918 P.O.W. Fund 15c. on 5f., 1923 War Wounded set, 1925 Child Welfare set, 1931 to 20f., 1938 Anniversary set mint, etc., varied condition. (100s) **£300-£400**
- 1112 Wallis & Futuna:** A mainly mint collection on leaves, incl. 1924-27 set, 1930-40 to 20f., 1943 postage due set, etc., varied condition. (266) **£150-£200**
- 1113 French Post Offices in Zanzibar:** A mainly used selection on leaves, incl. 1894-95 10a. on 1f., 1896-1900 set less 20a. on 1f., 1897 postage due set, 1902-03 20a. on 2f., etc., varied condition. (42) **£120-£150**

Gambia

- 1114** ★  **1880-81 watermark upright** 1d. lake, sheetlet of fifteen from the fourth printing, fine with stamps unmounted, right hand selvage missing. S.G. 12B. Photo on page 138. **£120-£150**
- 1115** ★  - 3d. ultramarine, sheetlet of fifteen from the third printing, mint, some toning and minor creasing, otherwise fine. S.G. 18B. Photo on page 138. **£400-£500**
- 1116** ★  **1886-93 Watermark Crown CA sideways** ½d. green complete sheetlet of fifteen from the seventh printing, unmounted mint, fine, also 1d. carmine sheetlet from the fourth printing showing 'throat' flaw (small piece of selvage missing). Photo on page 138. **£100-£150**
- 1117** ★ - ½d. grey-green part sheet of twelve and 3d. grey block of nine, 4d. brown block of nine and 6d. green block of eleven, mint, mainly fine. **£200-£250**
- 1118** ★  - 1d. red, complete sheetlet of fifteen from the second printing, mint, one or two minor imperfections, otherwise fine, also 2d. sheetlet from the fourth printing. Photo on page 138. **£200-£250**
- 1119** ★  - 3d. grey, sheetlet of fifteen from the third printing, unmounted mint, some toning and perf. separation, otherwise fine. Photo on page 138. **£100-£150**
- 1120** ★ **1904-06 Watermark Mult. Crown CA** 7½d. green and carmine showing variety dented frame [Left pane, R. 1/6], mint, fine. S.G. 65a, cat. £500. Photo on page 132. **£200-£250**

Gambia continued

- 1121** A mainly used collection on leaves, incl. 1869-72 4d. (2), 6d. (2), 1874 4d. (2) and 6d., 1898-1902 to 1s., 1902-05 set, 1904-06 set, 1909 set, 1912-22 set, 1921-22 set, 1922-29 set, etc., some dubious cancellations, varied condition. (few 100s) **£700-£800**
- 1122** A mainly mint collection on leaves, incl. 1898-1902 set, 1902-05 set, 1904-06 set less 4d., 1909 2d. with dented frame, 1922-29 to 10s., etc., varied condition. (136) **£300-£350**
- 1123** A collection in three albums, incl. range of Cameos, 1898-1902 to 1s. mint, 1902-05 values to 3s. mint, 1912-22 to 5s. mint, 1922-29 to 5s. mint and used, 1938-46 to 10s. mint, etc. (100s) **£200-£300**
- 1124** A collection in three albums, Q.V. to Q.E.II, incl. range of Cameos to 1s., 1898-1902 to 1s. mint, 1902-05 values to 3s. mint, 1912-22 values to 5s. mint, 1922-29 values to 5s. mint and used, 1938-46 values to 10s. mint, 1963 Birds set mint, etc., mixed condition. (100s) **£200-£250**



1114



1115



- 1116 -



Ex 1118



1119

Germany



1126



Ex 1131



Ex 1127



1130



1128



Ex 1157



1163



1165

- 1125 **Bavaria:** A heavily duplicated selection of 1860s to 1920s issues, mostly used with cancellation interest (with railways), incl. range of Shield issues to 2m., 1914-20 range to 2m. (223), etc., mainly fine. (100s) **£80-£100**
- 1126 ★ **Bergedorf:** 1861 ½s. black on pale blue, in a mint block of four, collectors' marks on gum, otherwise fine. S.G. 2. Photo. **£120-£150**
- 1127 ★ **-** 1861 3s. blue on rose and 4s. black on brown in mint blocks of four, fine. Photo. **£100-£120**
- 1128 ○ **Bremen:** 1855 3gr. on vertically laid paper, fine used. S.G. 2. Photo. **£100-£120**
- 1129 **-** 1856-63 7gr. unused and 1861-64 5sgr. yellow-green fine used. **£100-£120**
- 1130 ▲ **-** 1861-64 3gr. black on blue, fine used on piece, signed Richter, Stollow. S.G. 11. Photo. **£150-£200**
- 1131 ★ **North German Confederation:** 1870 Official 2k. (2), 3k. and 7k. in mint blocks of four, good to fine. Photo. **£150-£200**
- 1132 ○ **Thurn and Taxis:** Northern and Southern districts, largely complete used on stockleaves with slight duplication, incl. ½sgr. black on red, 10sgr. orange, 15kr. purple, etc. poor to fine. Stated to cat. £4,700+. **£250-£300**
- 1133 ✉ **1930 First South American Flight** 2m. (4) and 4m. pair and three singles, used on four covers and two cards, all with Zeppelin cachets. Photo on page 140. **£300-£400**
- 1134 ✉ **1930 IPOSTA** miniature sheet, used on reverse of 1930 (Sept. 17) registered envelope, slightly soiled, otherwise fine. Michel €2,400. Photo on page 140. **£250-£300**
- 1135 ✉ **1931 Polar Flight** 2m. on card and 4m. on cover, both with Zeppelin cachets. S.G. 470, 471. Photo on page 140. **£100-£150**
- 1136 ✉ **1933 Chicago Flight** 2m. on card, 2m. (2, on separate covers), 4m. (2, on separate covers) all with Zeppelin cachets. Photo on page 140. **£250-£300**
- 1137 A large collection in eight stockbooks, mint and used incl. States, 1932 Polar flight 2m. mint. 1933 Chicago 4m. used, West Germany 1951-52 Numerals set mint, 1950 Charity set mint, 1952 Relief fund set mint and used, 1953 Relief fund set mint and used, West Berlin 1949 red overprint set mint (1m. and 2m. with Schlegel certificate 2,000), 1949 U.P.U. set mint and used, 1949 Goethe set used. 1949 Relief fund set mint and used, 1951 Bells set mint and used, East Germany 1943 Marx imperf and perf. miniature sheets unmounted, Saar, Colonies, etc., varied condition. (1,000s) **£1,500-£2,000**
- 1138 A collection in nine albums or folders, three stockbooks and on leaves, incl. Allied Occupation, West Berlin, West Germany 1949 Centenary set used, 1959-53 Relief Fund sets used, 1950 Bach set used, 1951 Charity set used, East Germany, Danzig, Saar, etc., mixed condition. (1,000s) **£600-£700**



1134



Ex 1133



Ex 1135



1136



1154



1156



1168

Ex 1166

Germany continued

- 1139 A mainly used collection in four albums and on leaves, from 1872 to 2010, incl. shields, inflation, Third Reich, zones, West, Berlin, East, etc. (1,000s) **£500-£600**
- 1140 A selection, incl. 1930 South America flight 2m. and 4m. on flown cover, 1933 Chicago Flight set mint, 1933 Welfare Fund miniature sheet used in 1935 (faults), Saar, etc., mixed condition. (111) **£500-£600**
- 1141 A mint and used collection in nineteen boxed Davo albums and thirteen folders, incl. States, 1933 Wagner set mint, Allied Occupation, extensive East Germany issues, Berlin with 1949 U.P.U. set mint, 1949 Goethe set mint, 1949 Relief Fund set mint, West Germany 1949-53 Relief fund sets used, Saar, etc. (1,000s) **£500-£600**
- 1142 A selection in a folder, incl. 1930 IPOSTA block of four, used on Zeppelin card, 1933 Chicago 1m. and 2m. used on Zeppelin flight to U.S.A., Danzig 1932 Air Exhibition sets (2) used on Zeppelin cover, etc., varied condition. (23 covers, 297 stamps) **£300-£400**
- 1143 All periods collection in five albums (one a Davo) incl. East Germany, later to 2000s, etc. (100s) **£250-£300**
- 1144 A collection in an album, of Allied Zones from 1945 to 1956, incl. range of issues with blocks of four, locals with Spremberg, Saxony, Berlin and Thuringen, etc. (approx. 1,000) **£180-£200**
- 1145 A collection of Allied Occupation issues on leaves, incl. Allied Military Post with imprint blocks, multiples, British and American Zones, French Zones, etc. (100s) **£180-£200**
- 1146 A mainly modern accumulation in nine albums, folders, stockbook and loose, incl. West Germany 1949 Relief Fund mint, 1950 Bach used, 1951 Charity set mint, range of later issues to 2001, f.d.c.'s, etc. (1,000s) **£150-£200**
- 1147 A collection in a stockbook, mainly middle period covers, also cinderellas, etc. (100s) **£120-£150**
- 1148 A mainly middle period collection in an 1920s album, incl. Deutsches Reich with inflation issues, Bayern, Danzig, Saar, etc., slightly mixed condition. (100s) **£100-£150**
- 1149 A selection on leaves, incl. States with Bavaria, Brunswick 1853-56 3sgr. on rose, on 1859 cover, etc. (220) **£100-£120**
- 1150 ☒ **Cancellations and Covers:** A range of covers and cards from 1840s to 1930s, incl. Vorphila, States, early Reich, Germania, Inflation period, Gebühr Bezahlte, extensive Bahnpost, etc. (100s) **£160-£200**
- 1151 ☒ - A range of covers and cards from 1946 to the 1970s, mostly commercial mail, incl. Zones, Notopher, Posthorns, Heuss, Nachnahme, D.D.R, high proportion of Bahnpost etc. (approx. 450) **£150-£200**
- 1152 ☒ - A selection of covers and cards from 1865 to 1940, incl. cancellations with commemorative types etc. (30 items) **£100-£120**
- 1153 ☒ - A range of covers and cards from 1933 to 1945, around half bearing Hitler definitives, many commercially used, also some Feldpost, range of unused illustrated cards and Hitler cards, etc. (approx. 200) **£70-£100**
- 1154 ☒ - Postgebiet Oberbefehlshaber Ost: 1918 uprated Ober Ost reply card (intact) sent 1918 (Jan. 30) from Riga to Russian-controlled Dvinsk with dumb cancellation. *A Rare example of mail enabled by first German-Russian armistice.* Photo. **£80-£100**
- 1155 ☒ - 'Gebühr bezahlt' 1923-24, a range of cancelled covers, incl. labels for Malle, Klein Wittenberg, Kelabra, Brunswick (2), etc. (22) **£60-£70**
- 1156 ☒ - Postgebiet Oberbefehlshaber Ost: 1918 uprated Ober Ost stationery card sent 1918 (Jan. 31) from Liibau to Petrograd with long message, Petrograd Address Bureau cachets in violet, boxed "INCONNU" and "RETOUR" markings. Photo. **£80-£100**
- 1157 ☆ **West Germany:** 1951-52 Posthorn 2pf. to 90pf. set, unmounted mint, mainly fine. S.G. 1045-1060, cat. £2,500. Photo on page 139. **£250-£300**
- 1158 **West Berlin:** A collection on leaves, incl. 1948 set mint (not guaranteed), 1949 set used (not guaranteed), 1949 U.P.U. set used, 1949 Goethe set used, 1949 Relief Fund set mint, 1950 Orchestra set used, 1951-53 Bells sets used, later issues to 1976, etc. (few 100s) **£200-£250**
- 1159 - A mint collection in an album, some unmounted, incl. 1948 to 5s., 1948 values to 2m. (not guaranteed), 1950 Orchestra set, 1951, 1951-52, and 1953 Bells sets, 1952-53 Berliners set, 1954 70pf., etc. (100s) **£80-£100**



The Gibraltar Study Circle

Are you interested in Gibraltar (and Morocco Agencies to 1907) stamps or postal history?

Do you wish that you knew more about them?

Then why not join us?

Subscriptions £16 (UK), £18 (overseas)
£10 Electronic (email & attachments)

For more info see:

www.gibraltarstudycircle.com





The benefits are:

- Quarterly newsletter, *The Rock*
- Spring, Autumn weekend meetings
- Study papers and books
- Library loans
- Auctions (two per annum, 300–400 lots)
- Circulating approval packet (UK)

Contact:

Eric D Holmes
29 Highgate Road, Woodley, Berkshire RG5 3ND, UK
Email: ericholmes@talktalk.net

German Colonies

- 1160**  **F** 1900 Yacht imperforate forgeries in se-tenant sheets of ten or twelve (seven out of the ten values), mainly fine on gummed paper. **£150-£200**
- 1161** A selection, incl. German New Guinea 1901 3pf. to 3m. mint, Togo 1900 1m. and 3m. used, P.O.'s in Turkey used with Germany 2m. pair used Constantinople, 1884 set of 5 used, 1905 set to 25pi. on 5m. used, 1908 set used etc. **£400-£500**
- 1162** A mainly used collection on leaves, incl. Cameroon 1900 to 5m. (signed Bothe), German East Africa, German New Guinea, German South West Africa, etc., varied condition. (137) **£300-£400**
- 1163**  **Caroline Islands:** 1899-1900 type T1 3pf., fine unmounted mint. R.P.S. certificate (2021). S.G. 2, cat. £800. Photo on page 139. **£100-£150**
- 1164** **German South West Africa:** 1899 25pf. orange, fine mint. S.G. 9, cat. £450. **£60-£70**
- 1165**  **Marshall Islands:** 1899 25pf. overprinted type G1 "Marschall-Inseln", fine used. Michel 5ll. Photo on page 139. **£150-£200**
- 1166**  1900 3pf. to 5m. set used, 50pf., 2m. and 5m. on pieces, mainly fine. Photo on page 140. **£150-£200**
- 1167** - A selection, incl. 1886-99 20pf. pair used at Apia on piece, 1900 sets mint and used, postal stationery, etc. (29) **£100-£120**
- 1168**  **German Post Offices in China:** 1901 cover addressed to "Sanitätsunteroffizier/August Gezorke/ostasiatisches/Feldlazareth I/Tientsien/China", endorsed sent to the field hospital by his wife Anna c/o the German Consulate in Durban, Natal franked 1891 2½d. tied by P.O.A. 14 cancellation (used at Bulstrode's Store from Apr. 1901 to Apr. 1902), backstamped Durban Dec. 19, Colombo Jan. 8, Victoria, Hong Kong Jan. 24 and Tientsin Feb. 5 arrival. *After the success of the international expeditionary force in suppressing the Boxer Rebellion the East Asian Expeditionary Corps had been disbanded on May 17, 1901 and converted into the East Asian Occupation Brigade, stationed in Beijing, Tientsin, Langfang, Yangtsun, Tangku and Schanghaikwan with attached field hospitals.* Photo on page 140. **£100-£120**

Gibraltar



- 1169 ★ 1886 1d. rose red upper marginal block of six with plate number, mint, lightly toned gum, otherwise fine. S.G. 2, cat. £510+. £150-£200
- 1170 ★ - 4d. block of four, mint, light creasing, otherwise fine. S.G. 5, cat. £760+. £150-£200
- 1171 ★ 1886-87 2d. brown-purple variety watermark inverted, small part original gum, some minor soiling, otherwise fine, also 2½d. used with watermark inverted. S.G. 10w, 11w, cat. £940. Photo. £200-£250
- 1172 ★ - 4d. vertical pair, fine mint. S.G. 12, cat. £160. £50-£60
- 1173 ★ - 6d. block of four, mint, lightly toned gum, otherwise fine, also 4d. pair with value tablet altered. S.G. 13, cat. £560+. £100-£150
- 1174 ★ - 1s. bistre pair, fine mint. S.G. 14, cat. £500. Photo. £150-£200
- 1175 ○ 1889 25c. on 2d. lower marginal plate pair variety broken "N", fine used. S.G. 17, b, cat. £172. £60-£70
- 1176 ○ - 75c. on 1s., block of four used with c.d.s. cancellations, fine. S.G. 21, cat. £260+. £80-£100
- 1177 ○ 1889-96 5c. variety watermark inverted, used, light overall toning, otherwise fine. S.G. 22w, cat. £325. Photo. £80-£100
- 1178 ▲ - 5c. green and 10c. carmine bisect used on piece with duplexes, fine. S.G. 22, 23. £50-£60
- 1179 ○ - 20c. variety watermark inverted, fine used. S.G. 24w, cat. £900. Photo. £250-£300
- 1180 ☆ 1903 Watermark Crown CA 2½d. dull purple and black on blue, variety large "2" in "½" [R. 10/1], unused, corner fault, otherwise fine, also a used example and a normal example for comparison. S.G. 49a, cat. £455. £80-£100



- Ex 1181 - 2s., 4s. and 8s., heavily hinged but otherwise fine. S.G. 52-54, cat. £520. Photo. £180-£200
- 1182 ★ - 4s. mint, fine and 1904-08 Watermark Mult. Crown CA 2s. mint corner plate no. example mint with tear and other imperfections. S.G. 53, 62. £60-£70
- 1183 ★ - £1 mint, fine. S.G. 55, cat. £650. Photo. £180-£200
- 1184 ○ 1904-08 Watermark Mult. Crown CA 1d. dull purple on red, variety watermark inverted, good used. S.G. 57bw, cat. £950. Photo. £250-£300
- 1185 ▲ - 2s. green and blue upper marginal example, used on piece with registered cancellation. S.G. 62a, cat. £150. £50-£60



1188



1198



1189



1194



1195



1196



1192



1199



1197



1200



Ex 1191

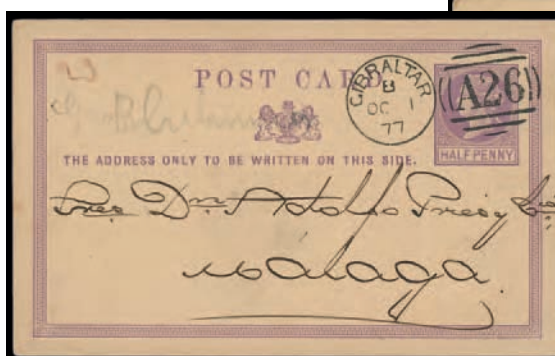



1207





1206

Gibraltar continued

- 1186 ★ **1904-08 Watermark Mult. Crown CA** 4s., fine mint. S.G. 63, cat. £350. Photo on page 143. **£100-£150**
- 1187 ★ - £1, fine mint. S.G. 64, cat. £650. Photo on page 143. **£200-£250**
- 1188 ★  **1906-11 Watermark Mult. Crown CA** 6d. dull and bright purple, mint corner plate block of twelve [R. 1/1-3/4], toning and one or two other minor imperfections, otherwise fine. S.G. 70, cat. £1,800+. Photo. **£300-£400**
- 1189 ▲ - 6d. dull and bright purple, used on piece, traces of toning. S.G. 70, cat. £375. Photo. **£80-£100**
- 1190 ★ - 8s., mint with heavy hinge, tone spot on reverse, otherwise fine. S.G. 74, cat. £250. **£50-£60**
- 1191 ★ **1912-24 Watermark Mult. Crown CA** ½d. to £1 set mint, mainly fine. S.G. 76-85, cat. £325. Photo. **£100-£150**
- 1192 ★ **1935 Silver Jubilee** 6d. green and indigo showing 'extra flagstaff', mint, fine. S.G. 116a, cat. £275. Photo. **£80-£100**
- 1193 ★ - 1s. 'extra flagstaff', mint short perfs. at foot, otherwise fine. S.G. 117a, cat. £250. **£50-£60**
- 1194 ★ **1938-51** 2d. grey perf. 14 variety 'ape on rock', fine mint. R.P.S. certificate (2021). S.G. 124aa, cat. £700. Photo. **£150-£200**
- 1195 ○ - 2s. variety 'bird on memorial', used, some shortish perfs. and heavy corner crease, otherwise fine. S.G. 128bb, cat. £550. Photo. **£80-£100**
- 1196 ○ - 5s. variety broken "R", good used and rare. R.P.S. certificate (2021). S.G. 129ba, unpriced used. Photo. **£300-£400**
- 1197 ⚙ **1953-59** 2½d. carmine with variety watermark inverted, unmounted mint, lightly toned gum, otherwise fine. S.G. 149aw, cat. £550. Photo. **£200-£250**
- 1198 ⚙ **1967 Christmas** 6d. lower marginal example variety watermark Crown to right of CA, fine unmounted mint. S.G. 218w, cat. £475. Photo. **£150-£200**
- 1199 ⚙  **1972 Silver Wedding** 7p. variety watermark Crown to right of CA, fine unmounted mint corner cylinder block of four. R.P.S. certificate (1989). S.G. 307w, cat. £2,750. Photo. **£700-£800**
- 1200 ⚙ - 7p. variety watermark Crown to right of CA, fine unmounted mint. S.G. 307w, cat. £550. Photo. **£150-£200**
- 1201 A mint collection in two boxed Davo albums, incl. 1886 to 6d., 1886-87 to 1s. (top value no gum), 1889 surcharge set, 1889-96 to 5p., 1898 to 1s., 1903 to 8s., 1904-08 to 4s., 1906-11 values to 4s., 1912-24 to £1, 1925-32 £1, 1938-51 to £1, 1953-59 to £1, 1960-62 to £1, later to 1990s, etc., slightly mixed condition. (100s) **£800-£1,000**
- 1202 A mainly used collection on leaves, incl. 1886-87 set, 1889-96 set, 1903 to 8s., 1904-08 to 4s., 1906-11 to 8s., 1912-24 to £1, 1925-32 £1, 1938-51 to £1, 1953-59 set, etc., some dubious cancellations, varied condition. (few 100s) **£500-£600**
- 1203 A used collection in a boxed Davo album, incl. 1886 to 1s., 1886-87 to 1s., 1889 values to 75c. on 1s., 1889-96 values to 5p., 1903 values to 8s., 1912-24 values to 8s., 1925-32 values to 10s., 1938-51 to £1, later to 1990s, etc., slightly mixed condition. (100s) **£400-£500**
- 1204 A Q.V. to Q.E.II collection incl. 1906-11 Watermark Mult. Crown CA 6d. unmounted mint, also covers and cards, some Morocco overprints, etc. (approx. 210) **£100-£120**
- 1205 A mint selection, Q.V. to early Q.E.II, incl. 1898 values to 1s., 1912 to 4s., 1938-51 to 10s., 196-62 to £1, etc., slightly varied condition. (112) **£150-£200**

Postal Stationery

- 1206  Great Britain ½d. brown postal stationery card used 1876 (May 31) from Gibraltar to Malta, Malta June 8 arrival, a few minor creases. Photo. **£100-£150**
- 1207  - ½d. purple postal stationery card used 1877 (Oct. 1) from Gibraltar to Malaga, with Schott cachet on reverse. Photo. **£150-£200**



Gibraltar: Postal Stationery continued

- 1208 ☒ Great Britain ½d. purple postal stationery card used 1878 (Feb. 21) from Gibraltar to Barcelona. Photo. £100-£150
- 1209 ☒ - ½d. brown postcard used 1880 (Aug. 31) from Gibraltar to Malaga, with Schott cachet on reverse. Photo. £100-£120
- 1210 ☒ 1886 (Apr. 28) registered envelope uprated by "GIBRALTAR" 2½d. to Marseille with registered oval date stamps, various transits on reverse. Photo. £80-£100
- 1211 ☒ A range of mainly Q.V. postal stationery cards and wrappers, unused. (33) £80-£100

Covers and Cancellations

- 1212 ☒ 1804 (Feb. 9) entire to Francisco Sortoras, Tarragona, with strike of rare "S.Roq" in red, also manuscript 1s. charge. Photo. £80-£100
- 1213 ☒ 1804 (Mar. 29) entire to Francisco Sortoras, Tarragona, with strike of rare "S.Roq" in red, also manuscript 1s. charge. Photo. £80-£100



- 1214 ☒ 1855 (Feb. 10) wrapper to London endorsed "p British Queen" with strike of large "6" in blue, various markings on reverse with SL2 "GIBRALTAR/10FE1955/SHIPLETTER", Liverpool boxed ship letter marking, and manuscript "forwarded by Y. All Longlands Cowell & Co, Gibraltar 10 February 1855". Photo. £180-£200
- 1215 ☒ 1856 (Apr. 16) wrapper to London with large "6" in blue, with blue double ring type D2 c.d.s. on reverse. Photo. £150-£200
- 1216 ☒ 1857 (Jan. 12) stampless cover with letter enclosed, struck with large "6" in blue, type D2 double ring c.d.s. in blue on reverse. Photo. £150-£200
- 1217 ☒ 1873 (Apr. 18) envelope to Scotland bearing 2d. plate 14 and 6d. plate 11 tied neat duplex, endorsed "via France", Edinburgh arrival on reverse. Photo. £80-£100
- 1218 ☒ 1896 (Dec. 22) soldier's concessionary rate envelope to Exmouth, Devon bearing 10c. tied Gibraltar duplex, from Private A. Edwards, 2nd Dorset Regiment. Photo. £120-£150
- 1219 ☒ 1897 (Nov. 12) envelope to Manchester bearing 1889-96 20c. and 10c. bisect used with duplex cancellation. R.P.S. certificate (1977). Photo. £100-£150
- 1220 ☒ 1897 (Nov. 16) cover to Manchester bearing 1889-96 20c. and 10c. bisect used with neat duplex. B.P.A. certificate (1958). Photo. £100-£150
- 1221 ☒ 1897 (Nov. 25) envelope to Manchester bearing 1889-97 20c. and 10c. bisect, both tied by duplex cancellations. Photo. £100-£150
- 1222 ☒ 1897 (Dec. 2) envelope to Manchester bearing 1889-96 20c. and 10c. bisect, the 20c. cancelled by duplex with "T" and "1d/F.B./C" marks, the bisect unaccepted. Photo on page 148. £120-£150



Gibraltar continued

- 1223 ☒ 1897 (Dec. 24) envelope to Manchester bearing 1889-96 20c. and 10c. bisect tied by single duplex, redirected back to Gibraltar, the bisect with small tone spot. Photo. **£80-£100**
- 1224 ☒ 1898 (Feb. 2) Soldier's concessionary rate envelope to Bridgwater, bearing 10c. tied Gibraltar duplex, from J. Hibbard, Grenadier Guards. Photo. **£120-£50**
- 1225 ☒ 1898 (Feb. 24) soldier's concessionary rate envelope to Sale, bearing 10c. tied Gibraltar duplex, sent by Private A. Gardner, C Company, Manchester Regiment. Photo. **£120-£150**
- 1226 ☒ 1898 (Mar. 26) soldier's concessionary rate envelope to Manchester bearing 10c. tied Gibraltar duplex, sent by Sergeant J. H. Beecroft, 1st Battalion Manchester Regiment. Photo. **£120-£150**
- 1227 ☒ 1912 (May 25) Hamburg-Amerika line advertising envelope to Boston, Mass. bearing 1906-11 2½d. variety large "2" in "½" tied by c.d.s. R.P.S. certificate (1986). Photo. **£150-£200**

Gilbert & Ellice Islands

- †1228 A mint selection, incl. 1911 to 1s., 1912-24 to 5s., 1922-27 10s., etc. (66) **£120-£150**
- 1229 A mint and used collection in an album, incl. 1940 postage due to 1s. mint, etc., mixed condition. (100s) **£70-£80**

Gold Coast

- 1230 ★ 1921-24 15s. and £2, mint, some gum toning, otherwise fine. S.G. 100a, 102, cat. £770. Photo on page 152. **£250-£300**
- 1231 A mainly used collection on leaves, incl. 1883 ½d. and 1d., 1898-1902 set, 1902 set, range of later issues with Ghana, etc., some dubious cancellations, etc. (100s) **£250-£300**
- 1232 A mint and used collection on leaves, incl. 1875-76 1d. unused (faults), 1884-91 values to 2s. mint, 1902 to 5s. mint, 1928 set mint, 1948 and 1952-54 sets mint, etc., mixed condition. (100s) **£200-£300**

Greece

- 1233 1930 Centenary, 1933 Air sets (2), 1934 Stadium 8d., 1939 Cession set, 1940 Fourth Anniversary postage values to 75d., Air set, mint, varied condition. (44) **£80-£100**
- 1234 A mainly used collection in an album, incl. 1906 Olympic Games set, 1930 Independence set, 1933 Zeppelin set, 1933 (Oct.) Air set, 1933 (Nov.) Air set, 1933 Recess set, 1955-60 set, etc., varied condition. (100s) **£300-£350**
- 1235 A collection in five boxed Davo albums, mint and used, incl. range of Hermes Heads, etc., later to 1970s. (100s) **£200-£250**
- 1236 Selection of Large Hermes (48) and Small Hermes (43) Heads with a range of cancellations, poor to fine. **£80-£100**

Greenland

- 1237 A collection on leaves, incl. range of parcel post, cancellations, 1945 (Feb.) to 5k. mint, etc. (167) **£150-£200**

Grenada

- 1238 P 1862 6d. imperf. plate proof in issued rose on wove paper, fine example from the top of the sheet, good margins other sides. Photo on page 152. **£100-£150**
- 1239 B 1875 (Dec.) 1d. green perf. 14 mint block of ten (2 x 5) showing progressive diagonal misplacement of perforations, fine and fresh. S.G. 14, cat. £850+. Photo on page 152. **£350-£400**
- 1240 ⚙ 1938-50 perf. 13½ x 12½ 3d. unmounted mint, variety 'extra window' and 'broken handrail', fine. S.G. 158ad, cat. £275. Photo on page 152. **£80-£100**
- 1241 A mainly used collection on leaves, incl. 1902 set, 1904-06 10s., 1908-11 to 10s., 1913-22 to 10s., 1921-31 set, etc., some dubious cancellations, varied condition. (few 100s) **£400-£500**
- 1242 A Q.V. to K.G.VI accumulation with strength in Q.V. incl. 1863-71 1d., 1875 1s., 1883 1d., also covers and cards (20) incl. registered envelopes (6), etc. **£80-£100**

Guatemala

- 1243 1886 Railway bond receipt stamps surcharged, a mint and used accumulation (150+) in a stockbook incl. varieties, also 1902-21 issues (approx. 800) mint and used on stockleaves with some duplication. **£80-£100**

Hong Kong

- 1244 ○ 1862 no watermark 48c. rose, fine used, light "B62" cancellation in blue, tiny pinhole barely visible (mainly from reverse). S.G. 6, cat. £375. **£70-£80**
- 1245 ▲ 1935 Silver Jubilee 5c. corner block of four variety 'extra flagstaff' used on piece, some light toning, otherwise fine. S.G. 134a, cat. £275. Photo. **£70-£80**
- 1246 ★ 1938-52 \$1 red-orange and green, \$2 reddish violet and scarlet, \$5 green and violet (2, one chalky), \$10 pale bright lilac and blue (2, one chalky), some toning, otherwise mainly fine. S.G. 156, 158, 160ab, 160, 162b, 162, cat. £627. Photo on page 152. **£140-£160**

Hong Kong continued

- 1247 ★ **1946 Victory** set, both variety 'extra stroke', unmounted mint, fine. S.G. 169a, 170a, cat. £250. Photo on page 152.
£70-£80
- 1248 A collection in a stockbook, incl. 1862-63 96c. mint (faults), to 48c. used, 1863-71 2c., 6c., 12c. (4) 38c. mint or unused, to both 96c. used, 1876-77 surcharges used, 1877 16c. used (3), 1880 surcharges 5c. on 18c. mint (faults), used range, 1880 48c. used, 1882-96 duplicated mint and used range, 1885 surcharges range, 1891 Jubilee 2c. used, 1898 \$1 on 96c. mint and used (3), 1900-01 duplicated mint to 12c. (2) and 30c. (2) mint, and 30c. used, 1903 mint values to 50c. and \$1, to 50c., \$1, \$2, and \$3 used, 1904-06 values to \$5 mint, to \$3 used, \$5 on piece, 1907-11 values to \$2 used, 1912-21 values to 50c. and \$5 mint, to \$5 and \$10 used, 1921-37 values to \$3 and \$5 used, 1938-52 to \$2 mint, to \$10 green and violet used, 1879 Postcard Stamp 5c. on 18c. mint (faults), 1938 Postal Fiscal 5c. mint, range of postage dues, range of Treaty Port cancellations, etc., mixed condition. (100s) **£2,000-£2,500**
- 1249 A mainly used collection in an album, incl. 1863-71 to 96c. brownish grey (2), 1876-77 16c. on 18c., 1880 5c. on 10c., 1903 \$10, 1904-06 to \$3, 1912-21 \$10, 1927-37 to \$5, British P.O.'s in China 1917-21 to \$5, 1922-27 to \$2, etc., mixed condition. (few 100s) **£500-£600**
- 1250 An accumulation part sorted into over 450 packets, incl. much Q.V. and K.E.VII, with Treaty Port cancellations, China overprints, perfins, etc., mixed condition. (100s) **£300-£350**
- 1251 An unmounted mint selection, mainly K.G.VI to early Q.E.II, incl. 1938-52 values to \$10 pale bright lilac and blue, range of multiples, 1941 Centenary set, 1946 Victory \$1 'extra stroke' used, 1948 Silver Wedding 10c. spur on "n", 1962 Definitive set, etc., mainly fine, also a small range of Brunei. (100s) **£300-£400**
- 1252 A used Q.V. to K.G.V accumulation in stockbook incl. 1862-63 no watermark 2c. (3), 8c. (3), 12c. (4), 18c. (5), 24c. (5), 48c. (defective) with "B62" cancellations, 1863-71 duplicated watermarked issues, 1880s surcharges and later Q.V. issues, K.E.VII to \$2 (fiscal use), K.G.V to \$10, etc., mostly fair to fine. (290) **£200-£220**
- 1253 A mint K.G.VI selection, incl. 1938-52 values to \$10 pale bright lilac and blue, 1948 Silver Wedding set (top value with heavy hinge and small crease), etc., mainly fine. (69) **£150-£200**
- 1254 A Q.V. to Q.E.II collection in five albums, incl. 1862-63 values to 48c. used, K.G.V to \$5 used, later to 1990s, etc. (100s) **£150-£200**
- 1255 ○ **Covers and Cancellations:** Treaty Ports, a selection of cancellations on Q.V. issues incl. multiples and some on piece, comprising Amoy (10), Canton (8), Foochow (7), Hankow (8) Hoihow (3), Liu Kung Tao (11), Ningpo (2) and Shanghai (5), poor to fine. (54) **£200-£250**
- †1256 ○ - A range of Treaty Post cancellations on Q.V. to K.E.VII issues, incl. Amoy, Canton, Hankow, Shanghai, Swatow, etc., mixed condition. (30) **£100-£150**
- 1257 ✉ - A collection of covers and cards in a folder, incl. airmails, postal stationery, etc. (67 items) **£100-£150**
- 1258 **British Post Offices in China:** 1922-27 Watermark Mult. Script CA 25c., two corner marginal blocks of four, unmounted mint, fine. S.G. 25, cat. £216+. **£80-£100**

Hungary**See also lots 568-573**

- 1259 A collection in seven boxed Davo albums, incl. mint and used issues, later to 2000s, etc., slightly mixed condition. (100s) **£80-£100**

Iceland

- 1260 A collection in two albums, incl. 1882-95 to 100a. used (2), 1907-08 5k. mint, good range of later issues to 2008, cancellations with numerals, etc. (100s) **£400-£500**
- 1261 A collection in three boxed Davo albums, mint and used, incl. range of Posthorn issues, etc., later to 1990s, mixed condition. (100s) **£80-£100**

India & States

See also lots 574-575



- 1262 ○ 1852 Scinde Dawk ½a. scarlet, used, tiny fault on stamp, otherwise fine. B.P.A. certificate (2021) notes “surface blemish at upper right, presently affixed to a piece which it does not belong”. Rare. S.G. S3, cat. £32,000. Photo also on back cover. See also lots 574 and 575 £8,000-£10,000



- 1263 1854 ½a. vermilion 9½ arches by Captain Thullier, prepared but not issued, no visible watermark, four margins, unused, tiny pinhole otherwise very fine. S.G. 1, cat. £3,500. Spence type 76. Photo also on back cover. £800-£1,000
- 1264 ○ 1854-55 Head Die IIIA, Frame Die I, 4a. blue and red, used, R.P.S. certificate (2004) states “has had all four corners added”. S.G. 21b. Photo on page 152. £150-£200
- 1265 ☒ 1863 (Apr. 25) cover from Tanjore to Madras, bearing 1856-64 ½a. pale blue tied unrecorded PM type 9 II (MN) basic duplex sub-type larger circumference with two lower florets, Cooper variation (3) although central numerals different and normal in this example, '144' Tanjore (Tanjavur, Thanjavur TN), Madras arrival, filing fold, otherwise fine. Photo on page 152. £100-£150
- 1266 ★ ☐ 1865 1a. deep brown, fine unmounted mint block of twelve (4 x 3), fine. S.G. 59, cat. £216+. £100-£120



- 1267 ★ ☐ 1898 ¼a. on ½a. block of four variety double surcharge, mint, one stamp with pressed crease and some perf. reinforcement otherwise fine. B.P.A. certificate (2017). S.G. 110a, cat. £3,500+. Photo. £800-£1,000



1271



Ex 1230



1287



1239



1238



1264



1244



Ex 1246

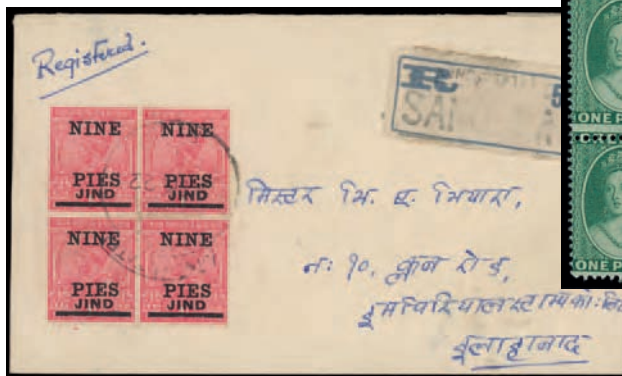

1269



1265



1286



Ex 1270



1240



1295



1272



Ex 1274



1280



Ex 1319



Ex 1308



Ex 1247

India continued

- 1268 ○ **1902-11** issue, a packetmaker's stock incl. shades, 1r. c.d.s. used (40), 2r. c.d.s. used (36), officials, etc. (approx. 2,500) **£120-£140**
- 1269 ☒ 1922 cover from Sangaorto to Allahabad bearing 9p. on 1a. block of four, with registration label alongside and arrival c.d.s. on reverse. Photo. **£100-£150**
- 1270 ★ **1926-33** 2r., 5r., 10r. (watermark upright) and 25r. (watermark inverted), mint, top value with toning, otherwise fine. S.G. 216-219w, cat. £620. Photo. **£120-£150**
- 1271 ○ **1935 Silver Jubilee** 3½a. fine used vertical pair, the upper stamp showing 'bird' flaw. S.G. 245, a, cat. £339+. Photo. **£100-£150**
- 1272 ○ **1937** 8a. violet, variety watermark inverted, fine used. S.G. 257w, cat. £300. Photo. **£100-£150**
- 1273 World War II, a correspondence to England, mainly with "RAF POST INDIA" datestamps, incl. P.O's 12, 143, 145, many with original letters, etc. (49 items) **£150-£200**
- 1274 ★ **1948 Gandhi** 1½a. to 10r. set mint, fine. S.G. 305-308, cat. £425. Photo. **£80-£100**
- 1275 A used collection in five albums, incl. 1854 4a. (2, one cut to shape), 1865 to 8a., 1902-11 values to 15r., K.G.V to 25r., 1948 Gandhi set, officials, etc. (100s) **£300-£400**
- 1276 A mainly used collection in an album, incl. 1854-55 ½a. (2), 1a. (3), 1902-11 to 15r., 1911-23 to 25r., 1926-33 set, etc., varied condition. (few 100s) **£200-£250**
- 1277 A mint collection in six albums, Q.V. to 1990s, incl. 1895 3r., K.G.V to 15r., 1937-40 25r., 1949-52 to 15r., officials, C.E.F., etc. (100s) **£200-£250**
- 1278 An accumulation, incl. K.G.V to 25r. used, 1949 Gandhi set stuck down in special folder, range of States, etc., mixed condition. (100s) **£200-£250**
- 1279 A selection in an album, incl. 1854-55 4a. cut to shape used, States with Charkhari, etc. (few 100s) **£150-£200**
- 1280 ▲ **Officials:** 1926-31 10r. block of eight, fine used on piece with neat New Delhi cancellations. S.G. O120, cat. £520+. Photo. **£200-£250**
- 1281 ○ **India used Abroad:** A collection in two stockbooks, incl. Abadan, Aden, Bagdad, Bahrain, Bushire, Kuwait, Linga, Malaya, Muscat, Tibet, etc. (few 100s) **£400-£500**



- 1282 ○ **India used in Malaya:** 1855 8a. carmine on blue pair on glazed paper, used with PM type 7 (JC-MN-RF) type A (SG) Bengal postal sub-region B-109 Malacca, minor crease otherwise fine. S.G. Z6, cat. £2,000+. Photo. **£300-£400**

Indian States

- 1283 A mint and used collection of Feudatory States in eight albums, incl. Travancore, Soruth, Sirmoor, Jaipur, Chakari, Bhopal, Alwar, Cochin, Indore, etc. (100s) **£400-£500**
- 1284 A collection of Convention States in three albums, Chamba 1942-47 to 25r. mint, Faridkot, Patiala, Jind, Gwalior 1949 to 12a. (not guaranteed), etc. (100s) **£300-£400**
- 1285 No lot

Indian Convention States

- 1286 ☼ **Gwalior:** 1949 12a. lake pair, unmounted mint, Alizah printing overprint type 6, fine. B.P.A. certificate (2021) states *"faintly toned and a little disturbed from storage"*. S.G. 137, cat. £1,500. Photo on page 152. **£300-£400**
- 1287 ★ **Nabha:** 1885-1900 1a.6p. variety "ABHA" for "NABHA", fine mint. B.P.A. certificate (2019). S.G. 18a, cat. £500. Photo on page 152. **£150-£200**

Indian Feudatory States

- 1288 A range of revenues, comprising Jaipur (70), Jodphur (100 of each of the six types), Kerala (60), Kotah (50) and Travancore. (90) **£200-£250**
- 1289 **Alwar:** A mint and used selection in a stockbook, from 1877 to 1901, mint and used incl. some multiples, examples of papermaker's watermark, shades, cancellation interest, etc. Ex Brockenhuus von Löwenheim. (approx. 450) **£800-£1,000**
- 1290 **Banswara:** Revenues: An accumulation, mainly Court Fee with values to 20r. incl. 4a. error green instead of blue, etc., poor to fine. (approx. 150) **£150-£180**
- 1291 **Barwani:** Revenues: A range from 1932 to 1947, mainly all different. (120) **£100-£120**
- 1292 **Bhopal:** Revenues: Court Fee: An accumulation incl. type 10 set of sixteen mint, colour trial, scarcer provisional overprints, etc. (120) **£250-£300**
- 1293 **Dungapur:** Revenues: Court Fee: An accumulation incl. first large format design (50) and second vertical design (200), many on fragments, chiefly fine. (approx. 250) **£200-£250**
- 1294 **Hyderabad:** An accumulation of used bundlewear, from an old stock, incl. 1905, 1908-11, 1912 and 1915 issues. (approx. 5,000) **£200-£250**
- 1295 **Jammu and Kashmir:** 1874-76 ½a. bright blue on striated native paper, with pre-printing paper fold, slight toning and fading, otherwise fine. S.G. 17, cat. £750. Photo on page 152. **£150-£180**
- 1296 - Selection incl. 1867-76 Jammu reissue 4a. red, 1874-76 special printing ½a. deep black, 1880-94 official ½a. (80) used on fragments, reprints etc. **£100-£150**
- 1297 **Jhabua:** Revenues: A 1920s to 1940s accumulation with a range of cachets of smaller estates within the State, also document with handstamped "Victory" cachet, etc. (110) **£120-£150**
- 1298 **Jhalawar:** Revenues: A duplicated accumulation incl. types 5, 20, 21, 25 and 30, some annotated, mainly fine. (approx. 350) **£300-£400**
- 1299 **Karauli:** Revenues: An accumulation incl. Court Fee with plate proofs (8), one showing "FIGHT ANNAS" flaw, etc. (approx. 200) **£300-£350**
- 1300 **Kathiawar:** A Q.V. to K.G.V accumulation incl. 1890s receipts issued by the Kathiawar Agency etc. (80) **£120-£150**
- 1301 **Marwar:** Revenues: Court Fee: An accumulation sorted by denomination with a range of shades etc., mainly fine. (100) **£100-£120**
- 1302 **Nawanagar:** Revenues: A range from 1919 to 1948 on leaves, mostly all different. (80) **£80-£100**
- 1303 **Rajasthan:** Revenues: A heavily duplicated accumulation of post 1947 overprinted issues in bundles and packets incl. surcharges etc. (1,000s) **£60-£80**
- 1304 **Sirmoor:** Collection from 1878 to 1899 in a small stockbook, mint, unused or used, with officials etc., also some other States issues, poor to fine. (approx. 170) **£120-£150**
- 1305 **Tonk:** Revenues: Court Fee: An accumulation of over 200, many on piece or fragment, mostly fresh and fine, also a range of stamped papers. (approx. 200) **£250-£300**

- 1306 **Travancore:** Officials: Range on leaves with varieties incl. overprint inverted, inverted "S", inverted "O", plate flaws etc. fair to fine from clean used bundleware. (64) **£100-£120**
- 1307 - A range of Oswald Marsh bundleware packed and sealed in 1925-28, comprising 1911-16 watermark upright or sideways 1ch., both of which have listed varieties. (approx. 4,500) **£150-£180**

Indonesia

- 1308 **1948** 1s. to 2½r. unissued set in imperf. pairs with gum, some minor gum wrinkling, otherwise mainly fine. (21) Photo on page 152. **£150-£200**
- 1309 A group of five covers bearing local overprints on Netherlands Indies or Japanese stamps, comprising 1949 (Mar. 23) cover to Medan bearing 7½c. overprinted circular "Indonesia/P.T.T." and 1948-49 overprint 15c. tied by c.d.s. and straight line "MARBAU", 1949 (Aug. 8) cover to Austria bearing 1950-52 1c. to 12½c., overprinted "Rep. Indonesia" 3c. and 5c. tied Soebang c.d.s's, 1949 (Dec. 27) cover to New York bearing a range of issues incl. overprinted circular "Indonesia/P.T.T." Japanese 5s. and overprinted "Rep. Indonesia" Dutch Indies 1c. tied Birth of Indonesia violet cachet, 1950 (Nov. 21) cover to the Netherlands bearing range of first issues and overprinted circular "Indonesia/P.T.T." Japanese 4s., and 1951 (Oct.) registered cover to Germany bearing a range of first issues and overprinted "Rep. Indonesia" Dutch Indies 1c. tied Semarang c.d.s's. **£80-£100**

Iraq

- 1310 A mint selection on leaves, incl. 1918-21 to 10r. on 100pi., 1923-25 values to 5r., 1931 Official to 10r., etc. (74) **£120-£150**

Ireland



1312

- 1311 ♂ 1922-23 Thom 1d. mint marginal block of six variety accent and "at" inserted by hand, mark on non variety stamp, fine. S.G. 53d, cat. £250+. **£70-£80**
- †1312 ♂ 1974-75 Gerl 5p. bright yellow-green, booklet pane of five plus se-tenant label miscut resulting in the rare variety imperf. vertically, fine unmounted mint. Only three known examples. S.G. 295ada. Photo. **£1,000-£1,200**
- †1313 M 1999 Millennium Football Team miniature sheet variety imperf., with "NOT VALID FOR POSTAGE" on reverse, fine unmounted mint. Photo on page 156. **£150-£200**
- †1314 ♂ M 2000 Millennium Hurling Team miniature sheet variety imperf., "NOT VALID FOR POSTAGE" on reverse, fine unmounted mint. Photo on page 156. **£150-£200**

Ireland continued



- 1315 2002 Rock Music, imperf. proofs printed se-tenant, comprising 38c. Phil Lynott smaller size (2) and larger size (2), 38c. Rory Gallagher smaller size (2) and larger size (2), 38c. U2 smaller size and larger size, and 38c. Van Morrison smaller size and larger size, designs the same as issued stamps but with different face values, minor gum wrinkling, fine. Photo. **£700-£800**
- 1316 An unmounted mint selection, incl. overprints control strips of three, 1937 10s., etc., mainly fine. (70) **£100-£150**
- 1317 A collection in four boxed Davo albums, incl. range of Saorstat and Rialtas overprints, later to 1990s, etc., mixed condition. (100s) **£80-£100**
- 1318 A used collection from 1937 to 1979 in an album, incl. virtually complete commemoratives, postage dues with 1940-70 set, etc. (few 100s) **£50-£60**

Israel

- 1319 ★ 1949 New Year sets (2) unmounted mint, mainly fine with full tabs. S.G. 18-20. Photo on page 152. **£120-£150**
- 1320 1963 Hebrew Printing Centenary unmounted sheets, three examples, fine. S.G. 260a. **£100-£150**



Ex 1325



1323

Italy & Colonies



1322

- 1321 ☒ Selection of mostly pre-stamp and stampless covers from 1805 to 1857 on leaves, incl. official mail, Town stamps, etc. (45 items) **£100-£120**
- 1322 ▲ S 1863 De la Rue Specimen Notice, bearing 1c. to 2L. all overprinted "SAGGIO" (Specimen), fine. Photo. **£200-£250**
- 1323 ▲ S 1916 20c. on 15c., 1925-27 20c. and 60c. in strips of three, as submitted to the U.P.U. in Berne, Switzerland, affixed to portion of ledger page, cancelled by the official "POSTES ET TELEGRAPHES *MADAGASCAR* COLLECTION DE BERNE" handstamps of the post office in Madagascar. S.G. 100s, 188s, 184s. Photo. **£150-£200**



- 1324 ▲ S 1924 Holy Year set in strips of three, as submitted to the U.P.U. in Berne, Switzerland, affixed to portion of ledger page, cancelled by the official "POSTES ET TELEGRAPHES *MADAGASCAR* COLLECTION DE BERNE" handstamps of the post office in Madagascar. S.G. 172s-177s. Photo. **£400-£500**
- 1325 ▲ S 1924-25 Express Letter 70c. on 60c. and 1L.60 on 1L.20 in strips of three, as submitted to the U.P.U. in Berne, Switzerland, affixed to portion of ledger page, cancelled by the official "POSTES ET TELEGRAPHES *MADAGASCAR* COLLECTION DE BERNE" handstamps of the post office in Madagascar. S.G. E172s, E173s. Photo. **£250-£300**
- 1326 ▲ S 1925-26 Jubilee perf. 13½ 1L.25., perf. 11 60c. and 1L., in strips of three, as submitted to the U.P.U. in Berne, Switzerland, affixed to portions of ledger page, cancelled by the official "POSTES ET TELEGRAPHES *MADAGASCAR* COLLECTION DE BERNE" handstamps of the post office in Madagascar. S.G. 190As, 188Bs, 189Bs. Photo on page 158. **£150-£200**
- 1327 ▲ S 1925-28 Air set set in strips of three, as submitted to the U.P.U. in Berne, Switzerland, affixed to portions of ledger page, cancelled by the official "POSTES ET TELEGRAPHES *MADAGASCAR* COLLECTION DE BERNE" handstamps of the post office in Madagascar. S.G. 197s-203s. Photo on page 158. **£400-£500**



Ex 1330



Ex 1327



Ex 1326



Ex 1329



Ex 1328



1335

Italy continued

- 1328 ▲ S **1926 National Defence** set in strips of three, as submitted to the U.P.U. in Berne, Switzerland, affixed to portions of ledger page, cancelled by the official "POSTES ET TELEGRAPHES *MADAGASCAR* COLLECTION DE BERNE" handstamps of the post office in Madagascar. S.G. 204s-207s. Photo. **£250-£300**
- 1329 ▲ S **1927 Volta** set in strips of three, as submitted to the U.P.U. in Berne, Switzerland, affixed to portions of ledger page, cancelled by the official "POSTES ET TELEGRAPHES *MADAGASCAR* COLLECTION DE BERNE" handstamps of the post office in Madagascar. S.G. 208s-211s. Photo. **£150-£200**
- 1330 ▲ S **1927-39 Parcel Post** 30c., 60c., 3L. and 4L. in pairs, as submitted to the U.P.U. in Berne, Switzerland, affixed to portion of ledger page, cancelled by the official "POSTES ET TELEGRAPHES *MADAGASCAR* COLLECTION DE BERNE" handstamps of the post office in Madagascar. S.G. P220s, P222s, P225s, P226s. Photo. **£150-£200**
- 1331 A mainly used collection in an album, incl. some States, 1863-65 to 2l. (2), 1891-97 to 5l., good range of later issues, many dubious cancellations, etc., mixed condition. (100s) **£600-£700**
- 1332 A selection of early stamps, incl. Naples 1860 Cross of Savoy 1/2t. used (cut into), etc. varied condition, not guaranteed. (34) **£300-£400**
- 1333 A collection in four boxed Davo albums, mint and used, incl. 1863-77 to 2l. used, 1879-82 to 2l. used, 1932 Fascist set used, etc., later to 1990s, not all cancellations guaranteed, also a collection of San Marino in three Davo albums, mixed condition. (100s) **£100-£150**
- 1334 ▲ S **Revenues: Authorised Delivery** 10c. and **Commissions Service** 1l. on 30c., 1L. on 60c. and 1L. on 90c. in strips of three, as submitted to the U.P.U. in Berne, Switzerland, affixed to portions of ledger page, cancelled by the official "POSTES ET TELEGRAPHES *MADAGASCAR* COLLECTION DE BERNE" handstamps of the post office in Madagascar. **£100-£120**

Italian Colonies: Dodecanese Islands

1336

- 1335 S **Cos and Leros** 1912-21 2c. to 50c. (7 values) in strips of three, as submitted to the U.P.U. in Berne, Switzerland, affixed to portion of ledger page, cancelled by the official "POSTES ET TELEGRAPHES *MADAGASCAR* COLLECTION DE BERNE" handstamps of the post office in Madagascar. Photo. **£200-£250**
- 1336 S **Lipso and Nisiroi** 1912-21 2c. to 50c. (7 values) in strips of three, as submitted to the U.P.U. in Berne, Switzerland, affixed to portion of ledger page, cancelled by the official "POSTES ET TELEGRAPHES *MADAGASCAR* COLLECTION DE BERNE" handstamps of the post office in Madagascar. Photo **£200-£250**

Italian Colonies: Dodecanese Islands continued



- 1337 S Patmos and Piscopi 1912-21 2c. to 50c. (7 values) in strips of three, as submitted to the U.P.U. in Berne, Switzerland, affixed to portion of ledger page, cancelled by the official "POSTES ET TELEGRAPHES *MADAGASCAR* COLLECTION DE BERNE" handstamps of the post office in Madagascar. Photo. £200-£250



1339



- Ex 1340 -



1338



Ex 1341

Italian Colonies: Eritrea

- 1338 ▲ S 1924 **Express Letter** 60c. and 2L. in strips of three, as submitted to the U.P.U. in Berne, Switzerland, affixed to portion of ledger page, cancelled by the official "POSTES ET TELEGRAPHES *MADAGASCAR* COLLECTION DE BERNE" handstamps of the post office in Madagascar. S.G. E83, E84s. Photo. **£150-£200**
- 1339 ▲ S 1926 **Express Letter** 70c. on 60c. and 2L.50 on 2L., in strips of three, as submitted to the U.P.U. in Berne, Switzerland, affixed to portion of ledger page, cancelled by the official "POSTES ET TELEGRAPHES *MADAGASCAR* COLLECTION DE BERNE" handstamps of the post office in Madagascar. S.G. E83, E84s. Photo. **£150-£200**
- 1340 ▲ S 1926 75c., 1L.25 and 2L.50., in strips of three, as submitted to the U.P.U. in Berne, Switzerland, affixed to portion of ledger page, cancelled by the official "POSTES ET TELEGRAPHES *MADAGASCAR* COLLECTION DE BERNE" handstamps of the post office in Madagascar. S.G. 113s-115s. Photo. **£300-£400**
- 1341 ▲ S 1927 **National Defence** set, in strips of three, as submitted to the U.P.U. in Berne, Switzerland, affixed to portion of ledger page, cancelled by the official "POSTES ET TELEGRAPHES *MADAGASCAR* COLLECTION DE BERNE" handstamps of the post office in Madagascar. S.G. 116s-119s. Photo. **£150-£200**
- 1342 ▲ S 1927 **Express Letter** 1L.25 on 60c. in strip of three, as submitted to the U.P.U. in Berne, Switzerland, affixed to portion of ledger page, cancelled by the official "POSTES ET TELEGRAPHES *MADAGASCAR* COLLECTION DE BERNE" handstamps of the post office in Madagascar. S.G. E116s. Photo. **£100-£120**

Italian Colonies: Somalia

- 1343 田 1951 to 1965, an unmounted mint selection in blocks of four, incl. 1951 Council set, 1955 Antelope set, 1961 Butterflies set, also 1950 postage and air set used on pieces, etc. Stated to cat. £940. (few 100s) **£80-£100**



Ex 1325



1342



Ex 1327



Ex 1340



Ex 1326

Fifth Session, Lots 1344 – 1992

Wednesday 2nd March at 2pm

Jamaica



- 1344 ○ 1860-70 1s. purple brown, showing variety “\$” for “S” in “SHILLING”, used, shortish perfs. at left, otherwise fine. S.G. 6c, cat. £500. **£70-£80**
- 1345 ★ 1870 ½d. claret, ½d. deep claret, 1d., 2d. rose, 2d. deep rose, 3d., 4d. brown-orange, 4d. red-orange, and 6d. mauve, mint, mixed condition. S.G. 7-12. **£150-£200**
- 1346 ☆ 1905-11 4d. red-brown marginal block of four, unmounted mint, gum toning and manuscript in selvedge, otherwise fine. S.G. 48, cat. £300+. **£70-£80**
- 1347 S 1919-21 De La Rue 2d. imperf. printer’s sample in proof in purple and indigo overprinted “SPECIMEN” (Samuel type DS1) affixed to grey card (29 x 44mm), numbered “15” below. Photo. **£150-£200**
- 1348 P 1921-29 imperf. proof of the 6d. Port Royal vignette in dark blue on thin card, minor crease otherwise fine. Photo. **£150-£200**
- 1349 ☒ 1935 **Silver Jubilee** set on individual f.d.c.’s from Windward Road, 1937 Coronation in blocks of four on f.d.c. from Cross Roads, all addressed to R.A.F. Aboukir, Egypt. (5) **£100-£120**
- 1350 ☆ - 1s. corner pair, variety ‘extra flagstaff’, tiny tone spot to right of design on variety, otherwise fine. S.G. 117a, cat. £250. **£60-£70**
- 1351 ☆ 1938-52 1s. corner pair variety ‘repaired chimney’, fine mint. S.G. 130a, cat. £650. Photo. **£120-£150**
- 1352 ☒ - 1s. variety ‘repaired chimney’ used on 1942 censored cover to New York alongside 2s., fine. R.P.S. certificate (2021) notes “*parts of obliteration enhanced*”. S.G. 130a. Photo. **£100-£150**
- 1353 A used collection in an album, incl. 1860-63 to 1s. (3), 1s. variety ‘\$’ for ‘S’, 1d. bisect on piece, 1883-97 to 5s., 1890-91 2½d. on 4d. broken ‘K’ for ‘Y’, 1905-11 values to 5s., 1912-20 to 5s., 1919-21 to 10s., 1921-29 to 10s., officials, booklets with 1938-40 2s., 1942-47 2s. (2), 1946 2s., range of covers and postal stationery, etc., later to 1990s, mixed condition. (100s) **£400-£500**

- 1354 A Q.V. mint collection, incl. blocks of four with 1883-97 5s., etc., mainly fine. (32) **£300-£400**
- 1355 A mainly unmounted mint Q.V. to early Q.E.II selection, incl. 1905-11 2s. Venetian red, 1932 Coco Palms 2d. marginal imprint pair, 1938-52 2s. block of four, 1948 Silver Wedding 10s. lower marginal imprint block of four, etc., mainly fine (100) **£200-£300**
- 1356 A mint collection on leaves, Q.V. to K.G.VI, incl. 1912 values to 5s., 1917 ½d. variety overprinted on back only, 1938-52 to £1, etc. (155) **£150-£200**
- 1357 A mint and used collection in two albums, Q.V. to Q.E.II, incl. 1912-20 to 5s. mint, 1919-21 values to 10s. mint, 1938-52 to 10s. mint (2), etc., slightly mixed condition. (100s) **£150-£200**
- 1358 A mint and used selection, from 1900 to 1929, incl. 1903-04 to 5d. (2), used ½d. (2), 1d. and 2½d. all with "SER.ET", 1912-29 to 5s. mint and used, 1921-29 5s. mint (4), etc., mainly fine. (45) **£100-£120**
- 1359 A K.G.V selection of ½d., 1½d. and 6d. values incl. blocks, etc., mainly fine. (124) **£100-£150**
- 1360 A mainly mint K.G.VI selection, incl. plate blocks with 1948 Silver Wedding £1, etc. (402) **£100-£150**
- 1361 Q.V. to Q.E.II collection of about 600 with some duplication and a range of covers and cards (30+) incl. 1877 local stationery card (14), mainly fair to fine. **£80-£100**
- 1362 Various mainly Q.V. to K.G.V with cancellation interest, 1935 Silver Jubilee 1½d. 'extra flagstaff' in unmounted mint corner block of four, etc. poor to fine. **£80-£100**

Japan

- 1363 ☒ **Japanese W.W.II Occupation of Pacific Islands:** Two pictorial postcards to Japan from Rabaul or Solomon Islands, both with chop. **£100-£150**

Kenya, Uganda and Tanganyika



1364



1366



1367



1368



1370



1369

British East Africa

- 1364 ★ 1890 5a. on 5d. showing "BRITISH" shifted to left, large part original gum, rounded corner at lower left otherwise fine. R.P.S. certificate (2021) S.G. 3 var. Photo. **£250-£300**
- 1365 No lot
- 1366 ○ 1891 Mombasa Provisionals, "1 Anna" in ms. on 4a. brown, initialled "A.B.", used with neat Mombasa c.d.s., adhesion on reverse at lower right corner. S.G. 26, cat. £2,000. Photo also on back cover. **£700-£800**
- 1367 ★ 1895 "BRITISH/EAST/AFRICA" 5r. variety overprint double, a few minor imperfections, otherwise fine. S.G. 47a, cat. £1,500. Photo. **£600-£700**
- 1368 ★ 1895-96 "British/East/Africa" 1a.6p. variety "Afr1ca", fine mint. S.G. 51b, cat. £900. Photo. **£400-£450**
- 1369 ★ - 2a.6p. variety "Br1tsh", fine mint. S.G. 53e, cat. £800. Photo. **£350-£400**
- 1370 ★ 1895-96 "British/East/Africa" 6a. vertical pair, the lower stamp variety "Br1tsh", fine mint. S.G. 56, 56a, cat. £2,000. Photo. **£800-£1,000**

British East Africa continued

- 1371 ✉ 1897 type 13 2½ on 1a. used on 1898 (Jan. 3) local cover to Mombasa, adhesive hinged in place and small piece of flap missing. S.G. 87. Photo. **£250-£300**
- 1372 A selection on leaves, incl. 1894 surcharged set mint, 1895 2½a. on 4½a. mint, 1895-96 to 5r. mint, 1895-1901 to 5r. mint, etc., mixed condition. (76) **£300-£350**

East Africa & Uganda Protectorates

- 1373 ★ 1912-21 Watermark Mult. Crown CA 10r. red and green on green, fine mint with heavy hinge. S.G. 58, cat. £300. Photo. **£80-£100**
- 1374 ★ 1919 4c. on 6c., four varieties comprising surcharge double, obliteration bars missing, surcharge shift and small surcharge shift, fine mint. **£70-£80**

Kenya & Uganda

- 1375 S 1922-27 original values to £1, £5, £10, £25 and £50 overprinted "SPECIMEN" (Samuel type D12/a), mainly fine with gum. (21) Photo also on back cover. **£2,500-£3,000**

Kenya, Uganda & Tanganyika

- 1376 ○ 1935 Silver Jubilee 30c. variety 'dot to left of chapel', light overall toning, good used. S.G. 125g, cat. £450. Photo. **£100-£120**
- 1377 ○ - 1s. variety 'dash by turret', used, minor imperfections. S.G. 127i, unpriced used. Photo. **£150-£200**
- 1378 A mainly used collection in an album, incl. 1894 surcharged set, 1895 2½a. on 4½a., 1895-96 to 5r., 1896-1901 to 5r., 1897-1903 20r. unused, 50r. overprinted "SPECIMEN" (no gum), 1922-27 £5 fiscally used, 1935-36 set, Tanganyika, Uganda 1898-1902 set, etc., dubious cancellations, mixed condition. (100s) **£800-£1,000**
- 1379 A mint collection in two albums, incl. 1890-05 values to 5r., 1895-96 values to 3r., 1897 1½ on 1a., 1912-21 values to 5r., 1922-27 values to 5s., 1935-37 to £1, 1938-54 to £1 (2), 1954-59 set, Uganda 1896 "L" overprint 1a., early Kenya, Tanzania, etc., mixed condition. (100s) **£300-£400**
- 1380 A used collection in two albums, incl. K.G.V high values used fiscally, 1938-55 to £1 (2), Tanganyika 1917-22 20r. fiscal used, 1922-24 10s. and £1 fiscal used, 1927-31 values to £1 (dubious cancellation), Uganda, early Kenya, Tanzania, etc., mixed condition. (100s) **£150-£200**
- 1381 Q.V. to Q.E.II selection incl. over 180 duplicated issues, also B.E.A., postal stationery with aerogrammes used, mostly to Canada and U.S.A., fair to fine. **£130-£150**



- 1376
1377
Ex 1385
1384
1373
- 1382 A collection on leaves, incl. 1922-27 to 4s. mint, 1935-37 set mint, 1938-54 to £1 mint, etc., varied condition. (142)
£120-£150

- 1383 ✉️ **Postal Stationery:** Air Letters, K.G.VI to Q.E.II used collection from 1945 variously franked and addressed, incl. blue triangle (2), censor marks, cachets and cancellations, scarcer formulas, etc. (approx. 55) £200-£250

Kenya

- 1384 ⚙️ **1983 Flowers** 3s.50 variety gold omitted, left marginal, a few gum wrinkles otherwise fine unmounted mint. S.G. 267a. Photo. £200-£250
- 1385 **1986 Commonwealth Games unissued set**, unmounted mint and fine. (5) *A few rural post offices did issue the stamps despite the Kenyan boycott of the Games, resulting in some used examples of the 1s. being known, this mint set however believed unique.* Photo. £300-£400

Korea

- 1386 An accumulation of North and South Korean issues from 1946 onwards, incl. 1951 Flags set of 44 unmounted mint, 1952 200 brown and 300 green, 1947 I.T.U., 1953 New Year miniature sheets, air sets, definitives, etc. (100s)
£1,500-£2,000

Kuwait



- 1387 ★ **1923-24** ½a., 1a., 1½a., 2a., 3a. orange and 3a. ultramarine each with overprint inverted, mint, some gum toning, otherwise mainly fine. £70-£80
- 1388 ★ **1939** 1r. grey and red-brown, variety extended "T", mint, fine. R.P.S. certificate (2021). S.G. 47a, cat. £1,100. Photo. £200-£250
- 1389 ★ - 1r. grey and red-brown variety extended "T", mint, minor gum wrinkle, otherwise fine. B.P.A. certificate (2019). S.G. 47a. Photo. £200-£300
- 1390 A mint mainly K.G.VI selection, incl. 1939 15r. watermark upright (toning), 1948-49 to 10r. on 10s., 1950-55 to 10r. on 10s., etc., slightly varied condition. (43)
£100-£150

Leeward Islands



1391



1392



1394



1395

- 1391 ★ 1902 Watermark Crown CA 1s. green and carmine showing dropped “R” in “LEEWARD” [R. 1/1], mint, slight faults, fine appearance. S.G. 26a, cat. £550. Photo. **£100-£150**
- 1392 ★ 1907-11 2½d. variety wide “A”, mint, some toning, otherwise fine. 40a, cat. £300. Photo. **£70-£80**
- 1393 ☼ 1938-51 1d. blue green marginal block of six, variety “DI” flaw, fine unmounted mint. S.G. 100a, cat. £200. **£70-£80**
- 1394 ★ - 10s. pale green and dull red on green, fine mint. S.G. 113a, cat. £800. Photo. **£180-£200**
- 1395 ★ - £1 brown-purple and black on red, fine mint. S.G. 114, cat. £375. Photo. **£80-£100**
- 1396 A collection in seven stockbooks and a folder, incl. 1890 2½d. unused with watermark inverted (rounded corner), a good range of cancellations with Anguilla Valley on 1938-51 10s. on piece, Barbuda, British Virgin Islands, Dominica, Montserrat with 1921-32 £1 with Plymouth c.d.s., Nevis, St Kitts, etc. (many 100s) **£1,200-£1,500**
- 1397 A mainly used collection on leaves, incl. 1890 to 5s., 1921-32 to £1, etc., some dubious cancellations, varied condition. (171) **£250-£300**
- 1398 A mint and used collection in an album, incl. 1890 to 5s. mint, to 1s. used, 1912-22 values to 5s. mint, 1921-31 values to 10s. used, 1938-51 to £1 mint (3) and used (3), etc., mixed condn. (100s) **£150-£200**
- 1399 A mint Q.V. to early Q.E.II selection, incl. 1938-51 to £1, etc. (91) **£100-£150**

Liechtenstein



1400



1401

- 1400 ○ 1921 Swiss Currency perf. 9½ 3r. used, fine, SBPV ASEP certificate (1999). S.G. 49B, cat. £7,000. Photo. **£600-£700**
- 1401 ○ - Perf. 9½ 7½r. used, fine. Copy of SBPV ASEP certificate (1994) for a block of four. S.G. 51B, cat. £1,500. Photo. **£120-£150**
- 1402 M 1934 Vaduz Philatelic Exhibition miniature sheet, fine used. S.G. MS144, cat. £4,000. Rupp certificate (1989) Photo. **£400-£500**
- 1403 M - Miniature sheet, unmounted mint, small adhesion on reverse, otherwise fine. S.G. MS144, cat. £2,750. Photo. **£200-£250**
- 1404 A mainly unmounted mint collection in a boxed Davo album, 1912 to 1960, incl. 1912-16 to 25h. (3), 1920 40k. misperforated, 1921 Arms both perf. sets, 1921 to 1f., 1924-27 to 1½f., 1925 Birthday set, 1928 Flood set, 1928 Accession set, 1930 range of perfs. to 2f. (2), 1933 Castle set, 1933 Birthday set, 1933-35 to 5f., 1938 Death of Prince Francis I 3f. complete sheet of twenty, 1949 Paintings set, 1951 to 1f., 1951 5f., 1953 Paintings set, 1953 National Museum set, 1955 2f. and 3f., range of miniature sheets, officials with 1932 to 50r., 1933 25r. and 1f.20, 1934-35 set, etc., slightly varied condition. (100s) **£700-£800**



- 1405** A used collection in a boxed Davo album, from 1912 to 1983, incl. 1912-16 to 25r. (4), 1921 Swiss Currency selection with perf. 9½ 13r., 1921 to 1f., 1924-28 to 1½f., 1928 Flood set, 1928 Accession set, 1929 Accession set, 1930 range to 2f. (2), 1933 Views set, 1933 Birthday set, 1933-35 to 5f., 1939 Francis Joseph II to 5f., 5f. sheetlet of four, 1940 Prince John set, 1950 Animal set, 1953 Paintings set, 1953 Museum set, 1954 Madonna set, miniature sheets with 1941 Madonna, 1949 Exhibition, etc., not all cancellations guaranteed, slightly varied condition. (100s)
£600-£700
- 1406** A collection of used Air issues in a stockbook, range of cancellations, incl. 1930 to 1f. (3), 1931 Zeppelin set, 1934 to 50r. (2), 1935 60f. on 1f., 1936 Zeppelin 1f. and 2f. (2), also range of covers with 1930 set on Schaaan Vaduz-St Gallen flight cover, two Vaduz-Lausanne flight covers bearing the 1931 Zeppelin 1f. and 2f., other Zeppelin flights, 1935 60c. on 1f. on Vaduz-Alterhein-Innsbruck cover, 1936 South America flight with 1936 Zeppelin set, etc., also a range of postage dues with 1928 to 50r., range of officials with 1932 selection, 1933 set, 1934-35 set, not all cancellations guaranteed. (100s)
£400-£500
- 1407** A middle to modern period accumulation in twenty one albums (with five Davo), incl. stamps largely complete unmounted mint from 1969 to 2014 and used from 1985 to 2016, range of maxicards, f.d.c.'s, minisheets, blocks of four, etc. (100s)
£300-£400
- 1408** A collection of unmounted mint Air issues on leaves, from 1930 to 1960, incl. 1930 set, 1931 set, 1934-36 set with both gums, 1936 set, 1948 set, etc., mainly fine. (45)
£100-£150

Long Island

- 1409** ☆ 1916 1d. red on laid paper, initialled in red, a top marginal example, unused, slight crease, otherwise fine, scarce. Brandon certificate (1987). S.G. 13, cat. £425. Photo.
£120-£150

Luxembourg

- 1410** A collection in two boxed Davo albums, incl. small range of early issues, 1939 20th Year miniature sheet unmounted mint, 1949 30th Year miniature sheet unmounted mint, etc., mixed condition. (100s)
£80-£100

Madagascar

See also lots 583–588

- 1411** 1884 (Mar.) 6d., 1s. (pen or crayon cancellation) and 1s.6d. unused, inscribed "LETTER", 1d., unused, 2d., 3d., 4d. and 6d. (crayon or pen cancelled), inscribed "POSTAL PACKET", handstamped Consulate Arms in black, varied condition. Photo on page 168.
£800-£1,000
- 1412** ☆ 1886 "BRITISH VICE-CONSULATE/ANTANARIVO", stops after "POSTAGE" and value, 1d., 2d. and 3d. unused, "BRITISH/ CONSULAR/MAIL/ANTANARIVO" in violet, 1d. and 2d. in black, all with thins. S.G. 14, 14a, 14, 16a, 17a. Photo on page 168.
£200-£250

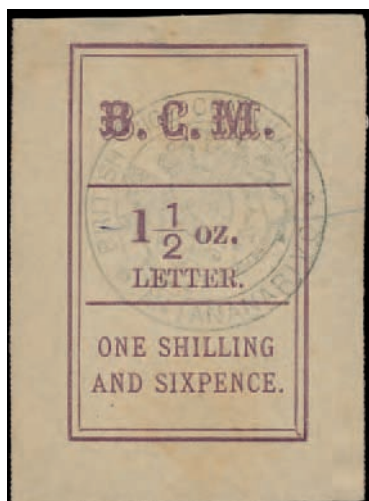

Ex 1411



Ex 1412



1413

Madagascar continued

- 1413 ☆ 1886 "BRITISH VICE-CONSULATE/ANTANARIVO", stops after "POSTAGE" and value, 9d., unused, "BRITISH/CONSULAR/MAIL/ANTANARIVO" in violet, two small thins, otherwise fine. S.G. 20a, cat. £1,300. Photo.
£150-£200
- 1414 ☆ 1886 "BRITISH CONSULATE/ ANTANARIVO" in black, stops after "POSTAGE" and value, 1d., 1½d., 2d., 3d., 8d. and 9d. no stops 3d., 4d., 4½d. (manuscript ink marks), 6d., handstamped in violet 9d., no stops 1d., 1½d., 2d., 3d., 4d., 4½d., 6d., unused, poor to good.
£1,000-£1,200



- 1425 -



1426



Ex 1428



1423



Ex 1427



1434



1435

Malaya & States

- †1415 **1965 Flowers** issue, imperf. pairs of Johore 1c., Kedah 20c., Kelantan 5c., Negri Sembilan 2c., Pahang 15c. and Perlis 10c., fine. **£150-£200**
- 1416 A mainly used collection in an album, incl. Straits Settlements 1867 1½c. on 1a., 32a. on 2a., 1867-72 to 96c., 1882 5c. and 10c., 1892-99 to \$5, British Military Administration 1945-48 set, Johore, Kedah, Kelantan, Negri Sembilan, Perak, Selangor, Trengganu, etc., dubious cancellations, varied condition. (100s) **£800-£1,000**
- 1417 A range of Malaya and North Borneo in a stockbook, with duplicated mint, also used Straits Settlements used, etc. Ex Oswald Marsh. (100s) **£600-£700**
- 1418 A mint collection of States in an album, incl. Johore 1949-55 values to \$5, 1938 postage due set, Kedah 1937 to \$5, 1950-55 values to \$5, Kelantan 1937-40 to \$1, Malacca, Negri Sembilan 1949-55 to \$5, Pahang, Penang 1949-55 to \$5, Perak, Perlis, Sabah, Selangor, Trengganu 1949-55 to \$5, 1937 postage due set, etc., slightly mixed condition. (100s) **£300-£400**
- 1419 An extensive accumulation in packets incl. Straits Settlements with Q.V. revenues, F.M.S., Japanese Occupation, North Borneo, range of mainly unused postal stationery incl. "SPECIMEN" overprints. **£180-£200**
- 1420 A mint and used collection in an album, incl. Straits 1867 1½c. on ½a. unused, later high values with fiscal cancellations, F.M.S. with high values used fiscally, B.M.A., etc., mixed condition. (100s) **£120-£150**
- 1421 Collection in small stockbooks incl. Kedah, Kelantan, Penang, Perak, Selangor, B.M.A. chiefly used, also Singapore mint and used from 1948, mainly good to fine. (approx. 500) **£100-£120**
- 1422 A used collection of States in an album, incl. Johore, Kedah, Kelantan, Malacca, Negri Sembilan, Pahang, Penang, Perak, Perlis, Sabah, Selangor, Trengganu, etc., slightly mixed condition. (100s) **£80-£100**
- 1423 ★ **Straits Settlements:** 1904-10 \$1 variety 'damaged frame and crown', fine unmounted mint. S.G. 136a, cat. £1,000. Photo. **£300-£400**
- 1424 - 1937-41 8c. grey mint blocks of 25 (2), also Sarawak 1946 Centenary sets (2), mainly fine. **£150-£200**
- 1425 ★ **Federated Malay States:** 1900 \$1, \$2 and £5 mint, fine. S.G. 23-25, cat. £830. Photo. **£300-£350**
- 1426 ★ - 1904-22 \$5, fine mint. S.G. 50, cat. £350. Photo. **£120-£150**

Malaysia

- †1427 ☼ **1965 Birds** 25c., 30c., 50c., 75c., \$1 and \$2 imperf. pairs, unmounted mint, mainly fine. Photo. **£200-£250**
- †1428 ☼ 田 -\$5 and \$10 imperf. blocks of four, unmounted mint, fine. Photo. **£150-£200**
- †1429 ☼ **1974 U.P.U.** set in marginal imperf. pairs, fine. S.G. 122-124 var. **£80-£100**
- †1430 ☼ 田 **1976 75th Anniversary of the Institute of Medical Research**, set in marginal blocks of four, unmounted mint, one or two very minor wrinkles, otherwise fine. S.G. 146-148 var. **£80-£100**
- †1431 ☼ **1976 Installation of Yang di-Pertuan Agong** 15c. marginal imperf. pair, fine. S.G. 150 var. **£50-£60**
- 1432 A modern accumulation in albums, incl. mint and used issues, also some Japanese Occupation, etc. (100s) **£70-£80**

Malayan States

- †1433 **Johore:** 1979 Flowers 2c., 20c. and 25c. all in unmounted mint imperforate blocks of six from the upper left corner of the sheet, fine. S.G. 189, 193, 194. **£150-£200**
- 1434 **Kedah:** De La Rue 1922 perforated 20c. printer's sample in purple and green, affixed to thin card numbered "56" below. Photo. **£220-£250**
- 1435 - De La Rue 1922 perforated \$1 printer's sample in green and carmine, affixed to thin card numbered "57" below. Photo. **£220-£250**



1448



1446



1450



1453



1439



1442



1454

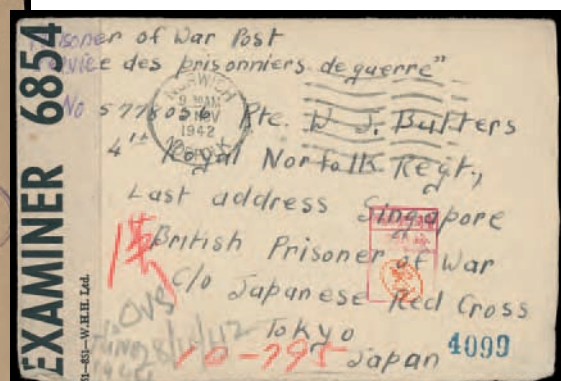

1452

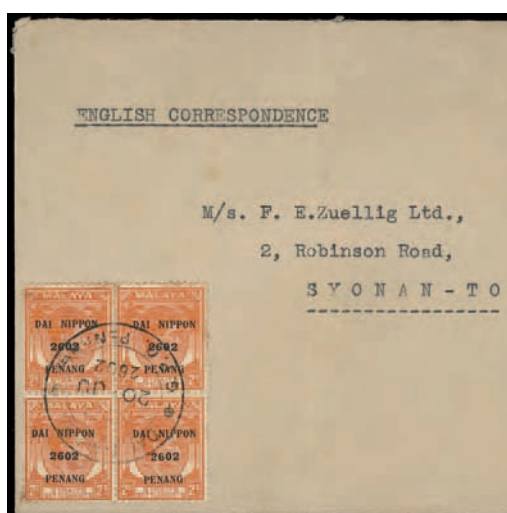















1455









1456

Malayan States continued

- †1436  **Kedah:** 1979 Flowers 10c., 20c. and 25c. in imperforate unmounted mint marginal blocks of six, fine. S.G. 138, 140, 141. **£150-£200**
- †1437  **Kelantan:** 1979 Flowers 2c., 5c. and 25c. in imperforate unmounted mint marginal blocks of six, fine. S.G. 124, 125, 129. **£150-£200**
- †1438  **Malacca:** 1979 Flowers 1c. 2c., 20c. and 25c. in imperforate unmounted mint marginal blocks of six, fine. **£200-£250**
- †1439   - 1986 Coffee 10c. imperf. marginal block of four, fine. S.G. Photo. **£100-£150**
- †1440  **Negri Sembilan:** 1979 Flowers 2c., 10c., 15c. in blocks of four, also 25c. in block of six, all imperforate and marginal, fine unmounted mint. S.G. 104, 106, 107, 108. **£200-£250**
- †1441  **Pahang:** 1979 Flower 20c. and 25c. in imperforate blocks of four from the top of the sheet, fine unmounted mint. S.G. 116, 117. **£100-£150**
- †1442 **Penang:** 1960 50c. black and blue imperf. pair, fine with full gum. S.G. 62a, cat £650. Photo. **£200-£250**
- †1443  - 1979 Flower 2c. and 25c. in imperforate blocks of six from the top of the sheet, fine unmounted mint. S.G. 87, 92. **£100-£150**
- †1444  **Perak:** 1979 Flower 20c. and 25c. in imperforate blocks of six marginal, fine unmounted mint. S.G. 189, 190. **£100-£150**
- †1445 **Sabah:** 1979 Flowers 10c. and 15c. in blocks of six, also 2c. and 25c. in blocks of four, all variety imperforate, fine unmounted mint. S.G. 448, 449, 451. **£150-£200**
- 1446  **Selangor:** 1895-99 \$5 green and blue, unmounted mint, some creasing but fresh. S.G. 64, cat. £350. Photo. **£100-£150**
- †1447  - 1979 Flower 5c., 15c., 20c. and 25c. in imperforate blocks of four, fine unmounted mint. S.G. 160, 162, 163, 164. **£150-£200**
- †1448   - 1986 20c. corner plate block of four variety imperforate between stamps and margin at right, fine. S.G. Photo. **£100-£150**
- †1449  **Trengganu:** 1979 Flower 5c., 10c., 15c. and 20c. in imperforate blocks of four, fine unmounted mint. S.G. 120-123. **£150-£200**

Japanese Occupation

- 1450  General Issues 1942 on Pahang 5c. brown with brown overprint, fine mint with streaky gum. S.G. J178b cat £325. Photo. **£100-£150**
- 1451  - 1942 on Straits 2c. and 15c. with inverted overprints used on piece with Syonan c.d.s. on piece. J148, J154. **£80-£100**
- 1452  Incoming Mail, 1942 stampless censored envelope sent Nov. 2 from Norwich addressed to a P.O.W. believed captured in Singapore, Pte. W.J. Butters of the 4th Royal Norfolk Regt., c/o the Japanese Red Cross in Tokyo, showing chops and enclosed letter. Photo. **£150-£200**
- 1453  1942 cover to Penang bearing Japanese 3s., 5s., 8s. and 25s., alongside Netherlands overprinted 4c., tied with violet cachets, with chop alongside. **£100-£150**
- 1454  1942 cover from Penzance to Syonan bearing 1942 Penang overprint 1c. (2) and 3c. pair, with chop at right. S.G. J77, J79. Photo. **£80-£100**
- 1455  1942 cover to Syonan-To bearing 1942 Penang 2c. block of four, with Japanese chop at right. S.G. J78. Photo. **£80-£100**
- 1456  194(?) envelope to Rampah bearing Japan 3y., 5y. (2), 10y., 25y., Japanese Occupation of Malaya 1942 (Apr.) on Straits 5c., 1942 (May) on Negri 10c., on Pahang 10c., on Perak 10c., and Netherlands Indies overprinted 3c. and 5c., all tied violet cachets. Photo. **£150-£200**



1457



1458



- 1461 -

1462

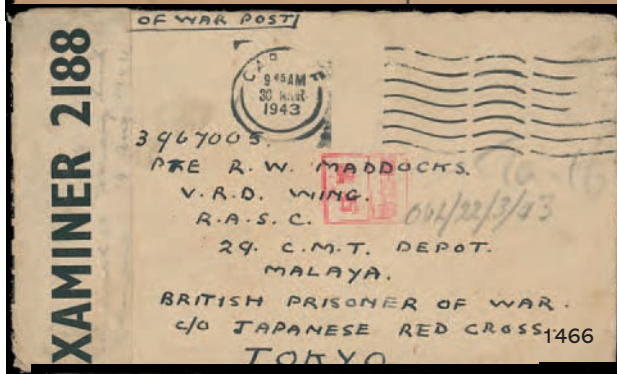

1466

1467



1469

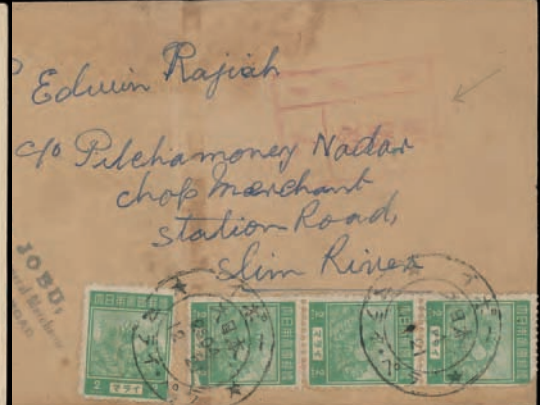

1470

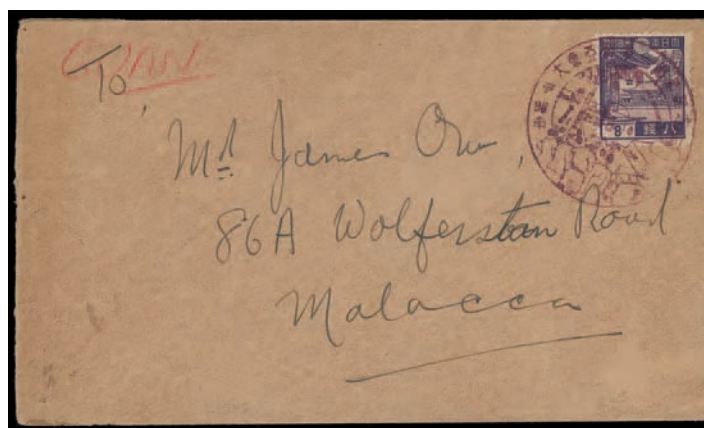
Malaya: Japanese Occupation continued

1460

- 1457 ☒ 194(?) envelope to Rampah bearing Japan 3y., 5y. (2), 10y., 25y., Occupation 1942 (Apr.) on Straits 15c., 1942 (May) on Negri 30c., on Pahang 10c., on Perak 10c., and Netherlands Indies overprinted 7½., all tied violet cachets. Photo. **£150-£200**
- 1458 ☒ 194(?) envelope to Rampah bearing Japan 3y., 5y., 10y., 25y., Japanese Occupation of Malaya 1942 (Apr.) on Straits 5c., 10c., 1942 (May) on Negri 10c. and Netherlands Indies 1c. (2), all tied violet cachets. Photo. **£120-£150**
- 1459 ▲ 1942 (Dec. 8) pieces each bearing Japanese 3s., 5s., 8s. and 25s. tied by black or violet First Anniversary of East Asian War commemorative cachets. **£60-£70**
- 1460 ☒ 1943 cover from Sonyan to Malacca, bearing 8s. tied violet cachet, with chop on reverse. Photo. **£150-£200**
- 1461 ☒ 1943 registered cover with Perak 2c. on 5c. pair and Straits 2c. pair on reverse, with Yubin Kyoku cachet alongside. Photo. **£120-£150**
- 1462 ☒ 1943 cover from Sentlil to Gopeng bearing 4c. (2), with signed chop alongside. Photo. **£100-£150**
- 1463 ☒ 1943 cover used locally in Syonan, bearing 1942 Perak 2c., with chop on reverse. **£80-£100**
- 1464 ☒ 1943 registered cover to Tanah Rata, bearing Straits overprinted 8c. tied c.d.s. **£70-£80**
- 1465 ☒ 1943 cover from Kajans to Kuala Lumpur, bearing 4s. and 8s. tied neat c.d.s. **£50-£60**
- 1466 ☒ 1943 (Mar. 30) censored cover with enclosed letter from Cardiff to a Prisoner of War, c/o the Japanese Red Cross with Japanese chop alongside, with pencil note "Received at Tamuang Camp/Thailand 19 Aug 1944". Photo. **£80-£100**
- 1467 ☒ 1943 (Mar. 31) registered envelope to Kuala Lumpur bearing on front 1942 (May) on Negri Sembilan 2c. single and pair, on Pahang 1c. pair, 1942-44 on Perak 5c., and on reverse 1942 (May) on Perak 5c. (2) and Japanese 3s., all tied Japanese violet cachets, Ipoh registration label alongside, Kuala Lumpur Apr. 1 arrival on reverse, slightly reduced at left. Photo. **£150-£200**
- 1468 ▲ 1943 (Apr. 29) General Issues 2c. used with 1942-44 6c. on 5c. on piece with violet commemorative cachet, and Japanese 3s., 5s. and 8s. used on piece with black First Anniversary of the Great East Asia War commemorative cachet. **£80-£100**
- 1469 ☒ Scarce express mail cover from Malacca to Singapore bearing 1943 (Oct.) 1c., 4c., 8c., 10c., and 1944 Rebirth 15c., with violet chop and red "POST OFFICE/EXPRESS" label. Photo. **£100-£150**
- 1470 ☒ 1944 registered cover to Slim Rivers bearing 2y. strip of three and single, with newsagent's handstamp alongside. Photo. **£80-£100**
- 1471 ☒ 1945, four 4c. postal stationery cards, the first uprated 2c. and 8c. tied violet commemorative cachet, and three with various cancellations and chops, also \$1, \$5, \$10 and \$100 notes. **£150-£200**
- 1472 ☒ 1945 cover in Tamil to Johore, bearing on reverse 4s. pair tied c.d.s. **£80-£100**
- 1473 ☒ Military postcard with Japanese chop. **£40-£50**



1475



1476



1477



1478

Maldivive Islands

- 1474 A K.E.VII to Q.E.II collection in five albums, incl. mint and used issues, etc. (100s)

£70-£80



– 1489 –



Ex 1490



– 1494 –



Ex 1496

Malta

- 1475 **Great Britain used in Malta:** 1855-56 1d. red-brown, die II, watermark small Crown, used with "M" of Malta in red, fine. Photo. **£300-£350**
- 1476 ★ **1899 Watermark Crown CC** 10s. blue-black, variety watermark inverted and reversed, mint, imperfections. S.G. 35y, cat. £900. Photo. **£150-£200**
- 1477 **1919 Watermark Mult. Crown CA** 10s. black, an apparently used example but cancellation not guaranteed, fine. S.G. 96. Photo. **£450-£500**
- 1478 ★ **1921-22 Watermark Mult. Script CA** 2s. variety damaged leaf at bottom right, fine mint. S.G. 103f, cat. £400. Photo. **£120-£150**
- 1479 A mainly used collection in an album, incl. 1899-1901 set, 1904-14 to 5s., 1914-21 to 5s., 1922 Self Government watermark Crown CC 10s., 1922-26 to £1 (both), 1926-27 set, 1928 set, 1930 set, etc., some dubious cancellations, varied condition. (few 100s) **£400-£500**
- 1480 A mint collection in two boxed albums, incl. 1860 ½d. unused (straight edge), 1863-71 ½d., 1885-90 to 1s., 1886 5s., 1899-1901 10s., 1904-14 values to 5s., 1914-21 values to 5s., 1922-26 to both £1, 1926 to 10s., 1938-43 to 10s., 1948-53 to 10s., 1956-58 to £1, etc., later to 1988, mixed condition. (100s) **£400-£500**
- 1481 A selection, incl. 1860-63 ½d. unused, 1863-81 ½d. mint or unused (4), 1904-14 and 1914-21 values to 5s. overprinted "SPECIMEN", 1922-26 to both £1 mint, 1938-43 2s.6d. 'damaged value tablet' used with crayon, 2d. scarlet and 2d. slate-black both with 'extra windows' mint, 1948-53 5s. pair "NT" joined unused, 1½d. block of four 'broken cross' unused, etc., varied condition. (66) **£300-£400**
- †1482 A Q.V. to early Q.E.II selection, incl. 1863-81 ½d. unused (3), 1956-68 to £1 mint, etc., slightly mixed condition. (114) **£200-£300**
- 1483 A used collection in two boxed albums, incl. 1863-81 ½d. (2) 1886 5s., range of K.G.V values to 10s. (cancellations not guaranteed), etc., later to 2007, mixed condition. (100s) **£200-£250**
- 1484 A collection in three albums, incl. 1938-43 and 1948-53 to 10s. unmounted mint, 1958 to 2006 largely complete unmounted mint, etc., mainly fine. (100s) **£100-£150**
- 1485 An extensive Q.V. to Q.E.II selection incl. covers and cards (40) with pre Word War I incoming mail etc., fair to fine. (approx. 350)) **£100-£120**
- 1486 ○ **Cancellations and Covers:** A collection of cancellations on leaves, incl. Great Britain used in Malta, parcel post, village cancellations with Caccia-Gozo, Dingli, etc. (few 100s) **£500-£600**

Mauritius



1488



1487



1491

- 1487 ☒ 1851 entire to London, bearing "8" rate mark, boxed "INLAND" overstamped by unframed "Ship Letter" and crowned Mauritius datestamp. Photo. **£450-£500**
- 1488 ○ 1848-59 "POST PAID", early impression (very early stage) 2d. blue, used, touched and cut into, otherwise fine and very rare. A.P.E.S. certificate (1985). S.G. 8, cat. £9,000. Photo. **£1,000-£1,200**
- 1489 ○ - Early impression 2d. blue, possibly unused with no margins and thins, used example touched at places, thinned. S.G. 8. Photo. **£500-£600**
- 1490 ○ - Intermediate impression 1d. (2) and 2d. (2), all damaged. Photo. **£400-£500**
- 1491 ○ - Intermediate impression 1d., four margins, used. R.P.S. certificate (2004) states "central repair and stain removed at foot". S.G. 11, cat. £3,000. Photo. **£200-£300**



1492



1493



1497



1498

- 1492 ○ - Intermediate impression 2d., fine used on piece. R.P.S. certificate (1972). S.G. 14, cat. £3,500. Photo. **£700-£800**
- 1493 ○ - Intermediate impression 2d. blue with "PENOE" for "PENCE" [pos. 7], used, small thins, touched at top rubbed. S.G. 14a. Photo. **£500-£600**
- 1494 ○ - Worn impression (early stage) 1d. red on bluish paper, two examples with faults. Photo. **£150-£200**
- 1495 ○ 1858 FOUR-PENCE green, lightly cancelled, 1858-62 (4d.) green used, three-margined examples. S.G. 26, 27, cat. £700. **£100-£120**
- 1496 ○ 1859 **Lapirot** 2d. blue, intermediate impression, touched or cut into, used with R.P.S. certificate, also another used with Philatelic Foundation certificate (1983), and 2d. late impression (poor), faults. S.G. 38, 39. Photo. **£150-£200**
- 1497 ○ - 2d. blue, worn impression, used, faults. S.G. 39, cat. £900. Photo. **£80-£100**
- 1498 ○ 1859 **Dardenne** 2d. blue, fine used with "B53" barred oval. R.P.S. certificate (2004). S.G. 43a, cat. £950. Photo. **£250-£300**
- 1499 ★ 1863-72 **Watermark Crown CC** mainly mint or unused selection, values to 6d. and 1s. orange (both trimmed wing-margined examples) incl. 2d. overprinted "CANCELLED", fair to fine. (8) **£120-£150**

Mauritius continued

- 1500 ○ **1863-72 Watermark Crown CC** used selection with values to 5s. (both) incl. 1d. watermark inverted, fair to fine. Cat. £340. (11) **£80-£100**
- 1501 ○ **1878 surcharge** set used, mainly fine. S.G. 83-91, cat. £200. **£60-£70**
- 1502 A mainly used collection in an album, incl. 1848-59 1d. (4), 1860-63 set, 1863-72 to 5s. (3), 1878 surcharged set, 1910 set with some dubious cancellations, 1938-49 set, etc., some dubious cancellations, varied condition. (few 100s) **£700-£900**
- 1503 A mainly used collection in four stockbooks, incl. 1858-61 (5d.) vermilion, 1859-61 1s. yellow-green, 1860-63 6d., 9d. (4), 1863-72 to 5s. (3), 1938-49 to 10r. (2), range of cancellations with Mauritius used in Seychelles, Rodrigues, etc. (100s) **£400-£500**
- 1504 A selection on leaves, incl. 1859 Dardenne 2d. used (thinned) with R.P.S. certificate (1978), 1900-05 to 1r. mint, etc., mixed condition. (271) **£300-£350**
- 1505 A mainly unmounted mint selection, Q.V. to early Q.E.II, incl. 1904-07 to 1r., 1913 5r., 1921-34 25c. corner plate block of eight, 1938 Coronation 20c. block of four 'line by sceptre', 1938-49 values to 5r. (2), 5r. block of four, 1948 Silver Jubilee 10r. marginal blocks of four (2, one marginal), etc., mainly fine (approx. 170) **£300-£400**
- 1506 A used collection in two albums, incl. 1848-59 1d. (2, not guaranteed), 1863-72 values to 5s., etc., later to 1990s, mixed condition. (100s) **£180-£200**
- 1507 A mint collection in an album, incl. 1938-49 values to 10r., 1950, 1953-56 and 1965 Birds sets, etc., later to 1980s, mixed condition. (100s) **£100-£150**
- 1508 No lot



1509



1514



1515

Monaco

- 1509 ○ 1892 50c. telephone stamp, fine used. Photo. **£80-£100**
- 1510 A mainly used collection in an album, incl. 1885 1f. and 5f. (poor), 1919 War Orphans 50c. + 50c., 1922-24 set, 1933-39 set, 1937-38 set, 1939 Relief Fund set, 1940 Red Cross set, 1949-59 set, 1951 Holy Year set, 1955-58 Air set, 1955 Monte Carlo 100f., 1956 set, postage dues with 1910 set, etc., varied condition. (100s) **£500-£600**
- 1511 A collection in two albums, from 1921 to 1972, largely complete from 1956 to 1972 and from 1979 to 1988, incl. 1921 Baptism set, 1924-33 values to 3f. and 10d., 1933 values to 5f., 1938 10f. miniature sheet, 1939-41 to 20f., also postage dues, etc. (100) **£400-£500**
- 1512 A collection in five albums, incl. 1855 25f. used, 1922-24 to 10f. mint, 1933-37 to 20f. mint, 1938 10f. mint, 1939 Relief Fund set mint, 1940 Red Cross Fund set mint, 1948 Olympic set used, 1948 Death set mint, 1949-59 to 100f. mint, modern miniature sheets, etc. (100s) **£300-£400**

Mongolia and Tannu Tuva

- 1513 A middle to modern period collection, incl. stamps and covers, mint and used issues, etc. (100s) **£600-£700**

Montserrat

- 1514 ★ 1938-48 3d. variety 'tower on hill', fine mint. S.G. 106ac, cat. £375. Photo. £70-£80
- 1515 ○ - 3d. variety 'tower on hill', fine used, minor corner crease. S.G. 106ac, cat. £400. Photo. £80-£100
- 1516 A mainly used collection on leaves, incl. 1880 2½d., 1903 to 5s., 1904-08 to 5s., 1908-14 5s., 1916-22 to 5s., 1922-29 to 5s., 1932 Anniversary set, etc., some dubious cancellations, varied condition. (393) £400-£500
- 1517 A K.E.VII to early Q.E.II mint selection, incl. 1904-08 to 5s., 1922-29 to 5s., 1938-48 to £1, 1951 and 1953-62 to \$4.80, etc. (120) £250-£300
- 1518 A mint and used collection in five albums, Q.V. to 1980s, incl. 1914 5s. used, 1951 and 1953-62 sets mint, etc. (100s) £120-£150

Morocco Agencies



1526

- 1519 A collection in an album, mint and used, incl. Gibraltar overprinted issues, British Currency, Spanish Currency, French Currency, Tangier, etc., mixed condition. (100s) £100-£150

Gibraltar used in Morocco

- 1520 ☒ **Mazagan:** 1896 (June 17) 5c. wrapper (WP6) to Erfurt, Germany cancelled "A26" with Mazagan c.d.s. alongside and Gibraltar transit. Photo on page 178. £150-£200
- 1521 ☒ - 1896 (Nov. 19) 20c. postal stationery registered envelope to Germany with added 5c. and 20c. cancelled "A 26" with Mazagan registered oval alongside, German "Vom Auslande" label below, Tangier, Gibraltar and Erfurt arrival marks on reverse. Photo on page 178. £100-£150
- 1522 ☒ - 1896 (Nov. 19) 20c. postal stationery registered envelope to Tanger with added 10c. pair cancelled by Mazagan registered oval datestamps with Tangier Apr. 8 registered oval alongside. Photo on page 178. £100-£150
- 1523 ☒ - 1896 (Dec. 13) envelope from Mazagan to Scotland franked 5c. and 10c. (2) cancelled "A 26" with Mazagan c.d.s. alongside, Tangier Dec. 17 transit on reverse. Photo on page 178. £80-£100
- 1524 ☒ - 1896 (Dec. 13) 10c. postal stationery wrapper used to Erfurt with "A 26" barred oval, superb Mazagan c.d.s. alongside. Photo on page 178. £80-£100
- 1525 ☒ - 1900 (Mar. 8) envelope to Gibraltar bearing 1899 overprinted 5c. pair variety broad top to "M" tied by barred oval with Mazagan c.d.s. alongside, Casablanca and Gibraltar transits on reverse. Photo on page 178. £120-£150
- 1526 ▲ **Mogador:** 1898 (Apr. 28) Mogador registered oval datestamps, four strikes cancelling 1889-96 20c. block of six (3 x 2) and vertical strip of three to piece with horizontal blue crayon line, mainly fine. S.G. Z85, cat. £1,080. Photo. £250-£300



1521



1520



1523



1527



1528



1524



1525



1529



1522



1530

Morocco Agencies: Gibraltar used in Morocco continued

- 1527 ☒ **Rabat:** 1889 (Nov. 9) Hermann Samson & Leppoc merchant's envelope sent from Rabat to Manchester bearing 10c. pair and diagonally bisected single tied by light duplexes with Tangier and Gibraltar Nov. 12 transit datestamps, a little roughly opened and soiled. *Rare, the earliest recorded date of a Gibraltar bisected stamp.* Photo. **£350-£400**
- 1528 ☒ **Tangier:** 1891 (May 13) cover to Stadthagen, Germany with Tangier duplex tying 1889-96 10c. pair and bisect single, slight stains. Holcombe certificate (1988). Photo. **£150-£200**
- 1529 ☒ - 1892 (Apr. 12) envelope to Stadthagen, Germany with Tangier duplex tying unusual upper marginal 1889-96 50c. bisect with next day Gibraltar transit alongside. R.P.S. certificate (1976). Photo. **£120-£150**

Morocco Agencies: Gibraltar Issues Overprinted

- 1530 ☒ **1898-1900** 5c. to 2p. set, the 40c. with inverted "V" for "A" and 2p. variety 'tail' tied by oval datestamps to 1898 (Sept. 5) envelope registered to Metz, Germany. S.G. 1-8, vars. Photo. **£100-£150**
- 1531 ★ - 10c. variety inverted "V" for "A", large part original gum, fine. S.G. 2a, cat. £225. R.P.S. certificate (1945). Photo. **£60-£70**
- 1532 ○ - 10c. variety long tail to "S", fine used. S.G. 2b, unpriced used. Photo. **£70-£80**
- 1533 ★ - 25c. variety long tail to "S", fine mint. S.G. 4b, cat. £160. **£50-£60**
- 1534 ★ - 40c. variety long tail to "S", fine mint. S.G. 5b, cat. £190. Photo. **£60-£70**
- 1535 ★ - 50c. mint marginal pair variety inverted "V" for "A", fine. S.G. 6a, cat. £275+. Photo. **£80-£100**



- 1536 ★ - 1p. mint marginal pair variety inverted "V" for "A", fine. S.G. 7a, cat. £275. Photo. **£80-£100**
- 1537 ★ - 1p. variety long tail to "S", fine mint. S.G. 7b, cat. £325. Photo. **£100-£120**
- 1538 ★ - 2p. mint pair variety inverted "V" for "A", fine. S.G. 8a, cat. £375. Photo. **£150-£200**
- 1539 ★ 田 **1899** 40c. block of four variety broad top to "M", fine mint. S.G. 13, 13b, cat. £425. Photo on page 180. **£150-£200**
- 1540 ★ - 40c. variety broad top to "M", fine mint. S.G. 13b, cat. £275. Photo. **£80-£100**
- 1541 ★ - 40c. pair with left stamp variety hyphen between "N" and "C", tone spot on right stamp, otherwise fine. S.G. 13, 13c. cat. £325. Photo on page 180. **£100-£120**
- 1542 ★ 田 - 50c. corner plate block of twelve (3 x 4) incl. variety broad top to "M", fine mint with ten stamps unmounted. S.G. 14, cat. £306+. Photo on page 180. **£100-£150**
- 1543 ★ - 1p. variety hyphen between "n" and "c", fine mint. S.G. 15c, cat. £180. Photo on page 180. **£60-£70**

Morocco Agencies: Gibraltar Issues Overprinted continued



1542



1544



1539



1541



1543



1545



1546



1547



1548



1549



1550



1551

- 1544 ○ 1899 1p. marginal pair variety hyphen between “n” and “c”, fine used with Tangier registered ovals. S.G. 15c, cat. £348+. Photo. **£100-£150**
- 1545 ○ 1903-05 25c. variety “CD” sideways, fine used. S.G. 19a, cat. £275. Photo. **£80-£100**
- 1546 ★ - 50c. variety “CD” sideways, heavy hinged and two collector’s marks on reverse, otherwise fine mint. S.G. 21a, cat. £425. Photo. **£150-£200**
- 1547 ★ - 1p. mint pair variety broad top to “M”, fine. S.G. 22b, cat. £260. Photo. **£80-£100**
- 1548 ★ - 1p. variety broad top to “M”, fine mint. S.G. 22b, £225. Photo. **£70-£80**
- 1549 ★ - 1p. pair variety hyphen between “n” and “c”, mint, variety stamp with shortish perf. at foot, otherwise fine. S.G. 22c, cat. £260. Photo. **£70-£80**
- 1550 ★ - 2p. variety “CD” sideways, mint with heavy hinge, minor gum wrinkle, otherwise fine. S.G. 23a, cat. £350. Photo. **£100-£150**
- 1551 ★ 1905-06 1p. variety “CD” sideways, fine mint, collector’s mark on reverse. S.G. 29a, cat. £300. Photo. **£100-£150**

Nauru

- 1552 ★** 1916-23 2d. variety "NAUP.U" in a mint marginal strip of three, fine. B.P.A. certificate (1974). S.G. 4a, cat. £425. Photo. **£150-£200**
- 1553** A mainly used collection on leaves, incl. 1916-23 overprint at centre set, De La Rue 2s.6d. (2), 1924-48 greyish paper to 10s., white paper to 10s., etc., some dubious cancellations. (180) **£200-£250**
- 1554** A used collection in an album, incl. 1919-23 to 10s., three registered censored covers with values to 1s., 1924-48 to 10s., also some mint with 1924-48 to 10s., etc. (100s) **£150-£200**
- †1555** A mint selection, incl. 1916-23 values to 5s., 1924-48 to 10s., etc. (51) **£100-£150**
- 1556** A collection in five albums, K.G.V to Q.E.II, incl. mint and used issues, etc., slightly mixed condition. (100s) **£70-£80**



1552



1560



1557

Nepal

- 1557 ○** 1901-17 **Retouched plate**, 1a. on white European paper, imperf. vertical pair with neat postal cancellation, small nick in lower margin. Hellrigl certificate (1983) as Michel 15B. Photo. **£300-£400**
- 1558 ○** - 1a. grey-blue complete sheet of 64 incl. tête-bêche pairs, and with light telegraphic cancellations. Ex Dr Stanat. **£120-£150**
- 1559 ○** - 1a. deep blue, clear printing complete sheet of 64, light telegraphic cancellations of Kathmandu, mainly fine. Michel 25. **£100-£120**
- 1560 ☆** 1917 1a. blue-green error of colour tête-bêche pair, pos. 18-19 and showing portions of four adjoining stamps. Hellrigl certificate (1986). Michel 16BdK. Photo. **£300-£400**
- 1561** 1917-30 2a., collection of telegraphically used examples, mainly later issues with a wide range of shades (Michel 27-32) and multiples incl. tête-bêche pairs, (12). (102) **£500-£600**
- 1562 ○** - 2a. brown block of 56 (8 x 7), setting 29 with heavy and light impressions, blank in pos. 1 and 9 (A1, B1) incl. tête-bêche pairs (6), light telegraphic cancellations of Kathmandu, fresh and attractive. Michel 32 **£200-£250**
- 1563 ☆** 1917-30 4a. deep green, complete unused sheet of 64 incl. pos. 55-56 tête-bêche and 1a. cliché in pos. 8 (Michel 16 BF). Ex Dr Stanat. Photo on page 182. **£400-£500**
- 1564 ☆** 1917-30 4a. light green, complete unused sheet of 64 incl. pos. 55-56 tête-bêche and 1a. cliché in pos. 8 (Michel 16 BF, affected by paper fold). Ex Dr. Stanat and with Hellrigl sales invoice (1987). Photo on page 182. **£400-£500**
- 1565** Balance selection of 1901-30 1a. incl. plated (by Dr. Hellrigl) first design telegraphically used multiples (4), second design telegraphically used in multiples (7), mainly good to fine. Ex Dr Stanat. (158) **£150-£200**
- 1566 ○** 1928 **redrawn** 1a. dark grey-blue on thin paper, complete sheet of 64 with light telegraphic cancellations. Ex Dr Stanat. **£100-£120**
- 1567** Various incl. range of Crown and Kukris issues, 1935 Sri Pashupati 4p. imperf. proofs (38) also 1950s to 1970s range of inland franked mail (30) incl. wax seal covers. **£100-£120**

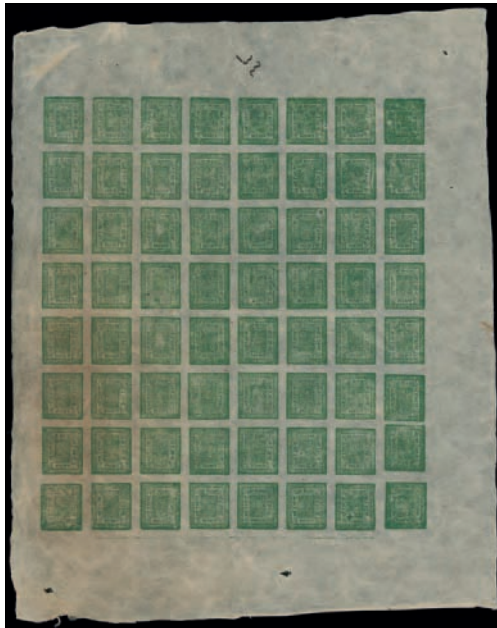

1563

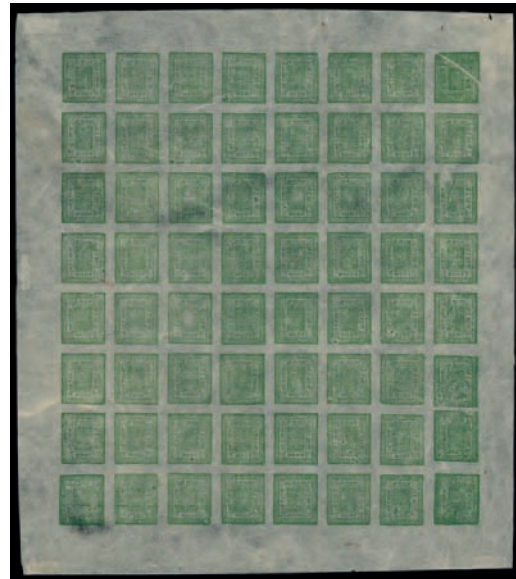

1564

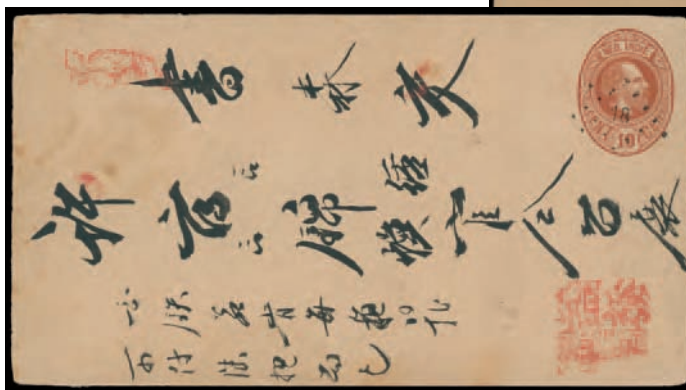

1577



1575

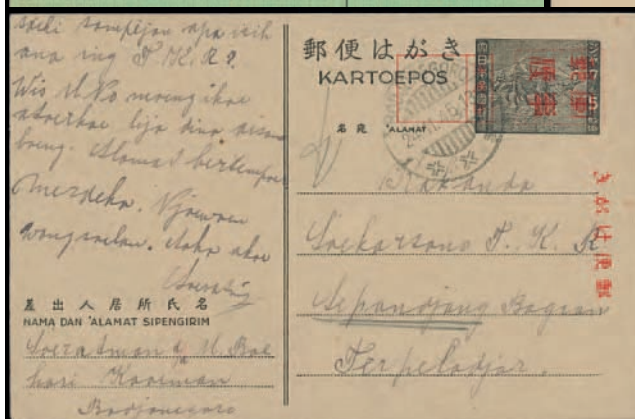
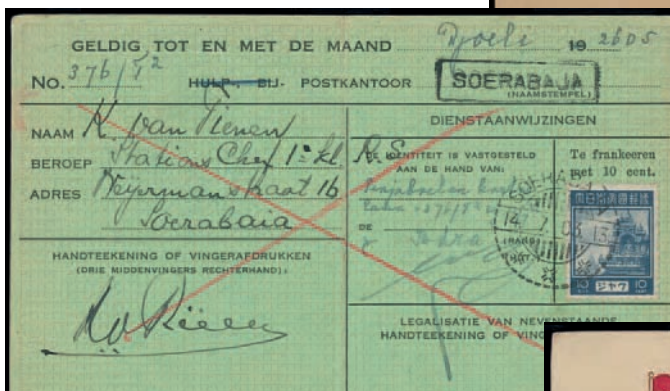

Netherlands & Colonies

See also lot 593

- 1568 ○ 1852 5c. used horizontal pair, also Netherlands Indies 1864 10c. carmine used, fine. **£70-£90**
- 1569 A mint and used collection in seven boxed Davo albums, early to modern, incl. 1869-71 to 2½c. used, later to 1980s, also a range of Colonies with Indonesia, Aruba, Suriname, etc., slightly mixed condition. (100s) **£200-£250**
- 1570 **Cancellations and Covers: Dutch West Indies:** 1946 to 2017, a collection of covers, cards, pieces and stamps in ten albums, incl. Aruba, Bonaire, Curaçao, Saba, St Eustatius, St Maarten, flown covers with first flights, machine cancellations, maritime mail with paquebot cachets, ship names, postal rates, registered mail, etc. (many 100s) **£200-£300**

Netherlands Indies: Japanese Occupation

- 1571 ☒ Two 1940 censored covers, one a red cross envelope to Geneva and the other bearing values to 50c. to Zurich. **£40-£50**
- 1572 ▲ 1942 Naval Occupation overprints on 1933-37 issue, 15c. pair and 50c. single used on piece with Nov. 11 1942 c.d.s's, fine. **£70-£80**
- 1573 ☒ PTT identity cards (4) all cancelled Soerebaja, two with Dutch East Indies frankings, others bearing Japanese issues, one dated 1942, others Japanese 2603, good. **£100-£120**
- 1574 ☒ 1942 printed P.O.W. postcard used from Camp Tjideng, internment camp for women and children, to Camp Java CQ-III (Bandoeng), folded vertically. **£60-£70**
- 1575 ☒ Occupation of Sumatra 1943-44 20c. used alongside Sumatra 1943-44 type 7 1c. and 3c. and 3½c. with local handstamps, on cover to Medan with red commemorative cachet, "20 3 27" c.d.s's and chop. Photo. **£80-£100**
- 1576 1944 2c., 3½c., 20c., 25c. and 40c., also ½g., 1g., 5g. and 10g. banknotes. **£60-£70**
- 1577 ☒ 194(?) 10c. postal stationery envelope to Rembang, with red handstamp alongside and on reverse. Photo. **£80-£100**
- 1578 A range of stamps with independence overprints (25), with an original 1946 letter to the editor of the Stamp Magazine from a gentleman in the Indies regarding the stamp issues of the Japanese Occupation. **£120-£150**
- 1579 ☒ An extensive archive of around 250 items locally assembled between 1945 and 1947 incl. pre-printed cards (approx. 110) for street vendor licences nearly all franked Netherlands Indies 5c. cancelled Soerabaja July-Aug. 1945, PTT department identity cards (approx. 75) bearing Japanese 10c. or Netherlands Indies adhesives, incoming Dai Nippon 3½s. large format (10) and small format (5) stationery cards with various despatch marks, 1945 design 3½s. and 5s. stationery cards (approx. 25) with long messages, around half without cancellations due to end of Occupation disruption, unoverprinted new designs (15), etc. *Ex estate of John Debenham Taylor (1920-2016), former SOE and SIS operative under diplomatic cover in Surabaya during British Occupation 1945-47.* Photo. **£1,000-£1,200**

New Guinea

- 1580 A mainly used collection on leaves, incl. 1915-16 watermark 2 10s., watermark 5 5s., 1925-27 to £1, 1931 Air to 10s., 1931 Air to 10s., 1932-34 set, 1935 Air £2 and £5, 1939 Air to £1, officials, etc., some dubious cancellations, varied condition. (187) **£800-£1,000**
- †1581 A mint selection, incl. 1931 (Aug.) Air set, 1932-34 10s. to £1 as part imprint marginal singles, 1932-24 Air set, 1939 £1, 1931 official set, etc. (64) **£300-£350**
- 1582 A collection in an album, incl. 1913 1d. on 3pf. and 1d. on 5pf. mint, range of 1915-16 and 1918-22 overprints, 1925-27 10s. mint, 1939 values to £1 mint, etc., mixed condition. (101) **£120-£150**
- 1583 A mint 1930s selection, incl. 1932-34 values to 10s., 1939 Air to 1s., etc. (38) **£50-£60**

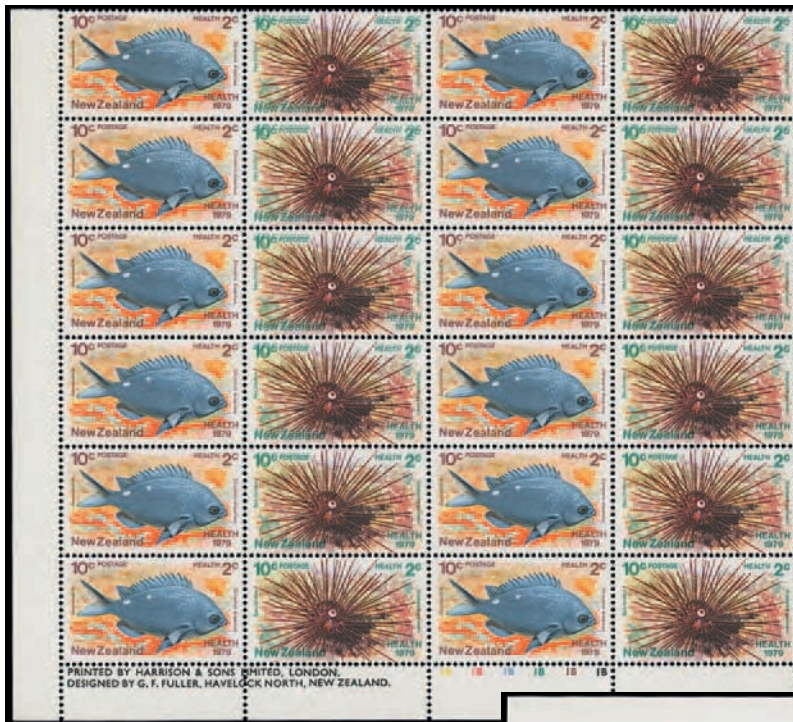

1598



1594



1593



1599



1597



1589



1588



1591

New Hebrides

See also lots 595–598

- 1584 A collection of English and French issues in two albums, mint and used, incl. English 1908 values to 1s. mint, etc., mixed condition. (100s) £70-£80

New Zealand

See also lots 599–606

- 1585 1873-1892 ½d., a small mint or unused study, incl. 1873 ½d. (12, six with no watermark), 1875 ½d. block of four, 1892 no watermark ½d. pair, etc., varied condition. (50) **£200-£250**
- 1586 ○ 1874-78 **First Sideface** selection incl. six pairs, fair to fine used. (50) **£80-£100**
- 1587 ★ 1938-44 a mainly mint 1d. green study of this value in a folder, incl. imperforate pair on gummed watermarked paper, fine paper plates 29 and 30 imprint strips of four, range of papers and plate blocks and strips, etc. (326) **£200-£250**
- 1588 ★ 1960-66 4d. on chalk-surfaced paper, mint, a rare printing identifiable by the smoother whiter paper, clearer less grainy image, and brighter colours, slight crease, otherwise fine. R.P.S. certificate (1969). S.G. 786d. Photo. **£120-£150**
- †1589 ☼ 1963 **Christmas** 2½d. imperf. marginal pair, unmounted mint, minor crease in selvage, otherwise fine. S.G. 817a, cat. £275. Photo. **£80-£100**
- †1590 ☼ 田 1967 2½c. imperf. corner block of four from the top right of the sheet, unmounted mint. S.G. 848b, cat. £300+. **£80-£100**
- †1591 ☼ 1972 **Butterflies** 4c. on 2½c., variety overprint double, fine unmounted mint. S.G. 957 var. Photo. **£250-£300**
- †1592 ☼ 1973-76 no watermark 10c. unmounted mint imperf. pair, fine. S.G. 1017 var. **£50-£60**
- †1593 ☼ 1975-81 **Roses** 3c. unmounted mint imperf. block of four, fine. S.G. 1088 var. Photo. **£100-£150**
- †1594 ☼ 田 - 4c. variety imperforate in a marginal plate block of four, fine unmounted mint. S.G. 1089 var., cat. £500. Photo. **£150-£200**
- †1595 ☼ - 8c. lower marginal imperf. pair, fine unmounted mint. S.G. 1903 var. **£40-£50**
- †1596 ☼ - 10c. variety imperforate, fine unmounted mint, also showing shift of orange. S.G. 1094a var. **£60-£70**
- †1597 ☼ - \$1 Scallop, an unmounted mint vertical strip of three from the top of the sheet, showing variety imperforate between, small wrinkle at top, otherwise fine. S.G. 1103a, cat. £500. Photo. **£150-£200**
- 1598 ☼ 田 1979 **Health** 10c.+2c. se-tenant corner block of 24, with Sea Urchin design showing a doubling of the green, fine unmounted mint. S.G. 1197-1198, T51b, cat. \$2,400+. Photo. **£400-£500**
- †1599 ☼ 田 1982 **Gemstones** 1c. corner block of four variety imperf. at top, fine unmounted mint. S.G. 1277 var. Photo. **£150-£200**
- †1600 M 1995 **Rugby** miniature sheet, variety imperf., fine unmounted mint. S.G. MS1893. **£50-£60**
- †1601 M 1996 **China** miniature sheet, variety \$1.50 stamp imperf. at foot, fine unmounted mint. S.G. MS1999. **£60-£70**
- 1602 A collection in two albums and a stockbook, incl. 1906 Christchurch Exhibition set mint, 1909-16 to 1s. mint, 1936-42 set mint, Niue with 1902 ½d. surcharge inverted mint, etc. (100s) **£500-£600**
- 1603 A collection in two boxed Lighthouse albums, incl. Chalons with imperfs., 1899 no watermark 2s. blue-green unmounted mint (Brandon certificate), 5s. mint, 1908 Exhibition set mint, 1913 Exhibition set mint, 1931 Health set mint, range of mint Health miniature sheets, later to 1989, also yearbooks complete from 1984 to 1996 and 1990 special edition yearbook. (100s) **£400-£500**
- 1604 A Q.V. to Q.E.II collection in a folder, incl. 1857-63 imperforate 2d. used strip of three on piece, 1864-71 to 1s. (2) used, 1931 Health set mint, etc., varied condition. (few 100s) **£400-£500**
- 1605 A mainly used collection in an album, incl. 1906 Exhibition 3d. and 6d., 1931 Health set, 1935-36 set, officials, postal fiscals, etc., varied condition. (100s) **£200-£250**
- 1606 Q.V. to K.G.VI selection incl. 1870 6d. on cover from Nelson, Sideface issues with 1874-78 6d. mint, pictorials, officials with 1913-14 2s., 5s., used, reprints etc. (approx. 140) **£200-£220**

New Zealand continued



1614



1616



1617



1618



1615

- 1607 A selection of mainly covers and cards in six folders and file box, incl. flown covers, incoming mail, instructional marks, meter marks, postal rates, postage dues, etc. (100s) **£200-£350**
- 1608 Q.V. to Q.E.II incl. postal fiscals, later with unmounted mint, also covers and cards (17) incl. W.W.I censored etc., varied condition. (few 100s) **£160-£180**
- 1609 A range of Chalon types, values to 1s. (6), poor to good used (35) **£150-£180**
- 1610 A mint collection in three boxed Davo albums, incl. 1936-43 to 3s., Health issues with 1931 Smiling Boy set, 1957 to 1966 sheetlets complete, etc., slightly mixed condition. (100s) **£120-£150**
- 1611 An accumulation in three folders, two stockbooks and file box, incl. 1953-59 set mint, Health miniature sheets, Postal fiscals, duplication, etc. (many 100s) **£100-£150**
- 1612 A used collection in a boxed Davo album, incl. Chalons to 1s., 1931 Smiling Boy set, postal fiscals, etc., later to 1990s, slightly mixed condition. (100s) **£80-£100**

- 1613** **Life Insurance:** A collection in a folder, incl. 1891-98 perf. 12 x 11½ to 6d. used, 1944-47 set mint, a good range of later issues, etc., varied condition. (few 100s) **£100-£120**
- †1614 B** **Booklets:** 1996 Pohutukawa tree \$5 self-adhesive booklet variety imperforate, fine. S.G. SB81 var. Photo. **£250-£300**
- †1615 B** - 1999 Scenic Definitives \$4 self-adhesive booklet with 'Town Icons' advert on inner cover, variety completely imperforate, front cover crumpled resulting in a some damage to two stamps. S.G. SB89ab var. Photo. **£150-£200**
- †1616 B** - 1999 Pohutukawa tree \$5 self-adhesive booklet, 1 Kiwi reprint, variety imperforate, fine. S.G. SB81a. Photo. **£250-£300**
- †1617 B** - 2003 Landscapes \$7.50 booklet variety imperf., fine. S.G. SB116 var. Photo. **£200-£250**
- †1618 B** - 2006 Christmas \$1.50 booklet variety imperf., fine. S.G. SB134 var. Photo. **£500-£600**
- 1619 ☒** **Postal Stationery:** A Q.V. to Q.E.II collection in two folders. incl. postcards with 1886 1d. + 1d. reply card unused, 1901 1d. + 1d. reply card unused, letter cards, envelopes with 1899 ½d. unused, registered envelopes, also New Zealand Postal Stationery Catalogue parts one to five with extra part 3, etc. (184 items) **£250-£300**
- 1620 L** **Literature:** *The Postage Stamps of New Zealand* by the R.P.S., N.Z., Vols II to VIII, good to fine. **£250-£300**
- 1621 L** - A selection, incl. Campbell Paterson's catalogue in three volumes, *Airmails of New Zealand* vols. 2 and 3 by Startup and Walker, auction catalogues, also *The Illustrated Aviation and Air Mail History of Fiji* by Jones, etc. **£120-£150**

Nicaragua



Ex 1622

- 1622** **1999 Ships** 2c., 4c., 5c. and 10c. complete sheets and both miniature sheets, all variety imperf., fine unmounted mint. S.G. 3765, 3778, 3779, 3780, MS3781. Photo. **£1,400-£1,600**

The Nigerias

- 1623** A mainly used collection in an album, incl. Lagos, Niger Coast 1892-94 set, 1897-98 to 10s., northern Nigeria, southern Nigeria with a good range of issues to 1970 etc., dubious cancellations, etc. (100s) **£600-£800**
- 1624** A mint collection in an album, Q.V. to early Q.E.II, incl. 1914-29 values to £1, 1936 set, 1953-58 to £1, also Northern Nigeria, Southern Nigeria, etc., slightly mixed condition. (100s) **£120-£150**
- 1625** Selection incl. Lagos 1874-75 4d. used, Northern Nigeria, Lokoja, Katagum, 1915 postcard from Warri, etc., poor to fine. **£80-£100**
- 1626** A used collection in an album, Q.V. to early Q.E.II, incl. Northern Nigeria, Southern Nigeria, etc., slightly mixed condition. (100s) **£80-£100**

The Nigerias continued



Lt. Col. John Hawkins



1630

- 1627 Q.V. to K.G.VI various incl. Lagos, Northern and Southern Nigeria, range of postal stationery incl. registered envelopes (11), etc., mainly fair to fine. (approx. 120) **£70-£90**
- 1628 A Q.V. selection, incl. Lagos, Oil Rivers, Niger Coast Protectorate, etc., mixed condition. (100) **£60-£70**
- 1629 ★ **Lagos:** 1884-86 1s., 2s.6d., and 5s., mint, minor gum toning, otherwise fine. S.G. 26-28. cat. £1,073. Photo. **£250-£300**
- 1630 **Republic of Biafra:** Postage Paid Handstamps, "BIAFRA/4D/POSTAGE PAID" handstamp device, withdrawn from use on 1968 (Feb. 5). Believed to be a unique survivor from this challenging conflict. Photo.
- Provenance: Recovered from a shelled and half-burnt post office by Lt. Col. Hawkins in the latter stages of the Biafran War whilst following the advance of Nigerian government forces in order to establish the extent of foreign aid needed. Lieutenant Colonel John Vivian Hawkins, O.B.E. (1914-1977) served as overseas director of the Save the Children Fund for twelve years to 1973.* **£150-£200**

Niue

- 1631 田 1950 6d., 9d., 1s., 2s. and 3s. imperf. blocks of four, fine with gum, mainly fine. S.G. 116-122. **£60-£70**

North Borneo

- 1632 田 1895 Senf of Leipzig cover franked 1894 pictorial set of nine, Kudat cancellations and straight line "REGISTERED No." cachet, fine. Stamps cat. £250. Photo. **£100-£150**
- 1633 ★ 1939 \$1, \$2, and \$5, mint, fine. S.G. 315-317 cat. £1,300. Photo. **£400-£450**
- 1634 A mainly used collection in an album, incl. 1886 perf. 14 3c. on 4c. unused, 1911 set, 1918 (Aug.) to \$1 + 2c. 1918 (Oct.) to \$2 + 4c., 1922 Malaya-Borneo to 50c., 1931 Anniversary set, 1939 to \$2, 1945 BMA set, 1950-52 set, Labuan, etc., varied condition. (100s) **£600-£700**
- †1635 A mint Q.V. to early Q.E.II selection, incl. 1922 surcharges to 4c. on \$10, 1931 Anniversary set, 1939 to \$2, 1945 to \$2, 1947 set, 1950-52 set, 1954-59 set, 1961 set, etc., some unmounted, mainly fine. (124) **£500-£600**
- 1636 A mint K.G.VI selection on leaves, incl. 1945 to \$5, 1947 to \$5, 1950-52 to \$10, etc., mainly fine (64) **£100-£150**
- 1637 A mint and used collection in three albums, Q.V. to early Q.E.II, incl. 1947 set mint, 1950-52 values to \$10 mint, earlier issues used with remainder cancellations, postage dues, Labuan, etc., mixed condition. (100s) **£80-£100**
- 1638 **Japanese Occupation:** 1942-45 to 1y. in mint pairs, less 30s., some minor gum disturbance otherwise mainly fine. S.G. J35-48. Photo. **£120-£150**

Norway

See also lots 607–608

- 1639 A collection in four albums and two stockbooks, incl. 1855 4sk. used (11, also one used on cover), 1856-60 2sk. (2), 8sk. (6) used, 1863-64 2sk. (3), 3sk. (2), 24sk. (5) used, a good range of Posthorn issues with 1871-75 4sk. (5), 6sk. (3), 7sk. (4) used, 1886-93 small die to 25ö. mint, 1925 Air set used (2), 1930 Tourist set mint, range of covers and cards, locals, etc. (many 100s) **£1,200-£1,500**



- 1640 A collection in four albums, incl. 1855 4sk. used, 1856 Oscar 2sk., 3sk. and 8sk. unused, 2sk. to 8 sk. used, Bouvet Island 1934 10ö. and 20ö. overprints mint, later to 1980, unused and used postal stationery, FD covers, officials, 1924 Amundsen Expedition "Fram" card used 30ö. on 7sk. with Polhavet cancellation, also 1914-18 British P.O.W. correspondence (12) to Germany, Civil Defence theme, etc. (100s) **£400-£500**
- 1641 A mint and used collection in two folders, incl. 1855 4sk. used (2), 1856-60 3sk. unused, used (2), 3sk. used, 8sk. used (2), 1863-64 2sk., 3sk., 24sk. (2) used, 1871-75 to 7sk. used, 1930 Tourist sets mint and used, later issues to 1999, etc., mixed condition. (100s) **£400-£500**
- 1642 A collection in five boxed Davo albums, mint and used, incl. 1863-64 values to 24sk. used, range of Posthorn issues, etc., mixed condition. (100s) **£100-£150**
- 1643 **Cancellations and Covers:** A collection in two albums and five cover albums, incl. numeral types, maritime mail, postal stationery, etc. (100s) **£200-£250**
- 1644 **Locals: Spitsbergen:** A selection on leaves, incl. 1902 postcard bearing 1898 5øre and Norwegian 5øre, 1903 postcard bearing 5øre green and Norwegian 10øre, etc. (77) **£150-£200**

Nyasaland



- 1645 S 1896 1d. to £25 overprinted "SPECIMEN", with gum, some toning, otherwise mainly fine. S.G. 32s-40s, cat. £350. Photo. **£80-£100**
- 1646 ★ 1897-1900 Watermark Crown CC 3s. black and sea-green, mint with heavy hinge otherwise fine. S.G. 49, cat. £350. Photo. **£100-£150**
- 1647 ★ 1903-04 Watermark Crown CC 10s. and £1, fine mint. S.G. 65, 66, cat. £600. Photo. **£200-£250**
- 1648 O - £10 used fiscally, short perfs. at top and other minor imperfections, scarce. S.G. 67. Photo. **£80-£100**



Nyasaland continued

- 1649 A mainly used collection in an album, incl. 1891-95 to 5s., 1892-93 surcharge set, 1938-44 to £1, 1953-54 set, etc., some dubious cancellations, varied condition. (100s) **£400-£500**
- 1650 A mint and used collection in an album, incl. B.C.A. 1897-1900 10s. and £1 fiscal used, 1903-04 10s. fiscal used, 1938-44 to 10s. (2) and £1 mint, 1945 to 20s. mint and used, 1953-54 to 20s. mint, 1950 postage due set mint, Rhodesia and Nyasaland 1954-56 and 1959-62 to £1 mint, etc., mixed condition. (100s) **£400-£500**
- 1651 A mint K.G.V to K.G.VI collection on leaves, incl. 1938-44 to £1, 1945 to 20s., etc. (61) **£80-£100**

Oman

- 1652 ☒ 1978 75b. on 250b. used, on 1978 air mail cover to England, fine. S.G. 214. Photo on page 189. **£150-£200**

Pakistan

- 1653 A collection in four albums, incl. 1949-53 to 12a. mint, 1948 Official set mint, later to 1990s, etc., also two albums of Bangladesh. (100s) **£80-£100**
- 1654 **Bahawalpur:** A mint collection, incl. 1948 to 10r., 1945 (Jan.) Official set, 1945 Official on revenue 1a., 1945 (Mar.-May) Official set, etc., some light gum toning, otherwise mainly fine. (65) **£100-£150**

Palestine

1656

- 1655 ☒ 1918 (Feb. 10) 1p. indigo, fine used on 1918 (Feb. 21) envelope to Egypt, tied by "ARMY POST OFFICE SZ42" datestamp, has red censor and tape at left, a few cover imperfections. S.G. 1. Photo. **£120-£150**
- 1656 ☒ 1918 (Feb. 16) 5m. on 1p. cobalt blue, fine used on 1918 (Feb. 28) postcard to Egypt, tied by "ARMY POST OFFICE SZ42" datestamp, also two censor marks, scarce. S.G. 2. Photo also on inside front cover. **£400-£500**
- 1657 ○ **Postage Dues:** 1923 issue, mainly used duplicated stock, mostly fair to fine. (approx. 150) **£120-£150**

Postal Stationery: Registered Envelopes

- 1658 ☒ 1923 (Mar.) size G provisional envelope used to London, franked by 1922 1p. (2) with 3m. and 1p. on the reverse, all tied by oval Jaffa datestamps. Dorfman PR4. Photo. **£100-£120**
- 1659 ☒ 1928 (Sept. 6) size G provisional envelope to Tul Karm, franked by 1927-45 8m. and 10m. tied by oval Jerusalem datestamp. Dorfman PR12. Photo. **£120-£150**
- 1660 ☒ 1931 13m. blue, unused, slightly toned, otherwise fine. Dorfman RE6. Photo. **£150-£200**
- 1661 ☒ 1933 (Mar. 28) 13m. blue envelope used to Germany, cancelled by Tel Aviv datestamps, with Insured label and Italian transit marks on the reverse. Dorfman RE6. Photo. **£150-£200**
- 1662 ☒ 1933 (May 17) 13m. bistre envelope used to Germany, franked by 1927-45 8m. and 15m. pair, tied by Tel Aviv datestamps and with Insured label. Dorfman RE7. Photo. **£80-£100**

Palestine: Postal Stationery continued

- 1663 ☒ 1937 (July 4) 13m. bistre envelope used to Poland, franked by 1927-45 2m. and 20m., tied by Hadar Hacarmel datestamps, also has Insured label. Dorfman RE7. Photo on page 190. **£80-£100**
- 1664 ☒ 1947 (May 29) 13m. blue envelope used to England, franked by 1927-45 5m., 20m. and 50m., cancelled by Tel Aviv datestamps. Dorfman RE14. Photo on page 190. **£100-£120**
- 1665 ☒ **Revenues:** 1928 20m., complete unmounted mint sheet of 200, a few minor imperfections. **£100-£150**

Airmails

- 1666 ☒ ➔ 1927 (Apr. 4) cover from Jerusalem to India, label with manuscript "Per 1st. through Air Mail to India", and typed "Posted at Gosport/under cover addressed/to the Postmaster/Jerusalem", franked by 1922 3m. and 13m., tied by Jerusalem datestamps, also violet "AIR MAIL", with Baghdad and Karachi datestamps on the reverse. Photo. **£80-£100**
- 1667 ☒ ➔ 1929 (Mar. 24) envelope flown of the Orient Zeppelin Flight from Friedrichshafen and dropped mail Jerusalem, franked by 1926 Air 5pf. to 1m. with red Zeppelin cachet. Photo. **£150-£200**
- 1668 ☒ ➔ 1929 (Apr. 2) First Flight Gaza to Karachi envelope, franked by 1927-45 2m., 5m., 13m. pair, tied by Gaza datestamps, also two line "FIRST AIRMAIL/GAZA TO KARACHI". Photo. **£100-£120**
- 1669 ☒ ➔ 1933 (July 22) Third South American Flight, postcard, registered to Argentina, franked by Great Britain 6d. pair tied by London c.s.s's, Palestine 1927-45 13m. pair tied by Jerusalem registered datestamps, also blue, violet and red Zeppelin cachets. Photo. **£200-£250**
- 1670 ☒ ➔ 1934 (Feb. 5) cover from Gaza to Vizagapatam, typed note "BY AIR GAZA-KARACHI CALCUTTA-VIZAGAPATEM", franked by 1927-45 2m. (2), 3m., 5m., 13m, tied by Gaza datestamps. **£80-£100**
- 1671 ☒ ➔ 1938 (Oct. 28) First Flight Haifa to Tel Aviv, franked by 1927-45 2m. and 3m. tied by Haifa c.d.s's, with Tel Aviv arrival c.d.s. on the reverse. Muentz certificate (19623) stating only sixteen known. Photo. **£100-£150**

Papua & Papua New Guinea

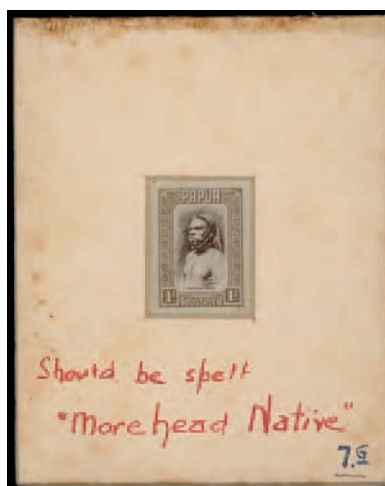

- 1672 1932 Pictorials, bromide photographic essay of unadopted design inscribed "MOORHEAD NATIVE" and denominated 1d., mounted on sunken board (101 x 128mm), numbered "7G" with annotation "*Should be spelt Morehead Native*" in red, also inscribed on reverse "*No of design 2*", slight age staining but believed unique. Ex E.C. Harris. Photo. £300-£400
- 1673 ★ 1935 Silver Jubilee set in imprint blocks of four, with the 1d., 3d. and 5d. blocks showing 'accent' flaw, a few imperfections, fresh appearance. S.G. 150-153a, cat. £334+. £60-£70



- 1674 1937 Coronation, set of die proofs in issued colours on individual pieces of surfaced paper with manuscript endorsements dated "17/2/37" to "22/2/37". Reversed die numbers 2853 and 2854 visible on the 3d. and 4d. values respectively, some pinholes and tape stains away from the designs, otherwise fine. (4 items) Ex E.C. Harris, Colonial Treasurer of Papua. Ceremuga certificate (2012) *The only complete set recorded.* Photo. £2,500-£3,000
- †1675 A mint selection, incl. range of Lakatoi issues to 2s.6d., 1932-40 to £1, etc. (73) £300-£400
- 1676 A mint collection in an album, incl. range of Lakatoi issues, Papua New Guinea with 1952-58 to £1 mint, etc., mixed condition. (100s) £150-£200
- 1677 Papua New Guinea: A mainly used collection in an album, incl. 1901-03 watermark vertical to 6d., 1910-11 to 2s.6d. (2), 1932 9d. and 1s.3d., 1932-40 set, etc., varied condition. (100s) £250-£300

Paraguay

- 1678 A collection in a folder, incl. ranges of forgeries, bogus issues, etc. (few 100s) **£150-£200**

Persia

- 1679 A mint and used collection in two albums, incl. 1881-82 10f. mint, 1891 perf. 10½ 7ch. mint, 1899 set mint, 1903-04 set mint, 1935 Anniversary set mint, 1950 Birthday set mint, 1958-64 200r. magenta mint, etc., varied condition. (100s) **£700-£900**
- 1680 A selection in a folder, stockbook and on leaves, incl. 1881 5c., 10c., 25c., 1881-82 5c. to 10c., 1882 5sh., 10sh., 1942-45 5r. sage-green mint, 20r. violet and brown mint, 1949 War Effort sets mint (2), etc., varied condition. (100s) **£150-£200**
- 1681 ☒ **Cancellations and Covers:** Selection of mainly internal commercial mail from 1911 to 1923, variously franked and addressed incl. Charity issues, censor marks, cancellation interest, pre-printed envelopes etc. (50+ items) **£180-£200**
- 1682 ☒ - 1891 large envelope to U.S.A., franked by 1c., 2c. (2) and 5c. (2), cover damaged and with circular "RECEIVED/IN/BAD ORDER" with several repair tapes, unusual. **£100-£120**
- 1683 No lot

Poland

See also lots 611–612

- 1684 P **1920-21** 2m. block of twelve with "WZOR" archival proof, 1921-23 25m., 50m., 200m., 1,000m. and 1923 5,000m. imperforate proofs in pairs with pen cancellations, also 200m. single, 1937 Visit 50gr. block of four and 1938 25gr. se-tenant block of four archival proofs with "WZOR" handstamp, scarce. **£200-£250**
- 1685 ★ **Locals:** 1919 Grodno 40gr. on 2k., fine mint. Jendroszek certificate (2021). Photo. **£150-£200**

Portugal & Colonies

- 1686 ☼ **1952 Third Anniversary North Atlantic Treaty** set, fine unmounted mint. S.G. 1065-1066, cat. £516. **£50-£60**
- 1687 A mainly used collection in an album, incl. 1853 50r. (repaired), 1867-70 240r. (2), 1870-84 perf. 12½ to 1,000r., 1892-94 perf. 12½ to 200r., 1894 Prince Henry set, 1895 St Anthony to 300r., 1925 Independence to 10E., etc., mixed condition. (100s) **£500-£600**
- 1688 An early to modern collection in six Davo albums, mint and used, incl. range of early issued, range of Ceres issues, etc., mixed condition. (100s) **£100-£150**
- 1689 An accumulation of covers and postal stationery, mainly from colonies, from c.1900 to modern, incl. Mozambique, Lourenço Marques, with incoming mail, etc. (many 100s). *To be sold on behalf of the Birdlife International charity.* **£250-£300**
- 1690 **Portuguese Colonies:** A large accumulation of covers, postal stationery and postcards, early to modern, mainly modern with thematic interest, strong Mozambique, etc. (100s) **£200-£250**
- 1691 - A comprehensive collection in four Scott albums, incl. Angola 1948 Fatima set mint, Azorea 1894 Prince Henry sets mint and used, 1917-30 Ceres to 20E. mint, Cape Verde Islands 1894-95 set mint, Funchal 1892-93 to 300r. mint, Horta 1892 to 300r. mint, Macao 1911 wove paper 2a. used, 1913-15 to 3p. mint, Madeira 1868 100r. used, Mozambique 1933-47 set mint, 1938 President set mint, Mozambique Company, Nyassa Company, Portuguese Congo, Portuguese India, St Thomas & Prince Islands, Timor, etc., mixed condition. (1,000s) **£1,000-£1,200**
- 1692 - A collection in four albums, incl. Angola, Azores, Cape Verde Islands, Madeira, Mozambique, Mozambique Company, Nyassa Company, Portuguese Guinea, St Thomas & Prince Islands, etc., mixed condition. (many 100s) **£200-£250**
- 1693 **Macau:** A mainly early to middle period selection, mint and used, incl. mint blocks, etc. (many 100s) **£400-£450**



1685



Ex 1705



1704



1702

The Rhodesias

See also lot 613

- 1694** A mainly used collection in an album, incl. 1892-94 set, 1898-1908 to £1, 1905 Falls set, 1909-12 to £1, 1910-13 perf. 14 to £1, 1913-19 die III £1, Northern Rhodesia 1925-29 set, 1938-52 set, Southern Rhodesia 1924-29 set, 1931-37 set, 1953 set, etc., varied condition. (100s) **£1,000-£1,200**
- 1695** A collection in an album, incl. 1892 to 2s.6d. mint, to 10s. used, 1892-94 to 4s. used (2), 1896-97 die I to 4s. mint, 1896 overprinted set mint and used, 1905 Falls set mint and used, 1909-12 4d. mint pair, one without stop, 1900 Marshall Hole 6d., 1s. and 2s.6d. values, etc., very mixed condition. (216) **£500-£600**
- 1696** A used collection in an album, incl. 1892-93 range to £10 with fiscal cancellations, 1896-97 die II values to 10s., 1896 set (top value fiscal used), 1897 to £1, 1898-1908 range to £20 with fiscal cancellations, 1905 Falls values to 5s., 1910-13 Double Heads values to 3s., £1 fiscal with perfin, range of Admirals, Northern Rhodesia 1925-29 top values fiscal used, 1938-52 to 20s., 1953 to 20s., Southern Rhodesia 1924-29 to 2s.6d., 1953 to £1, etc., mixed condition. (100s) **£400-£500**
- 1697** A mint collection in two albums, incl. 1892 £2 unused, 1905 Falls values to 5s. mint, 1910-13 values to 1s. mint (3), £1 unused (damaged corner), Admirals, Northern Rhodesia 1925-29 to 5s. mint, 1938-52 to 20s. mint, 1948 Silver Wedding set, 1953 to 20s. mint, Southern Rhodesia 1924-29 values to 5s. mint, 1953 to £1 mint, etc. (100s) **£300-£400**
- 1698** A collection on leaves, incl. 1896 overprinted set mint, 1910-13 5s. to £1 fiscally used, revenues with 1897 £30 and £50 perfins, etc., mixed condition. (147) **£250-£300**
- 1699** Range of British South Africa Co. and British Central Africa Co. issues partly sorted, also covers and cards (80) incl. postal stationery, later with tourist aerogrammes mostly commercially used to U.S.A. etc. poor to fine. (100+) **£150-£180**
- 1700** A collection of issues from 1965 in an album, incl. range of minor varieties, Rhodesia and Nyasaland 1954-56 set mint, 1959-62 set mint, etc. (100s) **£100-£150**



Ex 1701



- 1703 -

- 1701 ☆** 1892 (Jan.) ½d. on 6d. to 8d. on 1s. set, unused, part original gum. S.G. 14-17, cat. £700. Photo. **£120-£150**
- 1702 ☒** 1895 envelope to Switzerland with 1892-98 1d. black pair and 1892-94 ½d. (corner defect) and 4d. tied Bulawayo Matabeleland c.d.s., cover faults, scarce franking. *To be sold on behalf of the Birdlife International charity.* Photo. **£140-£160**
- 1703 ★** 1896 Matebele Rebellion Provisional 1d. on 3d., 1d. on 4s., 3d. on 5s. set of three, mint, mainly fine. S.G. 51-53, cat. £1,125. Photo. **£200-£250**

Rhodesia continued



Ex 1706



1709



1711



1723

- 1704 ○ 1897 £1 black and red-brown on green, c.t.o., fine. S.G. 73, cat. £225. Photo on page 195. **£100-£120**
- 1705 ★ 1898-1908 set to £1 with extra ½d., 1d., £2 brown, mainly fine mint. S.G. 75-91, cat. £899. Photo on page 195. **£300-£350**
- 1706 ★ 1909-12 "RHODESIA" overprint ½d. to £1 set with additional 1d., 2½d. and 6d., mainly fine mint. S.G. 100-113, cat. £531. Photo. **£200-£250**

1910 – 13



– Ex 1707 –



1710



1713

- 1707 ★ **Perf. 14** ½d. (5), 1d. (4, one with "OD" flaw), 2d. (5, one in black-purple and slate grey shade), 2½d. (4), 3d. (3), 4d. (3), 5d. (2), 6d. (3), 8d. (3), 10d., 1s. (4, one purple-black and blue-green), 2s. (2), 2s.6d. (2) and 10s. (2), mint, mainly fair to fine. Photo. **£1,000-£1,200**
- 1708 ○ - A used collection on leaves, incl. 1d. with "OD" flaw (3), 5d. purple-brown and ochre, 8d. (2), 5s., 10s., £1 (2, one is fiscally used), etc., varied condition. (56) **£600-£700**
- 1709 ○ - ½d. yellow-green showing double dot variety, used, a few stain spots, otherwise fine. S.G. 119 var., cat. £375. Photo. **£100-£120**
- 1710 ★ - 5d. lake-brown and olive [Pos. 33], fine unmounted mint. S.G. 143, cat. £325+. Photo. **£200-£220**
- 1711 ★ - 7s.6d. carmine and pale blue, mint from the top of the sheet, gum wrinkle, otherwise fine. S.G. 160b, cat. £650. Photo. **£200-£250**
- 1712 **Perf. 15** ½d. used (3), 1d. mint, used (2), 2d. mint, used (3), 2½d. mint (2 singles, one with dot on King's forehead and block of four, one with similar flaw), used, 3d. (2), 4d., 5d., 6d., 1s. (2), fair to fine. **£500-£600**
- 1713 ○ - 2s., used, some toning, otherwise fine. Holcombe certificate (1987). S.G. 178, cat. £350. Photo. **£80-£100**



- 1714 ○ - £1 red and black, cancelled Livingstone "23 IX1910", fine and fresh. S.G. 179, cat. £3,250. Photo also on back cover. **£1,000-£1,200**
- 1715 **Perf. 13½** ½d. used (3), 1d. used (2), 2½d. mint and used, 8d. mint (2), fair to fine. **£120-£150**

1913 – 22

- 1716 **Single plates**, a mint and used selection on leaves, incl. perf. 14 range of shades, perf. 15 1½d. (2) and 2½d. (2) mint, 1d. rose-red used with R.P.S. certificate (1981), etc., varied condition. (47) **£100-£120**
- 1717 **Die I** a mint and used selection, incl. perf. 14 2d. mint (4), 4d. mint (4), perf. 15 2s. used, etc., varied condition. (24) **£100-£120**
- 1718 **Die II** a mint and used selection, incl. perf. 14 2s., 2s.6d. and £1 mint, used to 5s., perf. 15 4d., 8d. and 2s.6d., used, etc., varied condition. (47) **£400-£500**
- 1719 **Die III** a mint and used selection, incl. perf. 14 3s., 5s. and 10s. mint, etc., varied condition. (57) **£600-£700**
- 1720 **1922-24 New printings**, a selection, incl. perf. 15 ½d., 1d. and 1½d. mint, perf. 14 to 2s.6d. used, perf. 15 2d., 4d., 5d., 8d., 10d. mint, etc., varied condition. (31) **£120-£150**
- 1721 **Revenues**: 1893 to 1926 selection of documents (45) bearing a range of values to £10, mixed frankings with Transvaal, etc. **£250-£300**
- 1722 ▲ - 1912 to 1917, four documents, all with mixed frankings and Double Head values to £1, one also with Natal and Orange River Colony issues. **£80-£100**
- 1723 ○ **Northern Rhodesia**: 1938-52 1½d. carmine-red, with the 'tick bird' variety, fine used. S.G. 29b, cat. £450. Photo. **£100-£120**
- 1724 **Southern Rhodesia**: A mint and used collection on leaves, incl. 1924-29 set mint (less 2s.6d.), used set, 1931-37 set mint, 1953 set mint and used, etc., varied condition. (few 100s) **£300-£350**
- 1725 - Revenues: 1923-58 selection of documents (32) with a range of frankings, Admirals to £5, later to £50, etc. **£180-£200**

Russia**See also lots 614–616**

- 1726 ○ **1858** 10k. blue and brown, three margins, pen-cancelled, small tear at foot. S.G. 1. **£60-£80**
- 1727 A collection in fifteen albums or folders and on leaves, incl. 1913 Romanov set used, 1927 Air Congress set mint, 1919-30 Zeppelin set, perf. 12½ mint, 1931 Airship set mint, 1932 Air Express set mint, 1932 Exhibition set mint, 1934 Airship set mint, 1934 Lenin set mint, 1933 Stratosphere set used, 1938 Crimea set mint, 1960 Cosmic Flights 1r. mint, 1961 Congress 1r. mint, etc., mixed condition. (1,000s) **£600-£800**
- 1728 A collection in 21 albums, mint and used, incl. Arms issues, also a range of Finland and Montenegro, mixed condition. (100s) **£150-£200**
- 1729 A collection in three boxed Davo albums, incl. mint and used issues, miniature sheets, etc., also an album of Baltic states, mixed condition. (100s) **£100-£150**
- 1730 **Cancellations and Covers**: 1880 to early 1900s, selection of 25 money letters sent from different parts of Russia to monasteries on Mount Athos, with intact wax seals, range of Odessa transit and other markings. **£150-£180**
- 1731 ☒ - 1890 to 1918, a small selection of covers and stamps, incl. 1906 large envelope, registered from Metelin to Constantinople, franked by P.O.'s in Turkish Empire 1900-10 1p. on 10k. (13), tied by ROPIT datestamps, etc. (13 items) **£100-£120**
- 1732 ☒ - 1917 to 1921, an assembly of over 110 covers and cards from Bolshevik controlled areas during the scarce Civil War period, with scarcer ratings incl. registered postcard, foreign mail sent under the terms of the 1918 Treaty of Brest-Litovsk; T.P.O.'s, censored and delayed mail, rubel revaluations of kopek stamps, most with detailed accompanying descriptions. Ex Trevor Pateman (some also ex Robert Taylor) Photo on page 198. **£1,500-£1,800**

- Ex 1732 -



1740



1734



Ex 1736



1733



1741



Ex 1735



Ex 1737



1738



1739



Ex 1744



Ex 1749



Ex 1750



Ex 1751



Ex 1752

Saint Helena

- 1733 ☒ 1898 (Aug. 16) envelope to Germany franked by 1896 2½d. cancelled by superb 4 triangles in a diamond (Mabbett 06.11) 'cork' with despatch c.d.s. and Bremerhaven Oct. 2 arrival backstamp. Photo. **£100-£120**
- 1734 ♂ **1908 Watermark Crown CA** 10s., unmounted mint, fine. S.G. 70, cat. £275. Photo. **£80-£100**
- 1735 ★ **1922-37 Watermark Mult. Crown CA** 1s.6d. and £1 mint, fine. S.G. 93, 96, cat. £472. Photo. **£220-£250**
- 1736 A selection on album leaves, comprising 1922-37 ½d. to 7s.6d. mint and 1934 Centenary ½d. to 10s. mint, mainly fine. Photo. **£150-£200**
- 1737 ★ **1922-37 Watermark Mult. Script CA** 1½d., two shades, 2d., 3d. and 5d., each showing 'clef rock' [R. 5/1], the 3d. with hint of gum toning otherwise mainly fine. (5) S.G. 99c, 100c, 101c, 103c, cat. £700. Photo. **£180-£200**
- 1738 ○ - 3d. variety 'storm over rock', fine used. S.G. 101d, cat. £200. Photo. **£70-£80**
- 1739 ★ - 15s. mint, fine. S.G. 113, cat. £1,100. Photo. **£450-£500**
- 1740 ☒ **Airmails**, 1936 (Dec. 4) commercial registered Union Castle Line envelope to Essex at 11½d. rate franked by 1922-37 ½d., 5d. and 6d. with weight noted as "7gr.", with blue trilingual airmail etiquette and registration label. Ex Heijtz. *In June 1936 an airmail service via South Africa was introduced, mail being carried by sea to Cape Town and from there by air. The airmail fee to the U.K. was 6½d. per 10g. in addition to ordinary postage. Rare, no more than a handful of items recorded.* Photo. **£400-£500**
- †1741 ♂ **1982 21st Birthday of Princess of Wales** 29p. variety imperf. in a left margin horizontal pair, fine unmounted mint. S.G. 399b. Photo. **£200-£250**
- 1742 A collection in an album, incl. 1856 6d. unused, 1861 6d. used, 1903 sets mint and used, 1908-11 set mint, 1912-16 set mint, 1922-37 to 10s. mint, to 7s.6d. used, ½d. and 1½d. both with torn flag mint, 1934 Centenary set mint, 1938-44 set mint, etc., some dubious cancellations, varied condition. (100s) **£600-£800**
- †1743 A mint Q.V. to early Q.E.II selection, incl. 1860 1d. (no gum), 1890-97 to 10d., 1903 to 2s., 1904-11 to 10s., 1912-16 to 3s., 1922 values to 5s. (2) 7s.6d. and 10s., 1934 Centenary set, 1938-44 to 10s., 1953-59 to 10s., etc., some unmounted, mainly fine. (122) **£450-£500**
- 1744 Q.V. to K.G.V selection on stockleaves, incl. Q.V. with some cork and remainder cancellations, 1912-16 to 1s. (2), 1922-37 Watermark Mult. Crown CA values to £1, Watermark Mult. Script CA values to 7s.6d., varieties incl. ½d. and 1½d. plate no. corner pairs, 3d. and 8d. pairs, each showing 'clef rock' [R. 5/1], ½d. single and 1d. plate no. block of four with 'broken mainmast' [R. 2/1], etc., most good to fine. (117) Photo. **£350-£400**
- 1745 A Q.V. to K.G.VI collection on leaves, incl. 1922-37 to 10s. mint, ½d. and 1d. with 'broken mainmast', 1d., 1½d. and 4d. with 'clef rock' mint, etc., mixed condition. (131) **£300-£350**
- 1746 A collection in four albums, Q.V. to 1990s, incl. 1890-97 to 10d. mint and used, 1903 to 2s. used, 1912-16 to 3s. mint, 1922-37 to 10s. mint, 1938-53 to 10s. mint, 1953-59 to 10s. mint, etc. (100s) **£300-£350**
- 1747 A mainly unmounted mint selection, incl. 1903 2s. unmounted mint, 1912-16 2s. used on piece, 1922-27 5s. and 7s.6d. unmounted mint, etc., mainly fine (approx. 80) **£200-£250**

Saint Kitts-Nevis

- †1748 A Q.V. selection of St Christopher and Nevis issues, incl. Nevis 1862 1d. unused (2) and 6d. unused, St Christopher 1882-90 1d. dull magenta mint (faults), etc., slightly mixed condition. (38) **£180-£200**
- 1749 ★ **1920-22 Watermark Mult. Crown CA** 1s. to £1, lightly mounted mint, mainly fine. S.G. 31-36, cat. £363. Photo. **£120-£150**
- 1750 ★ **1923 Tercentenary** ½d. to £1 set, fine mint. S.G. 48-69, cat. £1,200. Photo. **£500-£600**
- 1751 ★ - ½d. to £1 set mint, mainly fine. S.G. 48-60, cat. £1,200. Photo. **£400-£500**
- 1752 S - 5s., 10s. and £1 overprinted "SPECIMEN", fine with gum. S.G. 58s-60s. Photo. **£350-£400**

Saint Kitts-Nevis continued

- 1753 ★ 1938-50 issue, a specialised study on leaves, incl. range of shades, etc., mixed condition. (43) **£250-£300**
- 1754 A mainly used collection in an album, incl. Nevis with 1866 1s. (3), 1871-78 1s. (2), St Christopher, 1903 to 5s., 1905-18 to 5s., 1920-22 to £1 mint, 1923 Tercentenary to 5s., etc., some dubious cancellations, varied condition. (few 100s) **£300-£400**
- 1755 A collection in eight albums, incl. range of early Nevis issues, 1879-80 1d. bisect on piece, 1921-42 to 5s. mint, etc., later to 1980s. (100s) **£200-£250**
- 1756 A mint collection in an album, incl. Nevis, 1921-42 to 5s., 1923 Tercentenary to 2s.6d., 1938-50 values to £1, 1954-63 set, etc., mixed condition. (100s) **£80-£100**

Saint Lucia

- 1757 A mainly used collection on leaves, incl. 1860 (4d.) and (6d.), 1863 (4d.), (6d.), 1891-96 to 10s., 1912-21 to 5s., 1921-30 to 5s., etc., some dubious cancellations, varied condition. (few 100s) **£300-£350**
- 1758 A used Q.V. to Q.E.II collection in two albums, incl. range of early issues, 1886-87 to 1s., 1891-98 values to 10s., 1921-1936 values to 10s., etc., not all cancellations guaranteed. (100s) **£200-£300**
- 1759 A mint Q.V. to K.G.VI collection, incl. 1891-98 values to 10s., 1936 to 10s., 1904-10 to both 5s., 1938-48 to £1, etc., slightly mixed condition. (138) **£200-£250**
- 1760 No lot
- 1761 A mint collection in three albums, incl. range of early issues, 1886-87 1s., 1902-03 to 1s., 1936 to 10s., 1938-48 to £1, etc., later to 1980s. (100s) **£100-£150**

Saint Vincent

- 1762 A mainly used collection in an album, incl. 1869 1s. brown 1872-75 1s. lilac-rose (2), 1899 set, 1904-11 to 5s., 1913-17 to £1, 1921-32 to £1, etc., some dubious cancellations, varied condition. (few 100s) **£400-£500**
- 1763 No lot
- 1764 A collection in ten albums, incl. range of Q.V., 1899 to 5s. mint, etc., later to 1990s. (100s) **£200-£250**

Samoa**See also lots 617–619**

- 1765 1877-80 **Samoa Express**, 2s. chocolate [R. 1/5], Second State, perf. 12½, used, also 1d. Third state, perf. 12, full sheet of twenty with part original gum (showing offsets) and unused single, some minor faults. Photo. **£150-£200**
- 1766 ★ - 5s. green with line above "X" not repaired [R. 2/3], Third State, Perf. 12½, mint, small thin at left, otherwise fine. S.G. 14, a cat. £3,250. Photo. **£400-£500**
- 1767 ☐ R 1886-1900 2d. red-orange reprint from the defaced plates, both left and right panes of 60 on pinholed, unwatermarked paper. *See volume V of the R.P.S.N.Z.* Ex Burge. **£400-£500**
- 1768 ☐ R - 6d. brown-purple reprint from the defaced plates, both left and right panes of 60 on glossy unwatermarked paper. Ex Burge. **£400-£500**
- 1769 ☐ R - 1s. brown reprint from the defaced plates, both left and right panes of 60 on glossy unwatermarked paper. Ex Burge. **£400-£500**
- 1770 ☐ R - 2s.6d. deep purple reprint from the defaced plates, both left and right panes of 60 on glossy unwatermarked paper. Ex Burge. **£400-£500**



- 1771 ★ 1895–1900 Watermark “NZ” over Star (7mm spacing), perf. 11 1d. deep green, variety gummed both sides, fine. See *“The Stamps and Postal History of 19th Century Samoa”* by R.P. Odenweller (2004), p.169. S.G. 58b var. Photo. **£70–£80**
- 1772 ★ 1914 (Sept.) “G.R.I.” Overprints, 2½d. on 20pf. pair variety comma after “I”, mint, some imperfections. R.P.S. certificate (2021) notes *“toned, strengthened perfs. between stamps and pencil manuscript on reverse”*. S.G. 104d, cat. £610+. Photo. **£100–£150**
- 1773 - A small selection, incl. ½d. on 3pf. to 9d. on 80pf. used, etc., mixed condition. (18) **£120–£150**
- 1774 F - Forgeries, 1d. on 10pf., 3d. on 25pf., 3d. on 30pf., 4d. on 30pf., 4d. on 40pf., 5d. on 40pf., 6d. on 50pf., 8d. on 80pf. and 9d. on 80pf., mainly unused, nine have R.P.S. certificates (1967 stating they are forgeries), unusual. **£150–£200**
- 1775 F 1914–24 postal fiscal 2s.6d., 10s. and £1 forgeries ‘used’, also German Samoa 1900–01 3pf., 5pf., 10pf., 20pf. perforated forgeries ‘unused’. (7) **£100–£120**
- 1776 P 1921 Huts to 1s., each in an imperforate proof pair in deep blue on ungummed wove paper, fine. S.G. 153–64 var. Photo. **£200–£250**
- 1777 ☆ 田 1940 3d. on 1½d. unissued block of four without surcharge, unused, fine. S.G. 199 var., cat. £800. Photo. **£200–£250**
- 1778 A selection, incl. 1916–19 3d. in a complete mint sheet of 120 with twelve vertical pairs with mixed perfs., 1921 Huts set used, etc., mixed condition. (few 100s) **£150–£200**
- 1779 A mainly mint or unused selection from 1893 to 1900, incl. 1893 5d. on 4d. in red (2) with stop after “d” trial printing, 1894–1900 perf. 11 5d. dull red mint block of four, etc., varied condition. (37) **£120–£150**
- 1780 A collection in two albums, mint and used, incl. range of early issues with Samoa Express (not guaranteed), etc., later to 1970s. (100s) **£70–£80**
- 1781 B Booklets: 1964–67 6s., 12s., 1965–67 6s.9d. and 11s.9d., fine. **£60–£70**
- 1782 ☒ Postal Stationery: 1897 Second printing 1d. reply card in carmine on greenish blue, both halves c.t.o., very scarce. Photo. **£120–£150**

Samoa continued



- 1783 **Literature:** *The Stamps and Postal History of Nineteenth Century Samoa* by R.P. Odenweller (2004), hardbound with dust jacket, also *A Postal History of the Samoan Islands* (1987, 1989) by R. Burge, fine. **£100-£120**
- 1784 ☒ **Cancellations and Covers:** 1895 (May 22) envelope (damaged) to England bearing diagonally bisected 1s. rose-carmine perf. 12½ paying 2½d. rate, tied by double ring c.d.s. in blue in use after fire on April 1, "All stamps at Samoa burnt/one now on envelope was issued/for 2½d.", with June 22 arrival backstamp, some toning. Photo. **£100-£120**
- 1785 ☒ - 1895 (June 25) 'Parry' cover registered to Australia bearing 1893 5d. type 5 in black on 4d., 5d. in red on 4d., 1895 3d. on 2d. orange cancelled by Apia c.d.s.'s, with straight line "REGISTERED" and Sydney July 11 arrival backstamp. Photo. **£120-£150**
- 1786 ☒ - 1895 (June 25) 'Parry' cover to Australia bearing 1895-1900 perf. 11 1½d. on 2d. and 3d. on 2d., tied by single Apia c.d.s., with July 11 receiving mark on the reverse, a few imperfections. Photo. **£100-£120**
- 1787 ☒ - 1895 (June 25) 'Parry' cover to Bath bearing 1898-99 2½d. on 1s. surcharge in black, tied by Apia c.d.s., with N.Z. Marine P.O. and Bath datestamps on the reverse, a few cover faults. Photo. **£150-£200**
- 1788 ☒ - An accumulation of covers and cards in an album and loose, incl. 1920 Victory set on 1923 cover, 1929 undelivered and returned registered cover from Barbados, flown covers, etc. (few 100s) **£150-£200**
- 1789 ☒ **Postcards:** A selection in a folder, incl. two pre-1900 coloured cards, Wreck of the S.M.S. *Adler*, ethnic, etc. (56 items) **£120-£150**

San Marino

- 1790 ▲ S **1918 War Casualties Fund** 20c.(+5c.) to 3L.)(+5c.) and **1918 Victory overprint** 45c.9+5c.) to 3L.)(+5c.) in strips of three, as submitted to the U.P.U. in Berne, Switzerland, affixed to portion of ledger page, cancelled by the official "POSTES ET TELEGRAPHES *MADAGASCAR* COLLECTION DE BERNE" handstamps of the post office in Madagascar. S.G. 61s-66s, 69s-72s. Photo. **£250-£300**
- 1791 ▲ S **1921-23 Colour change** 2c. 2L. set in strips of three, as submitted to the U.P.U. in Berne, Switzerland, affixed to portion of ledger page, cancelled by the official "POSTES ET TELEGRAPHES *MADAGASCAR* COLLECTION DE BERNE" handstamps of the post office in Madagascar. S.G. 73s-85s. Photo. **£400-£500**
- 1792 ▲ S **1922 Colour change** 2c. 45c. set in strips of three, as submitted to the U.P.U. in Berne, Switzerland, affixed to portion of ledger page, cancelled by the official "POSTES ET TELEGRAPHES *MADAGASCAR* COLLECTION DE BERNE" handstamps of the post office in Madagascar. S.G. 86s-91s. Photo. **£200-£250**



San Marino continued

- 1793 ▲ S 1923 Red Cross set and Express 60c.+5c. in strips of three, as submitted to the U.P.U. in Berne, Switzerland, affixed to portion of ledger page, cancelled by the official "POSTES ET TELEGRAPHES *MADAGASCAR* COLLECTION DE BERNE" handstamps of the post office in Madagascar. S.G. 94s-E101s. Photo. **£200-£250**
- 1794 ▲ S 1923 Volunteers 1L., in strip of three, as submitted to the U.P.U. in Berne, Switzerland, affixed to portion of ledger page, cancelled by the official "POSTES ET TELEGRAPHES *MADAGASCAR* COLLECTION DE BERNE" handstamps of the post office in Madagascar. S.G. 101s. **£80-£100**
- 1795 ▲ S 1924 Garibaldi set in strips of three, as submitted to the U.P.U. in Berne, Switzerland, affixed to portion of ledger page, cancelled by the official "POSTES ET TELEGRAPHES *MADAGASCAR* COLLECTION DE BERNE" handstamps of the post office in Madagascar. S.G. 102s-106s. Photo. **£200-£250**
- 1796 ▲ S 1924 surcharged set. in strips of three, as submitted to the U.P.U. in Berne, Switzerland, affixed to portion of ledger page, cancelled by the official "POSTES ET TELEGRAPHES *MADAGASCAR* COLLECTION DE BERNE" handstamps of the post office in Madagascar. S.G. 107s-110s. Photo. **£200-£250**
- 1797 ▲ S 1926 Antonio Onofri set in strips of three, as submitted to the U.P.U. in Berne, Switzerland, affixed to portion of ledger page, cancelled by the official "POSTES ET TELEGRAPHES *MADAGASCAR* COLLECTION DE BERNE" handstamps of the post office in Madagascar. S.G. 127s-132s. Photo. **£150-£200**
- 1798 ▲ S 1926 Express Letter 1L.25 and 1L.85 in strips of three, as submitted to the U.P.U. in Berne, Switzerland, affixed to portion of ledger page, cancelled by the official "POSTES ET TELEGRAPHES *MADAGASCAR* COLLECTION DE BERNE" handstamps of the post office in Madagascar. S.G. 133s, E134s. Photo. **£120-£150**



1799



1800

- 1799 ▲ S 1927 surcharged set in strips of three, as submitted to the U.P.U. in Berne, Switzerland, affixed to portion of ledger page, cancelled by the official "POSTES ET TELEGRAPHES *MADAGASCAR* COLLECTION DE BERNE" handstamps of the post office in Madagascar. S.G. 134s-136s. Photo. **£300-£400**
- 1800 ▲ S 1927 Express Letter 1L.2 and 1L.75 on 50c. on 25c. in strips of three, as submitted to the U.P.U. in Berne, Switzerland, affixed to portion of ledger page, cancelled by the official "POSTES ET TELEGRAPHES *MADAGASCAR* COLLECTION DE BERNE" handstamps of the post office in Madagascar. S.G. 137s, E138s. Photo. **£120-£150**



1801



1802



1804



1812



1813



1823



Ex 1809



Ex 1814



1824



Ex 1825



Ex 1826

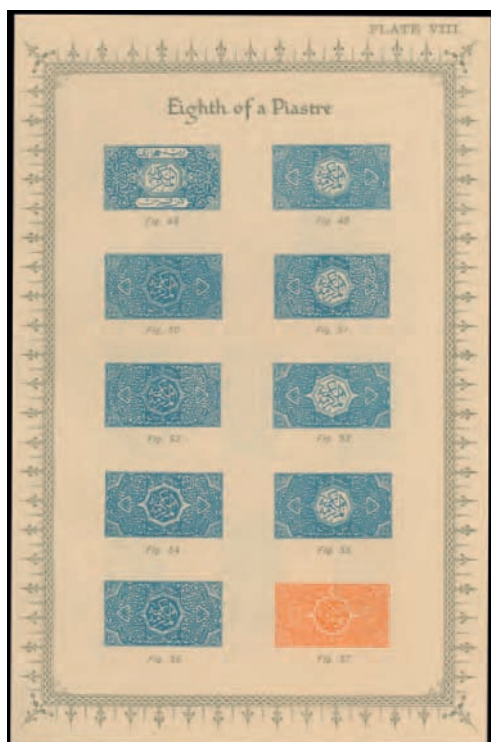

Ex 1810



1815

San Marino continued

- 1801 ▲ S** **1927 War Memorial** set in strips of three, as submitted to the U.P.U. in Berne, Switzerland, affixed to portion of ledger page, cancelled by the official "POSTES ET TELEGRAPHES *MADAGASCAR* COLLECTION DE BERNE" handstamps of the post office in Madagascar. S.G. 138s-140s. Photo. **£200-£250**
- 1802 ▲ S** **1928 700th Death Anniversary of St. Francis** in strips of three, as submitted to the U.P.U. in Berne, Switzerland, affixed to portion of ledger page, cancelled by the official "POSTES ET TELEGRAPHES *MADAGASCAR* COLLECTION DE BERNE" handstamps of the post office in Madagascar. S.G. 141s-144s. Photo. **£200-£250**
- 1803** A mainly used collection in an album, incl. 1932 G.P.O. set, 1932 Garibaldi set, 1949-50 to 200l., 1950-51 Air set, etc., varied condition. (few 100s) **£300-£350**

Sarawak

- †1804 ☆** **1965 Flowers** 6c. imperf. pair, fine unmounted mint. S.G. 215 var. Photo. **£80-£100**
- †1805** **1979 Flowers** 5c., 15c., 20c. and 25c., also 2c. block of four, all in marginal imperforate blocks of six, fine unmounted mint. S.G. 234, 235, 237-239. **£200-£250**
- 1806** A mainly used collection on leaves, incl. 1888-97 set, 1899-1908 set, 1918 set, 1928-29 set, 1932 set, 1934-41 set, 1945 BMA to \$5, etc., varied condition. (few 100s) **£600-£700**
- 1807** A collection on leaves, from 1869 to 1955, incl. 1869 3c. used (cancellation not guaranteed), 1888-97 to \$1 mixed mint and used, 1918 to \$1 mint, 1938-41 to \$1 mixed mint and used, 1945 to \$10 mint, etc. (170) **£500-£600**
- 1808** A mint and used collection on leaves, Q.V. to early Q.E.II, incl. 1950 set mint, 1955-59 set mint, etc., mixed condition. (100s) **£120-£150**
- 1809** **Japanese Occupation:** 1942 2c. black, 4c., 25c., and \$1, mint, mainly fine. S.G. J3, J6, J18 and J21, cat. £670. Photo. **£200-£250**

Saudi Arabia

- 1810** **Hejaz: Literature:** 1918 *A Short Note on the Design and issues of Postage Stamps Prepared by the Survey of Egypt for His Highness Hussein & Sherif of Mecca & King of the Hejaz. Includes the first three issues and twelve plates of essays, colour trials and progressive proofs. Only 200 produced.* Photo. **£300-£400**

Seychelles

- 1811** **Mauritius used in Seychelles:** A selection, incl. 1860-63 9d. dull purple, 1863-72 1s. (2), 1876 1/2d. on 10d., etc., fair to fine. (23) **£200-£250**
- 1812 ★** **1890-92 die II** 16c. variety malformed "S", mint, fine. R.P.S. certificate (2021). S.G. 14a, cat. £750. Photo. **£250-£300**
- 1813 ★** **1903 Watermark Crown CA** 2c., 6c., 12c. and 18c. all with dented frame variety [Left pane, R. 1/6], mint, toned gum, otherwise fine. S.G. 46a, 48a, 50a, 51a, cat. £1,135. Photo. **£150-£200**
- 1814 ★** K.G.VI selection incl. 1938-49 set to 5r. mint, etc. mostly fine. (30) Photo. **£150-£180**
- 1815** **1993-2000** 1r. Splendid Palm complete sheet of 25, showing dramatic perf. shift leaving left block of fifteen with perf. shift and right block of ten imperf. (perf. indents just going into design at left), gum wrinkling, otherwise fine. S.G. 818 var. Photo. **£300-£400**
- 1816** A mainly used collection on leaves, incl. 1890-92 die I set, 1897-1900 75c. and 1r.50 with repaired "S" (doubtful cancellations), 1903 set with extra 3c. with dented frame, 1938-49 set, 1952 set, etc., some dubious cancellations, varied condition. (few 100s) **£300-£350**
- 1817** A mint collection in two albums, incl. 1890-92 to 96c. and 16c., 1893 surcharges, 1903 to 2r.25, K.G.V to 2r.25, 1938-49 values to 5r., etc., later to 1980s, mixed condition. (100s) **£200-£250**

Seychelles continued

- 1818 A Q.V. to K.G.VI collection on leaves, incl. 1902 45c. on 2r.25 used, 1903 to 2r.25 used, 1906 2c. mint with dented frame, 1938-49 to 5r. mint, a few revenues, etc., varied condition. (213) **£180-£200**
- 1819 A mainly unmounted mint selection, Q.V. to early Q.E.II, incl. 1938-49 values to 5r. (2), 1952 values to 10r., 1954-61 values to 10r. (4), etc., mainly fine (approx. 150) **£150-£200**
- 1820 A mint Q.V. selection, comprising 1890-92 to 96c. and 16c., 1893 surcharges, and 1893 to 45c., slightly varied condition. (25) **£100-£150**
- 1821 A mint K.E.VII to K.G.V selection, comprising 1903 to 2r.25 (also values to 75c. on piece), 1912 to 2r.25, and 1917-20 values to 1r., slightly varied condition. (33) **£80-£100**
- 1822 A used collection in three albums, incl. range of Q.V., 1906 to 2r.25, etc., later to 1980s, etc., mixed condition. (100s) **£80-£100**

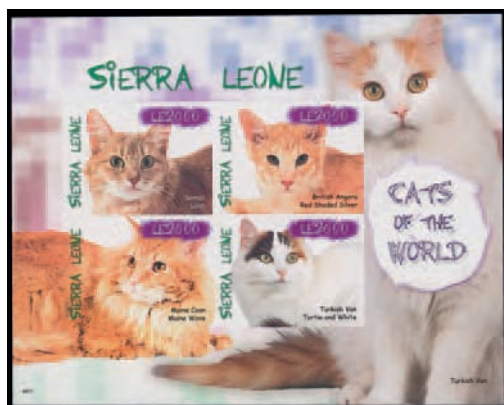

1836

1827

Sierra Leone

- 1823 ★ 1872-73 watermark sideways 1d., 3d., 4d. 1s., mint, mainly fine. S.G. 7-10, cat. £945. Photo on page 206. **£200-£250**
- 1824 ○ 1903 Watermark Crown CA £1 purple on red, fine used. S.G. 85, cat. £400. Photo on page 206. **£100-£150**
- 1825 ★ 1933 Wilberforce ½d. to £1 set, mint, some gum toning, otherwise mainly fine. S.G. 168-180, cat. £1,100. Photo on page 206. **£400-£500**
- 1826 ○ - ½d. to 10s. used, mainly good to fine. S.G. 168-179, cat. £778. Photo on page 206. **£150-£200**
- 1827 ☆ M 2009 Cats of the World miniature sheet, variety imperf., fine unmounted mint. Photo. **£100-£150**
- 1828 A mainly used collection in an album, incl. 1872-73 set, 1903 to 5s., 1907-12 set, 1912-16 to £1, 1932 set, 1933 Wilberforce to 5s., 1963 11s. on £1, etc., some dubious cancellations, varied condition. (100s) **£700-£800**
- 1829 A mint Q.V. to early Q.E.II collection in an album, incl. Q.V. to 1s., 1896-97 £1 (cleaned), 1903 values to 5s., 1912-21 values to 10s., 1932 values to £1, 1933 to 5s., 1938-44 to £1, etc., slightly varied condition. (100s) **£250-£300**
- 1830 A collection on leaves, incl. 1907-12 to 5s. mint, 1912-21 to 10s. mint, 1921-27 10s. mint, 1932 to 10s. mint, etc., mixed condition. (189) **£200-£250**
- 1831 A used Q.V. to early Q.E.II collection in an album, incl. Q.V. to 1s., 1912-20 values to £1, 1932 values to 10s., 1933 Centenary £1 with fiscal cancellation, etc., not all cancellations guaranteed, slightly varied condition. (100s) **£120-£150**

Singapore

- †1832 ☆ 1966-67 Birds 50c. imperf. pair from the top of the sheet, fine unmounted mint. S.G. 87a, cat. £650. Photo. **£200-£250**
- †1833 ☆ 1979 Botanical Gardens 10c. imperf. pair, fine unmounted mint. S.G. 361a. Photo. **£300-£400**



1834



1833



1832

- †1834 ★ M 2004 World Stamp Championship imperf. souvenir sheet in folder, fine unmounted mint. S.G. MS1437. Photo. £80-£100

- 1835 A collection in an album, incl. 1948-52 perf. 14 to \$5 mint, to both \$5 used, 1948 Silver Wedding set mint, etc., later to 1970, mixed condition. (100s) £100-£150

Somaliland

- 1836 1903 (June) overprint at top, ½a. yellow-green, horizontal pair, one showing "BRIT SH" error, mint, a little heavily mounted otherwise fine. B.P.A. certificate (1977) S.G. 1, a, cat. £172. Photo. £60-£70
- 1837 A mainly used collection on leaves, incl. 1903 overprint at top 2r. to 5. used, overprint at base 5r. used, 1938 set used, etc., some dubious cancellations. (148) £300-£350
- 1838 A mainly mint collection on leaves, incl. 1903 to 5r., 1903 overprint at foot to 5r., 1904 to 5r., 1912-19 set, 1921 to 5r., etc., mixed condition. (121) £250-£300
- 1839 A mint and used collection in an album, incl. 1903 (June) set mint, 1904 values to 5r. mint, 5r. used, 1938 set mint, 1953-58 set mint, etc., mixed condition. (100s) £100-£150

South Africa & Provinces

See also lots 620–633

- 1840 A mint selection, K.G.V to K.G.VI, incl. 1913-24 to 10s., 1933-48 6d. block of four variety 'falling ladder', etc., varied condition. (50) £200-£300
- 1841 A collection of provinces issues in three albums, incl. Cape of Good Hope with triangulars, Natal 1857-61 3d. (not guaranteed), 1902 10s. mint, range to £10 with fiscal cancellations, New Republic, Orange Free State, Transvaal with Eagle issues, 1878-80 2s. unused, 1902 values to 10s. used, 1904-09 to £1 used, Zululand, etc., mixed condition. (100s) £200-£300
- 1842 A collection in thirteen albums, mint and used, K.G.V to the 1990s, etc., also Homelands issues with Ciskei and Bophuthatswana. (100s) £150-£200
- 1843 An accumulation of provinces issues in packets and on cards incl. Cape of Good Hope, Natal and Transvaal, partially sorted, also seventeen covers and cards. (1,000+) £150-£180

South Africa continued

- 1844 Various Q.V. to Q.E.II rather untidy accumulation with provinces incl. Cape of Good Hope with 1874-76 1d. on 1s. mint and used, Mafeking 1900 3d. type 2 on Protectorate 1d. used, Natal, Stellaland revenue 10s. and £1 etc., poor to fine. **£120-£140**
- 1845 Various mainly K.G.V to K.G.VI with values to 10s., range of covers and cards (32) incl. seventeen uprated postal stationery registered envelopes to London (17), S.W.A., etc. (100s) **£90-£100**

Cape of Good Hope



1846



Ex 1847



1849

- 1846 ○ 1855-63 1d., three shades, lightly used, each with three margins, mainly fine, one signed Buhler. Photo. **£200-£250**
- 1847 ○ - 6d., four shades, and 1863-64 6d., lightly cancelled, each with three close to good margins, two signed Buhler, mainly good to fine. Photo. **£400-£500**



- 1848 ○ 1861 'Woodblock' 1d. pale bright blue error of colour used, touched on all sides, soiled and with other faults but an otherwise very reasonable example of this rare stamp. S.G. 13ca, cat. £32,000. Photo. **£400-£500**
- 1849 ○ 1863-64 1d., three shades, used, each with three margins, one signed Buhler, good to fine. Photo. **£200-£250**
- 1850 A collection on leaves, incl. 1853 1d. slightly blued used, 1861 'Woodblock' 1d. possibly unused, 4d. used, 1874-76 1d. on 4d. and 1d. on 1s. used, 1893-98 set mint, 1902-04 5s. mint, Mafeking with 1900 1d., 3d. narrow, 3d. wide on piece (creased), etc., very mixed condition. (124) **£500-£600**
- †1851 A range of unused and used triangulars with values to 1s., mixed condition. (17) **£200-£300**
- 1852 A group of triangulars, each with four margins, comprising 1855-63 1d. rose unused, 1d. rose used (2), 4d. deep blue used and 1863-64 4d. deep blue used. (5) **£300-£400**
- 1853 ▲ **Revenues:** 1867 (Jan. 23) Lease of Crown Lands at Hartebeeste Plaat issued by the Civil Commissioner of Richmond and countersigned by Surveyor General Charles Bell, designer of the Cape triangular issues, bearing revenue 1864 12d. lilac-grey pair and single pen-cancelled, sketch diagram on reverse. Photo on page 224. **£200-£250**



1863



1866

1865

Natal



1854



1855



1856



1858



1859



1860



1861

- 1854 ○ 1857-61 embossed 1d. blue, used, soiled. A.P.S. certificate (1987). S.G. 1, cat. £1,800. Photo. £200-£250
- 1855 ★ 1902 Watermark Crown CC £1 black and bright blue mint, fine. S.G. 142, cat. £350. Photo. £120-£150
- 1856 ★ - £1.10s. green and violet, fine mint. S.G. 143, cat. £650. Photo. £200-£250



- 1857 S - £5, £10 and £20 overprinted "SPECIMEN", with gum, some toning, otherwise fine. SG 144s, 145as and 145bs, cat. £1,375. Sorani certificate (1988). Photo. £650-£700
- 1858 ○ - £5 mauve and black, fine used. S.G. 144, cat. £1,600. Photo. £550-£600
- 1859 S 1904-08 Watermark Mult. Crown CA £1.10s. overprinted "SPECIMEN", with gum, some toning, otherwise fine. S.G. 162s, cat. £375. Photo. £180-£200
- 1860 ★ 1908-09 Watermark Mult. Crown CA £1, fine mint. S.G. 171, cat. £425. Photo. £180-£200
- 1861 ○ - £1, fine used. S.G. 171, cat. £375. Photo. £100-£150
- 1862 A collection on leaves, incl. 1857-61 1d. rose, 1d. buff, 3d. on piece, 6d. (repaired) used, 1874-99 5s. rose mint, etc., very mixed condition. (103) £600-£800
- 1863 ★ Officials: 1904-08 2d., 3d., 6d. and 1s., fine mint. S.G. O3-O6, cat. £414. Photo. £100-£150

New Republic

- 1864 A mainly mint collection, incl. 1886-87 yellow paper to 30s. with 13s., blue granite paper 4s. with Philatelic Foundation certificate (1989), 1887 without dates, yellow paper to £1, etc., varied condition. (89) £500-£700

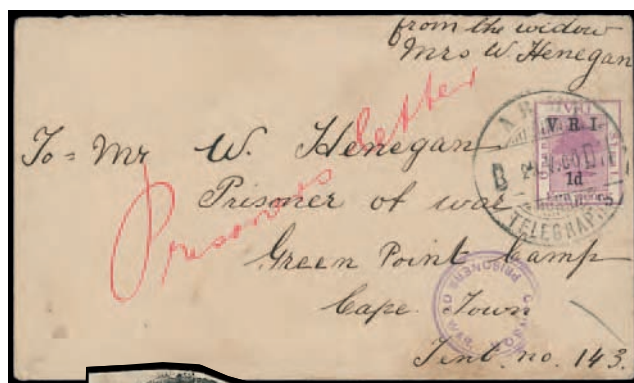

1867



1869



1876



1872



1874



1879



1870



1871



Ex 1880



Ex 1877



1882



1881

Orange Free State

- 1865 ☒ 1894 (Aug. 28) 1d. stationery card from Pretoria to Reddersburg, bearing a fine strike of "T.P.O./NORTHERN" c.d.s. *Rated extremely rare by Harvey Pirie.* Photo on page 210. **£80-£100**
- 1866 ★ 1905-09 **Watermark Mult. Crown CA** 4d. variety "IOSTAGE", fine mint S.G. 150a, cat. £200. Photo on page 210. **£70-£80**

South African War 1899-1902**See also lots 626–633**

- 1867 ☒ 1900 (May 28) cover addressed to a P.O.W. in Green Point Camp, Cape Town, endorsed "*From the widow Mrs. W. Henegan*", franked by Orange Free State 1d. on 1d., tied by "ARMY/TELEGRAPHS" datestamp, with small violet circular censor mark. Photo. **£120-£150**
- 1868 ☒ **Boer P.O.Ws in Ragama Camp**, 1901 (Dec. 31) improvised New Year greetings picture postcard with view of the camp pasted onto Ceylon 2c. postal stationery card with Ragama Camp c.d.s's, large camp censor cachet in violet and added 2c., 3c. (4, incl. a strip of three) for use to Germany with Dresden Jan. 20 arrival, also four colour franking on 1902 (Apr. 26) cover front to Hamburg. (2 items) **£80-£100**
- 1869 ○ **Mafeking Siege Issues:** 1900 (Apr.) Goodyear 1d. pale blue on blue showing variety 'cracked plate' at foot, used on piece. S.G. 17 var. Photo. **£150-£180**
- 1870 ○ - Goodyear 1d. deep blue on blue clearly showing variety 'cracked plate' at foot, cancelled "MY 7/1900", small central white mark. Ex Du Pont. S.G. 18 var. Photo. **£150-£180**

South Africa

- 1871 1925 **Air** 9d. green in a mint horizontal pair from the left of the sheet, variety imperforate between stamp and margin, fine. S.G. 29 var. Photo. **£150-£200**
- 1872 1927-30 set in horizontal pairs, mint, mainly fine, top value a marginal imprint example. S.G. 34-39, cat. £650. Photo. **£150-£180**
- 1873 - 2s.6d., both perfs., mint, minor imperfections. S.G. 37, 37a, cat. £550. **£100-£150**
- 1874 ★ - 10s., two perf. 14 mint pairs, one with imprint, one with lightly toned gum, otherwise fine. S.G. 39, cat. £400. Photo. **£100-£150**
- 1875 ☆ 1930-44 1s. marginal pair variety 'twisted horn', unmounted mint, fine. S.G. 48cw, cat. £225. **£70-£80**
- 1876 ★ 1933-48 6d. pair variety 'falling ladder', fine mint. S.G. 61a, cat. £300. Photo. **£80-£100**
- 1877 ○ 1935 **Silver Jubilee** set variety 'cleft skull', fine used. S.G. 65a-68a, cat. £373. Photo. **£80-£100**
- 1878 ○ 1947-54 10s. type I block of ten, used with Somerset West 1954 (Jan. 27) c.d.s. cancellations, fine. S.G. 122. **£150-£200**
- †1879 ☆ 1974-76 **Flowers** 3c. Geranium imperf. marginal pair, fine unmounted mint. S.G. 350 var. Photo. **£80-£100**
- †1880 ☆ - 4c. imperf. marginal pair, and 50c. marginal strip of three imperf. left pair, fine unmounted mint. S.G. 351ab, 362 var. Photo. **£150-£200**
- †1881 ☆ 1997 **Waterbirds** se-tenant booklet pane of ten variety imperforate, a few small gum wrinkles, otherwise fine unmounted mint. S.G. 977ba var. Photo. **£700-£800**
- †1882 ☆ 1997-2000 **Endangered Fauna** 10r. Bateleur sheet of ten (2 x 5) variety partly perforated, results in three pairs completely imperf. and the remaining two at top and bottom partly imperf., fine unmounted mint, very scarce. S.G. 1026 var. Photo. **£500-£600**

South West Africa

- 1883 ☒ Walvis Bay, four picture postcards of the RN Calibration Station, dated Oct. 1911 with visitor's description or endorsement on reverse. *A dispute had arisen with Germany over the exclave's boundaries within German S.W.A. and was settled in 1911 after arbitration, with an allocation to the territory of 434 square miles.* £80-£100
- 1884 A collection in two albums, incl. range of overprints with 1923-26 values to £1 mint, etc., later to 1980s. (100s) £150-£200

Spain

- 1885 A collection in four albums, incl. 1926 Red Cross postage set used, Air 4p. used, 1927 Air overprinted set mint, 1929 Exhibition Air set used, 1938 Air surcharged set used, Colonies with Cape Juby, Spanish Morocco, etc., varied condition. (many 100s) £300-£400
- 1886 A mint and used collection in seven boxed Davo albums, incl. issues from imperfs., later to 1990s, etc., mixed condition. (100s) £150-£200

Sudan

- 1887 A mainly used collection in an album, incl. 1935 Gordon set, 1941 set, officials with 1936-46 set, 1948 set, etc., varied condition. (few 100s) £200-£250
- 1888 A mint and used collection in an album, incl. 1927-47 to 20m. mint, 1948 and 1951-61 to 50m. mint, officials, etc., slightly mixed condition. (100s) £80-£100

Swaziland

- 1889 1938-54 original values to 10s., also later printings with perf. 13½ x 14 ½d. bronze-green, 3d. deep blue, 6d. claret, 2s.6d. reddish violet, and 5s. grey, and 1941 printing of 1½d. perf. 14 x 14, mint, mainly fine. S.G. 28-38a. £70-£80
- 1890 - 2s.6d. violet imperf. proof single, fine and scarce without gum. Photo on page 216. £300-£400
- 1891 ○ 1961 50c. on 5s. type II, fine used. S.G. 75b, cat. £1,200. Photo on page 216. £300-£400
- 1892 A used collection in a boxed album, incl. 1933 to 10s., 1938-54 to 10s. (3), 1956 to £1, 1961 2r. on £1 type II, etc. slightly mixed condition. (100s) £150-£200
- 1893 A collection in three albums, Q.V. to Q.E.II, incl. 1938-54 to 10s. mint, etc., slightly mixed condition. (100s) £80-£100

Sweden

See also lots 634–637



1894



1895



1896



Ex 1897



Ex 1898

- 1894 ★ 1858-72 50ö pale rose, part original gum, fine. S.G. 11b, cat. £650. Photo. £70-£80
- 1895 ★ 1862-72 17ö purple, mint, lightly toned gum, otherwise fine. S.G. 13, cat. £800. Photo. £70-£80
- 1896 ★ - 17ö slate-grey, mint, fine. S.G. 14, cat. £850. Photo. £100-£150

- 1897 ★ 1949 U.P.U. Congress 5ö. to 5k. set, fine mint. S.G. 146-160, cat. £750. Photo. £120-£150
- 1898 ★ 1949 U.P.U. 50th Anniversary 5ö. to 5k. set mint, fine. S.G. 161-75, cat. £800. Photo. £120-£150
- 1899 A mainly used collection in two album, incl. 1855-58 6sk. and 8sk. used, 1858-72 9ö. (4), 50ö. (28), 1862-72 17ö. (2), 1916 10ö.+ 10ö. on 5k. mint, officials, cancellations, etc., mixed condition. (100s) £1,000-£1,200
- 1900 A mint and used collection in three folders, incl. 1855-58 4sk. (4) used, 8sk. used (poor), 1858-72 30ö. used (6), 1862-72 17ö.. purple used, 1924 Congress to 80ö. mint and used, 1924 Anniversary to 1k. used, 50ö. used (2), 1910-19 to 1k. mint, 1920-33 no watermark set mint, 1936 Tercentenary set mint, range of later issues to 1999, etc., mixed condition. (100s) £600-£700
- 1901 A mainly used collection in two albums, incl. 1924 Congress to 1k., 1924 U.P.U. to 2k., range of cancellations, etc. (100s) £100-£120
- 1902 A collection in four boxed Davo albums, mint and used, incl. early issues with 1858-72 to 50ö. used, later to recent, etc., mixed condition. (100s) £100-£150
- 1903 ○ **Cancellation and Covers:** A collection in four folders, incl. range of cancellations on early to modern issues, postal stationery, etc. (100s) £150-£200

Switzerland

See also lots 638–649



- 1904 1850 5r., fine used. Rellstab certificate (1985). S.G. 6, cat. £750. Photo. £80-£100
- 1905 ○ - 5r. with red shift, fine used, some faults. S.B.P.V. certificate (2011). S.G. 6 var. Photo. £80-£100
- 1906 ○ 1854-62 Strubel, 2r. grey on thick paper, a sound example with outer framelines and neat 1863 cancellation, clean back with green thread. S.G. 46 Photo. £100-£120
- 1907 ○ 1862-64 Helvetia 1f. gold, fine used with Zurich 1876 cancellation, fresh colour. S.G. 60a, cat. £500. Photo. £100-£120
- 1908 ☒ 1934 NABA miniature sheet used on registered envelope, fine. S.G. MS357, cat., £1,000. Photo. £100-£150
- 1909 A mint and used collection in five albums or folders, incl. 1862-64 60c. and 1f. used, 1882-99 plain paper 15c. used, 1914-18 3f. rose-carmine mint, 1919-20 Air set mint, 50c. used, 1923-40 Air sets mint and used, 1928-31 10f. mint, 1945 War Relief miniature sheets mint and used, 1945 PAX sets mint and used, 1951 LUNABA miniature sheets mint and used, Pro-Juventute sets mint and used to 2000, 2000 Embroidery miniature sheet unused and used, International Organisations, etc., mixed condition. (many 100s) £3,000-£4,000

Switzerland continued

- 1910** A used collection in two albums, incl. 1850 10r., 1851 5r., 1852 15r. (3), 1854-62 to 1f., 1862-64 to 1f. (also unused 1f. with heavy crease), 1867-78 to 50c., 1882-89 2c. to 15c., 1904-40 to 3f., 1936 Defence Fund miniature sheet, 1940 National Fête miniature sheet, 1942 National Fête miniature sheet, 1945 War Relief miniature sheet (Relstab certificate, 1990), 1945 Basel miniature sheet, 1938 IMABA miniature sheet on cover, 1951 LUNABA miniature sheet, 1955 Lausanne miniature sheet, Pro Juventute with 1915, 1916, 1917, 1922 sets, 1941 miniature sheet, airm with 1919-20 30c. and 50c., 1923-40 set, postage dues, International Organisations issues, later to 2010s, not all cancellations guaranteed, mixed condition. (100s) **£800-£1,000**
- 1911** A mainly used collection in an album, incl. 1862-64 60c., 1919 Air 50c., 1923-40 Air set, 1945 PAX set, Pro Juventute issues, League of Nations 1922-44 to 10f. (both), International Labour Office 1923-44 to 10f. (both), etc., varied condition. (100s) **£600-£700**
- 1912** A collection in three Davo albums, mint and used, incl. range of early issues (not guaranteed), range of imperf. and perf. Helvetias, Pro Juventute, also an album of United Nations, mixed condition. (100s) **£80-£100**

Syria

See also lot 650

- 1913** ✉ **Airmails:** 1948 flown cover to U.S.A., franked by 1946-47 5p., 25p. (2), 50p. (3) and Postal Tax 2½p. pair, tied by Damascus datestamps. **£60-£80**



1890



1891



1915



1916

Tanganyika

- 1914** **Mafia Island:** A mint selection, comprising 1915-16 ½a. (also a used example), 2a., 2½a., 3p. marginal strip of four (B.P.A. certificate, 1992), 4a., and 1917 1a. strip of three, mixed condition. (12) **£200-£300**
- 1915** ★ **1922-24** £1 yellow-orange watermark upright, fine mint. S.G. 88a, cat. £450. Photo. **£120-£150**
- 1916** ☆ **Tanzania:** 1980 (Nov. 22) 40c. with "OFFICIAL" obliterated, by single line, marginal single, fine unmounted mint. S.G. 320i. Photo. **£80-£100**
- 1917** ☆ - 1986 Queen Mother set in unissued sheets of eight and both miniature sheets with wrong title "H.R.H", fine unmounted mint. **£80-£100**
- 1918** ☆ 田 - 2000 230s. on 170s. variety surcharge inverted, in a fine unmounted mint corner block of four. S.G. 2248a, unpriced. Photo on page 223. **£150-£200**
- 1919** ☆ - 2000 400s. on 300s. right marginal pair variety overprint double, fine unmounted mint. S.G. 2427 var. **£80-£100**

Thailand

- 1920** **Japanese Occupation:** 1944 issue, a selection to 15c., varied condition. S.G. cat. £170. **£40-£50**
- 1921** ☆ **1950 Coronation of King Bhumibol** 1b., 2b. and 3b. unmounted mint, fresh and fine. S.G. 333-335. **£50-£60**
- 1922** M 1992 to 1995 selection of miniature sheets, five of each, all unmounted mint and fine. Stated to cat. £453. (70 items) **£70-£80**

- 1923** A mint and used collection in an album, incl. 1887-91 set mint, 1899-1904 set used, 1910 set mint, 1912 to 10b. used, 1926 set used, 1951-60 to 10b. mint, 1955 Birthday Anniversary set mint, 1961-68 to 10b. mint, etc., varied condition. (100s) **£600-£700**
- 1924** An unmounted mint collection in a stockbook, incl. 1973 and 1974 Correspondence miniature sheets, 1983 Bangkok Exhibition miniature sheet imperforate, etc. Stated to cat. £2,570. (100s) **£220-£250**
- 1925** **Postal Stationery:** 1933 2c. and 3c. postal cards, 1933 10c. lettercard and 1939 10c. envelope, fine unused. **£60-£70**
- 1926–1927** No lots.

Togo

- 1928 ★** **1915 (May)** a range of varieties, comprising 3d., 2s.6d. and 10s. small “F” in “FRENCH” and 2d., 21/2d., 6d., 5s. and 10s. thin “G” in “TOGO”, some in pairs, mainly fine. (12) **£100-£150**
- 1929 ★** A selection of mint overprints, incl. 1915 range to 20s., range of small “F” varieties, ½d. corner plate block of twelve “CCUPATION”, 1d. overprint inverted, 1916-20 range to 20s., etc. (57) **£150-£200**

Tonga



1930



1931



1933

- 1930 P S** **1897 Pictorials**, 6d. chocolate imperforate sample proof (1922 ca.), a horizontal pair, affixed to brown card numbered “31”, both with “SPECIMEN” overprint (Samuel type DS1). Photo. **£120-£150**
- 1931 P S** - 5s. olive-brown and turquoise imperforate sample proof (1922 ca.), affixed to brown card numbered “32”, with “SPECIMEN” overprint (Samuel type DS1). Photo. **£100-£150**
- 1932 ☒** 1934 to 1943, six outward Tin Can Mail covers with Queen Salote frankings and range of cachets, also 1943 incoming cover from London franked 1d., possibly sent unsealed. (7 items) **£70-£90**
- 1933 ○** **1966 Tupou College** 3d. on 1d. variety overprint inverted, fine used. S.G. 163b, cat. £900. Photo. **£250-£300**
- 1934 ★ M** **2013 Turtles** miniature sheet, variety imperf., fine unmounted mint. S.G. MS1673 var. Photo on page 218. **£100-£150**
- 1935** A collection in four albums, Q.V. to Q.E.II, incl. mint and used issues, later to 1980s. (100s) **£80-£100**
- 1936 ☒** An early to middle period selection of covers and wrappers from 1890s onward, incl. W.W.II censored, Tin Can Mail, etc. (28 items) **£300-£350**
- 1937** Selection of definitive issues from early issues to 1920s, mint and used, incl. mint blocks of four, listed plate varieties, etc. (approx. 80). Stated to cat approx. £2,000. **£300-£350**

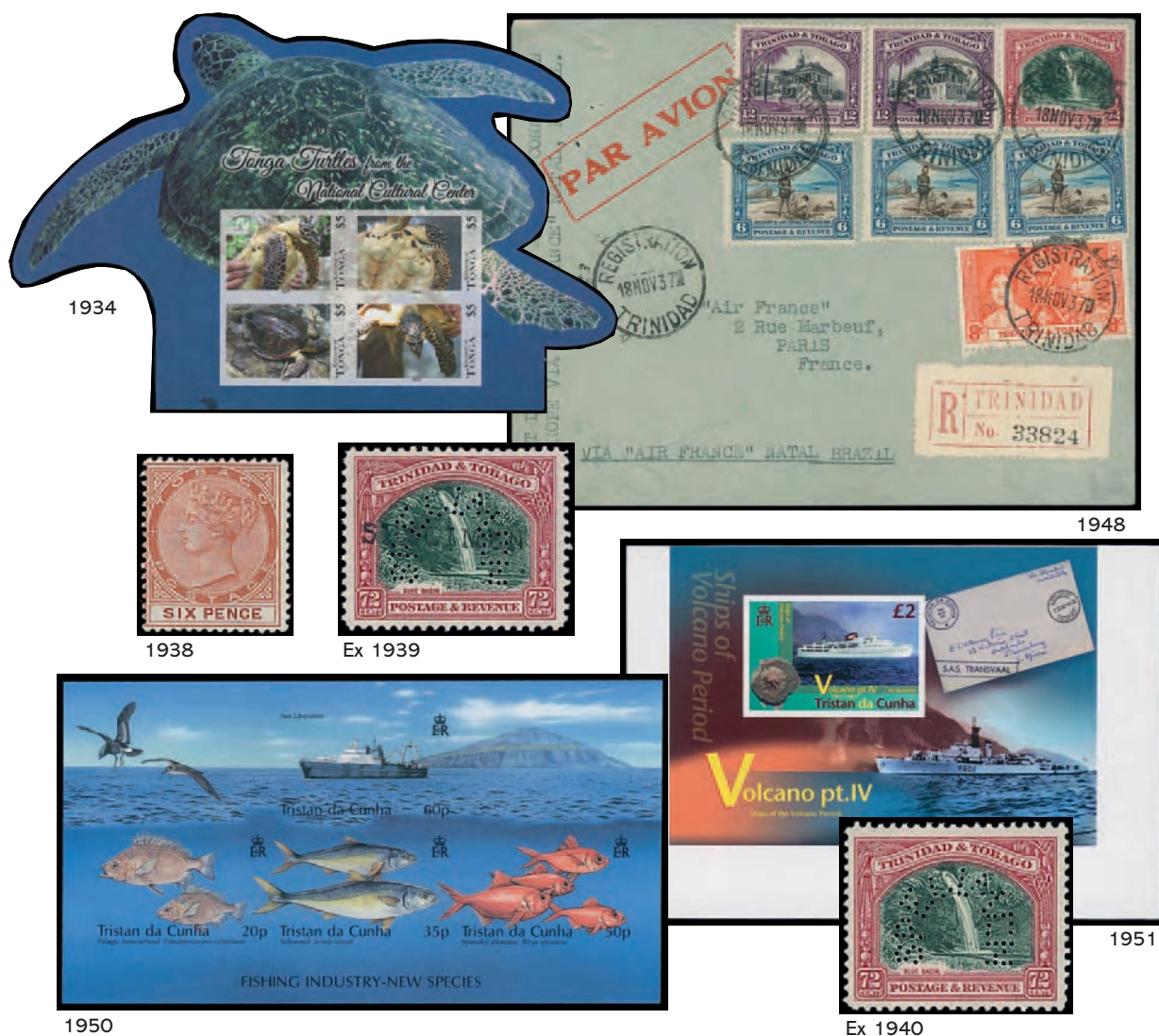

Trinidad and Tobago

See also lot 651

- 1938 ★ **Tobago:** 1885-96 6d. variety 'slash flaw repaired', fine mint. R.P.S. certificate (2021). S.G. 23ab, cat. £275. Photo. **£80-£100**
- 1939 S **Trinidad & Tobago:** 1935-37 set perforated horseshoe "SPECIMEN" but the sole example sent by U.P.U. distribution to Bechuanaland and handstamped by them with straight line "SPECIMEN", unused without gum as washed from archival pages, unique, also 1922 Script 4d., 1s. and 1924 6d. postage due 1929 4d. all overprinted "SPECIMEN" similarly handstamped with straight line Bechuanaland "SPECIMEN". Set with B.P.A. certificate (1986). Photo. **£300-£400**
- 1940 S - Pictorial issue set perforated horseshoe "SPECIMEN", fine with full gum. B.P.A. certificate (1986). S.G. 230s-238s., cat. £180. Photo. **£100-£150**
- 1941 - A selection, incl. comb perf. 1c. to 24c., line perf. 3c. to 72c., all in fresh unmounted mint marginal, mainly corner blocks of 4, additional 4 blocks with imprints, 1c. and 2c. coil join pairs & strips, sheets of 3c., 5c. and 6c., mainly fine, also used set with additional 72c. block of four (creased) and set on registered air cover to Alberta. **£400-£500**
- 1942 A mainly used collection in an album, incl. 1851-56 to (1d.) brick red, 1859 4d., 1883-94 set, 1901-06 set, 1904-09 to £1, 1913-23 to 5s. (2), 1921-22 set, 1922-28 set, etc., some dubious cancellations, varied condition. (few 100s) **£600-£700**

- 1943** A mint Q.V. to Q.E.II collection in two albums, incl. range of Britannias, 1883 5s., 1896 £1 (no gum), 1938-44 set, etc. (100s) **£150-£200**
- 1944** A mainly unmounted mint selection, incl. 1935-37 perf. 12½ 6c. corner block of nine, 1938-44 values to \$4.80, etc., mainly fine (100) **£120-£150**
- 1945** A mint Q.V. to Q.E.II collection in two albums, incl. range of Britannias, 1860 5s., 1896-1906 10s. and £1 (cancellations not guaranteed), etc. (100s) **£100-£150**
- 1946** Q.V. to Q.E.II collection, issues from 1857 with 1929 Port of Spain-St Lucia first flight cover, etc. fair to fine. (approx. 200 + 24 covers or cards) **£80-£100**
- 1947** ☒ **Covers and Cancellations:** A selection of surface mail covers and cards with various rates, frankings, some village and slogan cancellations, maritime with ship or paquebot (6), revenue 4c. disallowed on taxed cover, 72c. on large part Parcel Post label, etc., chiefly good to fine. (33) **£250-£300**
- 1948** ☒ ✈ - 1937 (Nov. 18) Air France 1st acceptance to Europe, cover franked 6c. (3) 12c. (2), 72c., and Coronation 8c., flown Pan American to Natal, Brazil, then Air France by a return South Atlantic Flight, registered with Paris arrival, good condition, rare. Photo. **£150-£180**
- 1949** ☒ ✈ - A selection of airmail covers, with set on cover but most commercial with many to South America, one franked 2c., 12c. and 72c. from Belgian Consulate to Brazil, other values to 48c., cover to Finland, another to Austria flown in Europe, etc., chiefly good to fine. (24) **£350-£400**

Tristan da Cunha

- 1950** ♂ M **2002 Fishing Industry** miniature sheet, variety imperf., fine unmounted mint. S.G. MS748 var., SC714 var. Photo. **£300-£400**
- 1951** ♂ M **2013 Ships of the Volcano Period** uncut imperf. proof miniature sheet, fine. Photo. **£100-£150**
- 1952** A mint and used collection on leaves, incl. 1952 sets mint and used, 1954 sets mint and used, 1960 and 1961 sets mint and used, etc., varied condition. (few 100s) **£120-£150**
- 1953** An unmounted mint selection, incl. 1950 to 10s., 1960 set, 1963-67 sets (3), etc., mainly fine (104) **£100-£150**
- 1954** A mint collection in two boxed albums, incl. 1952 set, 1954 set, 1960 set, 1961 set, etc., later to 2005, also an album of used. (100s) **£100-£150**
- †1955** A mint selection, K.G.VI to early Q.E.II, incl. 1952 to 10s., 1954 to 10s., 1960 to 10s., 1961 to 1r., etc., mainly unmounted. (83) **£100-£150**

Turkey

See also lots 652–660

- 1956** A comprehensive collection in two large folders, incl. 1901 Foreign mail 50pi. unused, 1909-11 perf. 12½ 50pi. mint, range of 1917 overprinted issues with 1865 postage dues 20pa. to 25pi. mint, 1923-26 to 100pi. mint, 1929-30 to 500k. mint, 1930 Railway set mint, 1945 National Census miniature sheet mint, postage dues, Obligatory Tax stamps, Nationalist Government issues, etc., varied condition. (many 100s) **£1,000-£1,200**
- 1957** A mint collection on leaves, some unmounted, from 1926 to 1986, incl. 1926 25g. to 200g., 1931 Atatürk 250k., 1928 issues, 1948 definitive set, 1952 United Nations miniature sheet, later largely complete to 1986, also officials, etc., mainly fine. (100s) **£250-£300**
- 1958** ▲ **Revenues & Documents:** An archive of around 100 pre-1918 invoices issued to the Skete of St Andrew, Russian monastery on Mount Athos, from suppliers in Constantinople, Kavalla, Athens etc. Ex Eugene Christou. **£250-£300**
- 1959** ▲ **Telegram Forms:** Selection of 33 forms pre-printed for use from 1880 to 1899, all incoming to the Ottoman post office on Mount Athos for delivery to the Skete of St Andrew, rare and unusual. Ex Eugene Christou. **£300-£350**

Turks and Caicos Islands

- 1960 ★ 1882-85 ½d. variety 'top left triangle detached', mint, lightly gum toning, otherwise fine. S.G. 53b, cat. £400. Photo. **£80-£100**
- 1961 A small group comprising 1917 (Oct.) War Tax 1d. mint pair variety overprint double at top in pair with normal, 1918 (Dec. 18) War Tax 3d. variety overprint double mint, 1921 to 1s. used, and 1922-26 to 3s. used, mainly fine. (26) **£250-£300**
- 1962 A collection on leaves, incl. 1867 set used, 1881 set used, etc., varied condition. (few 100s) **£250-£300**
- 1963 A Q.V. to early Q.E.II selection, mainly unmounted mint, incl. 1889-93 1d. corner block of sixteen showing throat flaw and neck flaw, 1922-26 2s. corner block of four, 1938-52 values to 10s. (2), 1950 set, 1960 £1 (2), etc., mainly fine (approx. 120) **£150-£200**
- 1964 A collection in five albums, mint and used, Q.V. to Q.E.II, incl. 1938-45 to 10s. mint, 1950 set mint, 1957 set mint, etc., slightly mixed condition. (100s) **£120-£150**
- 1965 A mint collection on leaves, Q.V. to K.G.VI, incl. 1867 1d. variety 'throat flaw', 1900-04 values to 3s., 1950 to 10s., etc. (127) **£100-£150**



1960



1966



1967

Uganda

- 1966 ★ 1902 "UGANDA" overprint 2½a. blue, showing a kiss print of the overprint making the overprint partially doubled, unmounted mint block of four, fine. S.G. 93 var. Photo. **£800-£1,000**
- 1967 ★ - 2½a. blue upper marginal example, variety watermark reversed, unmounted mint, diagonal crease, otherwise fine. S.G. 93x, cat. £375. Photo. **£150-£200**
- 1968 田 1989 700s. corner block of four with U.P.U. Congress overprint, unmounted mint, some creasing, otherwise fine. S.G. 438. Photo on page 223. **£100-£150**

United States of America

See also lot 661

- 1969 ○ 1893 Columbus 50c. mint (small thin spots) and \$2 lake, used with some blunted perfs. Photo on page 222. **£100-£150**
- 1970 匣 ➔ 1930 Zeppelin 65c. (4) on flown cover, \$1.30 and \$2.60 on separate flown covers, all with usual Zeppelin cachets. Photo. **£400-£500**
- 1971 A collection in two albums, incl. 1922-32 to \$5 in mint blocks of four, 1929 Kansas and Nebraska set mint, etc. (many 100s) **£800-£1,000**
- 1972 An accumulation from 1860s to 1930s incl. scarcer items, poor to fine, stated to cat. \$10,000 approx. Also Puerto Rico middle period covers (1) incl. first flights, Hawaii, Philippines etc. **£800-£900**
- 1973 A mainly used collection in two albums, incl. 1861-62 to 90c., 1869 15c. type II, 1893 Columbus to \$2, 1898 Omaha to \$1, Cuba, Hawaii 1882-90 to \$1, Philippines, etc., varied condition. (100s) **£500-£600**



– Ex 1970 –



– Ex 1980 –

- 1974 A collection, from early issues to 1928, incl. 1861-67 30c. orange used, 1862-66 15c. unused with Philatelic Foundation certificate (1987), 1869 to 30c. used, 1893 Columbus to 50c. used, 1898 Omaha \$1 used, etc. (few 100s) **£300-£400**
- 1975 A mint collection in four boxed Davo albums, incl. 1893 Columbus values to 50c., 1930 Zeppelin set mint, 1933 Air 50c., range of revenues, later to 2000s., etc., mixed condition. (100s) **£250-£300**
- 1976 A collection in five Davo albums, incl. range of early issues, 1898 Omaha to 50c., 1901 Buffalo set, later issues to 2000s, etc., also a collection of United Nations in another Davo album, mixed condition. (100s) **£100-£150**
- 1977 **Booklets:** 1914 to 1991 selection incl. 1914 73c, booklet, etc., varied condition. (59 items) **£80-£100**
- 1978 - 2004 Wilma Rudolf \$2.30 with missing serpentine die cut giving an imperf. appearance, fine. Photo on page 222. **£120-£150**
- 1979 ☒ **Covers and Cancellations:** A small selection of covers, incl. 1850 cover bearing 1847-50 5c., also 1850 cover bearing 1847-50 5c. (2) with blue cancellations, etc., poor to fine. (13 items) **£200-£250**
- 1980 ☒ - A selection of illustrated stationery from 1893 to around 1930, incl. a range of 1893 World's Columbian Exposition, mainly fine. (69) Photo. **£1,000-£1,200**
- 1981 ☒ ✈ - 1930 (Apr. 24) Graf Zeppelin envelope bearing 65c. block of four and 1930 (May 31) cover bearing 65c. pair, both with Zeppelin cachets. Photo on page 222. **£120-£150**
- 1982 ☒ ✈ - 1930 (May 7) Graf Zeppelin postcard from New York, franked Zeppelin 65c., \$1.30, with violet Pan-America and red South America Flight cachets, and small "THIS ARTICLE MADE THE COMPLETE ROUND TRIP" purple handstamp. Photo on page 222. **£180-£200**
- 1983 ☒ - Extensive selection of W.W.II incoming commercial mail, all censored with a range of markings and resealing tape, some doubly censored, with strength in Brazil, also British West Indies, India, South Africa etc. (approx. 100) **£200-£250**



1982



1990



1987



1978



Ex 1969



– Ex 1985 –



– 1981 –



Vatican City

- 1984 A mainly used collection on leaves, incl. 1929 set, 1931 Parcel Post set, 1931 postage due set, 1933 Holy Year set, 1933 2l.75., 1935 Congress set, 1936 Catholic Press set, 1949 U.P.U. 1,000l. (mint), etc. (few 100s) **£150-£200**

Venezuela

- 1985 ★ “Resellado/1943” overprint postage and air set of 21 mint, lightly hinged, mainly fine. S.G. 658-78. Photo. **£100-£120**
- 1986 1951-54 Arms series, largely complete collection mint and used on leaves, chiefly fine. (approx. 370) Stated to cat. approx. £1,600. **£200-£250**
- 1987 ★ - State of Táchira scarce 50c. orange, lightly hinged, fine. S.G. 942, cat. £375. Photo. **£100-£120**

Yemen

- 1988 ★ 1951 Airs set in unmounted corner blocks of thirty (6c. in blocks of ten and twenty), mainly fine. S.G. 81-87, cat. £1,290. **£300-£400**

Zanzibar

- 1989 ○ India Used In Zanzibar: A collection in a stockbook, incl. range of Z4 and Z5 cancellations, c.d.s.’s, etc. (200) **£250-£300**
- 1990 ✉ 1917 (May 14) cover registered to Switzerland, franked by 1913 10c. and 15c., tied by Zanzibar c.d.s., with French censor tape and cachets, also “OPENED BY CENSOR/UNDER/MARTIAL LAW” label. Photo. **£100-£120**
- 1991 A collection on leaves, incl. 1895-96 2r. to 5r. mint, 1896 to 5r. mint, 1899-1901 2r. to 5r. mint, 1904 to 4r. used, 1908-09 to 10r. used, etc., mixed condition. (few 100s) **£300-£350**
- 1992 A mint and used collection in an album, incl. 1895-96 3r. unused, etc., later to 1960s, mixed condition. (100s) **£70-£80**

THE END OF THE SALE

1918



1968

1819. 40.
HARTBEESTHOEK

Scale

The above diagram A B C D E F G represents a piece of Government Ground measuring 5120 Acres = 571 1/2 Acres called Hartbeesthoek, situated in the Division of the Richmond field Quarter of South Westward bounded N^W by the River S^W by Hartbeesthoek and S^W by the River. -

Surveyed by me
G. M. M. M.
G. M. M. M.