

Contents of this catalogue

Wednesday 6th October at 2.30pm

Lots 2001–2435 including

Collections & Mixed Lots *Lots 2001–2061*

Revenue Stamps *Lots 2078–2090*

Private Telegraph Companies Stamps *Lots 2091–2132*

Military Telegraph Stamps *Lots 2133–2141*

Post Office Telegraph Stamps *Lots 2142–2178*

Railways *Lots 2180–2209*

Postal History & Covers *Lots 2210–2279*

Postal Stationery *Lots 2290–2306*

Mulready Envelopes & Letter Sheets *Lots 2310–2321*

Cancellations *Lots 2322–2392*

Essays, Proofs & Trials *Lots 2393–2435/2830?*

Thursday 7th October at 10.30am

Lots 2436–2830 including

1840 One Penny Black & Two Pence Blue *Lots 2436–2552*

1841 One Penny Red-Brown and Two Pence Blue *Lots 2553–2606*

Later Line Engraved *Lots 2607–2829*

Thursday 7th October not before 2pm

Lots 2831–3543 including

Surface Printed *Lots 2831–3006*

Officials *Lots 3007–3023*

King Edward VII *Lots 3024–3166*

King George V *Lots 3167–3312*

King Edward VIII *Lots 3313–3317*

King George VI *Lots 3318–3371*

Queen Elizabeth II Collections & Essays *Lots 3372–3385*

Wildings & Castles *Lots 3386–3436*

Q.E.II Commemoratives *Lots 3437–3454*

Machins *Lots 3455–3470*

Regionals *Lots 3471–3517*

Postage Dues *Lots 3518–3524*

Channel Islands & Isle of Man *Lots 3525–3543*

Advice on References and Condition

Quotations of catalogue numbers and values are taken from Stanley Gibbons catalogues, and other catalogues named in the text, current at the time of lotting. This auction contains many items that are unique or of exceptional rarity. It should be noted that all philatelic items are graded and described in relation to their condition as normally found. Covers in particular should be expected to have minor imperfections consistent with their age and passage through the postal system and only significant faults will be described. The condition of covers will not be considered as grounds for return.

The illustration of a lot in the catalogue or on the internet is deemed to form part of its description and lots may not be rejected on the grounds of imperfections that are visible clearly from the illustration.

*First Session, Lots 2001 – 2435**Wednesday 6th October at 2.30 pm***Great Britain****Collections and Mixed Lots**

- 2001** A Q.V. selection on leaves, incl. 1841 1d. red-brown mint, 1847-54 embossed 10d. cut to shape unused, 1855-57 6d. unused, 1862-64 3d., 4d., 6d., 9d. unused, 1867-80 2s. blue unused, 1873-80 8d. orange unused, 1880-81 to 5d. mint, 1883 or 84 set unused, part original gum, 1883-84 watermark anchor on white paper 2s.6d., 5s. and 10s. mint, 1884 watermark crowns £1 brown-lilac ED, 1887-92 'Jubilee' to £1 mint, etc., very mixed condition. (98)
£3,500-£4,000
- 2002** A mainly used Q.V. accumulation in five stockbooks, on leaves and loose, incl. 1840 1d. black (14), 1840 1d. Mulready letter sheet A1 unused, 1864-79 1d. plates to 225, 1870 1½d. unused (3), etc., mixed condition. Ex Allison. (100s)
£1,000-£1,200
- 2003** A Q.V. to Q.E.II accumulation in a stockbook, incl. 1841 2d. blue DA, DG unused, 1872-73 6d. grey plate 12 used, 1880-83 3d. on 3d. ME-MF mint, 6d. on 6d. KA-KB mint (poor), 1s. orange brown plate 14 mint, 1883-84 watermark anchor 2s.6d. (3), 5s. (5), 10s. (2) used, 1887-92 'Jubilee' 1s. dull green used block of four, etc., mixed condition. (100s)
£1,000-£1,200
- 2004** A mainly mint surface printed selection, comprising 1865-47 4d. plate 11, 1880-83 3d. on 3d. (11), 6d. grey plate 17, 1880-81 1d. (9), 1½d., 5d., 1883-84 watermark anchor 2s.6d., 1883 or 84 ½d., 4d., 5d. (2), 6d. (2), 9d., 1887-92 2½d. (2), 3d. and 5d. die I (2), mainly fair to fine.
£1,000-£1,200
- 2005** A mint K.E.II to Q.E.II collection in a Davo album, incl. 1902-13 to £1, 1912-24 watermark Royal cypher set, 1913 watermark mult. Royal cypher ½d. and 1d., 1913 Waterlow 2s.6d., 5s. and 10s., 1934 re-engraved set, 1939-48 set, Q.E.II commemoratives with better phosphors, etc., varied condition. (100s)
£1,000-£1,200
- 2006** A Q.V. to K.G.V selection, incl. 1883 or 84 6d. overprinted "SPECIMEN", 1887-92 'Jubilee' ½d. vermilion (3), 2½d. (4), 3d. (5), 4d. (4), 5d. die I (6), 6d. (2), 9d. (5), 10d. (5), 1s. dull green (4) all overprinted "SPECIMEN" (without gum), 1s. dull green mint (8), 1s. green and carmine mint (8), etc., mixed condition. (206)
£1,000-£1,200
- 2007** A mainly used collection from 1840 to 1970 in an album, incl. 1840 1d. black (2), 2d. blue, 1841 1d. red-brown used block of six, 1870 ½d. plate 9, surface printed with 1867-80 watermark Maltese Cross 5s. late 2, 10s. grey-green, etc., mixed condition. (100s)
£1,000-£1,200
- 2008** A Q.V. accumulation on leaves and stockcards, incl. 1840 2d. blue used (4), 1841 2d. with number "1" in Cross, 1858-76 2d. plate 9 and 13 (2) mint, 1883-84 watermark anchor on white paper 2s.6d., 5s., 1883 or 84 to 1s. used (2), 1887-92 £1 green GA used, etc., mixed condition. (few 100s)
£800-£1,000
- 2009** A mint or unused line engraved selection, comprising 1841 1d. orange-brown (cut into at top), 1d. pair, 2d. blue plate 3, 1854-57 1d. SC14 block of four and three singles, 1856-58 1d. block of four, 1861 1d. horizontal strip of four, 1858-79 1d. plates 138, 159 (2), 174, 203, 204 (2), 1870 ½d. plate 15, 20 (2), 1870 1½d. plate 1, mixed condition.
£800-£1,000
- 2010 s** A selection of "SPECIMEN" overprints, incl., 1855-57 6d. (straight edge at left), 1880-83 4d. plate 17 and 1s. plate 14, 1883-84 2s.6d. and 5s., 1883 or 84 9d., 1887-92 'Jubilee' ½d., 1½d., 2d., 2½d., 3d., 4d., 4½d., 5d., 6d. (2), 10d., 1s. dull green, Officials with Government Parcels 1883-86 1s., 1887 6d., etc., mixed condition. (21)
£700-£800
- 2011** A Q.V. to Q.E.II selection in a stockbook, incl. 1840 1d. black used on 1841 (Dec.) cover, 1862-64 3d. used, 1873-80 4d. sage-green plate 15 used, 1883-84 watermark 2s.6d. mint, 10s. ultramarine GD and ND used, 1929 P.U.C. ½d., 1d. and 1½d. booklet panes of six, etc., mixed condition. (100s)
£700-£800
- 2012** A Q.V. to Q.E.II accumulation in six albums, three folders, five stockbooks, leaves and loose, incl. 1870 ½d. plate 12 EP-FR mint block, 1873-80 4d. sage-green plate 15 used, 4d. grey-brown plate 18 used, 1902-13 10s. mint, 1912-24 watermark Royal cypher 1½d. mint with "PENCF" error, Q.E.II with f.d.c's, etc., mixed condition. (many 100s)
£700-£800

Collections and Mixed Lots continued

- 2013** An accumulation in three albums and loose, incl. surface printed with 1840 1d. black used (8), 1847-54 embossed 1s. used (2), range of surface printed to 10s. used (incl. 1867-83 5s. used and 1883-84 10s. used), 1887-92 'Jubilee' selection to 1s., K.E.VII to £1 used, range of Seahorses, 1929 P.U.C. £1 used (major faults), officials, etc., mixed condition. (100s) **£600-£700**
- 2014** A Q.V. to Q.E.II accumulation in an album, stockbook, leaves and loose, incl. 1912-24 watermark Royal cypher 1d. variety inverted "Q" for "O" mint, 1s. overprinted "SPECIMEN", 1948 Silver Wedding £1 unmounted mint blocks of four (2), etc. (100s) **£600-£700**
- 2015 s** A Q.V. selection overprinted "SPECIMEN" comprising 1864-79 1d. plate 198, 1855-57 4d., 6d., 1873-80 1s. plate 12, 1880-81 1½d. (overprint double), 1881 1d. lilac die II with overprint diagonal, 1887-92 4½d., also piece of P.O. Notice with 1862-64 4d. and 9d. hinged to it, postal fiscals 1860-67 3d., 1867-71 1d., very mixed condition. **£600-£700**
- 2016** A mainly K.G.V to Q.E.II accumulation in eight albums, two cover albums, stockbook and loose, incl. 1912-24 watermark Royal cypher set mint, 1918-19 Bradbury 5s. mint, 1939-48 set mint, 2000 Post Office Christmas sheets, Year Packs, f.d.c.'s, etc. (many 100s) **£600-£700**
- 2017** An accumulation, some duplication, incl. 1840 1d. black (6), later line engraved, surface printed to 2s.6d. used, 1887-92 'Jubilee' to both 1s. used, K.E.VII to 5s. used, range of Seahorses to 10s. used, Castles, pre-decimal issues, Wilding covers, etc., mixed condition. (100s) **£500-£600**
- 2018** A collection in two albums, Q.V. to K.G.V, incl. 1840 1d. black (11, one on cover), 2d. blue (3), 1841 1d. selection, range of later line engraved, range of surface printed to 10s. with some used abroad, K.E.VII to 1s. mint and 2s.6d. (4) and 5s. used, later controls, a few covers with 1840 Mulready 1d. lettersheet used, also range of Ireland overprinted to 10s., etc., mixed condition. (100s) **£500-£600**
- 2019** A Q.V. to early Q.E.II collection in an album, incl. 1840 1d. Mulready envelope unused, 1840 1d. (6), 2d. (2), 1841 1d. unused, range of later line engraved, range of surface printed to 5s., 1887-92 values to both 1s. mint and used with 5d. block of ten mint, 9d. block of six mint, K.E.VII to 5s. used, range of Seahorses to 10s., range of Castles, officials, covers, etc., mixed condition. (100s) **£500-£600**
- 2020** An accumulation in four albums, four folders, on leaves and loose, incl. 1929 P.U.C. ½d. and 1d. booklets panes of six mint, 2000 19p. and 1st Smiler Post Office sheets, range of booklets with prestige, postcards, flown covers, etc. (1,000s) **£400-£500**
- 2021** A mainly Q.V. selection in a Davo album, incl. 1840 1d. black (4), 2d. blue (3) used, officials, etc., mixed condition. (59) **£400-£500**
- 2022** A collection in two albums, Q.V. to early Q.E.II, incl. 1840 1d. black, 1883-84 values to 1s. green used, 1887-92 to both 1s. mint, K.E.VII to 1s. mint and 5s. used, 1938-49 set mint, 1951 Festival set mint, range of Wildings, Castles, etc., also two mixed world albums, mixed condition. (100s) **£400-£500**
- 2023** A collection in a Windsor album, incl. 1840 1d. black (2), range of later line engraved, 1864-79 1d. plate 225 used, 1870 ½d. plate 9 used, range of surface printed to 10s. used, 1883-84 'lilac and green' set used, 1887-92 'Jubilee' to £1 used, K.E.VII to 5s. (5) used, range of Seahorses to 10s. used, 1929 P.U.C. £1 used (major fault), Officials, etc., mixed condition. (100s) **£400-£500**
- 2024** A Q.V. to K.G.VI selection, incl. 1873-80 garter 4d. vermilion plate 15 imperf., 1884 printed "SCHEME SHOWING THE DESIGNS AND COLOURS OF THE STAMPS THAT WILL BE IN USE AFTER APRIL THE 1ST, 1884." on buff paper (faults), a few K.E.VII items with 1d. imperf. proof, 10d. no cross on crown, etc., varied condition. (13) **£400-£500**
- 2025** A Q.V. to K.G.VI collection on leaves, incl. 1840 1d. (5) and 2d. (2), range of later line engraved, surface printed to 10s. used, 1887-92 'Jubilee' to £1 (2) used, K.E.VII values to 10s. mint and used, 1934 re-engraved set mint, 1939-48 10s. dark blue mint, officials, etc., very mixed condition. (100s) **£400-£500**
- 2026** Collection of mainly used Q.V. collection in an album, incl. 1847-54 embossed 1s., 10d. and 6d., 1962-64 9d. straw, 1873-80 2½d. rosy mauve plate 17, 1883 or 84 to 1s., 1887-92 'Jubilee' to 1s. dull green (2), etc., varied condition. (163) **£400-£500**

- 2027 B** A selection of booklets, incl. 1935 Silver Jubilee 3s. edition 295, 1935 3s. booklet edition 316, Q.E.II with stitched, etc., fair to fine. (450 items) **£400-£500**
- 2028** An accumulation, incl. revenues, postage dues, covers, Jersey, early Q.E.II f.d.c's with 1957 Inter-Parliamentary, etc. (100s) **£300-£400**
- 2029** A selection, incl. Charles Whiting 1840 (c.), the "VR" design in blue (later reprinted as part of the obverse side of the 1848 Art Union Journal page) on wove paper, 1867-78 watermark Maltese Cross 5s. used, 1887-92 'Jubilee' ½d. vermilion corner control "Q" pair perf. type "E" from the vertical comb perforator unmounted mint (faults), 1½d. to 1s. overprinted "SPECIMEN", 1913-34 Seahorses proof block of thirty 1912 "CANCELLED" strikes on blue-green paper, 1948 Silver Wedding f.d.c's (2), 1951 Festival set used on four separate f.d.c's, etc., varied condition. **£300-£400**
- 2030** A Q.V. to Q.E.II accumulation in five albums, stockbook and leaves, incl. 1840 1d. black and 2d. blue used, Q.E.II commemoratives with most better phosphors, prestige booklets, etc., varied condition. (100s) **£300-£400**
- 2031** An accumulation in 12 albums and loose, Q.V. to Q.E.II, incl. range of Q.V. covers, 1875 3d. plate 16 unused, K.E.VII to 10s. used, range of K.E.VII to K.G.V illustrated covers and fronts, range of K.G.VI to early Q.E.II multiples, wide range of f.d.c's from K.G.VI to Q.E.II, etc., mixed condition. (100s) **£300-£400**
- 2032** A small Q.V. selection, incl. 1840 1d. black plate 2 KH used on 1840 (Sept. 11) cover, 2d. blue plate 2 BI used, 1841 1d. red-brown unused (7), etc., mixed condition. (36) **£300-£400**
- 2033** A Q.V. to Q.E.II accumulation, incl. range of 1d. reds, 1939-48 extensive range with 10s. dark blue block of six and pair used alongside lower values on parcel tag (2), 10s. dark blue block of six used, f.d.c's, etc., mixed condition. (100s) **£300-£400**
- 2034** A Q.V. to early Q.E.II collection in an album, incl. 1840 1d. black used (9), range of later line engraved, small range of surface printed to 1s., 1887-92 'Jubilee' range to 1s. green used, K.E.VII to 5s. used, Seahorses to 10s., etc., mixed condition. (100s) **£300-£400**
- 2035** A Q.V. selection on leaves, incl. 1840 (Nov.) cover to Edinburgh, franked by 1840 2d. blue plate 1 FA, FE, 1849 cover from the Isle of Man to Anglesea franked by fine 1841 1d. red-brown JH, with a wonderful letter of sympathy from the Rev. Philip Dowe to a parishioner who had recently lost her daughter, 1850 cover to Wednesbury, franked by 1841 1d. red-brown, tied by blue barred oval in blue of Dudley, also a range of revenues, etc. (103 items) **£300-£350**
- 2036** A selection, comprising 1841 1d. vertical strip of three used, 1854 embossed 6d. used, 1862 4d. pair used, 1s. used, 1883-84 5s. used, £1 used (perfin), 1934 re-engraved set used, mixed condition. (9 items) **£250-£300**
- 2037** An accumulation, incl. 1948 Olympics plain f.d.c., 1953 Coronation f.d.c., 1953 4d., 1s.3d. and 1s.6d. f.d.c., extensive Jersey and Guernsey unmounted mint modern issues, regionals, etc. (100s) **£200-£250**
- 2038** An accumulation, incl. range of line engraved and surface printed, 1847-54 Embossed 6d., 10d. and 1s. used, 1937-48 high values set unmounted mint, 1951 Festival set unmounted mint, etc., mixed condition. (100s) **£200-£250**
- 2039** A collection of first day covers in fifteen cover albums and on leaves, incl. definitives, booklet panes, range of commemorative covers with Concorde, etc. (100s) **£200-£250**
- 2040** A used Q.V. to Q.E.II collection in a Davo album, incl. 1840 1d. black, 1855-57 4d., 6d. and 1s., etc., mixed condition. (few 100s) **£200-£250**
- 2041** A collection of first day covers in an album, K.G.V to early Q.E.II, incl. 1935 Silver Jubilee plain, 1948 Silver Wedding plain, 1949 U.P.U. illustrated (2 different), 1953 Coronation illustrated, 1957 Parliamentary Conference plain, etc. (approx. 200) **£200-£250**
- 2042** An accumulation in 27 albums, early to modern, incl. K.E.VII to 1s., Seahorses to 10s., range of K.G.V to K.G.VI controls, officials, Machins, postage dues, Channel Islands, etc., mixed condition. (100s) **£200-£250**
- 2043** A K.E.VII to Q.E.II used collection in three Collecta albums, incl. 1902-13 to 10s., later commemoratives with better phosphors, etc. (100s) **£200-£250**

Collections and Mixed Lots continued

- 2044** A K.E.VII to K.G.VI selection, incl. 1934-36 photogravure 1s. mint block of four (2 unmounted), 1937-47 ½d. to 2½d. watermark sideways set unmounted, etc., varied condition. (88) **£180-£200**
- 2045** An accumulation, incl. K.E.VII to 5s. used (5), 10d. mint, Seahorses with 1935 re-engraved set used, used Castles, 1960s commemoratives in large unmounted mint blocks, etc., mixed condition. (100s) **£150-£200**
- 2046** A Q.V. to Q.E.II selection in a stockbook and file box, incl. 1855-57 1s. used, 1862-64 9d. used, range of Q.E.II commemoratives, etc., mixed condition. (100s) **£150-£200**
- 2047** A Q.V. to Q.E.II selection in a stockbook, incl. 1841 1d. values on covers with 1852 cover to Blackpool, bearing fine RA with "995" numeral in blue of Brierley Hill, 1d. stars, etc., mixed condition. (100s) **£150-£200**
- 2048** A Q.V. to Q.E.II accumulation in six albums and three folders, incl. Q.E.II range of f.d.c.'s, later flown covers, etc. (few 100s) **£150-£200**
- 2049** A mainly used Q.V. to Q.E.II selection in a stockbook, incl. 1840 1d. black (3), 1883-84 6d., 1887-92 'Jubilee' 1s. green and carmine (2), etc., mixed condition. (100s) **£150-£200**
- 2050** An accumulation in two albums, stockbook and loose, incl. Q.E.II commemoratives with f.d.c.'s, Channel Islands, etc. (100s) **£150-£200**
- 2051** Small selection comprising 1864-79 1d. plate 183, 1855-57 small garter 4d. and 1862-64 4d. all overprinted "SPECIMEN", also 1864-79 1d. plate 173 mint, mixed condition. (4) **£150-£200**
- 2052** A small selection of booklets comprising 1935 Silver Jubilee 2s. edition 299, 1936 K.E.VIII 2s. booklets edition 358, 359, 3s. editions 323 and 332, 1965 (Jan.) 4s.6d. booklet, good to fine. **£140-£160**
- 2053** A Q.V. to Q.E.II collection in an album, incl. 1855-57 4d., 6d. and 1s. used, 1862-64 3d. rose used, 1870-79 ½d. plate 10 mint (3), etc., mixed condition. (100s) **£120-£150**
- 2054** An accumulation, incl. 1935 2s. (2) and 3s. booklets (faults), Guernsey, etc., mixed condition. (100s) **£120-£150**
- 2055** A used collection in an album, incl. 1840 1d., surface printed to 10s., 1887-82 'Jubilee' to both 1s., K.E.VII to 5s., Seahorses, etc., mixed condition. (100s) **£100-£120**
- 2056** A Q.V. to Q.E.II selection in a stockbook, incl. 1840 1d. and 2d. used, 1873-80 4d. vermilion plate 15 used, etc., mixed condition. (few 100s) **£100-£120**
- 2057** A Q.V. to Q.E.II selection in three albums and on leaves, incl. 1840 1d. black, covers and postcards, a few maps, etc., mixed condition. (100s) **£100-£120**
- 2058** A collection of perfins in a small stockbook, Q.V. to Q.E.II, incl. Q.V. values to 2s.6d., K.G.VI to 10s., etc. (100s) **£100-£120**
- 2059** A selection of Harrison & Sons presentation cards from 1948 to 1977 incl. 1848 Olympic Games, 1953 Coronation set, some later signed by the designers, etc. (14 items) **£100-£120**
- 2060** A collection on leaves, Q.V. to Q.E.II, incl. 1840 2d. used, range of 1d. reds, range of Wildings, etc., mixed condition. (100s) **£80-£100**
- 2061** A small selection, incl. 1890 Jubilee cards (2), revenues, cinderellas, etc. (65) **£60-£70**

Signed Covers

- 2062** A collection of signed stamps and covers, incl. stamp designers, celebrities, Prime Ministers, footballers incl. George Best, Bobby Charlton, Bobby Moore, etc. (122 items) **£150-£200**
- 2063** ✉ Squadrons of the Royal Air Force commemorative cover RAF FDC 11, flown and signed in 1994 by H.M. King Hussein of Jordan. **£100-£120**

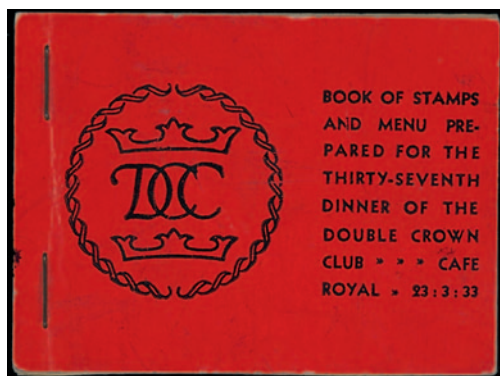

2067



2073

Literature

- 2064 L An accumulation in three cartons, incl. *The De La Rue Years* volumes 1 and 2, research notes on K.E.VII, also two empty stockbooks, etc. **£80-£100**

Miscellaneous

- 2065 **Advertising Labels:** A selection on leaves, comprising, Grover & Co., Ltd. (6), Multipost (14), Standard Stamp Affixer (5), The Abel (4), The Fixo Machine 913 and The Simplex, fair to fine. **£150-£200**
- 2066 **Christmas:** A range of early Post Office Christmas cards, incl. 1850 "THE POSTMAN'S Compliments of the Season" blue card with a Christmas scene and verse below, fine and unusual. These cards were delivered by postmen at Christmas in order to encourage the giving of seasonal tips, 1879 printed Christmas & New Year greetings card from the officers of the Foreign Department of the General Post Office, London, to their colleagues in New York, 1882 Christmas card from the officers of the Postal Department, Glasgow, to their brethren of the New York Post Office, P.O.S.B. cards with 1907 internal, 1910 internal, 1911 internal, 1912 internal, 1913 internal, 1917, 1919, 1921, 1922, and 1925. (13) **£250-£300**
- 2067 E **Double Crown Club:** Harrison souvenir booklet for a dinner for the 37th meeting of the dining club and society of printers, publishers, book designers and illustrators, held at the Cafe Royal Mar. 23 1933 containing three panes of six 'stamps' denominated 2d., 3d. and 4d. respectively, most unusual. Photo. **£150-£200**
- 2068 **Mailcoaches:** 1837 (Feb. 28-Mar. 31) *Monthly Supplement of The Penny Magazine of the Society for the Diffusion of Useful Knowledge*. An important issue with a detailed history of mailcoaches incl. three woodcut illustrations. Photos on pages 184 and 185. **£100-£120**
- 2069 **Perforation Trials:** Four pieces of gummed watermarked paper headed "*Experimental Perforations of watermarked paper for Postage Stamps*", with perforation 14, 15 (2) and 16. Produced by Harrison for the K.G.V stamps. Ex Shaida. Photo on page 14. **£300-£400**
- 2070 **Post Office Posters:** A collection of 1980s and 1990s large and small posters advertising upcoming commemoratives, definitives, miniature sheets, etc., also some PHQ cards, most unusual group. **£80-£100**
- 2071 **Postal Orders:** Q.V. s. overprinted "H.M.S. CLYDE" with Admiralty c.d.s., also K.E.VII 6d. with Pollockshields Feb. 20 1904 c.d.s. **£80-£100**

Exhibitions

- 2072 1891 to 1938, a neatly written up collection in an album 1891 Royal Naval Exhibition Eddystone Lighthouse blue commemorative cancellation on Q.V. ½d. stationery card, range of picture postcards with 1901 Glasgow Exhibition, some with exhibition cancellations, stamps with 1924 Wembley 1d. mint pair left stamp with variety tail to "N" of "EXHIBITION", ½d. and 1½d. both with forged "CANCELLED" overprints, postal stationery, etc. (149 items) **£300-£400**
- 2073  **1912 International Stamp Exhibition** 1d. block of eight printed on the gummed side, fine. Photo. **£100-£150**

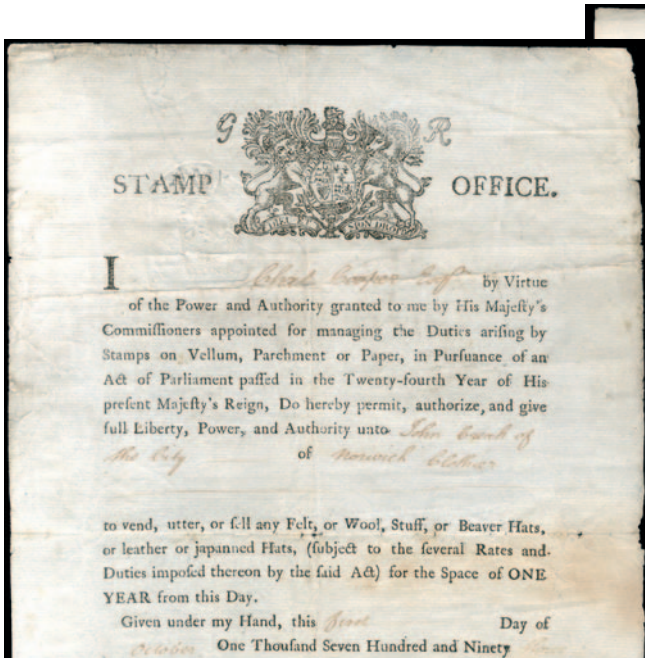

2079

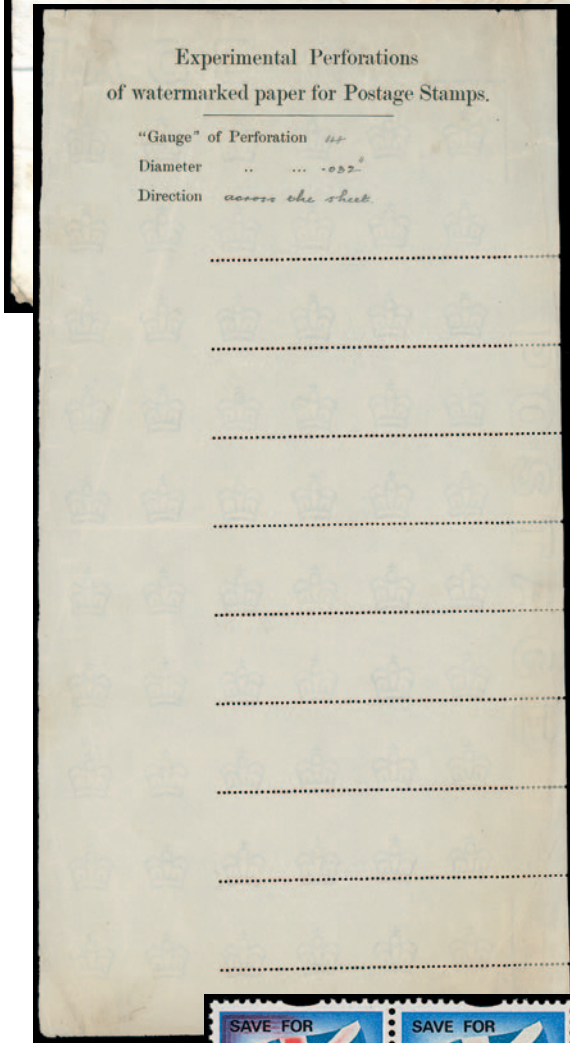

Ex 2069

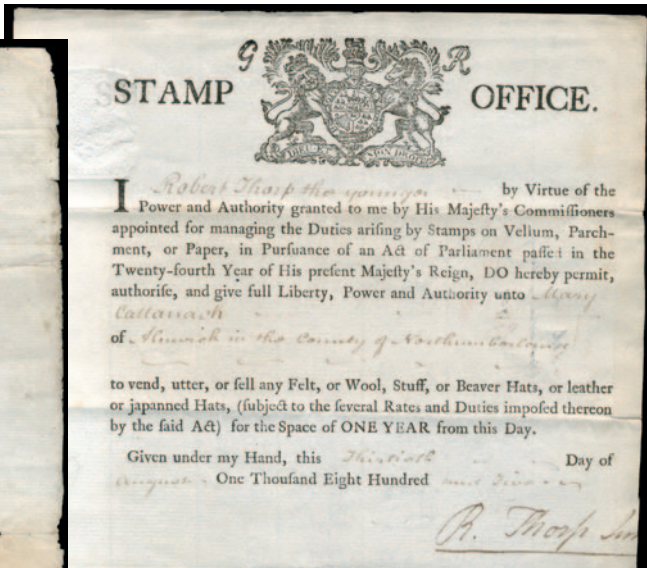

2080



2077



2081



2082

Postcards

- 2074 ☒ **Aldershot**, a collection of postcards in five albums, incl. range of Marlborough Lines and Stanmore Lines, range of early flights with planes and airships, wide range of military with parades, camps, training, etc., some light duplication. (approx. 730) **£1,500-£1,800**
- 2075 ☒ A used collection of mainly K.E.VII postcards all with duplex datestamps, slight duplication, incl. range of towns. (approx. 370) **£150-£200**

Postal Fiscals

- 2076 A selection on leaves, incl. 1878 1d. die proof in black on glazed card (92 x 60mm), dated “2/5/ 1878”, die 4 1d. imprimaturs (2), colour trials (4), etc., varied condition. (12 items) **£300-£400**
- 2077 ☒ 1896 (June 5) clean cover to Bideford, franked by 6d. postal fiscal, tied by superb Ashburton c.d.s. Photo. **£120-£150**

Revenue Stamps



– Ex 2083 –

- 2078 **Excise Revenue:** An accumulation on stockleaves, incl. 1916 3s. mint block (3 x 6), 1d. to 5s. overprinted “SPECIMEN”, 6d. imperforate plate proof pair in yellow on gummed unwatermarked paper, multiples, range used on tickets, etc. (397) **£400-£500**
- 2079 **Hat Tax:** 1793 printed Stamp Office licence from Norwich for a hat seller most unusual and rare. Photo. **£150-£200**
- 2080 - 1805 printed Stamp Office licence from Norwich for a hat seller, most unusual and rare. Photo. **£150-£200**
- 2081 ☒ S **Judicature:** 1876 £1 imperf block of four overprinted “SPECIMEN”, with gum, some creasing, otherwise fine. Ex Peter Young. Photo. **£200-£250**
- 2082 **National Savings:** 1968 2s. gutter strip of four with the left pair affected by weak red printings leaving one stamp with missing 2s. value, folded in gutter, fine unmounted mint. Photo. **£150-£200**
- 2083 **Playing Card Duty:** 1805 proof of a wrapper for “SAMI & JOS FUELER” proof impression of die 5, in chestnut on laid paper, 1802 proof for I Hardy die 17, 1828 for Bancks Brothers, also similar with a part deck of cards. Photo. **£500-£600**



2097



Ex 2093



Ex 2086



2092



Ex 2085

Revenue Stamps continued

- 2084 **Post Office Savings Bank Stamps:** 1911-20 1s. light blue and red (Downey head), mint pair from the upper right corner of the sheet (toned), used example, 1s. (Mackennal head) overprinted "SPECIMEN" and one on piece, fair to fine. £150-£200
- 2085 田 **Probate Court:** 1860 3d. to £5 set overprinted "SPECIMEN" type 6, mainly superb with gum (unmounted, usual natural gum creasing). (8) Booth 29-36. Photo. £250-£300
- 2086 S **Unappropriated Dies:** 1872 1d. to £20 set of 16 values imperforate plate proofs overprinted "SPECIMEN" type 6, mainly fine without gum. Photo. £150-£200
- 2087 - K.G.V 4d., 2s. (2), 7s.6d. and £1 imperf. proofs, all on greenish paper. £60-£70
- 2088 An accumulation in a stockbook, incl. General Duty embossed adhesives with Britannia types in grey to £50, Bill or Note, Matrimonial Cause, Receipt, etc. Priced to sell £2,005. (approx. 1,012) £600-£700
- 2089 S A selection, incl. General Duty 1886 (July 9) 6s. and 1884 (Nov. 11) 12s.6d. both handstamped "SPECIMEN", Probate 1860 6d., 1s. and 2s.6d. overprinted "SPECIMEN", Matrimonial Cause 1866 1s. overprinted "SPECIMEN" type 10, mixed condition. (9) £80-£100
- 2090 ▲ A selection of documents, incl. licences for Male Servants, Marriage, Road Money, Stamped Medicines, etc. (19 items) £200-£250

Private Telegraph Companies Stamps

- 2091** **Bonelli's Electric Telegraph Company**, a small selection of mint or unused examples, 3d. green (3, one with buckle flaw and one with variety small "THREEPENCE"), 6d. black (2, one with buckle flaw), 9d. (2, one fine corner marginal), 1s. red (6, one right marginal imperf. on RHS) and a very rare marginal block of four (creased), 3d. brown, from booklets (4, including three marginal examples), mainly good to fine. (17) Hiscocks H1-H5, H1a. **£80-£100**
- 2092 P** - 6d. imperf. proof in black on un gummed paper (this being normal for these, contrary to Langmead's comment), without control number, light crease and a little grubby. *Around 12 examples known.* Hiscocks H2b. Photo. **£80-£100**
- 2093** **British and Irish Magnetic Telegraph Company**, 1860 (?) with black controls, perf. 13 to 13½ 3d. black on white, 6d. black on pink, 1s. black on lilac, two examples of each, 1s.6d. black on pale buff, 2s. black on yellow and 2s.6d. black on yellow-buff, mint or unused, most with large part original gum, condition mixed, also the scarce 4s. black on green used marginal example. *Rated R2 (fewer than 100 copies exist) and R3 for the 4s. (fewer than 50 copies exist) by Langmead.* Hiscocks H9-H14, H16. Photo. **£350-£450**
- 2094** - 1862 (?) with red controls, perf 13-13½, 6d. black on pink, 1s. black on lilac, 1s.6d. black on pale buff, 2s. black on yellow and 2s. black on dull buff, mint or unused, mixed condition. *Each rated R2 (fewer than 100 copies exist) by Langmead.* (5) Hiscocks H18-H21. **£250-£300**
- 2095** - A selection of scarce mint multiples, comprising 1860 with black control numbers, 3d. black on white, blocks of four, six and twelve (tear), 6d. black on pink, blocks of four and six, 1s.6d. black on pale buff, block of 6, all mint with part original gum, condition generally fine but various perf. splitting and odd minor perf. faults, also 1862 with red controls, 1s.6d. black on pale buff unused block of eight without gum and some perf splitting. (46) **£500-£500**
- 2096** - A collection, comprising 1860 with black control numbers, 3d. black on white, three singles and a pair, 6d. black on pink, three singles and a pair, 1s. black on lilac, three singles and a pair, 1s.6d. black on pale buff, three singles and a pair, 2s. black on yellow-buff, three singles - all mint or unused above average examples, odd faults as typical of this issue, also 2s.6d. black on yellow-buff used (perf. faults), 1862 with red controls, 6d. black on pink (3), 1s. black on lilac (3), 1s.6d. black on pale buff (2) and 2s. black on yellow, imperforate remainders without control numbers, 3d. black on white, two singles and a pair, 6d. black on pink, two singles and a pair, 1s.6d. black on pale buff, two singles and a pair, 2s. black on yellow, two singles a pair and a block of six, 3s. black on pink, two singles and a block of four, 5s. black on blue, two singles a pair and a strip of four. (71) **£700-£900**
- 2097** **Electric Telegraph Company**, first series 1854 (June), 20 words and under 50 miles, complete plate proof sheet of sixteen in black on white card, folded and with odd tear and creases, rare as a full sheet. Photo. **£1,500-£2,000**



- 2098** - First series 1854 (June), 20 words and under 50 miles black on pink, control no. 9992 (creased, original gum), 20 words under 100 miles black on blue control no. 9996 (fine original gum) and 20 words above 100 miles black on white control no. 9998 (fine no gum) rare set of three, above average condition. Hiscocks H1 to H3. *Rated R4 (fewer than ten copies of each existing) by Langmead.* Photo. **£1,200-£1,500**

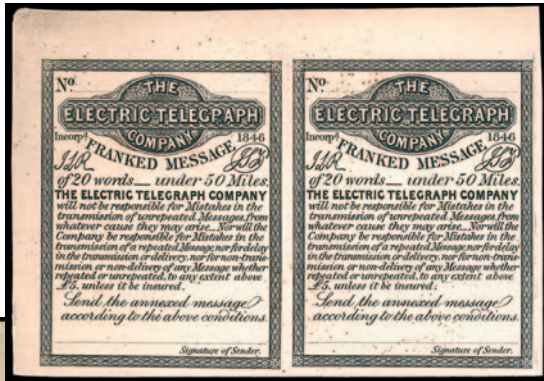

2099



2100

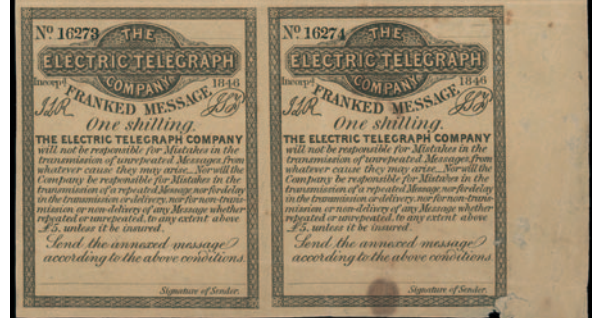

2105



Ex 2109

2104



2101



Ex 2102



Ex 2103



Ex 2110



Ex 2119



Ex 2120



2107

Private Telegraph Companies Stamps continued

- 2099** **Electric Telegraph Company**, First series 1854 (June), 20 words and under 50 miles, plate proof pair in black on white card, odd age spots otherwise fine. *Langmead and Huggins note two sheets known, one surviving complete.* Photo. **£400-£600**
- 2100** - Second Series 1859 (Mar.), 1s. black on buff paper, plate 2, mint block of four from the upper right corner of the sheet with margins, control nos. 16269/70, 16273/74 from the second printing and clearly showing “NDERS” of “SAUNDERS” in watermark, typical creasing, stains and other imperfections but a very rare multiple of an issued stamp. Hiscocks H6. Photo. **£600-£800**
- 2101** - Second series 1861 (Jan.), 4s. black on white paper, control no. A106072, imperf. although from the perforated period and with control number in upper right hand corner rather than left, unused with small stain. *Noted by Langmead and understood to be due to a breakdown in the perforating machine. Just one other example is known, control no A106071, held in the Royal Philatelic Collection. Believed unique in private hands.* Hiscocks H21. Photo. **£600-£800**
- 2102** - Second series (1855 to 1860), 3d., 1s., 1s.6d., 2s. and 4s. set of proofs on un gummed paper, without control numbers, odd minor imperfection but chiefly fine. (5) Photo. **£500-£600**
- 2103** - Second series (1855 to 1860), 1s. black on buff paper, plate 2, control no. 16244 from the second printing, a little grubby but large part original gum and 2s. black on blue-green, control number A15987, some staining and creased but with part original gum. *The 2s. being rated R4 (fewer than ten copies exist) by Langmead.* Hiscocks H6 and H10. Photo. **£300-£400**
- 2104 P** - 1861, Continental Service, 4s. die proof on card (121 x 81mm), without value tablets or other values, odd stain, rare. Photo. **£600-£800**
- 2105 P** - 8s. plate proof on white wove paper without gum and without control number, rare. Photo. **£200-£300**
- 2106** - 1864, Directors Message Frank for Capt. Mark Huish with initials “R.G. / H.W.”, control number 1075, unused no gum as is typical. *Rated R3 (between ten and fifty copies exist) by Langmead.* Hiscocks H62. Photo on page 21. **£80-£100**
- 2107 B** - 1861- 1864, “R.G. / J.S.F.” initials. 2s. green, perf. 12½ with control nos., mint block of nine, very scarce multiple, small imperfections and split perfs. but fine for this issue. Hiscocks H26. Photo. **£250-£300**
- 2108** - “R.G. / J.S.F.” initials, 3s. blue, perf. 12 with control no. 4397 on 277W Forwarded Form for use at the Bridport office, odd stain spot. *Langmead notes probably half a dozen or so forms prepared in this manner.* Hiscocks H28. **£80-£100**
- 2109** - 1864- 1870, “R.G. / H.W.” Initials, 1866 perf. 10 with control nos., 3d. ochre, 6d. scarlet, 1s. orange, 18d. rose, 2s. green and 3s. blue, all cancelled by ETC c.d.s’s in blue, above average used condition for this issue and cancellations of this type rare. Hiscocks H47-H52. Photo. **£200-£250**
- 2110** - 1875 (ca.), “R.G. / H.W.” Initials, perf. 15 without control nos. 3d. ochre, 1s. orange, 18d. rose, 2s. green, 3s. blue and 4s. black, set of six mint with odd minor imperfections but generally fine. *As Waterlow & Sons did not use perf. 15 prior to 1875 these post date the company issues and are almost certainly printer’s samples.* (6) Photo. **£100-£120**
- 2111** - Collection remainders without duplication, comprising 1854 20 words under 100 miles with control number 10000, rare, part original gum with only minor imperfections, 1855-60 3d., 1s., 1s.6d., 2s. and 4s. proofs all without controls, faults but a very presentable set and scarce, 1855-60 1s. unused with control no. 10256, wrinkled and creased but still a reasonable example of this scarce stamp, 1861 continental service 8s. plate proof, stained but rare, Capt. Huish Directors message stamp, then small format latter issues are (very mixed condition as is typical of these stamps), 1861-64, “R.G. / J.S.F.” Initials, mint and used selection with various perforation types and plates comprising 3d. ochre (4), 6d. scarlet (2), 1s. orange (7), 18d. rose (4), 2s. green (3), 2s.6d. brown (2), 3s. blue (3), 4s. black (2) also 1s. and 2s. imperforate proofs without controls, 1864-1870, “R.G. / H.W.” Initials, mint and used selection with various perf. types and plates comprising 3d. ochre (4), 6d. scarlet (4), 1s. orange (4), 18d. rose (4), 2s. green (3) and 3s. blue, also set of 1875 Waterlow perf. 15 printers samples without controls (3d. faded), very mixed condition. (64) **£1,000-£1,500**

Private Telegraph Companies Stamps continued

- 2112 **English and Irish Magnetic Telegraph Company**, a collection, incl. imperforate proofs without controls 1s. black, 1s.6d. mauve, 2s.6d. blue, 4s. red and 5s. green all fine large part original gum, 1s.6d. block of 4, folded and creasing but full original gum (multiples of these other than strips are very rare, this is just one of two known blocks), 2s.6d. blue pair with variety one stamp missing top bar of "T" of "Telegraph" (heavily repaired), issued but probably remaindered stamps with control numbers all generally good to fine unused with odd minor fault, 1s. black, a single and a strip of three, 1s.6d. mauve, two singles, one with missing bar to "T" variety, a strip of three and a rejoined strip of 9, 2s.6d. blue, a single, a strip of 3 and a strip of 9, 4s. red, single and strip of four and 5s. green single and a pair. (50) Hiscocks H1 to H5. **£350-£450**
- 2113 P - 1857 (?) 1s. black imperforate proof without control nos. in tête-bêche pair, creased and folded, rare. Hiscocks H1a. **£180-£220**
- 2114 **The London, Chatham and Dover Railway** 3d. on greyish white laid paper, some staining showing through from old mounting on reverse, without gum as is usual, otherwise fine and very rare. *One of three examples known on this paper.* Hiscocks H1. Photo. **£600-£800**



2116



Ex 2115



Ex 2117

- 2115 **London District Telegraph Company**, 1862, rough perf. 12½, fine looking set comprising of 3d. black on pale yellow, 4d. black on blue and 6d. black on vermilion surfaced paper, large part original gum, 4d. has light horizontal crease. *Rated as R3 (10 to 50 copies exist) for the 3d. and 6d. and R4 (fewer than 10 copies exist) by Langmead.* Hiscocks H1-H3. Photo. **£200-£250**
- 2116 - 1865 perf 11½, 6d. on vermilion surfaced paper, handwritten control no. 427, unused, small corner crease. *Rated R5 (known only in institutionalised collections) by Langmead. Now known to be the finest of three known examples in private hands.* Hiscocks H5. Photo. **£1,000-£1,200**
- 2117 - 1862-1870, a collection of remainders comprising 1862 3d. on pale yellow (4), 4d. black on blue and 6d. black on vermilion surfaced paper (six singles and a very rare pair), 1865 perf. 12 selection of unused and used large and small controls, 3d. on yellow paper (16) and 6d. on dull rose paper (10), mixed condition. (39) Hiscocks H1-H3, H6-H7, H6a-H7a. Photo. **£350-£400**
- 2118 **The National Telephone Company**, a collection of mint and used including complete sheetlets of twelve of the 1d. black, 3d. red, 4d. blue and 1s. brown, all fine with large part original gum, also singles in above average condition in various shades of each colour; 1d. (5), 3d. (4), 4d. (4), 6d. (4) and 1s. (3), also 1s. bisected on piece used in Dundee. Hiscocks H1-H5, H1a, H3a, H4a, H4b, H5a. (69) **£80-£100**
- 2119 **South Eastern Railway Company**, a used selection comprising 9d. red, perf. 12, control number 11477 (highest known), 1s. yellow, perf. 12, control number 29567, 1s.6d. grey-blue, perf. 12, control number 16795 and 2s.3d. brown perf. 9, control number 201, mixed condition. *The three lower values rated R3 (10 to fifty copies exist) and the 2s. 3d. rated R4 (less than ten copies exist) by Langmead.* Hiscocks H1a, H2a, H4a, H5. Photo on page 18. **£600-£800**
- 2120 - Part set of mint/unused examples comprising 1s. yellow, perf. 12x12, control number 53001, marginal example without gum, somewhat wrinkled, 1s.2d. black, perf. 12½, control number 2014, light creasing, large part original gum, 1s.6d. grey-blue, perf. 12, control number 19006, fine example large part original gum, 2s.3d. brown perf. 9, control number 1413, light creasing otherwise fine large part original gum and 2s.9d. green perf. 9 control number 688, creased, part original gum. *The three lower values rated R3 (10 to fifty copies exist) and the two top values rated R4 (fewer than ten copies exist) by Langmead.* Hiscocks H2b, H3-H6. Photo on page 18. **£900-£1,000**



2114



Ex 2126



2121



Ex 2123



Ex 2125



- Ex 2122 -





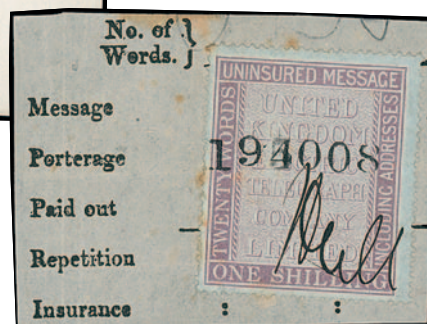

2106



Ex 2124

- 2121 P **Submarine Telegraph Company**, 4s. die proof on white glazed card (91 x 60mm), scarce. Photo. **£200-£250**
- 2122 **United Kingdom Electric Telegraph Company**, 1861 vertical format perf. 15½ x 15, without control numbers, 3d. brown-ochre and 6d. red, both used with "UTK" oval cancellations, a few minor imperfections, rare. *Rated R4 (fewer than ten copies exist) by Langmead.* Hiscocks H1a-H2a. Photo. **£280-£300**
- 2123 - 1861 vertical format perf. 15½ x 15, with control numbers, 6d. red mint, 1s. lilac mint (creased) and 1s. lilac on blued paper, good mint. *Rated R4 (fewer than ten copies exist) by Langmead.* (3) Hiscocks H2-H4. Photo. **£180-£220**
- 2124 - 1861 vertical format perf 15½ x 15, with control numbers, 6d. red (2) and 1s. lilac on blued paper (2) pen cancelled, one of each value on small part original message form, one 6d. is a short stamp and does not appear reperforated, the other damaged at right, odd tone spot to 1s. on piece which shows a curiously altered control number. *Rated R4 (fewer than ten copies exist) by Langmead.* Hiscocks H2 and H4. Photo. **£180-£200**
- 2125 - 1864-65 horizontal format. 3d. orange-yellow, 1s. lilac, 1s.6d. green and 2s. brown, mint set less 6d. without control numbers, odd minor imperfections. *Langmead only knew of this single part set although a 3d., 6d. and 1s. also exist from the De La Rue archive, thus probably printers proofs.* Ex Conrad Graham and Iain Stevenson, very rare. Photo. **£450-£550**
- 2126 - Scarce used selection all with "UTK" oval cancellations. 3d. orange-yellow, 6d. rose, 1s. lilac, 1s.6d. green all large controls, 2s. brown (straight edge) and 3d., 6d. (cut to shape) and 1s. with "INT" overprint, poor to fine used. (8) Hiscocks H5-H7, H9-H10, H11-H13. Photo. **£200-£250**
- 2127 - A selection comprising 3d. orange-yellow (4, large and small controls with and without "INT" overprint), 6d. rose (4, on white and blued papers and with two types of "INT" overprint), 1s. lilac (9, large and small controls on white paper, large control on blued paper, redrawn background on white and blue paper and large control and small control on white paper with "INT" overprint and redrawn background on blued paper with two different "INT" overprints), 1s.6d. green (2, large and small controls), 2s. brown, odd minor fault but mainly fine. Hiscocks H5-H14, H11a, H12b, H13a, H14a. (21) **£150-£180**

Private Telegraph Companies Stamps continued

- 2128 **Universal Private Telegraph Company**, a mainly fine mint selection, incl. major varieties, comprising of 6d. brown with controls in blue-green (10, four singles, block of four and a pair, five showing “n for h” variety), blue (6, four singles and a pair, three showing “n for h” variety), yellow-green (3, one showing “n for h” variety), lilac (6, four singles and a pair, three showing “n for h” variety) and black (6, four singles and a pair, two showing “n for h” variety), 1s. lilac with controls in brown (8, two singles, block of four and a pair), red (8, two singles, block of four and a pair), lilac (4, two singles and a pair), blue-green (4, two singles and a pair), yellow (8, two singles, block of four and a pair), black (8, two singles, block of four and a pair). (71) Hiscocks H1-H11 and H1a-H2a, H4a-H5a. **£100-£150**
- 2129  6d. brown complete mint sheet of 100, control numbers 7701-7800, folded, some faults but this value is rare in a complete sheet. Hiscocks H5-H5a. **£250-£300**
- 2130  1s. lilac complete unmounted mint sheet of 100 with red control numbers 5201-5300, folded and with very minor imperfections, scarce. Hiscocks H7. **£280-£320**
- 2131  - 1s. lilac complete sheet of 100 with red control numbers 5701-5800, folded, some creasing, tone spots, scarce. Hiscocks H7. **£200-£250**
- 2132  - 1s. lilac complete sheet of 100 with yellow control numbers 601-700, folded, some light staining, scarce. Hiscocks H10. **£200-£250**

Military Telegraph Stamps



2141



2137



2140



2139



2138

- 2133 A selection of used examples incl. ½d. orange (3, one on small piece), 1d. (4), 2d. (6, including a pair), 3d. (4, one on small piece), 6d. (6, one on piece), 1s. (6, one on small piece), 2s.6d. (2) and 5s. (2, both on small pieces), mainly fine. (33) **£300-£350**
- 2134 A selection on large pieces all with complete Army Telegraphs circular cancellations including ½d. orange pair (cancelled Enslin Military), 1d. block of twelve (cancelled Modder Military), 3d. irregular block of five, 1s. and 5s. pair (all cancelled Standerton), odd minor fault but generally fine with good colour. (22) **£300-£350**
- 2135 A selection of generally fine mint examples including: ½d. orange (2), ½d. green (2), 1d. (5), 2d. (6, including a pair), 6d. (4), 8d., 1s., 2s.6d., 5s. (2) and 10s., odd minor faults. (26) **£300-£350**

- 2136 1885 (Feb.) stamps of Cape of Good Hope overprinted, selection of 6d. (10) and 1s. (10) in mint, unused and pen-cancelled condition, mainly fair to fine. Hiscocks H9 and H10. (20) £80-£100
- 2137 ▲ Anglo Boer War 1899-1902, Army Telegraphs £1 lilac used with good colour on small piece (slight perf. staining), c.d.s. code R-GM, possibly Rensburg Military, scarce. Hiscocks H45. Photo. £80-£100
- 2138 ○ 1900-1901 Provisional Surcharges, "TWO/PENCE" on 2s.6d. dull green and brown, scarce used vertical strip of three, colour a little washed and odd perf. faults and wrinkles. Hiscocks H47. Photo. £350-£400
- 2139 ▲ - "ONE/SHILLING" on 5s. dull green and purple, fine used example on small piece, cancelled with a complete Modder Millitary c.d.s, with original unwashed colour, scarce. Brandon certificate (1998). Hiscocks H48. Photo. £350-£400
- 2140 ○ - "ONE/SHILLING" on 5s. dull green and purple, fine used example with original unwashed colour, scarce. Hiscocks H48. Photo. £300-£350
- 2141 ○ - "ONE/SHILLING" on 5s. dull green and purple, fine used example with strong colour, cancelled Modder Military, on small piece, scarce. Hiscocks H48. Photo. £300-£350

Post Office Telegraph Stamps

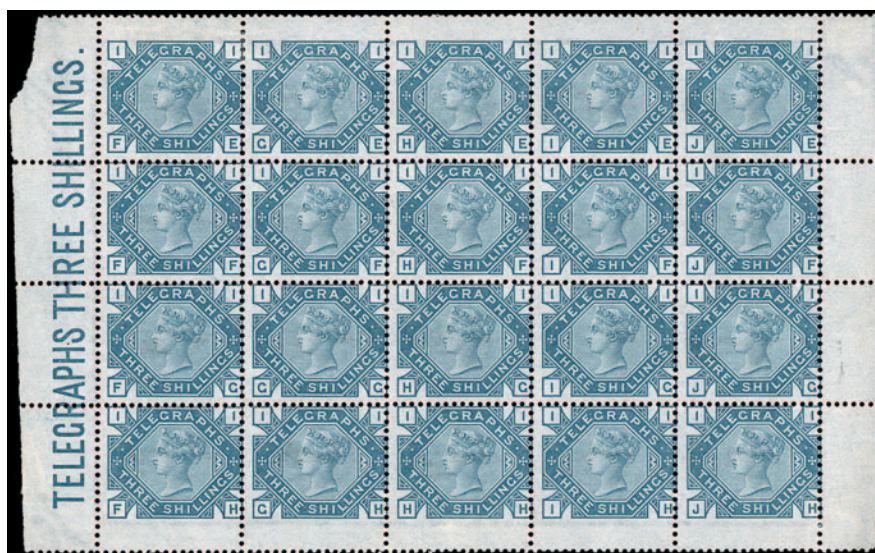

2146

- 2142 S A small group of Specimen stamps, incl. ½d. orange, 1d. red-brown plate 1, 3d. carmine plate 3, 4d. sage-green, 1s. green plate 3, 1s. brown-orange plate 10, 5s. plate 1 and 10s., all handstamped "SPECIMEN" type 9, slightly mixed condition. (10) £100-£120
- 2143 ☐ S 1876 watermark shamrock 1d. red-brown plate 1 handstamped "SPECIMEN" type 10, fine unmounted mint block of twelve (4 x 3). S.G. Spec. L202s. Photo on page 24. £180-£220
- 2144 P S A small group of colour trials, 4d. sage-green and 6d. grey, imperf. and handstamped "SPECIMEN" type 11, 3s. slate-blue and ultramarine handstamped "SPECIMEN" type 8 and 10s. slate-blue and brown-lilac imperf. and handstamped "SPECIMEN" type 8, some gum creasing, otherwise mainly fair to fine with gum. S.G. Spec. L211 var., L229 var. and L235 var. (6) Photo on page 24. £180-£220
- 2145 ☐ S 1877 watermark large garter 4d. sage-green plate 1 handstamped "SPECIMEN" type 9 marginal plate number block of twenty with stamped duty "TELEGRAPHS/4d", all stamps unmounted mint, two vertical rows have creasing, otherwise fine. S.G. Spec L211s. Photo on page 24. £250-£300
- 2146 ☐ S 1877 watermark spray 3s. slate-blue plate 1, fine mint complete Post Office sheet of twenty stamps (fifteen unmounted), fine and fresh. One of three known panes. S.G. Spec. L229. Photo. £1,000-£1,200

Post Office Telegraph Stamps continued



2143



2145



2148



2149



Ex 2144

1877 Watermark Shamrocks One Pound



2150



2151



2152



2147

2147 O £1 brown-lilac AQ-AT used vertical strip of four, rare multiple of this high value heavily used with multiple c.d.s's and box cancellations. S.G. Spec. L236. Photo. £400-£600

2148 S £1 brown-lilac BC, overprinted "SPECIMEN" type 11, unused, a few wrinkles, otherwise fine. S.G. L236s. Photo. £120-£150

- 2149 ○ £1 brown-lilac BD, used with Glasgow c.d.s., small crease, otherwise fine. S.G. L236, cat. £950. Photo. £150-£200
- 2150 ○ £1 brown-lilac CG, used with Kilbirnie c.d.s., some creasing, otherwise fine. S.G. L236, cat. £950. Photo. £150-£200
- 2151 ○ £1 brown-lilac CR, used with complete "MANCHESTER/SP 19/78" c.d.s., and complete "T.M.B./G.P.O." box cancellation, corner bend and a few short perforations, otherwise fine. *A very rare example of the complete box cancellation on a single stamp.* S.G. T17, Spec. L236, cat. £850. Photo. £200-£250
- 2152 ○ £1 brown-lilac DD, used with Glasgow c.d.s., faint crease, otherwise fine. S.G. L236, cat. £950. Photo. £150-£200

1877 Watermark Shamrocks Five Pounds



- 2153 S £5 DA colour trial in gold without "SPECIMEN" overprint, originally being one of the two plate number copies but now with most of the margin (including the plate number) having been removed, usual gum creasing typical of this stamp, odd small adherence and a repaired bottom right corner, otherwise fine. *One of just 21 examples known to remain from the original 28 without "SPECIMEN".* S.G. Spec. L237 var. Photo. £600-£800



2154



2155

- 2154 P S £5 AN colour trial in grey-green, handstamped "SPECIMEN" type 8, imperforate, fine with large part gum. S.G. Spec. L237 var. Photo. £400-£500
- 2155 P S £5 AC colour trial in slate-blue, handstamped "SPECIMEN" type 8, imperforate, fine with gum, "N" of "SPECIMEN" just causing small puncture. S.G. Spec. L237 var. Photo. £400-£500



2156



2157

- 2156 S £5 orange AD, overprinted "SPECIMEN" type 11, part original gum, slightly soiled, otherwise fine. S.G. L237s, cat. £2,800. Photo. £500-£600
- 2157 S £5 orange AF, overprinted "SPECIMEN" type 11, without gum otherwise fine. S.G. L237s, cat. £2,800. Photo. £500-£600

Post Office Telegraph Stamps continued



2158 ★ £5 orange AF, a mint example of this rare stamp, corner crease and gum bend, surface marks at lower right, otherwise fine. *Of far greater rarity than the "POSTAGE" £5, Horsey records only eight mint examples in private hands.* S.G. T18, Spec. L237, cat. £30,000. Photo also on back cover. £8,000-£10,000

2159 ○ £5 orange BC, used with two strikes of Glasgow c.d.s's. slightly soiled, otherwise fine. S.G. L237, cat. £3,200. Photo. £600-£700



2160 P £5 plate 1 BD-BE, the unique vertical pair of colour trials in pure gold ink without Specimen handstamp, some light surface rubbing to one stamp (normal for this printing) but without the severe gum creasing usually encountered, crease at right from folding of the sheet. S.G. Spec. L237, cat. £10,000. Photo also on back cover. £4,000-£5,000



2161 ★ £5 orange BD, a mint example of this rare stamp, reperfornated at top and with ironed out crease, otherwise fine. R.P.S. certificate (2013). S.G. T18, Spec. L237. Photo. £7,000-£9,000



2159



2162

- 2162 O £5 orange BE, used with one strike of Liverpool c.d.s. and large boxed cancellation, slightly soiled, otherwise fine. S.G. L237, cat. £3,200. Photo. £600-£700



2163



2164

- 2163 P £5 BF imperforate colour trial in gold on un gummed watermarked paper, without the Specimen overprint, fine and rare. From the sheet of 56, only 28 are without overprint and of these, five are held in institutions. S.G. Spec. L237 P. Photo. £800-£1,000

- 2164 £5 BF imperforate colour trial in gold on gummed watermarked paper, without the Specimen overprint, gum wrinkles, vertical crease and two small thins, otherwise fine and rare. S.G. Spec. L237 P. Photo. £600-£800



2165



2166

- 2165 O £5 orange BG, used with two strikes of Manchester c.d.s.'s. and large boxed cancellation, slightly soiled, otherwise fine. S.G. L237, cat. £3,200. Photo. £600-£700

- 2166 P S £5 imperforate colour trial CE in slate-blue, overprinted "SPECIMEN" type 8, with gum, minor tone spot, otherwise very fresh. Cat. £1,300. Photo. £350-£400



2167



2168

- 2167 S £5 orange DA, overprinted "SPECIMEN" type 9, part original gum, slightly rubbed, otherwise fine. S.G. L237s, cat. £2,800. Photo. £500-£600

- 2168 O £5 orange DI, used with two strikes of Liverpool c.d.s.'s and large boxed cancellation, slightly soiled, otherwise fine. S.G. L237, cat. £3,200. Photo. £600-£700

Post Office Telegraph Forms

- 2169 K.E.VII, three partial booklets with covers, inland message booklets, price 10s.2d., containing seven unused 6d. purple forms type TP18b, inland message booklet, price 10s.2d., containing one detached 6d. form type TP19, stock exchange booklet, price 10s.2d., containing seven unused 6d. purple forms type TP 44ba. (15 forms, 3 covers) **£80-£100**
- 2170 **Post Office inland telegraph forms for public use:** K.E.VII 10s.2d. booklet, complete and containing all twenty message forms in very fine unused condition, TP18c, complete with interleaving, typical rust to staples but otherwise fine, rare. Huggins & Baker cat. £500 (as just forms). **£150-£250**
- 2171 - An extensive K.E.VII collection in generally fine condition, odd fault to a few forms, comprising 6d. purple TP17a handstamped specimen type 26, TP17a, TP17ax (unlisted variety with 3 not 4 lines in paragraph 6 on reverse), TP17b (two examples with different warrants), TP17c (three examples with different warrants), TP17d (two examples with different warrants), TP18a, TP18b (two examples with different warrants), TP18c, TP18d (four examples with different warrants). (18) Huggins & Baker cat. £540. **£150-£200**
- 2172 - K.G.V 15s.2d. booklet, originally containing twenty message forms, five unused forms, TP20ba, remain intact and fine with complete interleaving and original carbon paper, typical rust to staples, otherwise fine. Huggins & Baker cat. £500 (as forms). **£150-£200**
- 2173 - An extensive K.G.V collection in very fine condition comprising 6d. purple, TP19 (two examples from the only warrant for this issue, the second with 3d. postage adhesive added to make the 9d. rate); 9d. dark brown TP20a, TP20ba, TP20aa, TP21a, TP21aa, TP21ba (2 examples with different warrants), TP21ca, TP21cb; 9d. dark brown + 3d. violet provisional issue TP22a and TP22b (both scarce); 1s. olive brown TP23a, TP24ab, TP24b, TP24d, TP24e and TP24f; 6d. purple, reissue due to reduced rates, TP25a and TP25c (two examples from different warrants and printers) plus part form used Inverness. Huggins & Baker cat. approx. £1,925. (23) **£500-£600**
- 2174 - A K.G.VI collection in very fine condition, consisting of 6d. purple, TP26, 2 examples, one with 3d. postage stamp added to make the 9d. rate; 9d. olive-green, TP27, 3 examples, one of each known warrant number (scarce); 1s. brown, TP28a, TP28b, TP28c (3 examples, one of each known warrant); 18d. (9d.+9d. olive-green), TP30 (rare); 1s.6d. violet-blue, Tudor crown, TP 31a. (12) Huggins & Baker cat. approx. £1,200. **£300-£400**
- 2175 **Post Office telegraph forms for transmission to foreign or colonial destinations:** K.E.VII £1 1s. booklet, complete and containing all twenty five message forms in very fine unused condition, TP59c, complete with interleaving, typical rust to staples, otherwise fine, rare. Huggins & Baker cat. £1,250 (as just forms). **£400-£600**
- 2176 **Post Office inland telegraph forms for use at Stock Exchange offices:** K.E.VII 10s.2d. booklet, complete and containing all twenty message forms in very fine unused condition, TP44bb, printed Wyman & Sons, complete with interleaving, typical rust to staples and odd rust spot to cover, otherwise fine, rare. Huggins & Baker cat. £1,500 (as just forms). **£400-£600**
- 2177 - A K.G.V small selection of fine unused forms incl. 9d. dark brown + 3d. violet provisional issue, TP47a (two examples with different warrants, scarce), 1s. olive brown, TP48a, TP49ba and TP49bc. Huggins and Baker cat. £750. (5) **£180-£220**
- 2178 Post Office inland telegraph forms for use at Stock Exchange offices and forms for transmission to foreign or colonial destinations, a small K.E.VII selection of generally fine unused forms, one or two with light folds and one with small repaired tear, 6d. violet TP43aa, TP43bb, TP44aa and TP44ba, 10d. brown TP59aa handstamped "SPECIMEN" type 26 and TP59c. (6) Huggins & Baker cat. £375. **£100-£120**

College Stamps

- 2179 Collection of cards and stamps, incl. Oxford with Balliol (½d.) single, Hertford complete remainder sheet of 35 (2), postal stationery, 1897 reprinted proof from copper plate, Keble 1871 (½d.) unused (faults), 1876 (½d.) mint, Lincoln 1d. mint, Queen's 1883 multiples, Cambridge with St. John's 1884 selection, Selwyn 1882 (½d.) mint (3), also 1852 O.U.S. embossed flap cover franked imperf. 1d., etc. (100s) **£1,000-£1,500**



2186

Ex 2183

Railways

- 2180** **Liverpool and Manchester Railway:** 1837 (Oct. 9) large part entire from Pernambuco to Saddleworth, bearing manuscript rate marks and small handstruck "5" in red, faint Liverpool datestamp on the reverse, 1840 (Dec. 23) part cover used from Liverpool to Manchester, franked by 1840 1d. black plate 7 OE cancelled by red Maltese Cross, with handstruck "6" and Liverpool datestamp both in red on the reverse. **£100-£150**

Railway Letter Stamps of England and Wales

- 2181** **Aylesbury & Buckingham Railway:** 1891 (Feb.) 2d. green mint part reconstruction of eleven stamps, and six other examples, rare poor to fine R. de Lacy-Spencer 1. **£350-£400**
- 2182** **Garstang & Knot End Railway:** 1920 (July 20) 'Wilson' cover to Manchester, bearing K.G.V 2d. tied by c.d.s., and Knott End with ms. "3" on 2d. control no. 351, tied by oval "KNOTT END RAILWAY/KNOTT END", also 1920 (Sept. 1) ms. "4" in red, two mint and two unused examples in part reconstruction, also example handstamped "4" in red on 2d. mint. Photo. **£150-£200**
- 2183** **Great Central & Midland Joint Committee:** 1920 (Oct. 12) 'Wilson' cover bearing manuscript "4d" on 3d. pale green, tied by ink cross, with K.G.V 2d. tied by Manchester machine cancellation, also 1922 (Mar. 25) 'Wilson' cover to Manchester, bearing K.G.V 2d. tied by Manchester machine cancellation, Great Central 4d. cancelled "G.C. & M.Jt/MARPLE" in violet, scarce. R. de Lacy-Spencer 5, 7. Photo. **£150-£200**
- 2184** **Great Central & North Staffordshire Railway Committee:** 1921 "4" on 3d. yellow-green in mint sheets of twelve (5) showing six of each different types of "4", also 1925 handstruck "4" in blue on 3d. in a fine mint block of four, split perfs. and imperfections. R. de Lacy-Spencer 7, 9. **£300-£400**
- 2185** **Great Western Railway:** 1891 (May 22) envelope to London, bearing 1881 1d. tied by duplex and Great Western 2d. cancelled manuscript date, also 1909 envelope to Winscombe, bearing K.E.VII 2d. (2) tied by Bristol c.d.s.'s and overprint on Manchester & Milford Railway 2d. with faint boxed "G.W.R" in violet and with Express label at lower left, a little tatty. **£100-£150**
- 2186 P** **Great Western and Great Central Joint Committee:** 1920 (ca.) 2d. imperforate plate proof in a corner block of four in blue-green on gummed paper. Photo. **£80-£100**



Railway Letter Stamps of England and Wales continued

- 2187 ☒ **Hull & Barnsley Railway Company:** 1922 (Sept. 20) 'Wilson' cover to Manchester, bearing K.G.V 1½d. additionally cancelled in pencil, with Hull & Barnsley 2d. tied by violet Parcels datestamp. Photo. **£100-£150**
- 2188 **Liverpool, St. Helens & South Lancashire Railway:** 1899 2d. in a mint pair, also 2d. two examples, one with red pen lines, other with faint straight "HAYDOCK" also mint example (torn), very rare. *Only 240 issued.* R. de Lacy-Spencer 1. **£100-£150**
- 2189 **London & North Eastern Railway North British Section:** 1891 (Apr. 3) envelope to Liverpool, bearing 1881 1d. and London & North 2d. control no. 2634, both cancelled by Liverpool c.d.s. and pen strokes, also 1924 (ca.) 4d. with zig-zag roulette in a mint sheet of twelve, with two handstruck "Tyndrum" in violet on the reverse, the lower row folded back and stapled for display otherwise mainly fine and unlisted. Photo. **£120-£150**
- 2190 **London & South Western Railway:** A selection, incl. 1922 cover to London, bearing K.G.V 2d. and London 4d., tied by London machine cancellation, 1891 (July 21) envelope to London, bearing 1881 1d. lilac and London and South 2d. both tied by London c.d.s.'s., etc., varied condition. (78) **£150-£200**
- 2191 **London, Chatham & Dover Railway:** 1896 perf. 10½ 2d. green in a mint sheet of twelve, a few imperfections, also 1899 rough perf. 2d. dark green in a mint sheet of twelve, streaky gum, otherwise fine. R. de Lacy-Spencer 14, 21. **£120-£150**
- 2192 **Macclesfield Committee:** A selection, incl. 1891 (Jan.) 2d. deep green mint and pen cancelled (3) examples, 1899 rough perf. 2d. dark green in a mint sheet of twelve, 1894 2d. deep green in a mint sheet of twelve, 1894 2d. in a mint block of four, also used part reconstruction in an irregular block of eleven, 1899 2d. mint block of six, also 1905 'Wilson' cover to Manchester bearing K.E.VII ½d. stationery cut-out with Manchester c.d.s. and Macclesfield 2d. tied by boxed "POYNTON" in violet, etc., varied condition. (45) **£500-£600**
- 2193 **Manchester, South Junction & Altrincham Railway:** 1920 (Feb. 12) 'Wilson' cover to Manchester, bearing K.G.V 1½d. tied by Manchester machine cancellation and Manchester ms. "3" on 2d. control no. A238, uncanceled, also 1920 (Sept. 7) 'Wilson' cover to Manchester, bearing K.G.V 2d. and Manchester 2d. with ms. "3" and resurcharged with manuscript "4", both tied by Manchester machine cancellation, and Timperley in violet. **£150-£200**

- 2194 Metropolitan & Great Central Joint Committee:** 1928 4d. green with manuscript “3” in red ink, in a sheet of twelve, control no. 7542, a few imperfections, 1930 3d. green, mint sheet of twelve (3), fair to fine. (48)
£250-£300
- 2195 Metropolitan & London & North Eastern Railways:** 1928 4d. green with manuscript “3” in black ink, control no. 181 fine mint, also 1928 3d. green in a mint sheet of twelve, with control nos. 433 to 444, mainly fine and scarce.
£150-£200
- 2196 North Pembrokeshire and Fishguard Railway:** 1898 2d. bluish green, mint irregular strip of three and two singles, a few minor imperfections, otherwise fine and scarce. *Only 200 were issued.* R. de Lacy-Spencer 1. **£150-£200**
- 2197 North Staffordshire Railway:** A mainly mint accumulation, incl. 1920 manuscript “*FEE 3*” in red ink on 2d. mint block of four and one used on piece, 1920 manuscript “*3d*” in pencil, mint sheet of twenty, 1920 3d. mint sheet of twenty, etc., varied condition. (209)
£150-£200
- 2198 North Wales & Liverpool Railway Committee:** A selection incl. 1896 2d. deep green in a mint sheet of twelve, some paper adhering to gum, 1898 2d. bluish green in a mint sheet of twelve, 1896 2d. used, 1898 2d. bluish green mint sheet of twelve and block of eleven, 1896 2d. unused pair variety imperf. between vertically, 2d. mint block of six, etc., mixed condition. (56)
£700-£800
- 2199 Oldham, Ashton & Guide Bridge Railway:** A selection, incl. 1891 2d. olive-green in a mint block of six (2) and two used singles, 1898 2d. deep green in a mint sheet of twelve, 1899 2d. mint sheets of twelve (3), 1905 (Apr. 22) ‘Wilson’ cover, bearing 1898 2d. and Q.V. ½d. stationery cut-out, tied by oval cachet, 1920 ms. “3” in red on 2d. in a mint sheet of twelve, 1920 ms. “3” in red ink on 2d. in a mint sheet of twelve, 1920 ms. “3” in red on 2d. in a mint sheet of twelve, 1920 handstamped “4” on 2d. deep green mint (3), 1920 (Feb. 27) ‘Wilson’ cover to Manchester, bearing K.G.V 1½d. tied by Manchester machine cancellation, Oldham ms. “3” in black on 2d., tied by “OLDHAM CLEGG St” in violet, 1920 (Sept.) ms. “3” in red, part reconstruction of five mint examples, etc. (few 100s)
£800-£1,000
- 2200 Port Talbot Railway and Docks Company:** A selection, incl. 1901 2d. in a mint sheet of twenty four (stains), 191? 2d. mint (4), 1920 3d. mint (4), 1920 manuscript “4” in black ink (2), 1920 4d. mint (10), one used, 1910, Port Talbot overprint on G.W.R. 2d. in a mint sheet of 60, control numbers 167461-167520, split in half, 1920 (Jan. 30) ‘Wilson’ envelope to Manchester, bearing K.G.V 1½d. tied by Port Talbot c.d.s., Port Talbot overprint on G.W.R. with manuscript “3” in black on 2d., with large circular “PORT TALBOT RAILWAY & DOCKS CO.” in violet, etc., mixed condition. (126)
£600-£700
- 2201 Rhondda & Swansea Bay Railway:** 1899 2d. bluish green in mint sheet of 24, a few split perfs., also 1920 (Jan.) “3” stencilled in purple on 2d., in a complete sheet of 60 with control numbers 2797 to 2856, a few imperfections, otherwise fine. R. de Lacy-Spencer 2, 4.
£180-£200
- 2202 Stratford-on-Avon & Midland Junction Railway:** 1910 2d. large part sheet of eleven with control numbers 7122 to 7130, lower pair without numbers but with manuscript “*Pattern*”, all with blue crayon lines and “*Specimen*”, scarce, also 1920 3d. dull red on glazed paper, mint sheet of twelve with control numbers 1 to 12 (first sheet), some imperfections.
£150-£200
- 2203 Wigan Junction Railway:** 1900 2d. dark greyish green, in a mint sheet of twelve (split into two pieces), also block of six, four (2) and single. 1904 2d. light grey-green in a mint strip of three, varied condition. **£400-£500**
- 2204** A selection, incl. 1855 (June 5) envelope used from Windermere to Liverpool, franked by 1854-65 1d. tied by numeral cancellation and with two line “Missent to/Derby. R.O.” in black alongside, Brecon & Merthyr Railway, Great Eastern Railway: 1925 (July 29) envelope to London, bearing K.G.V 1½d. and Great Eastern 2d. (2, overlapping the envelope), all tied by cancelled datestamps, Pembroke & Tenby Railway: 1893 (Dec.) 2d. bluish green, a mint block of six and a single showing unusual offset on gum, control numbers 1556-1564 and 1554, Metropolitan Railway: 1925 tatty envelope to Manchester, bearing 1887-92 1d. with pen cross and London squared circles and Metropolitan 2d. control no. 23665 and handstamped “3” cancelled by pen cross, Southern Railway: 1925 4d. perf. 14 dark green on greyish in a mint sheet of twelve, a few light creases, Metropolitan Railway: 1925 tatty envelope to Manchester, bearing 1887-92 1d. with pen cross and London squared circles and Metropolitan 2d. control no. 23665 and handstamped “3” cancelled by pen cross, Dumbarton & Balloch Joint Line: 191(?) 2d. pale green in a mint sheet of twelve, some split perfs. and one stamp with corner fault, Waterford and Limerick Railway: 1891 2d. yellowish green used, 1894 2d. emerald green used and 1895 dull green unused, Northern Counties Committee: 1906 (Feb.) 2d. dark green, fine mint (2), North Eastern Railway: 1880s printed envelope, with imprinted stamp no. 312308, unused, etc., mixed condition.
£500-£600

Railway Letter Stamps of Scotland

- 2205 **Glasgow, Barrhead & Kilmarnock Joint Railway:** 1900 2d. sheet of twelve imperforate, gummed, most probably a proof. Photo on page 30. **£100-£150**
- 2206 **Portpatrick & Wigtownshire Railways:** 1891 2d. green used with pencil and crayon crosses, London c.d.s. dated April 16, rare. *Believed to be the only known used example.* R. de Lacy-Spencer 1. Photo on page 30. **£100-£150**

Railway Parcel Stamps of England and Wales

- 2207 ☒ **London, Midland and Scottish Railways:** 1936 cover to Bournemouth, bearing 3d. Parcel stamp overprinted "Acton Bridge", tied by London machine cancellation. Photo on page 30. **£100-£150**
- 2208 **Great Western Railway:** 1843 parcel letter from London to Cheltenham, solicitors letter, payment shown by G.W.R. label, charged "1s.3", faults, also undated cover from Bala to Chester, endorsed "Paid" and "Per 3.21 train" letter, payment shown by G.W.R. label, charge not indicated. **£120-£150**
- 2209 **Stratford-upon-Avon & Midland Junction Railway:** Newspaper Parcel ½d. and 1d. blocks of four unused, rare. **£80-£100**



2221



Ex 2217

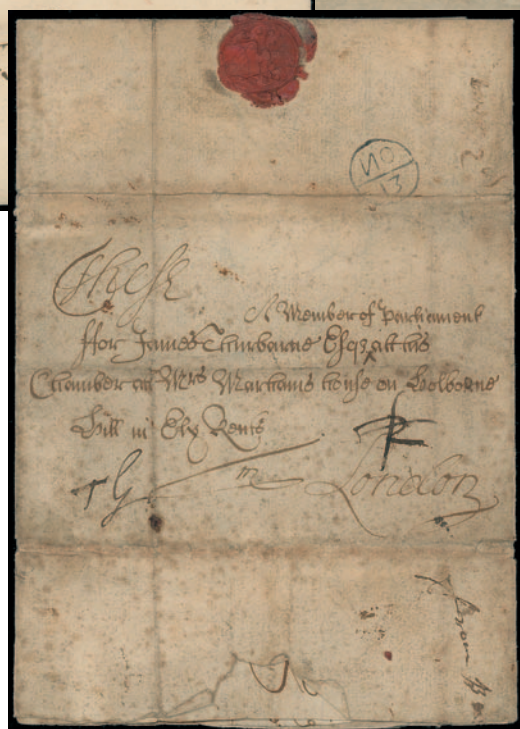

2220



2219

Postal History and Covers

- 2210 ☒ A selection of Q.V. postal history, incl. range of destinations, range of mixed line engraved and surface printed frankings with 1862 to Rome bearing 2d. blue plate 9 and 9d. plate 2, 1863 to Dusseldorf bearing 1d. red and 3d. rose plate 2 pair, 1877 to London bearing plate 15 2d. blue and 4d. vermilion plate 15, 1867 to Switzerland bearing 1d. red plate 74 and 9d. plate 4, 1877 to Sydney with 1d. red and 8d. pair, range of surface printed with 1855 to Marseilles with small Garter 4d. (2), 1855 to Edinburgh bearing small Garter 4d., 1860 to Milan bearing 6d. plate 1 strip of four and single, 1862 to Calcutta bearing 9d. plate 2, 1863 to Victoria bearing 9d. plate 2, 1863 to Malta bearing 3d. rose plate 2 pair, 1863 to Constantinople bearing 3d. rose plate 2 pair, 1866 to Italy bearing 4d. plate 8 and 9d. plate 4 1867 to France bearing 3d. rose plate 4 (4), 1868 to Madras bearing 10d., 1868 to Ceylon bearing 4d. plate 9 and 9d. plate 4, 1869 to Karachi bearing 3d. rose plate 5 and 10d., 1870 to Hamburg bearing 4d. plate 11 and 10d. strip of three (faults), 1872 to Melbourne bearing 9d. plate 4, 1873 to Cape Town bearing 4d. vermilion plates 14 (2) and 13, 1874 to India bearing 3d. rose plate 14 block of four and 4d. vermilion pair, 1877 to Bombay bearing 8d. orange plate 1, 1879 to Bombay bearing 8d. (2), 1880 to Bordeaux bearing 2½d. rose plate 17, 1881 to Sicily bearing 1½d., 3d. rose and 5d. indigo, 1882 to Toronto bearing 3d. rose plate 21 and 1s. orange plate 13, 1882 to Dominica bearing 1d. lilac, 3d. plate 21 and 1s. orange plate 13, 1883 to New Zealand bearing 6d. on 6d., 1883 to Cape Town bearing 6d. on 6d. (2), 1883 to Melbourne bearing 3d. on 3d. and 1d. lilac (3), 1885 to Bombay bearing 'lilac and green' 5d. pair, undated to Italy with 6d. grey plate 12 (2) tied Foreign Branch, etc. (approx. 150)
£2,000-£3,000
- 2211 ☒ An accumulation of mainly stampless pre-stamp and stampless covers, incl. 1840 cover from Liverpool to Manchester bearing handstruck "5" in red, 1848 cover bearing three margined 1841 1d. red-brown, tied by late use of Maltese Cross, Bishopmarks, Dockwras, mileage marks, paid, good range of timestamps, handstruck "2", etc. (100s)
£1,000-£1,200
- 2212 ☒ An accumulation of mainly pre-stamp and stampless covers, incl. Penny Posts, handstruck "1", paid, mileage marks, etc. Ex Allison. (100s)
£300-£400
- 2213 ☒ A selection on leaves, incl. 1873 large part cover addressed to "Richards Coffee House" with "FE/19" Bishopmark on reverse, 1686 cover to London, bearing on reverse "MR/21" Bishopmark, Free marks, also five early maps, etc. (17 items)
£300-£400
- 2214 ☒ A Q.V. to Q.E.II selection of covers, cards and pieces in an album, incl. 1846 cover to Edinburgh, franked by 1841 1d. red-brown DK, tied by "131" numeral in blue, postal stationery, etc. (96 items)
£250-£300
- 2215 ☒ A group of mainly Q.V. covers, incl. 1881 die I 1d. on cover with Melrose duplex (also a single used), 1880 mourning cover to Lady Thanerton franked 1d. Venetian red, 1d. pink envelopes, 2½d. postal stationery envelope, 1d. reds on cover, range of postcards and envelopes with destinations incl. Sweden and Egypt, some uprated with two registered and much cancellation interest, later postcards with 1912 postcard with ½d. in yellowish shade, etc., also range of stamps with 1d. reds, 1961 Harrisons CEPT set in presentation folder and 1960 Europe set on Harrisons card, etc.
£150-£200
- 2216 ☒ A group of naval covers from 1881 to 1893, incl. 1885 cover from H.M.S. *Espiegle*, 1893 cover from H.M.S. *Thrush*, 1893 cover from H.M.S. *Eclipse*, 1885 cover from H.M.S. *Rover*, and 1885 covers (2) from H.M.S. *Triumph*.
£150-£200
- 2217 ☒ Three covers with printed advertisements for Alfred Smith and Co., a Stamp Dealer in Bath, comprising ½d. envelope with image of shop in green with 1d. lilac pair to Germany, 2d. envelope with image of shop in green with ½d. to Belgium and 2½d. envelope with shop imprint used to Belgium. Photo.
£150-£200
- 2218 ☒ A selection of mainly military covers and cards in two albums, incl. range of censor marks, P.O.W. covers, etc. (177 items)
£100-£120
- 2219 ☒ 1662 (Feb. 14) entire from Dublin to London, bearing a fine "FE/20" Bishopmark on reverse, address panel worm eaten, scarce. Photo.
£150-£200
- 2220 ☒ 1673 (Nov. 11) entire from Sandwich to London, bearing various carriers' manuscript marks, with "NO/13" (with reversed "N") on the reverse. Photo.
£150-£200
- 2221 ☒ 1710 (May 19) cover from Foots Cray to London, bearing on reverse a fair "PAYD PENNY POST/S/FR" Dockwra mark. Photo.
£150-£200
- 2222 ☒ 1719 entire from Shottersham to London, addressed "To be left at Pooles Coffee House, Fetter Lane". Photo.
£80-£100

To
Thomas Smith Esq
25 Bedford Street Coffee -
= house in Fleet Street
near Golden Lane
London
A

Mr Wm Clarke
Queen Street
Common
Portsmouth



- 2223 -

2222

George

Ex 2225

The Rev. Mr. D. Maudslayi
Two Fields
British Museum

George

GEORGE the Third

2224

Miss Tattersall
Post Office, Waterloo Place
London

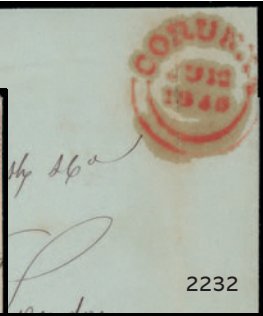

2229

2232

Geneve
19 8me 1847
LONDON NOT PAID
POST OFFICE
189
Southend
London
Roehford
Penny Post

2230

Miss Maudslayi
Two Fields
British Museum
London

2227

Private
Mr. Benjamin Bloomfield
a.c. d.c. d.c.
Dublin Castle
I.R.

2226

Brighton March 1829
Mr. Parker
No. 3 Princes Street
Brighton

Ex 2228

Postal History and Covers continued

- 2223 ☒ 1789 (June 15) cover to Portsmouth, bearing on reverse slightly blurred “PENNY POST PAID/S” mark. Photo. £80-£100
- 2224 ☒ 1806 entire from King’s Bench Prison addressed to the British Museum, with red two penny post “St George Fieds” and black “2”. Possibly written by a person sentenced to death “*unqualified to suit the wretched spot I am doomed to*”. Photo. £80-£100
- 2225 ▲ **King George III**, two pieces bearing the King’s signature, the differences appearing to reflect varying states of his majesty’s health, one dated 1808. Photo. £200-£250
- 2226 ▲ **King George IV**, 1821 (ca.) Free front addressed to the Rt. Hon. Benjamin Bloomfield, his Private Secretary, at Dublin Castle, intialled “G.R.” and endorsed “*private*”, apparently all in the King’s hand. Photo. £100-£120
- 2227 ☒ 1826 (Feb. 4) cover from Lincoln’s Inn Field to St. Pancras and redirected back to Lincoln’s Inn Field, bearing handstruck “2” overstruck by erasure mark and “4” added, also unframed “In All”. Photo. £100-£120
- 2228 ▲ **King William IV**, three signatures comprising “*Clarence*” (whilst Duke of Clarence) on 1829 unaccepted Free front to Brighton with octagonal “TO PAY/2D/ONLY”, “*The King*” endorsing front to the Earl of Egremont at Petworth and “*William R*” on piece. Photo. £250-£300
- 2229 ☒ 1836 entire with “BelvederePlace” prison handstamp with “2” alongside, and 1854 cover with 1d. addressed to Belvedere Prison. Ex Ealing. Photo. £80-£100
- 2230 ☒ 1837 entire from Switzerland addressed to London and redirected, bearing unframed circular “POSTAGE TO LONDON NOT PAID”, with two line “Rochford/Penny Post” on the reverse. Photo. £100-£120
- 2231 ☒ 1843 entire from Queen’s Bench Prison, addressed to a solicitor in Penistone near Barnsley, regarding a debtor held for the sum of £90. £80-£100
- 2232 ☒ 1846 (June 12) cover to London with fine strike of Corunna double circle, from the Huth correspondence. Photo. £80-£100
- 2233 ☒ 1848 printed entire from Millbank prison to Paisley, confirming the arrival of a lady prisoner, “*under sentence of Transportation and will remain here until removed according to Law*”, details conditions regarding the writing/receiving letters, etc. £100-£150
- 2234 ☒ 1850 entire addressed to “*The Chaplain, House of Correction, Brixton*”, franked by 1841 1d. red-brown tied by “58” numeral of Wimbledon. Letter from a former inmate, thanking the Chaplain for helping with correspondence to his wife whilst he was in Prison. £100-£150



- 2235 ☒ A part correspondence from his family in Jersey addressed to Albert Barre in Paris, ten entires sent between 1870 (Oct. 18) and 1871 (Feb. 17) during the War Siege of Paris and its immediate aftermath, prepared for possible transmission via ballon monté with four (Feb. 5-7) directed via the “*Quartier général de Versailles*”, the first bearing 1d. pl. 207 pair (one stamp removed), the second stampless and possibly handcarried for direct entry into the French postal system, the others franked 3d. pl. 5 or 6 with “409” duplex cancellations. A remarkable group with fascinating content. *Albert Désiré Barre (1818-1878)* had succeeded his father to the post of Chief Engraver of the Paris Mint in 1855 and was an expert in electroplating, producing test types of the Cérés stamps and the dies for the new Hermes types of Greece. Photo. £1,500-£1,800

Postal History and Covers by Date continued

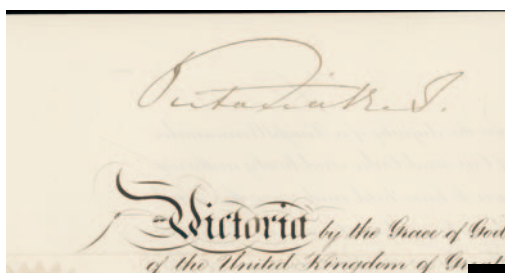

- Ex 2238 -



2236

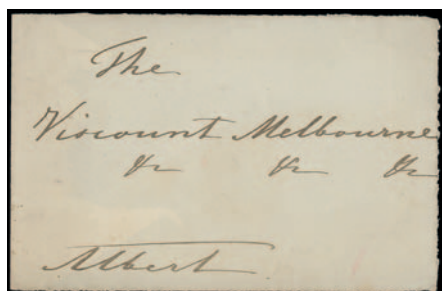

2237

- 2236 ☒ 1870 printed 'Atlantic Line of Packets' lettersheet with long message, sent from London addressed to Capt. Wood of the "American Ship "Richard III" at Le Havre, locally redirected to the ship at quay, franked with 1869 4d. vermilion pl. 11 (2) tied by London duplex. Photo. **£150-£200**
- 2237 ☒ 1876 (Sept. 21) envelope addressed to the H.M.S. *Flying Fish* in Aden, bearing 6d. grey pl. 15 LI and 10d. MB tied by Exeter duplexes, some faults but unusual. Photo. **£100-£150**
- 2238 1880 appointment to Order of the Bath with seal of the Order and signature of H.M. Queen Victoria "Victoria RI". Also two undated fronts, one addressed to The Lord Steward endorsed "The Queen", the other to Lord Melbourne endorsed "Albert". Photo. **£100-£150**

Postal History and Covers – Counties

- 2239 ☒ **Kent:** A selection of mainly Q.V. covers in three cover albums and loose, incl. 1840 and 1850 covers to London, both bearing "MARGATE/SHIP-LRE", 1856 envelope, registered from Plymouth to Ramsgate, bearing 1847-54 embossed 6d. and 1854-57 2d., 1858 entire from Sittingbourne to Ramsgate, franked by 1855-57 6d. and 1856-58 1d. (2), etc. (138 items) **£300-£400**
- 2240 ☒ **Lancashire:** An accumulation of covers and cards, incl. undated circles and squared circles, some duplication, etc. (few 100s) **£80-£100**
- 2241 ☒ **Sussex:** An accumulation of covers and cards, incl. postcards, cancellations, etc. (few 100s) **£80-£100**

Postal History and Covers – Additional ½d.

- 2242 ☒ **England, Berwick to Newcastle incl. Dublin:** 1813-39 written up collection on leaves in a file box, with Carlisle, Dublin, Exeter (3), Falmouth, Liverpool, Manchester, Newcastle-upon-Tyne, etc. (49 items) **£1,000-£1,200**
- 2243 ☒ - **Bristol:** 1837 part entire to Aberdeen, bearing manuscript "2/-" and a fine strike of the unframed "½", with red step-type "INDIA LETTER/PLYMOUTH" cancelled by step-type "SHIP LETTER/PLYMOUTH" in black with another strike alongside on the reverse. Photo. **£150-£200**
- 2244 ☒ - 1837 cover to Edinburgh, bearing manuscript "½" and a fine strike of the unframed "½", also "No. 61" handstamp. Photo. **£150-£200**
- 2245 ☒ - 1839 entire from Marlborough to Edinburgh, bearing manuscript "½" and a fine strike of the unframed "½". Photo. **£150-£200**
- 2246 ☒ - London: 1814 to 1839, collection of covers on leaves in a file box, incl. range of framed and unframed types, etc. (23 items) **£250-£300**



- 2247 ☒ **Scotland, Aberdeen to Stranraer:** 1813 to 1839, a collection of mainly covers, written up on leaves in a file box, incl. Aberdeen, Annan, Arbroath, Ayr, Coldstream, Glasgow, Paisley, range of types, etc. (60 items) **£300-£400**
- 2248 ☒ - Edinburgh and Leith, 1813 to 1838, a collection of covers written up on leaves in a file box, incl. good range of types, framed and unframed, blue, green and black, etc. (41 items) **£300-£400**

Postal History and Covers by Subject



- 2249 ☒ **Crimean War:** 1855 (June 2) cover to London, franked by 1854-57 1d. EJ-EK, DC tied by "O*O" barred oval in greenish black, with "POST OFFICE/BRITISH ARMY" c.d.s. in red on the reverse. Photo. **£200-£250**
- 2250 ☒ **Damaged in the Post:** 1849 to 1938, a collection of covers, written up on leaves, incl. 1849 mourning cover, bearing two line "Received open and resealed/at the General Post Office" on reverse, found in FNO without contents and delayed through being posted in a letter box for country letters marks, etc. (13 items) **£150-£200**
- 2251 ☒ **Inspectors' Marks:** 1738 to 1914, a collection of covers and cards, written up on leaves in a file box, incl. Inspector's marks with 'stars', crowns, initials, etc. (47 items) **£200-£250**

Postal History and Covers by Subject continued



2254

- 2252 ☒ **Insufficiently Addressed:** 1845 to 1969, written up collection of covers and cards on leaves in two file boxes, incl. 1849 cover from London to Salisbury, with manuscript "Not Known" and with crowned boxed "The Party whom this Letter/is Addressed cannot be FOUND/20 NO 1849" in red, 1860 cover to U.S.A., bearing 1855-57 4d. (3) with unframed "SENT BACK TO ENGLAND/WITHOUT A REASON/FOR NON-DELIVERY" in red, range of Insufficiently Addressed, Not Known, Return to Sender handstamps, etc. (84 items) **£500-£600**
- 2253 ☒ **Postage Due:** 1845 to 1955, a collection of covers and a wrapper, written up on leaves in a file box, incl. 1849 entire from London to Norfolk, franked by 1841 2d. blue pair with circular framed "MORE/TO/PAY", circular framed and straight line "MORE TO PAY", handstruck "2", etc. (42 items) **£300-£400**
- 2254 ☒ **Printed Matter:** 1874 (June 13) cover from Louth to Saltfleetby, franked by 1870 ½d. plate 5 tied by Louth duplex, manuscript "Gone away" and a good strike of the rare semi-circular "CONTAINS/UNAUTHORISED/WRITING/R.L.O." in red. Photo. **£150-£200**
- 2255 ☒ - 1925 to 1954 written up collection of covers and cards on leaves in a file box, incl. Liable to Letter Rate, 1925 cover use within London bearing boxed "Contains a Letter in/typewriting characters/73", 1926 window envelope bearing boxed "Imitation typewriting/Posted out of course/733", unpaid marks, postage due marks, etc. (24 items) **£200-£250**
- 2256 ☒ - 1872 to 1925, a collection of covers, cards and wrappers, written up on leaves in a file box, incl. Instructional marks with Contains a Communication, Contrary to Regulations, Of the Nature of A Letter, Postage Due marks, Closed Against Inspection, etc. (37 items) **£400-£500**
- 2257 ☒ **Redirected Mail:** 1756 to 1839, a collection of covers and a front, written up on leaves in a file box, incl. redirection marks with 1820 entire to Brighton, redirected to London, bearing scarce boxed "RETURNED FROM/BRIGHTON", charge marks, range of "POSTAGE NOT PAID", etc. (17 items) **£400-£500**
- 2258 ☒ - 1840 to 1900, collection of covers and cards, written up on leaves in a file box, incl. 1840 cover from Ipswich to Sleaford, redirected to Drumlanrig Castle, franked by 1840 1d. black with close to large margins, 1849 cover from London to Cheltenham with manuscript "Gone not know where" and red Crowned boxed "The Party to whom this Letter/is Addressed cannot/be FOUND/16 Mar 49", Postage not Paid and Redirected marks, etc. (62 items) **£400-£500**
- 2259 ☒ **Returned To Sender:** 1841 to 1970, a collection of covers and cards, written up on leaves in a file box, incl. Returned paid Letter, 1848 stampless cover from Richmond to Bedale, bearing Crowned boxed "This Letter has been REFUSED/17 FE 1848" in red, undelivered for reason stated marks, Returned to Sender labels, etc. (39 items) **£200-£250**
- 2260 ☒ - 1895-1968 written up collection of covers and cards on leaves in two file boxes, incl. good range of Return to Sender handstamps and postage due arcs and labels, etc. (82 items) **£400-£500**
- 2261 ☒ **Too Late:** 1797 to 1945, a collection of covers, cards and pieces, written up on leaves in a file box, incl. a good range of "TOO LATE" straight lines, fancy and duplexes, Late Fees, etc. (80 items) **£300-£400**
- 2262 ☒ **World War I:** A collection of covers and cards showing the concessionary rates, written up on leaves, incl. postage due marks, undated postcard of Scottish Women's Hospital in France, bearing violet oval "SCOTTISH+WOMEN'S HOSPITAL/20 Region/PLACE DE TROYES/Hospital Auxiliaire No 301/CHANTELOUP", etc. (21 items) **£150-£200**

Mail to Overseas Destinations



- 2263 ☒ **Australia:** 1862 (Feb. 26) envelope to New South Wales bearing 3d. plate 2 pair and single tied London c.d.s.'s, adhesives with traces of toning. Photo. **£150-£200**
- 2264 ☒ - 1867 (Oct. 23) cover from Kendal to Melbourne bearing 10d. vertical pair, a few minor imperfections. Photo. **£100-£150**
- 2265 ☒ **Canada:** 1856 (Jan. 24) envelope to Whitby, Oshawa, Canada bearing 1855-57 4d. carmine watermark small garter on thick, highly glazed, blued paper horizontal pair tied by "139" barred ovals of Falkirk, with handstruck "1" in red below. Photo. **£100-£150**
- 2266 ☒ **China:** 1861 (Jan. 4) cover to Shanghai bearing 6d. pairs (2), manuscript "4", a few imperfections. Photo. **£100-£150**
- 2267 ☒ **Denmark:** 1865 (Apr. 21) entire from Hull to Denmark bearing 3d. rose plate 2 and 6d. lilac plate 5, late usage of the 3d. and early use of the 6d. Photo. **£150-£200**
- 2268 ☒ **France:** 1856 (Aug. 21) entire to Paris bearing 1847-54 embossed 6d. mauve with 2d. blue tied by "15" barred ovals with red "PD" in circle below. Photo. **£100-£150**
- 2269 ☒ **India:** 1867 (Sept. 3) redirected envelope to India bearing 10d. tied London duplex, range of transit marks on on page 40. **£100-£150**
- 2270 ☒ - 1867 (Dec. 10) envelope (flap missing) to Madras bearing 10d. tied Staines c.d.s. R.P.S. certificate (1988) **£80-£100**



Mail to Overseas Destinations continued

- 2271 ☒ **India:** 1863 (May 15) entire to Pescia, bearing 3d. plate 2 and 9d. plate 2 tied London duplexes, unusual combination. Photo. **£150-£200**
- 2272 ☒ **Italy:** 1864 (Oct. 11) entire to Trieste bearing 3d. plate 2 wing margin pair tied London barred numerals. Photo. **£100-£150**
- 2273 ☒ - 1865 (Mar. 17) entire from Newcastle to Genoa, bearing 3d. rose plate 2 pair and 6d. lilac plate 4 pair, one or two minor imperfections. Photo. **£180-£200**
- 2274 ☒ - 1869 (May) long envelope to Florence bearing 10d. wing margin pair and single, faults but unusual. Photo. **£150-£200**
- 2275 ☒ **Portugal:** 1865 (Oct. 11) envelope to Lisbon bearing 9d. plate 2 pair, "120" handstamp alongside and endorsed "Via France". Photo. **£100-£150**
- 2276 ☒ **United States of America:** 1857 to 1891, a selection of covers, incl. 1857 entire from Sheffield to New York, bearing 1855-57 1s. (2), 1866 entire from Liverpool to New York, bearing 1865-67 1s. plate 4 (4), 1869 cover to Utah bearing 1867-80 1s. plate 4 CD, etc., fair to fine. (12 items) **£300-£400**
- 2277 ☒ - 1857 (June 12) entire to New York bearing 1s. block of four, crease affecting two left stamps. Photo. **£150-£200**
- 2278 ☒ - 1863 (June 21) entire to New Orleans bearing medium garter 4d. (3) and 1d. star tied Hull duplexes, one or two imperfections. Photo. **£120-£150**
- 2279 ☒ **Venezuela:** 1884 (Feb. 4) long envelope to Caracas bearing 1d. lilac and 1s. orange brown plate 14 (strip of three, pair and single) tied Ludgate Circus duplexes, imperfections. Photo. **£120-£150**

Used Abroad

- 2280 A collection on leaves, incl. Chile with Valparaiso 1877 4d. sage-green plate 15 BJ-BL strip, 1865 9d. straw (2), 1867 10d. red-brown, 1867 2s. blue (3), 1867-74 5s. plate 1 FD, GB, GF, Colombia with Panama 1867 9d. vertical pair, 1867 2s. blue (2), 1880 2d. rose pair, Ecuador, Peru with Callao 1867-74 5s. plate 2 CA, FE-GE pair, etc., varied condition. (97) **£1,000-£1,200**
- 2281 ○ A selection on leaves, incl. British Levant 1867 10d. with "G06" cancellation, Chile 1867 1s. plate 6 and 2s. blue on piece with "C70" duplex, 1880 1s. orange-brown plate 13 with "C30" duplex, Ecuador 1862 3d. with "C41" cancellation, Egypt, Malta 1862 3d., Puerto Rico 1867 10d. with "C61" cancellation, etc., varied condition. (79) **£300-£400**

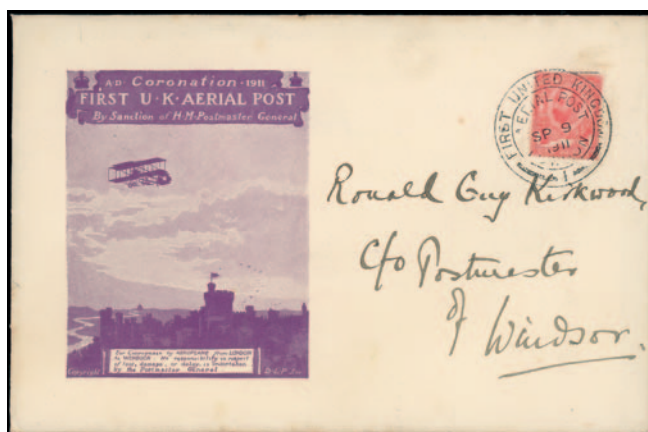
1911 First U.K. Aerial Post

- 2282 ☒ → (Sept. 9) London-Windsor violet privilege envelope addressed by W.G. Kirkwood to his young son c/o the Postmaster at Windsor, with Windsor backstamp for Sept. 9. *Sir Walter Guy Coffin Kirkwood (1856–1935) was Secretary to the Post Office for Scotland and the G.P.O. representative at the Hendon Inauguration of the Aerial Post. The violet privilege envelopes were not available to the general public.* Photo **£550-£600**



2283



2284



2285



2286



2287



2288



2289

1911 First U.K. Aerial Post continued

- 2283 ☒ ➔ (Sept. 9) London-Windsor violet privilege postcard addressed to Desmond Kenealy, acting Aerial Post Secretary, cancelled die 1 datestamp, fine. Photo. **£450-£500**
- 2284 ☒ ➔ - London-Windsor violet privilege postcard addressed to Desmond Kenealy, acting Aerial Post Secretary, cancelled die 1 datestamp, fine. Photo. **£400-£450**
- 2285 ☒ ➔ - Trade Advertisements: Educational Book Co. Ltd., red-brown card, addressed to Col. Bemrose in Derby. Bemrose & Co. were one of the two printers of the postcards for the Aerial Post event, London-Windsor, cancelled Sept. 9, die 3, fine. Photo. **£150-£200**
- 2286 ☒ ➔ - London-Windsor olive-green postcard, franked by two differently placed ½d. stamps and cancellations, unusual. Photo. **£100-£120**
- 2287 ☒ ➔ (Sept. 16) Windsor-London violet privilege envelope sent by W.G. Kirkwood addressed to his young son c/o the Secretary's Office at the G.P.O. London, unusually franked by 1881 1d. lilac and with Cricklewood backstamp for Sept. 18. *Sir Walter Guy Coffin Kirkwood (1856–1935) was Secretary to the Post Office for Scotland and the G.P.O. representative at the Hendon Inauguration of the Aerial Post. The violet privilege envelopes were included in the first bag despatched and were not available to the general public.* Photo also on inside back cover. **£650-£700**
- 2288 ☒ ➔ - Windsor-London pale green envelope, test colour proof put in circulation when stocks ran out, 1d. tied by Windsor die 2 cancellation, rare usage. Photo. **£200-£250**
- 2289 ☒ ➔ - Windsor-London olive-green postcard, sent by William Rushton to his wife Mrs. W.S. Rushton. *William Rushton represented the Postmaster General at the Windsor Aerial Post event.* Photo. **£150-£200**

Postal Stationery

2293

Ex 2291

- 2290 ☒ A collection of Q.V. postal stationery in an album, from 1857 to 1894, incl. range of specimens, wide range of 1d. pink envelopes with Queen's double effigy and other varieties, later with updated abroad, etc. (218) **£300-£400**
- 2291 ☒ A small K.E.VII group handstamped "ULTRAMAR", comprising 1902 ½d. postal stationery cards (2, one torn in half and other with small tear), and 1911 1d. envelopes (2, sizes E and F). Photo. **£200-£300**

Postal Stationery – Envelopes

- 2292 ☒ A Q.V. to K.G.VI accumulation of stamped to order envelopes, unused and used, etc. (approx. 500 items) **£150-£180**
- 2293 ☒ 1840 2d. envelope used 1843 from Carlisle to Penrith, lightly cancelled by black Maltese Cross, very scarce. Photo. **£400-£500**



2294

- 2296 -

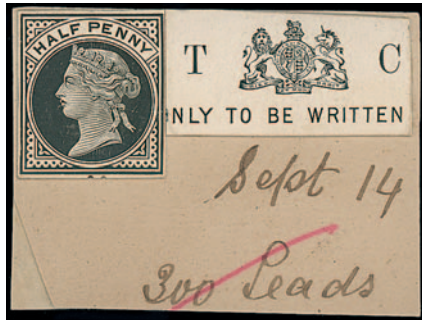

- 2300 -



2295

2298

2297



2301



2302



Ex 2299



2303

Postal Stationery – Envelopes continued

- 2294 ☒ 1842 (Jan. 3) 1d. pink envelope to Exeter, cancelled by extremely fine “EXETER/JA 3/1842/C” double arc circular datestamp, very scarce. Photo. **£200-£250**
- 2295 ☒ 1843 1d. envelope cancelled by Bishops Waltham datestamp. (Huggins EP3b, size “B”), slightly soiled. Photo. **£160-£180**
- 2296 ☒ 1846 1d. envelope cancelled by Warwick datestamp and 1845 1d. envelope cancelled by Atherstone c.d.s. (Huggins EP4b, size “B”), fine. Photo. **£300-£350**
- 2297 ☒ 1890 2d. blue size F envelope with silk threads, used to London, with neat Penny Postage Jubilee cancellation. Photo. **£80-£100**

Postal Stationery – Postcards

- 2298 ☒ 1870 ½d. lilac postcard used with neat “BIRKENHEAD 3/5/OC 1/70” first day c.d.s. cancellation, a little staining card, very scarce. Photo. **£150-£200**
- 2299 1875 1¼d. die proof for Foreign postcards and issued cards (2) one overprinted “SPECIMEN” type 9, fine. Photo. **£350-£400**
- 2300 1878 proofs of ½d. postcard text with 14mm coat of arms, also two stamps after taking leads, proof of postcard with 16mm coat of arms used from 1888. Photo. **£180-£200**
- 2301 1879 1d. die proof for Foreign postcards and issued cards (2) one overprinted “SPECIMEN” type 9, fine. Photo. **£300-£350**
- 2302 - 1½d. master die proof for Foreign postcards and issued card, fine. Photo. **£300-£350**
- 2303 ☒ 1890 ½d. postal stationery card to Sittingbourne with three Penny Postage Jubilee cancellations, the Guildhall star, South Kensington circle and Royal Naval Exhibition in blue on ½d. vermilion. Photo. **£80-£100**
- 2304 **Registered Envelopes:** An unused and used Q.V. selection incl. range of sizes, used with range of destinations and uprated, unused with 1878 size G example with “SPECIMEN” handstamp (H&G 2), 1878 2d. with “CANCELLED” handstamp (H&G 6), later range of registration tables, etc. (70) **£300-£400**
- 2305 ☒ - A Q.V. to K.G.VI unused and used accumulation, etc., mixed condition. (500 items) **£150-£180**
- 2306 **Wrappers:** A group of stamped to order newspaper wrappers all with the ‘W.H.Smith’ logo, all different, unused, incl. 7 x K.G.V with scarce 4d.+4d. and 10 x K.G.V with scarce ESC 807, 811, 851 uprated. Ex Oswald Marsh. (17) **£250-£300**

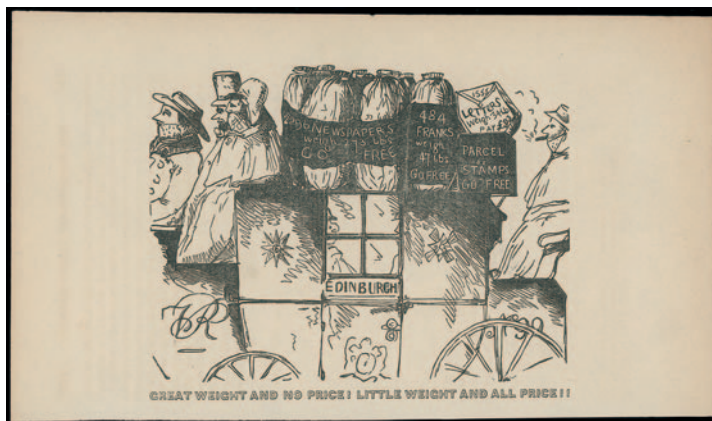
Postal Reform

- 2307 E 1839 (May 27) Samuel Taylor's frontispiece to his pamphlet published in the “*British Farmer's Magazine*”, reproduced, Henry Cole's “*Overloaded Mailcoach*” cartoon, also published in “*The Post Circular*” No. 12 and by the Mercantile Committee, fine. See *Grimwood-Taylor pp. 305, 351. Only one other example recorded.* Photo. **£400-£500**

Parliamentary Envelopes

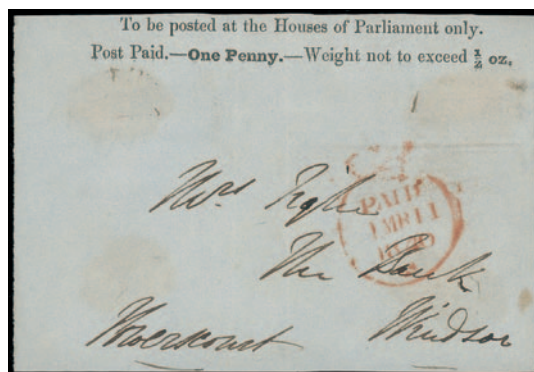
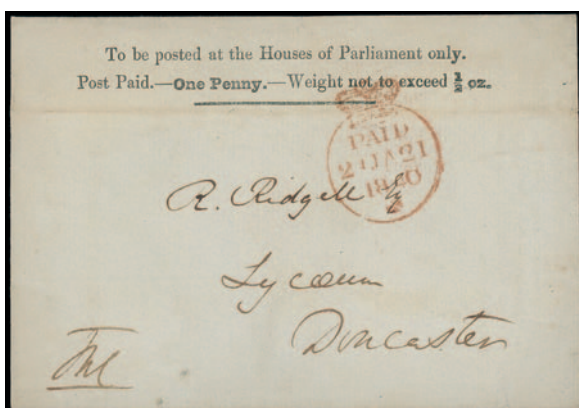

- 2308 ☒ Houses of Parliament: “One Penny” envelope printed in black on laid paper with Britannia watermark, setting 2, with line under “One Penny” (EHP 4ab), used 1840 (Jan. 21) to Doncaster with enclosure, fine. H&K HP 18, also Houses of Parliament “One Penny” front printed in black on wove paper setting 2 (EHP 1bc), without line under “One Penny”, used 1840 (Mar. 11) to Windsor, slightly reduced. *Only four examples of this setting are recorded.* H&K HP66. Photo. £2,800-£3,000

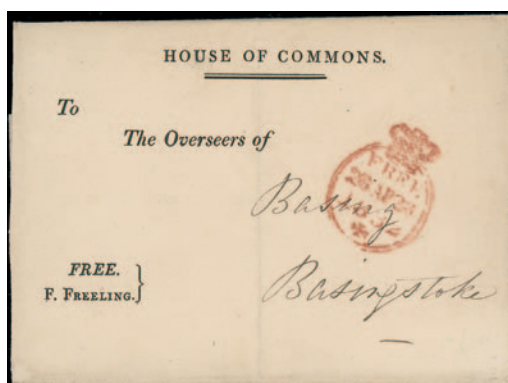

- 2309 ☒ 1832 (Apr. 23) House of Commons/FREE/F.Freeling printed envelope to *The Overseers of Basing, Basingstoke* with “FREE” crowned circle datestamp in red. Photo. £400-£500

1840 Mulready Envelopes and Letter Sheets

- 2310 A selection of early printed envelopes, incl. Deraedemaker, Valentines etc., also Q.V. 1d. pink postal stationery envelope to London. (6 covers and a front) £70-£80
- 2311 ☒ 1d. letter sheet A22, 2d. letter sheet a92, unused, fine. £150-£200
- 2312 ☒ 1d. letter sheets A26 and A30, 2d. letter sheets a90 and a92 in unused, uncut pairs, centre folds, otherwise fine. £500-£600
- 2313 ☒ 1d. letter sheet A223, 1d. envelope A178 and 2d. letter sheet a90, unused, fair to fine. £200-£250
- 2314 ☒ 1d. envelope A34 unused envelope A34 with English and Scottish Law Fire and Life Assurance advertisement inside, and showing 1890 Penny Postage Jubilee South Kensington “2 JY.90” circular datestamp, very scarce. Photo. £400-£500
- 2315 ☒ 1d. envelope A134 used from Wisbech to Ely with striking pre-printing paper fold affecting design top right. Photo. £200-£250
- 2316 ☒ 1d. envelope forme 2 A149, used 1840 (May 14) with red Maltese Cross and boxed handstamps. S.G. Spec. ME2. Photo. £150-£200

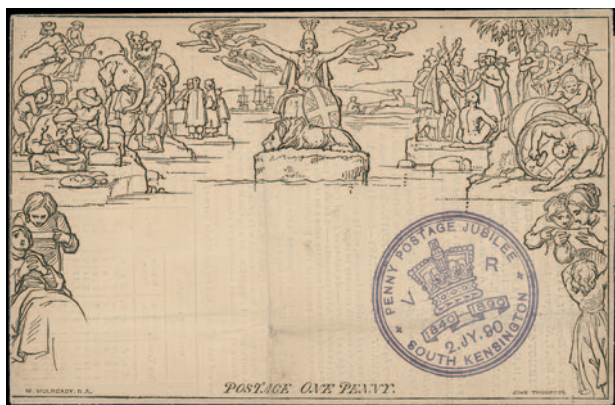

2314



2315



2317



- 2316 -



2320

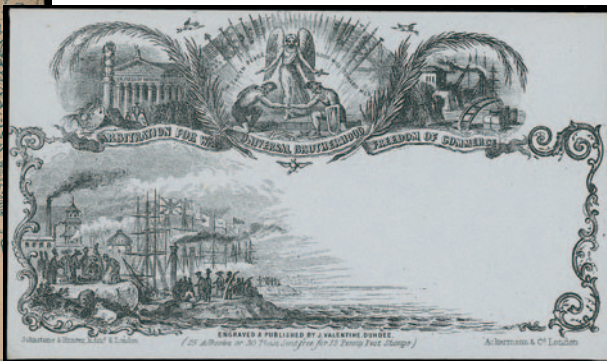

2321

- 2317 ☒ 1d. envelope A154, used 1840 (May 11) from Norwich to Bury St. Edmunds, cancelled by neat red Maltese Cross, also 1d. envelope A159 used 1840 (May 22) within London, cancelled by red Maltese Cross and "T.P./Cornhill", soiled. Photo. **£150-£200**
- 2318 ☒ 1d. envelopes A172 and A175, 2d. envelopes a198 and a201 in unused, uncut pairs, vertical folds, otherwise fine. **£500-£600**
- 2319 ☒ 2d. letter sheet a98, unused, toned otherwise fine, also Southgate no. 3 and Fores no. 10 Deraedemaeker reprints unused. **£100-£120**
- 2320 ○ 2d. envelope a201, used with 1854 London double barred and duplex cancellations, late usage, cover faults. Photo. **£150-£200**
- 2321 ☒ **Later Printed Envelopes: Ocean Penny Postage:** J. Valentine's Ocean Penny Post, Intemperance and Universal Brotherhood on azure paper, unused. Photo. **£140-£160**

Cancellations

- 2322 ○ **Bag Seals:** 1864-79 1d. plate 96 OB cancelled with bag seal of Highland Sorting Office, minor imperfections, rare. *Not recorded by Wilson.* Photo. **£80-£100**
- 2323 ○ **Brunswick Stars:** A collection of covers, cards, pieces and stamps in two albums and two stockbooks, incl. 1d. stars (2) both with rare Arnot type VII, 1863 piece franked by 1856-58 1d. tied by rare Arnot type IVb, 1865 (Nov. 12) cover to U.S.A., franked by 1865-67 6d. plate 5, good range of types, etc. Ex Allison. (100s) **£500-£600**
- 2324 ○ **Creswell's Patent:** A collection of covers (13) and pieces (2), on leaves, incl. 1857 (Nov. 4) cover franked by 1856-58 1d. tied by Rugby 'shoe' cancellation, also similar cover dated 1859 (Jan. 22), etc. **£250-£300**
- 2325 ○ **Dotted Circles:** A collection of covers, cards, pieces and stamps in four albums, leaves and loose, incl. Dundee with 1881 cover to Trinidad, franked 1873-80 4d. sage-green plate 16, Edinburgh 1857 (May) three pieces franked 1d. stars with type A1 in blue, Greenock 1872 cover to Greece, franked by 1858-76 2d. and 1872-73 6d. chestnut plate 11, good range of types, etc. Ex Allison. (100s) **£500-£600**
- 2326 ○ **Instructional Marks:** 1840 to 1966, a written up collection of covers and cards on leaves in a file box, incl. missent and missorted marks, Not Called For, etc. (32 items) **£150-£200**
- 2327 ○ **Posted Since:** A collection of covers, cards, pieces and stamp in two albums and three stockbooks, incl. Dublin, Edinburgh, Liverpool, 1862 cover franked by 1856-58 1d. tied by Glasgow "POSTED SINCE 10.15" duplex, 1863 cover to Canada, franked by 1862-64 1s. tied by 1862-64 1s. tied by Edinburgh "POSTED SINCE 10" duplex, 1866 cover to Switzerland, franked by 1865-67 4d. plate 12, 6d. plate 5 tied by London "POSTED SINCE 7.30/EC" duplex, etc. Ex Allison. (100s) **£500-£600**



Scots Local Cancellations

- 2328 ○ A collection of covers and stamps on leaves, incl. Antigua Street, B. Muirhead, Cannongate, Elm Row, Fisherrow, Grassmarket, Holyrood, Newhaven, Port Hopeton, St. Patrick Square, Warriston, etc. Ex Allison. (31 covers, piece, 10 stamps) **£400-£500**
- 2329 ☒ **Bonnington** type VII: 1858 (Mar. 25) wrapper used within Edinburgh, bearing 1856-58 1d. TD, tied by fine "BONNINGTON", scarce. Ex Allison. Photo. **£150-£200**
- 2330 ☒ **Granton Pier** type VII: 1856 (Aug. 12) cover used within Edinburgh, franked by 1854-57 1d. tied by a good strike of "GRANTON PIER", scarce. Ex Allison. Photo. **£150-£200**
- 2331 ☒ **Morningside** type II: 1858 (June 4) cover used within Edinburgh, franked by 1856-58 1d. tied by almost complete strike of "MORNINGSIDE", scarce. Ex Allison. **£120-£150**
- 2332 ☒ **Murrayfield** type VII: 1855 (June 9) cover used locally in Edinburgh, franked by 1854-57 1d. HE, tied by good strike of "MURRAYFIELD", very rare. Ex Allison. Photo. **£200-£250**

The J.M. Allison Collection of English Spoon Cancellations



- 2333 ○ An accumulation in a stockbook, incl. Birmingham, Bridgenorth, Bristol, Burton-upon-Trent, Chester, Hull, Leamington, Leeds, Liverpool, duplication, etc. Ex Allison. (few 100s) **£800-£1,000**
- 2334 ○ A selection of covers and pieces in a stockbook and on stockleaves, incl. Bridgnorth, Dudley, Hull, Manchester, Northampton, Oswestry, Rugby, Shrewsbury, Walsall, etc., mixed condition. Ex Allison. (few 100s) **£700-£900**
- 2335 ○ **Birkenhead:** 1857 (Jan. 19) envelope to Plymouth bearing 1854-57 1d. tied by a fine strike of spoon code "C", also three pieces with fine strikes. Arundel 1. Ex Allison. Photo. **£100-£150**
- 2336 ☒ - 1856 (July 25) envelope to London bearing 1854-57 1d. tied by a fine strike of spoon code "E". Arundel 1. Ex Allison. Photo. **£100-£120**
- 2337 ○ **Birmingham:** 1854 to 1863, a collection of covers (29) and pieces (11) on leaves, incl. type B1 1st recut (3 covers, one the earliest date), type C3 2nd recut cover with unrecorded code "L", type D cover with unrecorded code "G", etc. Ex Allison. **£300-£400**
- 2338 ☒ **Bridgnorth:** 1856 (Feb. 25) cover franked by 1854-57 1d. tied by code "A", 1858 (Sept. 8) cover franked by 1854-57 1d. with code "B", 1862 cover to Canada, franked by 1855-57 6d. with code "B", also 1854-57 1d. on piece with code "B". Ex Allison. Photo. **£150-£200**
- 2339 ○ **Bristol:** 1854 (Aug. 13) cover franked by 1854-57 1d. tied by type A code "K", 1857 (Mar. 8) 1d. stationery envelope tied by type A with unrecorded "I" code, also two pieces with type A code "H", 1855 (Apr. 16) 1d. stationery cover with type B code "L", 1856 (May 10 latest date) cover franked by 1854-57 1d. with type B code "I", 1854 (June 6) and 1855 (June 30) covers franked by 1854-57 1d. with type B codes "H" and "I". Ex Allison. **£100-£120**
- 2340 ☒ **Burton upon Trent:** 1857 (Jan. 8) envelope bearing 1854-57 1d. cancelled code "C" in green, 1856 (Dec. 10) cover, franked 1854-57 1d. cancelled code "C" in green, 1860 (Jan. 17) cover to Australia, franked by 1855-57 4d. (2) and 1856-58 1d. tied by code "C" in black, 1858 (July 21) cover franked by 1856-58 1d. tied by code "C" in black, 1858 covers (2) franked by 1856-58 1d. cancelled by code "A". (2) Arundel 28. Ex Allison. **£150-£200**
- 2341 ☒ **Cheltenham:** 1857 (Dec. 13) cover to Berkeley bearing 1856-58 1d. tied by fair strike of the "CHELTENHAM/177" spoon, code "F", very rare. Arundel 29. Ex Allison. Photo. **£500-£600**
- 2342 ○ **Chester:** 1855 (Feb. 22) piece bearing 1854-57 1d. (earliest date) type A, 1856 (Feb. 7) cover bearing 1854-57 1d. tied by type A, 1856 (Apr. 18) piece bearing 1847-54 embossed 6d. tied by type A, 1857 (Jan. 10) cover bearing 1854-57 1d. tied by type B, 1856 (Dec. 16) piece franked by 1855-57 6d. tied by type B, 1858 (Aug. 5) 1d. stationery envelope cancelled by type B 1st recut. Ex Allison. **£120-£150**

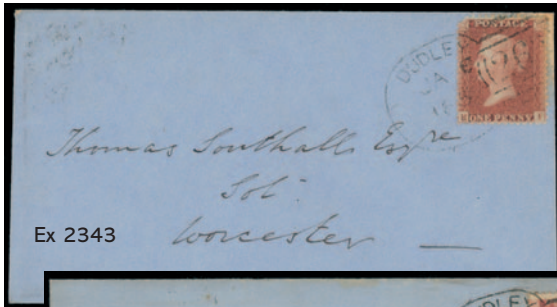

Ex 2343



2344



2346



2345



2349

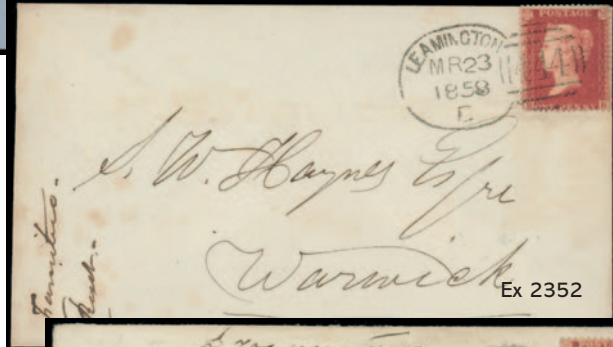

Ex 2352



2351



2350



2358



2354



2356

English Spoon Cancellations continued

- 2343 ☒ **Dudley:** 1857 (Jan.-Feb.) five covers to the same addressee in Worcester, franked 1854-57 1d., all tied by original code "B" spoons, one stamp with missing corner, others good to fine. Ex Allison. Photo. **£400-£500**
- 2344 ☒ - 1857 (Feb. 9) envelope to Worcester bearing 1854-57 1d. cancelled original spoon code "B", fine. Arundel 34. Ex Allison. Photo. **£100-£120**
- 2345 ☒ - 1857 (Feb. 18) envelope to Rawley Regis bearing 1854-57 1d. cancelled original spoon code "B", fine. Arundel 34. Ex Allison. Photo. **£100-£120**
- 2346 ☒ - 1857 (Oct. 2) envelope to Newcastle-on-Tyne bearing 1854-57 1d. cancelled first recut spoon code "A", also 1860 (May 7) piece franked by 1856-58 1d. tied by second recut code "C", fine. Arundel 35, 36. Ex Allison. Photo. **£150-£200**
- 2347 ☒ **Gloucester:** 1854-56 covers (4, one 1d. stationery envelope), franked by 1854-57 1d., six pieces (pane with Apr. 15 1854 earliest date), three, each with 1841 1d., one with 1854-57 2d. pair. Ex Allison. **£120-£150**
- 2348 ○ **Hull:** 1853 to 1858, a selection of covers (17) and pieces (8) on leaves, incl. 1853 (Dec. 27) cover franked by 1841 1d. tied by type A code "B", 1856 (Apr. 10) cover to U.S.A., franked by 1847-54 embossed 6d. tied by type C code "E", 1856 (Apr. 11 and 12) covers franked by 1854-57 1d. tied by type C codes "C" and "E" both in blue, etc. Ex Allison. **£200-£250**
- 2349 ☒ **Kidderminster:** 1858 (Apr. 8) cover to Australia, franked by 1855-57 6d. tied by original code "C", scarce. Arundel 44. Ex Allison. Photo. **£150-£200**
- 2350 ☒ - 1860 (Dec. 6) cover to Shrewsbury, franked by 1856-58 1d. tied by recut code "B", scarce. Arundel 45. Ex Allison. Photo. **£150-£200**
- 2351 ☒ **Leamington:** 1857 (Sept. 2) 1d. stationery envelope to Dover, tied by code "F", also 1858 (Feb. 23) piece, franked by 1856-58 1d. tied by code "F", fine. Arundel 46. Ex Allison. Photo. **£100-£120**
- 2352 ☒ - 1857 (Sept. 14) and 1858 (Mar. 23, latest date) covers to Warwick, franked by 1856-58 1d. tied by code "E" spoons. Arundel 46. Ex Allison. Photo. **£180-£200**
- 2353 ☒ **Leeds:** 1854-57 covers (5), all franked by 1d. stars, with type A (4) and type B, good to fine. Ex Allison. **£120-£150**
- 2354 ☒ - 1857 (May 28) entire to New York, franked by 1855-57 6d. (2), tied by type A code "I", fine. Arundel 47. Ex Allison. Photo. **£100-£120**
- 2355 ○ **Liverpool:** 1854 to 1858, a collection of covers (55) and pieces (2) in an album, incl. type A 14 on 1854 (Apr. 27) cover, franked by 1841 2d. tied by code "N 4" (rare), type A 16 on 1854 (Mar. 30) cover franked by 1841 1d., tied by "code P16", type B 14 on 1855 (Oct. 22) cover to France, franked by 1855-57 4d. tied by code "8", some earliest dates, etc. Ex Allison. **£500-£600**
- 2356 ○ - 1855 (Aug. 23) part cover to Burnley, franked by 1854-56 1d. SC perf. 14 and 1d. SC16 block of four and single, 2d. SC 14, 2d. SC 16 (damaged), 1857 (June 1) piece franked by 1854-57 1d. (7), also 1854-57 LC 14 2d. strip of three, all cancelled by scarce "REGISTERED" spoon, varied condition. Arundel 71. Ex Allison. Photo. **£200-£250**
- 2357 ○ **Manchester:** A collection of covers (31) and pieces (8) in an album, incl. type A on 1854 (Mar. 17) cover, franked by 1854-57 1d. tied by code "C" in green, type B 1859 (Dec. 22) cover to New York, franked by 1855-57 1s., tied by code "Y", type C recut 1858 (Dec. 9) cover to New York, tied by code "Z", type D1 recut on 1858 (Sept. 10) cover to New York, franked by 1855-57 1s., tied by code "Z", type D4a first recut on 1859 (June 7) cover to France, franked by 1855-57 4d. pair, tied by code "W", type E1 first recut on 1858 (June 9) cover franked by 1856-58 1d. tied by code "T", type E2 on 1857 (Aug. 5) cover, franked by 1856-58 1d. tied by unrecorded code "S", etc. Ex Allison. **£500-£600**
- 2358 ☒ - 1864 (Dec. 20 first recorded date of use) cover franked by 1856-58 1d. tied by scarce type D5a second recut. Arundel 93. Ex Allison. Photo. **£100-£120**



2360



2364



2366



2369



2367

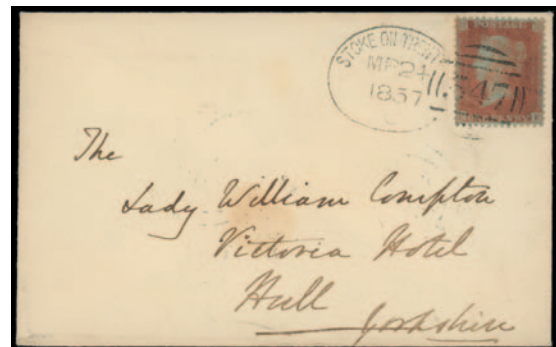

2368



- 2370 -

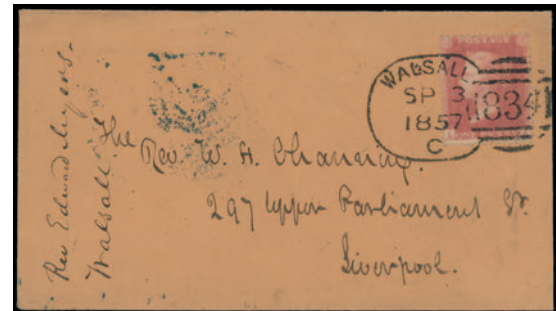

- 2374 -

English Spoon Cancellations continued

- 2359** ☒ **Northampton:** 1858 (Aug. 21) cover franked by 1854-57 2d. LC 14 tied by original spoon code "C", 1858 (Dec. 10) cover bearing 1856-58 1d. tied by original code "C", 1858 (Sept. 24) cover to France, franked by 1855-57 6d. tied by original code "C", 1862 (Aug. 11) front to India, franked by 1856-58 1d. (7), tied by first recut code "C" spoon, 1862 (May 5) cover, franked by 1856-58 1d. tied by first recut code "F" spoon, 1862 (Mar. 7) cover, franked by 1856-58 1d. tied by first recut code "G" spoon, 1852 (Feb. 13, earliest date) piece franked by 1856-58 1d. code "G", 1862 (July 22) 1d. stationery cover cancelled by first recut code "G", 1862 (Dec. 17) cover to France, franked by 1862-64 4d. tied by first recut code "G" spoon, fair to fine. Ex Allison. **£300-£400**
- 2360** ☒ - 1865 (Jan 20, latest date) cover franked by 1864-79 1d. plate 88 HJ, tied by second recut code "H", scarce. Arundel 108. Ex Allison. Photo. **£120-£150**
- 2361** ☒ **Oswestry:** 1856 (July 11) cover franked by 1856-58 1d. tied by code "C", 1857 (Apr. 10) cover to New York, franked by 1855-57 1s. pair, tied by code "B" spoons, 1859 (July 3) cover, franked by 1856-58 1d. (2), one tied by code "B" spoon, other tied by Shrewsbury type C2 code "E". Ex Allison. **£150-£200**
- 2362** ☒ **Plymouth:** 1854-58 covers (6), incl. 1854 (Dec. 21) cover franked by 1854-57 2d., 1854 (Dec. 3) cover franked by 1841 1d., etc., fair to fine. Ex Allison. **£120-£150**
- 2363** ○ **Reading:** 1855 (July 11) cover, franked by 1854-57 1d. tied by code "D", also piece bearing 1854-57 1d. pair tied by 1856 (Dec. 2) code "D" (latest date), fine. Ex Allison. **£80-£100**
- 2364** ☒ **Rugby:** 1857 (Nov. 21) envelope bearing 1d. star tied by fine strike of original "Shoe" or "Boot", code "C", fine. Arundel 113. Ex Allison. Photo. **£80-£100**
- 2365** ○ **Shrewsbury:** 1854-58 covers (8) incl. 1854 (May) cover franked by 1841 1d. with type A spoon, code "D" in blackish green, also 1854-57 1d. strip of four with type C2 spoon, fair to fine. Ex Allison. **£100-£120**
- 2366** ☒ **Stafford:** 1856 (Oct. 8) 1d. pink envelope to Stone cancelled by a fine strike of spoon code "E", filing fold crosses stamp but barely detracts, otherwise fine and rare. Arundel 120. Ex Allison. Photo. **£200-£250**
- 2367** ☒ - 1857 (Feb. 9) neat envelope to Shrewsbury bearing 1854-57 1d. tied by a fine strike of the very scarce "STAFFORD" spoon, code "E". Arundel 120. Ex Allison. Photo. **£350-£400**
- 2368** ☒ **Stoke on Trent:** 1857 (Mar. 24) envelope to Hull, franked by 1854-57 1d. tied by code "C" spoon, fine and rare. Arundel 121. Ex Allison. Photo. **£400-£500**
- 2369** ○ - 1857 (Oct. 3) cover (faults) to Warwick, franked by 1856-58 1d. tied by code "C" spoon, also another 1d. tied by "547" barred numeral, piece franked by 1854-57 1d. tied by 1857 (Mar. 23) spoon code "C", also 1854-57 1d. severed strip of six (one damaged) cancelled by 1858 spoons code "C". Ex Allison. Photo. **£250-£300**
- 2370** ☒ **Walsall:** 1857 (Feb. 27) cover to Darlington, franked by 1854-57 1d. tied by code "C" spoon, also 1857 (Sept. 3) cover to Liverpool, franked by 1856-58 1d. tied by code "C" spoon, 1858 (Mar. 22) cover, franked by 1856-58 1d. tied by code "O" spoon. Arundel 122. Ex Allison. Photo. **£150-£200**
- 2371** ○ **Warrington:** 1855 (June 5) cover franked by 1854-57 1d. tied by original spoon code "C", 1855 (June 9) registered cover to Macclesfield, franked by cut to shape 1847-54 embossed 6d. and 1854-57 1d., tied by original spoon code "C", 1857 (Apr. 13) cover franked by 1856-58 1d. tied by recut spoon code "E", also piece, franked by 1856-58 1d. tied by recut spoon code "E". Ex Allison. **£150-£200**
- 2372** ☒ **Wolverhampton:** 1855 (Aug. 8) cover, franked by 1854-57 1d. tied by type A spoon code "C", 1856 (Mar. 13) franked by 1854-57 1d. tied by type B spoon code "C", 1856 (Sept. 1) 1d. stationery envelope, tied by type B spoon code "C". Ex Allison. **£180-£200**
- 2373** ☒ **Worcester:** 1858 to 1869 covers (11) and part cover on leaves, incl. 1860 (Feb. 1) 1d. stationery envelope tied by first recut code "I", 1860 (Apr. 20) cover franked by 1856-58 1d. tied by first recut code "K", 1866 (Jan. 4) and 1866 (Jan. 13) covers franked 1864-79 1d. tied by fourth recut code "K" spoons, 1866 (June 18) cover, franked by 1864-79 1d. tied by fifth recut code "K" spoon, 1867 (July 8) cover franked by 1858-76 2d. (2) tied by sixth recut code "K" spoon, etc. Ex Allison. **£250-£300**
- 2374** ☒ **Wrexham:** 1857 (Feb. 9) 1d. stationery envelope, cancelled by code "B" spoon, also 1856 (Feb. 6) piece, franked by 1854-57 1d. tied by code "C" spoon. Arundel 135. Ex Allison. Photo. **£100-£120**

The J.M. Allison Collection of Irish Spoon Cancellations

- 2375 ○ A collection of covers and pieces in an album, incl. Ballinasloe, Ballymoney, Belfast, Cork, Drogheda, Enniskillen, Galway, Killarney, Mallow, Newry, Waterford, Wexford, etc., varied condition. Ex Allison. (few 100s) **£400-£500**
- 2376 ☒ **Athlone:** 1855 (Dec. 26) cover franked by 1854-57 1d. tied by English spoon code "B" in green, 1856 (Mar. 31) cover franked by 1854-57 1d. tied by English spoon code "B" in black and strike on small piece, 1858 (Oct.) cover, franked by 1856-58 1d. tied by Irish spoon code "B", poor to fine. Ex Allison. **£100-£120**
- 2377 ○ **Ballina:** 1855 (Nov. 12) piece franked 1854-57 1d. with English type spoon code "D" in green, 1855 (Dec. 17) piece franked by 1854-57 1d. with same cancellation but code "C", 1856 (Sept. 22) piece, franked 1854-57 1d. (10) with English spoon code "A", 1859 (Aug. 6) cover franked 1856-58 1d. tied by Irish spoon code "A", 1860 (Mar. 25) cover franked by 1856-58 1d. tied by Irish spoon code "D", poor to good. Ex Allison. **£100-£120**
- 2378 ☒ **Clonmel:** 1856 (Aug. 5) 1d. stationery envelope, cancelled by English spoon in green, 1856 (Apr. 14) part cover, franked by 1854-57 1d. tied by English spoon code "E", 1857 (June 18) cover, franked by 1856-58 1d. tied by Irish spoon code "E", also three pieces, poor to good. Ex Allison. **£100-£120**
- 2379 ○ **Mullingar:** Selection of covers (5) and pieces (19), incl. 1855 (Oct. 26) 1d. stationery envelope, cancelled by English spoon code "b" in green, etc., varied condition. Ex Allison. **£120-£150**
- 2380 ☒ **Strabane:** 1856 (Apr. 23) entire, franked by 1854-57 1d. tied by a fair strike of the English spoon code "A", a few cover imperfections, otherwise fine and scarce. Ex Allison. Photo. **£100-£120**



2383

2380

2382

2384

2387

Machine Cancellations

- 2381 **Azemar:** A selection of covers (6), pieces (6) and stamps (6), incl. second type on 1871 covers (5), etc. **£300-£400**
- 2382 ☒ - 1868 (Dec. 9) cover sent by J.C. Azemar to Germany, franked by 1864-79 1d. and 1865-67 6d. plate 5, tied by Pearson Hill cancellation Whitney 10/7, with boxed "L1" at left in red, scarce. Photo. **£200-£250**
- 2383 ☒ - 1869 (May 24) entire to Golspie, franked by 1864-79 1d. tied by Whitney 10/9 strike with datestamp at lower-left, filing crease through stamp, scarce. Photo. **£150-£200**
- 2384 ☒ - 1869 (June 11) 1d. stationery envelope to Rochester, cancelled by Whitney 10/9 strike with datestamp at lower left, fine and scarce. Photo. **£150-£200**
- 2385 ☒ - 1871 (Jan. 10) ½d. violet stationery card from London to Suffolk, cancelled by large part strike of the "JG" machine cancellation with "89" in diamond in oval of short bars and with rectangular datestamp centrally positioned, very rare. *This cancellation was only in use in January 1871 on postcards.* Photo also on inside back cover. **£500-£600**
- 2386 ☒ **Charles Rideout:** A collection of covers (13) and piece on leaves, incl. 1859 (Sept. 7) entire to Cardiff, franked by 1858-76 2d. plate 7, tied by code CR duplex, etc. **£150-£200**
- 2387 ☒ **Etheridge:** 1886 (Dec. 24) cover to Edinburgh, franked by 1881 1d. lilac, tied by very fine single circle datestamp (Whitney 10/14), also piece with similar cancellation of October 8, scarce. Photo. **£500-£600**
- 2388 **Pearson Hill:** A collection of covers (15), pieces (11) and stamps (20) written up on leaves, incl. 2nd type on piece, 1859 (July 16) cover to France, franked by 1855-57 4d. (3), tied by type 5 duplex, code AB, 1860 (Oct. 19) entire to Germany, franked by 1855-57 6d. tied by type 5 duplex, code HN, etc. **£250-£300**
- 2389 ☒ - (2nd type) 1858 (Feb. 2) cover from London to Newcastle-on-Tyne, bearing 1854-57 1d. (missing corner), tied by a very fine strike of the 2nd type machine cancellation code "A". Photo. **£300-£350**
- 2390 **Sloper:** A collection of ½d. postal stationery card and cut-outs, London arrow, Manchester side clip, three pieces with punch holes, etc. (36 cards, 13 cut-outs), etc. **£500-£600**
- 2391 ☒ - 1870 ½d. stationery card with scarce London Cross under orb, addressed to Devon, fine. Photo. **£250-£300**
- 2392 ☒ - 1870 ½d. stationery card with scarce London Cross under orb, address excised, some staining, otherwise fine. Photo. **£150-£200**



2385



2389



2391



2392



2396

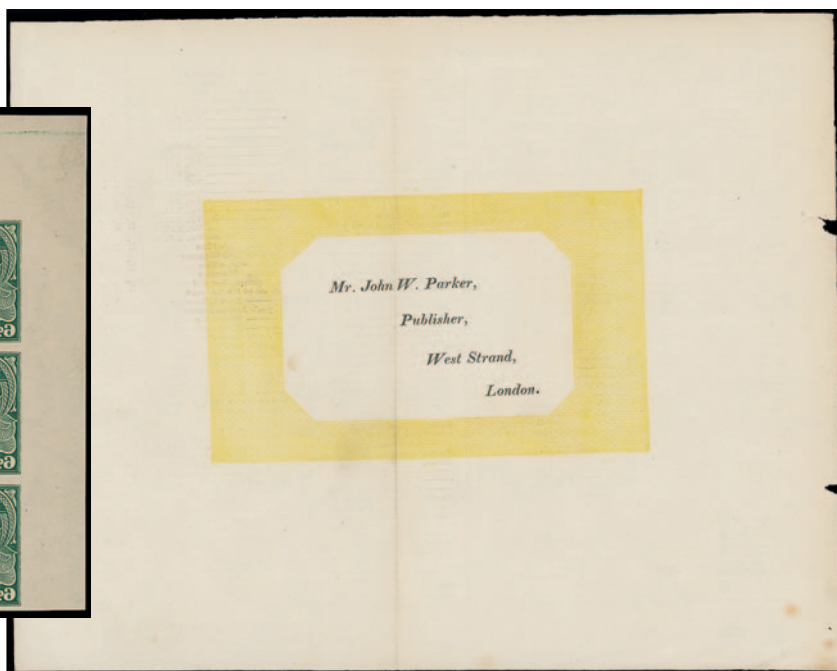

2393

Treasury Competition and Later Essays

- 2393 E 1838, John W. Parker's typographed letter sheet essay in yellow, published by W. H. Ashurst in *The London and Westminster Review*, folded as these all are, a little staining and the fold reinforced, otherwise fine. Photo. **£200-£250**
- 2394 E A small selection, incl. McCorquodale: 1878 Thomas Hooper 1d. IA block of four, etc. (19) **£100-£120**

Essays, Proofs and Trials – Bradbury Wilkinson



– 2395 –



Ex 2397

- 2395 E 1879 1d. imperforate essays (4) using the 'Bourne' engraved head, in black on card and in brown-lilac, black, blue and green respectively on ungummed wove paper. *This essay is often wrongly attributed to Canada, but has stronger connections with the contemporary issues of Transvaal and the Falkland Islands.* Photo. **£400-£500**
- 2396 B BW & Co. Ltd. 6d. specimen stamp corner block of nine printed in mirror image on thick paper, without gum, some minor creasing, otherwise fine. Photo. **£100-£150**
- 2397 E 2d. essays of a ship design with K.E.VII 'Canada Head' portrait in an oval on gummed wove paper, perf. 12 block of four and two pairs in blue-green and purple, mainly fine. Photo. **£150-£200**

Essays, Proofs and Trials – Charles Skipper and East

- 2398 E 1879 Tender, 1d. essays based on the Inland Revenue type but inscribed "POSTAGE", two blocks of four and pair imperforate, three blocks of four perforated in different colours on wove paper, fair to fine. **£250-£300**
- 2399 E 1880 Typographed 1d. essays of the Inland Revenue type but inscribed "POSTAGE", imperforate on card in green, pale green, red, lilac and blue, fine. **£100-£120**

Essays, Proofs and Trials – Charles Whiting



- 2400 E Essay for a Prepaid Uniform Penny Letter Sheet, inscribed “POST OFFICE PERMIT/VR/PRICE 1D. MATTER NOT TO EXCEED IN WEIGHT ½ OUNCE.”, printed in green on wove paper, slightly soiled, otherwise fine, scarce. S.G. Spec. vol. 1, page 6. Photo. £2,000-£2,500



Joseph Hume

- 2401 E Essay for a Prepaid Uniform Penny Letter Sheet, inscribed “POST OFFICE PERMIT/VR/PRICE 1D. MATTER NOT TO EXCEED IN WEIGHT ½ OUNCE.”, printed in pink on wove paper, front only, postally used on 11 May 1839 with Crown Free paid by Joseph Hume (Postal Reformer and member of the Mercantile Committee). Some faults but a rare and important piece of postal history. Photo. £2,000-£2,500

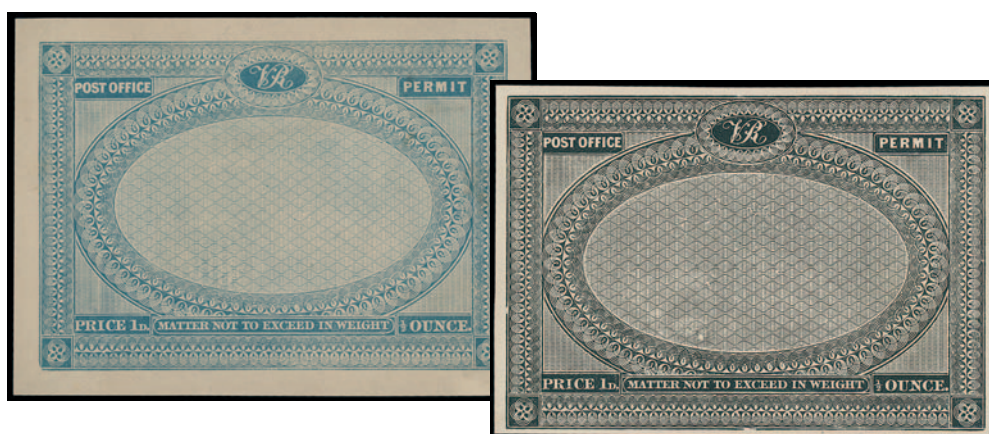

- 2402 E Essay for a Prepaid Uniform Penny Letter Sheet, inscribed “POST OFFICE PERMIT/VR/PRICE 1D. MATTER NOT TO EXCEED IN WEIGHT ½ OUNCE.”, printed in black and blue impressions without Specimen at top. The former from sheet circulated with Mar. 1840 “London and Westminster Review”. Photo. £600-£700

Essays, Proofs and Trials – Charles Wilding continued



- 2403 E Essay for a Prepaid Uniform Penny Letter Sheet, inscribed "POST OFFICE PERMIT/VR/PRICE 1D. MATTER NOT TO EXCEED IN WEIGHT ½ OUNCE.", printed in pink on wove paper, ink marks on face, otherwise fine, scarce. Photo. £500-£600



- 2404 E The 'James Wyld' essay for a prepaid letter sheet, in green on white wove paper (132 x 107mm) without inscriptions in the upper and lower panels and with the central address panel blank, with C. Whiting, slight imperfections, otherwise fine and scarce. See S.G. Spec. page 11. Photo. £2,000-£2,500



- 2405 E The 'James Wyld' essay for a prepaid letter sheet, in black without inscriptions and blank central panel, has No. 415 on reverse in manuscript. One other example recorded with no. 413 in the Royal Philatelic Collection (See Grimwood-Taylor p. 472). Photo. £1,200-£1,500

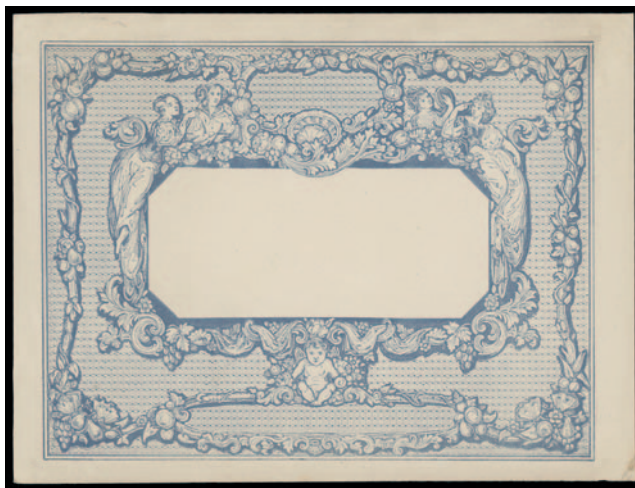

2406 E The 'James Wyld' essay, later impression in grey-blue without "C. Whiting London", fine. Photo. £500-£600

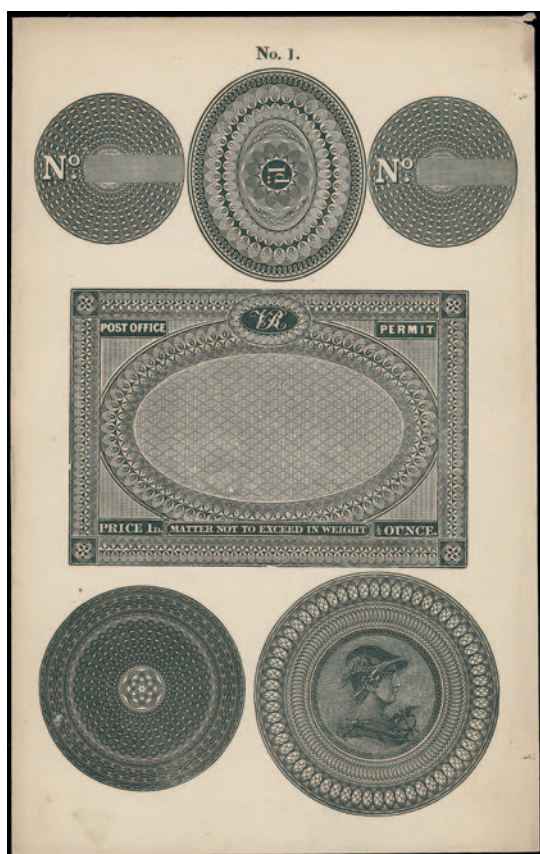

Ex 2407



2411

2408

2407 E 1840 numbers 1 and 2 specimens of relief engraving, printed in black by letterpress, circulated with Mar. 1840 *London and Westminster Review*, with Post Office Permit essay and caption sheet, fine. Photo. £500-£600

2408 "½ ounce 1d." Congreve essay in red and black, fresh unused without gum as issued, fine. S.G. cat. £1,500. Photo. £150-£200

2409 E The page of reprinted essays from the 1848 *Art Union Journal*, good condition. £80-£100

Essays, Proofs and Trials – Charles Wilding continued



- 2410 E A selection of cameos in decorative frames of Queen Adelaide, Lord Byron (3, one in different colours, Thomas Moore, Charles Lord Grey, Walter Scott and Duke of Wellington), removed from a copy of *The Royal Cameo Scrap Book Of Embossed Heads*, slight trace of ageing, otherwise fine and an excellent example of the Congreve printing method, unusually with full frames all round. Also some articles. Photo. £2,500-£3,000
- 2411 E An embossed sample produced by the Congreve process, printed in buff and with decorative frame and allegorical figures embossed in colourless relief, fine. Photo on page 59. £200-£250

Essays, Proofs and Trials – De La Rue



2415



2414

- 2412 E Dummy Stamps, range of blocks of four (3) in a variety of colours affixed to small pieces of thin card of sections of the De La Rue ink formula book, with the shades indicated in pencil on reverse. (3 items) £150-£200
- 2413 E 1861 "EXPERIMENTAL POSTAGE/THREE PENCE" essay with the head of the King of Portugal defaced by a cross, block of four from the foot of the sheet in orange, imperforate on ungummed and unwatermarked wove paper, fine, etc. £200-£250
- 2414 P Die proof of the Queen Victoria head in circular lined background, in red-brown on card (69 x 55mm), fine. Photo. £100-£150



2422

Ex 2421

2413

Ex 2418

Ex 2419

- 2415 P** 1883 die proof of the Queen Victoria head with uncleaned surround, printed in black on glazed card (92 x 60mm) dated "2 MAY 83" and marked "BEFORE HARDENING", fine. Photo. **£200-£250**
- 2416 E** Queen Victoria undenominated dummy stamps inscribed "DE LA RUE & CO/LONDON", selection on leaves, comprising imperforate (15) and perforated (4), range of colours, varied condition. **£300-£400**
- 2417 E** - Selection on leaves, comprising imperforate block of four (perforated at top), three affixed to small part ledger, irregular strip of three with ink initials, also perforated corner block of six showing "1" plate number and manuscript "B", mainly fine. **£200-£250**
- 2418 B E** Minerva heads, die proofs, comprising three cut down and mounted on card, also proof in blackish green on wove paper dated "5 May 1908". Photo. **£200-£250**
- 2419 E P** - Four die proofs (all 60 x 75mm or larger), all dies 4, in green, orange, red and blue on gummed wove paper, mainly very fine. Photo. **£200-£250**
- 2420 E** - A selection on leaves, incl. die proofs (4) in rose-red, scarlet, green and orange, cut down proofs (5) in red mounted on card, also imperforate blocks of four (5), four singles, perforated strip of eight, mainly fine. **£300-£400**
- 2421 E** 1911 (ca.) large Minerva head essay, two pairs and eight singles, all bi-coloured, mainly on gummed paper, scarce. Photo. **£600-£800**



- 2422 E 1911 (Apr. 4), part of a page from De La Rue records, headed "B8 No. 1" and bearing a pair and single Britannia head dummy stamps in lilac, used for colour fastness trials for exposure to sunlight, the pair endorsed "Exposed to light in Egypt for about two months" and the single "Not exposed", very fine. Photo on page 61. **£150-£200**
- 2423 E Part of a page from De La Rue archives, entitled "Surface printed stamps", bearing two perforated pairs, one in carmine, other green and bright purple, also part of a ledger, bearing six imperforate stamps in different colours. **£150-£200**
- 2424 E 1911 (ca.) large Minerva head essay in a sheet of six in red and blue top row with shaded background, lower row without shading, printed on ungummed wove paper, endorsed "Ungummed" and "Red Blue (2)" also single. Photo. **£500-£600**
- 2425 E 1911 (ca.) large Minerva head essay in a sheet of six in dark brown and black, top row with shaded background, lower row without shading, printed on ungummed wove paper, endorsed "D. Brown Black". Photo. **£500-£600**
- 2426 E 1911 (ca.) small Minerva heads, a collection in a Safe album, incl. paste up blocks of four (5), range of colours, most are imperforate, dies, etc. (108) **£500-£600**
- 2427 E 1911 (ca.) small Minerva heads in carmine, coil trials with strips of ten, eight, six (2) and three, all with coil joins, mainly fine. **£150-£200**
- 2428 E 1911 (ca.) small Minerva heads from the defaced plates, selection of imperforate and perforated, range of colours, etc. (34) **£200-£250**
- 2429 E Coil Trials, two blank perforated vertical strips of twelve and ten, both showing coil joins, also horizontal pair on dark blue paper, all gummed, a few imperfections. **£100-£150**

Essays, Proofs and Trials – Harrison and Sons

- 2430 E A collection of coil trials in an album, incl. Harrison head imperforate (4), perforated 8 and one used on cover, Britannia perforated (11), Arms type perforated 17, also one used on cover, etc. (47) **£250-£300**
- 2431 E 1913 booklet trials, two panes of six 'Harrison head' in buff, also two singles, all cancelled by green diagonal bars, and block of six in plum, all on gummed paper. Photo. **£200-£300**

Essays, Proofs and Trials – McCorquodale

- 2432 E 1878 Thomas Hooper 1d. IA, with blocks of eight (2), six (2), four (3), strip of seven, pairs (3) and two singles, fair to fine. **£300-£400**
- 2433 E 1879 Hooper Improved 1d. Dummy Stamp lettered JA, block of four, pair and five singles, good to fine. **£200-£250**

Essays, Proofs and Trials – Perkins Bacon

- 2434 E The First (Later Rejected) Die for the One Penny Stamp with "POSTAGE ONE PENNY" at foot, a reprinted die proof pair in rose-carmine on unwatermarked cream wove paper (100 x 77mm), very fine. S.G. Spec. DP8(b). Photo. **£1,000-£1,200**



- 2435 P 1871 cut down die proof of the 1840 1d. black with letter squares blank, on wove paper, scarce. R.P.S. certificate (1974) Photo. **£600-£800**

Essays, Proofs and Trials – Charles Whiting



- 2400 E Essay for a Prepaid Uniform Penny Letter Sheet, inscribed “POST OFFICE PERMIT/VR/PRICE 1D. MATTER NOT TO EXCEED IN WEIGHT ½ OUNCE.”, printed in green on wove paper, slightly soiled, otherwise fine, scarce. S.G. Spec. vol. 1, page 6. Photo. £2,000-£2,500



Joseph Hume

- 2401 E Essay for a Prepaid Uniform Penny Letter Sheet, inscribed “POST OFFICE PERMIT/VR/PRICE 1D. MATTER NOT TO EXCEED IN WEIGHT ½ OUNCE.”, printed in pink on wove paper, front only, postally used on 11 May 1839 with Crown Free paid by Joseph Hume (Postal Reformer and member of the Mercantile Committee). Some faults but a rare and important piece of postal history. Photo. £2,000-£2,500

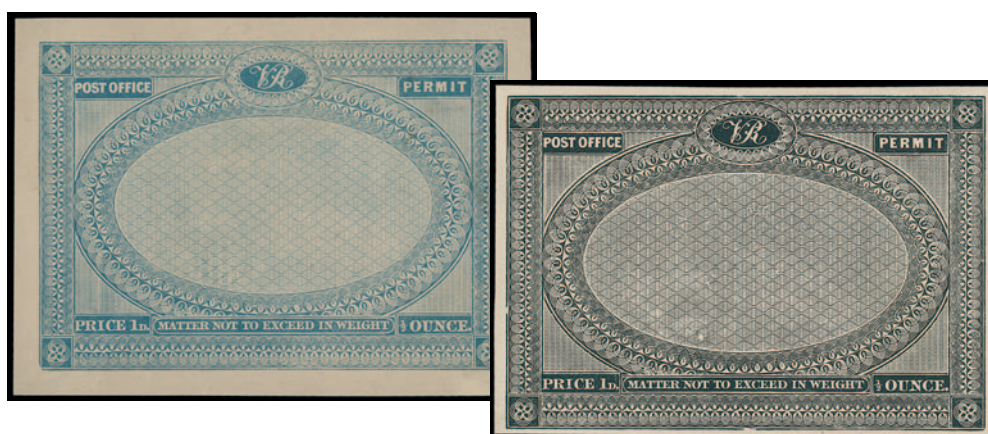

- 2402 E Essay for a Prepaid Uniform Penny Letter Sheet, inscribed “POST OFFICE PERMIT/VR/PRICE 1D. MATTER NOT TO EXCEED IN WEIGHT ½ OUNCE.”, printed in black and blue impressions without Specimen at top. The former from sheet circulated with Mar. 1840 “London and Westminster Review”. Photo. £600-£700

Essays, Proofs and Trials – Charles Wilding continued



- 2403 E Essay for a Prepaid Uniform Penny Letter Sheet, inscribed "POST OFFICE PERMIT/VR/PRICE 1D. MATTER NOT TO EXCEED IN WEIGHT ½ OUNCE.", printed in pink on wove paper, ink marks on face, otherwise fine, scarce. Photo. £500-£600



- 2404 E The 'James Wyld' essay for a prepaid letter sheet, in green on white wove paper (132 x 107mm) without inscriptions in the upper and lower panels and with the central address panel blank, with C. Whiting, slight imperfections, otherwise fine and scarce. See S.G. Spec. page 11. Photo. £2,000-£2,500



- 2405 E The 'James Wyld' essay for a prepaid letter sheet, in black without inscriptions and blank central panel, has No. 415 on reverse in manuscript. One other example recorded with no. 413 in the Royal Philatelic Collection (See Grimwood-Taylor p. 472). Photo. £1,200-£1,500



2406 E The 'James Wyld' essay, later impression in grey-blue without "C. Whiting London", fine. Photo. £500-£600



Ex 2407



2411

2408

2407 E 1840 numbers 1 and 2 specimens of relief engraving, printed in black by letterpress, circulated with Mar. 1840 *London and Westminster Review*, with Post Office Permit essay and caption sheet, fine. Photo. £500-£600

2408 "½ ounce 1d." Congreve essay in red and black, fresh unused without gum as issued, fine. S.G. cat. £1,500. Photo. £150-£200

2409 E The page of reprinted essays from the 1848 *Art Union Journal*, good condition. £80-£100

Essays, Proofs and Trials – Charles Wilding continued



- 2410 E A selection of cameos in decorative frames of Queen Adelaide, Lord Byron (3, one in different colours, Thomas Moore, Charles Lord Grey, Walter Scott and Duke of Wellington), removed from a copy of *The Royal Cameo Scrap Book Of Embossed Heads*, slight trace of ageing, otherwise fine and an excellent example of the Congreve printing method, unusually with full frames all round. Also some articles. Photo. £2,500-£3,000
- 2411 E An embossed sample produced by the Congreve process, printed in buff and with decorative frame and allegorical figures embossed in colourless relief, fine. Photo on page 59. £200-£250

Essays, Proofs and Trials – De La Rue

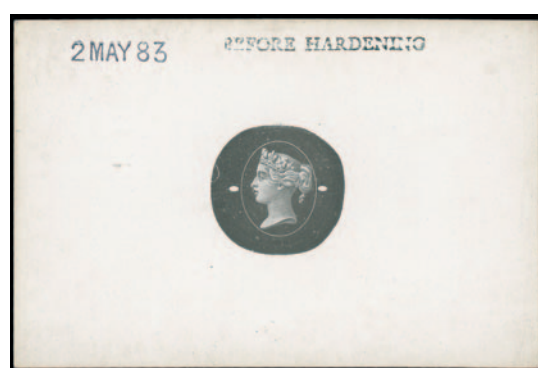

2415



2414

- 2412 E Dummy Stamps, range of blocks of four (3) in a variety of colours affixed to small pieces of thin card of sections of the De La Rue ink formula book, with the shades indicated in pencil on reverse. (3 items) £150-£200
- 2413 E 1861 "EXPERIMENTAL POSTAGE/THREE PENCE" essay with the head of the King of Portugal defaced by a cross, block of four from the foot of the sheet in orange, imperforate on ungummed and unwatermarked wove paper, fine, etc. £200-£250
- 2414 P Die proof of the Queen Victoria head in circular lined background, in red-brown on card (69 x 55mm), fine. Photo. £100-£150



- 2422
- Ex 2421
- 2413
- Ex 2418
- Ex 2419
- 2415 P 1883 die proof of the Queen Victoria head with uncleared surround, printed in black on glazed card (92 x 60mm) dated "2 MAY 83" and marked "BEFORE HARDENING", fine. Photo. **£200-£250**
- 2416 E Queen Victoria undenominated dummy stamps inscribed "DE LA RUE & CO/LONDON", selection on leaves, comprising imperforate (15) and perforated (4), range of colours, varied condition. **£300-£400**
- 2417 E - Selection on leaves, comprising imperforate block of four (perforated at top), three affixed to small part ledger, irregular strip of three with ink initials, also perforated corner block of six showing "1" plate number and manuscript "B", mainly fine. **£200-£250**
- 2418 B E Minerva heads, die proofs, comprising three cut down and mounted on card, also proof in blackish green on wove paper dated "5 May 1908". Photo. **£200-£250**
- 2419 E P - Four die proofs (all 60 x 75mm or larger), all dies 4, in green, orange, red and blue on gummed wove paper, mainly very fine. Photo. **£200-£250**
- 2420 E - A selection on leaves, incl. die proofs (4) in rose-red, scarlet, green and orange, cut down proofs (5) in red mounted on card, also imperforate blocks of four (5), four singles, perforated strip of eight, mainly fine. **£300-£400**
- 2421 E 1911 (ca.) large Minerva head essay, two pairs and eight singles, all bi-coloured, mainly on gummed paper, scarce. Photo. **£600-£800**



- 2422 E 1911 (Apr. 4), part of a page from De La Rue records, headed "B8 No. 1" and bearing a pair and single Britannia head dummy stamps in lilac, used for colour fastness trials for exposure to sunlight, the pair endorsed "Exposed to light in Egypt for about two months" and the single "Not exposed", very fine. Photo on page 61. **£150-£200**
- 2423 E Part of a page from De La Rue archives, entitled "Surface printed stamps", bearing two perforated pairs, one in carmine, other green and bright purple, also part of a ledger, bearing six imperforate stamps in different colours. **£150-£200**
- 2424 E 1911 (ca.) large Minerva head essay in a sheet of six in red and blue top row with shaded background, lower row without shading, printed on un gummed wove paper, endorsed "Ungummed" and "Red Blue (2)" also single. Photo. **£500-£600**
- 2425 E 1911 (ca.) large Minerva head essay in a sheet of six in dark brown and black, top row with shaded background, lower row without shading, printed on un gummed wove paper, endorsed "D. Brown Black". Photo. **£500-£600**
- 2426 E 1911 (ca.) small Minerva heads, a collection in a Safe album, incl. paste up blocks of four (5), range of colours, most are imperforate, dies, etc. (108) **£500-£600**
- 2427 E 1911 (ca.) small Minerva heads in carmine, coil trials with strips of ten, eight, six (2) and three, all with coil joins, mainly fine. **£150-£200**
- 2428 E 1911 (ca.) small Minerva heads from the defaced plates, selection of imperforate and perforated, range of colours, etc. (34) **£200-£250**
- 2429 E Coil Trials, two blank perforated vertical strips of twelve and ten, both showing coil joins, also horizontal pair on dark blue paper, all gummed, a few imperfections. **£100-£150**

Essays, Proofs and Trials – Harrison and Sons

- 2430 E A collection of coil trials in an album, incl. Harrison head imperforate (4), perforated 8 and one used on cover, Britannia perforated (11), Arms type perforated 17, also one used on cover, etc. (47) **£250-£300**
- 2431 E 1913 booklet trials, two panes of six 'Harrison head' in buff, also two singles, all cancelled by green diagonal bars, and block of six in plum, all on gummed paper. Photo. **£200-£300**

Essays, Proofs and Trials – McCorquodale

- 2432 E 1878 Thomas Hooper 1d. IA, with blocks of eight (2), six (2), four (3), strip of seven, pairs (3) and two singles, fair to fine. **£300-£400**
- 2433 E 1879 Hooper Improved 1d. Dummy Stamp lettered JA, block of four, pair and five singles, good to fine. **£200-£250**

Essays, Proofs and Trials – Perkins Bacon

- 2434 E The First (Later Rejected) Die for the One Penny Stamp with "POSTAGE ONE PENNY" at foot, a reprinted die proof pair in rose-carminé on unwatermarked cream wove paper (100 x 77mm), very fine. S.G. Spec. DP8(b). Photo. **£1,000-£1,200**



- 2435 P 1871 cut down die proof of the 1840 1d. black with letter squares blank, on wove paper, scarce. R.P.S. certificate (1974) Photo. **£600-£800**

Second Session, Lots 2436 – 2830

Thursday 7th October at 10.30 am

1840 One Penny Black



Ex 2438

- 2436 ○ 1d. black AA-TL complete reconstruction (less PE, PG, mixed plates), mainly four margined examples, varied condition but some very fine. Ex Allison. (238) **£10,000-£12,000**
- 2437 ○ 1d. black plates 1a AC HJ, 1b JK on 1840 (Aug.) cover, 2 NL, 3 BA, DL, RE, RL, 4 JJ, RL, 5 BC, SI, 6 AC, IL, JD, RJ, SL, 7 ED, HL, 8 OD, 9 FI, NI with matched 1d. red-brown, SI, also four unplated, mixed condition. **£800-£1,000**
- 2438 ○ 1d. black plates 1a to 11 with extra plate 10 (2) all lettered CB, with matching 1d. red-brown for plates 1b. (2), 2 (2), 5, 8 (2), 9, 10, 11, most with full margins (plate 11 just shaved at right), fair to fine. Ex Allison. Photo. **£1,500-£2,000**
- 2439 ○ 1d. black plates 1a EK, GK, HB, 1b EK, GI, TF, 5 SB all with full margins, fair to fine. Ex Allison. **£300-£400**
- 2440 ○ 1d. black plates 1a JJ, QD, 4 JJ, 5 SL, 7 JJ, QD, SL, 8 JJ, SL, also 1d. red-brown plates 1c SL, 10 CL, 11 JJ, QD, all with full margins, fair to fine. Ex Allison. **£450-£500**
- 2441 ○ 1d. black plates 1a MB, 1b ML, 2 RF, 3 ND, OC (2), 6 MA, MD, RL, also 21 unplated, majority with full margins, mixed condition. Ex Allison. **£600-£700**
- 2442 ○ 1d. plates 1b GD, KE, 5 DC, 8 LE, used poor to good. **£100-£120**
- 2443 ○ 1d. black plates 1b JJ, 2 JJ, 5 QD, SL, 7 QD, 8 JJ, QD, 9 JJ, QD, SL, , 10 JJ, QD, 11 SL (poor) all with matched 1d. red-browns, mixed condition. Ex Allison. **£700-£800**
- 2444 ○ 1d. black plates 1b JL, 2 DA, DL, LE, 5 CE, HI, LD, 6 CC, HD, 7 SH, 8 CF and one unplated, all with full margins, good to fine. Ex Allison. **£600-£700**
- 2445 ○ 1d. black plates 1b QC, 2 MH, OH, QD, SL, 3 OC, TI, 6 RD, 7 TH, 8 PK and one unplated, all with full margins, good to fine. Ex Allison. **£600-£700**
- 2446 ☒ 1d. black, a group on cover comprising plate 1b RF and plate 5 PG (four margins) on 1840 turned cover used first to York then to Manchester, plate 1b DI (four margins) used on 1840 cover to Manchester and plate 8 JH used on cover to London. **£300-£400**
- 2447 1d. black used collection on cards comprising plate 3 QJ on wrapper, 6 BD on piece, 7 EF, 8 MD, AL on front, mixed condition. **£300-£400**

1840 One Penny Black, Plate 1a

- 2448 ○ 1d. black AG, BF, CJ, EA, JH, LB, NC, NE, QD, QI, SC, SL, all with full margins, fair to fine. S.G. Spec. AS2. Ex Allison. **£800-£1,000**
- 2449 ○ 1d. black CC, HE, LE and LI all matched with plate 1b in black and red-brown, all with full margins, fair to fine. Ex Allison. **£600-£700**
- 2450 ○ 1d. black CD (double "D") and CK matched with plate 1b. in black and red, CK black are both touched, red-brown on cover, fair to fine. Ex Allison. **£250-£300**



- 2451 ☆ 1d. intense black GA an unused example with just clear to good margins, two dealers' handstamps on reverse, otherwise fine. S.G. Spec. AS1. Photo. **£600-£700**
- 2452 ○ 1d. black HB (re-entry), fine with good to large margins, lightly cancelled by red Maltese Cross. S.G. Spec. AS2b. Ex Allison. Photo. **£120-£150**
- 2453 ○ 1d. grey-black (slight wear) IG-IH pair, good to large margins with red-brown Maltese Crosses. S.G. Spec. AS2. Ex Allison. Photo. **£250-£300**
- 2454 ○ 1d. intense black JA (constant variety) variety inverted watermark, four large margins, used with crisp orange-red Maltese Cross, fine and rare. Brandon certificate (2017). SG AS1e, g, cat £4,000. Photo. **£1,000-£1,200**
- 2455 ○ 1d. grey-black (moderate wear) LD-MD vertical pair, good to large margins, used with red Maltese Crosses, large adhesion on reverse and some thinning, folded in selvedge, otherwise fine. S.G. Spec. AS2. Photo. **£200-£250**
- 2456 ☒ 1d. black LH, four close to large margins, used with red Maltese Cross on 1840 (June 16) cover to Coventry, fine. S.G. Spec. AS2. Ex Allison. Photo. **£200-£250**
- 2457 ○ 1d. black OJ, fine with good to large margins, lightly cancelled by red Maltese Cross. S.G. Spec. AS2. Ex Allison. Photo. **£100-£120**
- 2458 ☒ 1d grey-black (very worn plate) PD, good to large margins, used on entire from Stourbridge with an attractive bold red Maltese cross. SG AS3, cat £1,000. Photo. **£200-£250**



1840 One Penny Black Plate 1a continued



- 2459 ★ 田 1d. black PK-QK a mint block of four from the right of the sheet, with small to large margins, much original gum, creased horizontally between clear of stamps, of excellent appearance, very fine and extremely rare, R.P.S. certificate (1979). S.G. Spec. AS1 cat. £160,000. Photo also on front cover. £30,000-£40,000
- 2460 ○ 1d. black SK, very fine used with neat red Maltese Cross. Ex Wills. S.G. Spec. AS1. Photo on page 65. £150-£180
- 2461 ○ 1d. black TA, very fine used with small to very large margins, neat red Maltese Cross. S.G. AS1. Photo on page 65. £150-£180

1840 One Penny Black, Plate 1b



- 2462 ○ 1d. black AH, CL, DG, EC, ED, EL, FG, GF, LB, OD, QD, TB, all with full margins, fair to fine. S.G. Spec. AS5. Ex Allison. £700-£800
- 2463 ○ 1d. black BL with watermark inverted, fine used with good to large margins, cancelled by red Maltese Cross. S.G. Spec. AS5l, cat. £2,500. Ex Allison. Photo. £300-£350
- 2464 ○ 1d. black FD-FE pair, small to good margins, used with red Maltese Cross, fine. S.G. Spec. AS5. Ex Allison. Photo. £200-£250
- 2465 ○ 1d. black GB-GC pair, small to good margins, horizontal crease, ID, OD, used with full margins, also KB apparently unused. Ex Allison. £300-£350
- 2466 ☒ 1d. black GE, small to large margins, hinged to 1841 (June) cover to London, cancelled by black Maltese Cross, OK small to large margins, used on 1840 (Aug.) cover to Kingsbridge, tied by red Maltese Cross. S.G. Spec. AS5. Ex Allison. £150-£200
- 2467 ○ 1d. black JH with watermark inverted, four close to small margins, used with red Maltese Cross, crease, otherwise fine. S.G. Spec. AS5l, cat. £2,500. Photo. £200-£250
- 2468 ○ 1d. black JI, with watermark inverted, fine used with small to large margins, cancelled by black Maltese Cross. S.G. Spec. AS5l, cat. £2,500. Ex Allison. Photo. £250-£300



- 2469 ○ 1d. intense black MI (original re-entry), good to large margins, cancelled by red-brown Maltese Cross fragment affixed to piece. S.G. Spec. AS4b, cat. £375. Photo. **£100-£150**
- 2470 ▲ 1d. black OG, four good margins, tied to small piece dated 1849 by black numeral, late usage, fine. S.G. Spec. AS5za, cat £3,000. Photo. **£500-£600**
- 2471 ☆ 1d. grey-black PE unused without gum, small to large margins all round, slightly toned, good appearance. S.G. Spec. AS5. Ex Allison. Photo. **£500-£600**

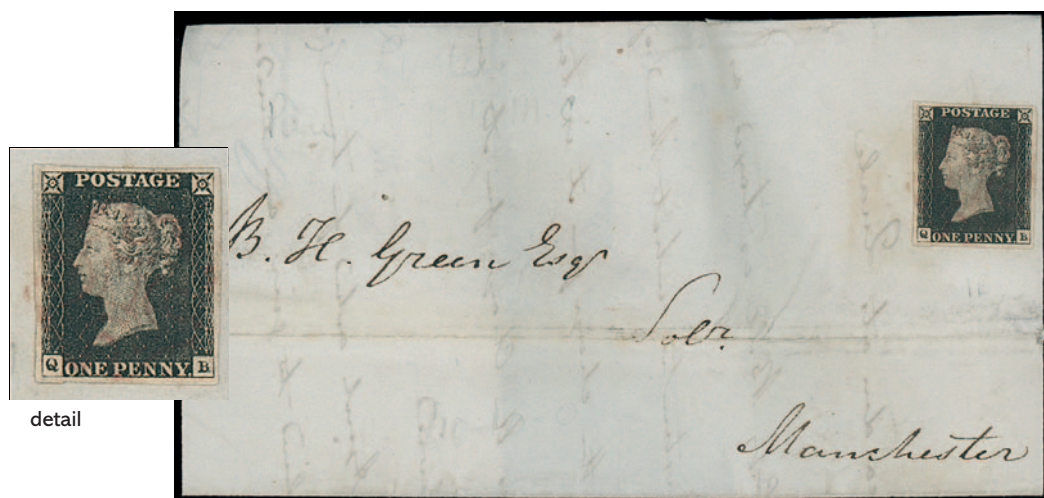

- 2472 ☒ 1d. black QB, four good margins, used on 1840 cover to Manchester with magenta Maltese Cross, fine. B.P.A. (2019) and Mike Jackson (2021) certificates. S.G. Spec. AS5vd, cat. £8,500. Photo. **£800-£1,000**
- 2473 ☆ 1d. grey-black RE unused without gum, good to large margins all round, also AE (tear and thin on reverse), good appearance. S.G. Spec. AS5. Ex Allison. Photo. **£500-£600**
- 2474 ▲ 1d. black RJ, fine used on piece, good to large margins. S.G. Spec. AS5. Photo. **£120-£150**
- 2475 ○ 1d. black SI, also plate 5 NL, plate 6 RL, used, fair to good. **£100-£120**

1840 One Penny Black, Plate 2



2477



2480



2483

- 2476 ○ 1d. black AG, BL (2), EH, GF, HF, JH, JK, OJ, PK, QK, SC, all with full margins, all with red Maltese Cross except one BL cancelled in black, fair to fine. S.G. AS15. Ex Allison. **£600-£700**
- 2477 ☆ 1d. black AH, unused with small part original gum, close at top otherwise good to large even margins, a trifle toned, otherwise of fine appearance. S.G. Spec AS14, cat. £12,500. Photo. **£700-£800**



- 2478 ☒ 1d. black AK with clear to enormous margins, showing margin at top with part inscription, used on 1840 (Nov. 4) tied by experimental usage of a black Maltese Cross, used for redirection to London with two line "Portugal St/1d. PAID" and boxed "T.P./Erith". Believed to be the only recorded example with this combination of marginal inscription 1d. black used in the experimental black cross period. Ex Maximus. Photo also on inside front cover. **£1,800-£2,000**
- 2479 1d. black EE good margins all round, cancelled by red Maltese Cross, minor corner crease, also HB apparently unused with full margins. Ex Allison. **£300-£350**
- 2480 ○ 1d. black EF-EG pair with small to very large margins all round, used with red Maltese Crosses, fine. S.G. Spec. AS15. Ex Allison. Photo. **£250-£300**
- 2481 ☒ 1d. black FC on 1840 (July) entire from Brampton to Kirkley Stephen, tied by red Maltese Cross, QK used on 1840 (Sept.) cover to Bradford, tied by red Maltese Cross with "Idle/Penny Post" in red, fine. Ex Allison. **£200-£250**
- 2482 ○ 1d. black FD, GD, IE, PB, all with matched 1d. red-brown, full margins, fair to fine. Ex Allison. **£350-£400**
- 2483 1d. black LE-LF pair with small to large margins all round, used with red Maltese Crosses, slightly toned, otherwise fine. S.G. Spec. AS15. Ex Allison. Photo. **£180-£200**

1840 One Penny Black, Plate 3

- 2484 ○ 1d. black AA, BD, DF, EA, FG, HH, MF, RG, SH, SL, TC, TI, all with full margins and with red Maltese Crosses, good to fine. S.G. Spec. AS20. Ex Allison. **£700-£800**
- 2485 ○ 1d. black EA almost imperceptibly cancelled with good to very large margins, SF fine used on part 1840 (Nov.) cover, fine. S.G. Spec. AS20. Ex Allison. **£150-£200**
- 2486 ☒ 1d. black IF (touched at top), used on 1840 (July 12) entire, 6 ME full margins, used on 1841 (Jan. 29) entire and 8 FC used on 1841 (Apr.) large part cover, fair to good. **£200-£250**

1840 One Penny Black, Plate 4



2488



2489

- 2487 ○ 1d. black BL, EB, FL, GC, GD, HG, IF, NE, PL, SJ, DL, TD, used with full margins, fair to fine. S.G. Spec. AS23. Ex Allison. **£700-£800**
- 2488 ○ 1d. intense black SK from an early impression showing the top hand corner line still intact (see Litchfield p 216), good to huge margins, fine used. AS22, cat. £550. Photo. **£150-£200**
- 2489 ☒ 1d. black TD fine with small to very large margins, used on 1840 (Dec. 13) entire from Rochdale to Halifax, tied by oily red Maltese Cross. S.G. Spec. AS23. Photo. **£150-£200**

1840 One Penny Black, Plate 5

- 2490 ○ 1d. black BI, FI, HL, IA, IK, LH, ND (re-entry), OH, PL, QD, SC, TH, all with full margins, good to fine. S.G. Spec. AS25. Ex Allison. **£700-£800**
- 2491 ○ 1d. black BK, EK, LG and HF, all with matched 1d. red-brown, full margins except two 1d. red-brown, fair to fine. Ex Allison. **£200-£250**
- 2492 ○ 1d. black EB with matched 1d. red-brown, fine used. S.G. Spec. AS25. **£80-£100**
- 2493 ○ 1d. black HI, small to large margins with distinctive black Maltese Cross of Manchester, IF on piece, PC used on 1840 (Dec.) cover, SE cut into at left, good margins other three sides. S.G. Spec. AS25. Ex Allison. **£250-£300**



- 2494 ○ ☒ 1d. grey-black ID-JE scarce used block of four, good to large margins all round, cancelled by black Maltese Crosses, ID has very minor corner crease, otherwise fine. S.G. Spec. AS25, cat. £18,000. Ex Allison. Photo. **£4,000-£5,000**

1840 One Penny Black, Plate 6



- 2495 ○ 1d. black AA (2), BD, CF, DL, IH, JK used on 1840 (Sept.) cover, LB (double “L”), MJ, NK, RA, RD, SJ, all with full margins, fair to fine. S.G. Spec. AS41. Ex Allison. **£650-£700**
- 2496 ○ 1d. black AE, small to good margins, cancelled by black and red Maltese Crosses, fine. S.G. Spec AS41vk, cat. £2,600. Photo. **£150-£200**
- 2497 ☆ 1d. black BE of unused appearance, small to good margins, fine. S.G. Spec. AS41. Ex Allison. Photo. **£500-£600**
- 2498 ☒ 1d. black IK and IL (originally a pair) used on 1840 (Dec. 6) entire from Dublin to Whitchurch, IK affixed at left, contrary to regulations, both touched, tied by red Maltese Crosses. Photo. **£100-£120**
- 2499 ☆ 1d. black TK of unused appearance, small to large margins, fine. S.G. Spec. AS41. Ex Allison. Photo. **£500-£600**

1840 One Penny Black, Plate 7

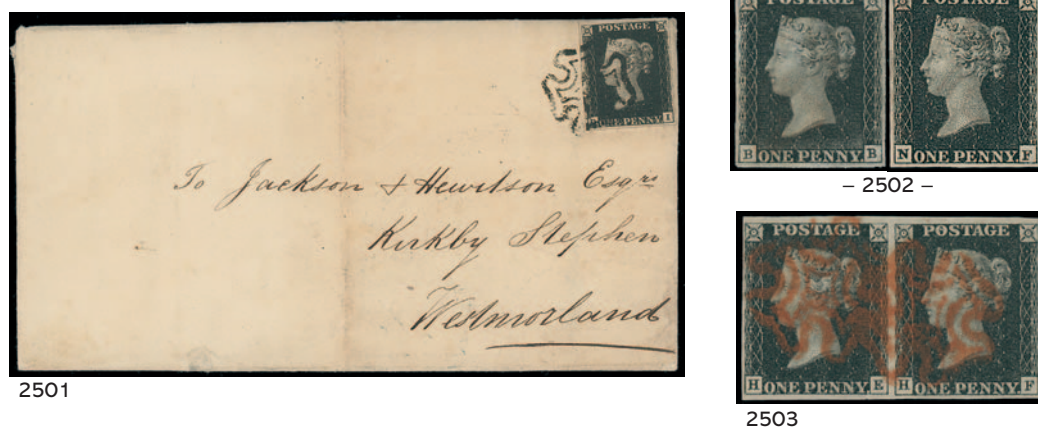

- 2500 ○ 1d. black AB, BL, CB, FA, IB, JG, JL, MJ, PJ, QD, RH, all with full margins, fair to fine. S.G. Spec. AS46. Ex Allison. **£600-£700**
- 2501 ○ 1d. greyish black AJ, DI on 1861 (Apr.) cover, NG on 1840 (Dec.) cover, fine. S.G. Spec. AS46. Ex Allison. Photo. **£200-£250**
- 2502 ☆ 1d. greyish black BB and HF unused appearance, good margins. S.G. Spec. AS46. Ex Allison. Photo. **£300-£400**
- 2503 ○ 1d. black HE-HF, fine pair with small to large margins, with red Maltese Cross. S.G. Spec. AS 46. Ex Allison. Photo. **£150-£200**



- 2504 ○ 1d. black QA-RB block of four, four close to good margins, used on 1841 (Feb. 13) envelope to Edinburgh with messy red Maltese Cross cancellations, repaired at top. S.G. Spec. AS44. Photo. £1,000-£1,500



- 2505 ○ 1d. black QG-QJ used strip of four, small to large margins all round, lightly cancelled by red Maltese Crosses, very fine. S.G. Spec. AS46. Photo. £800-£1,000

1840 One Penny Black, Plate 8

- 2506 ○ 1d. greyish black BI, BJ, BK, DB, GD, ID, IL, KI, MB, MK, OK, QC, all with full margins, fair to fine. S.G. Spec. AS49. Ex Allison. £600-£700
- 2507 ☒ 1d. greyish black CL on 1841 (Mar.) cover and IF on 1841 (Jan.) cover, RH (pinhole) with matched 1d. red-brown. S.G. Spec. AS49. Ex Allison. £150-£200
- 2508 ○ 1d. greyish black FF used on 1841 (Feb.) cover, QD and RK both with matched 1d. red-brown, all with full margins, fair to fine. S.G. Spec. AS57. Ex Allison. £200-£250
- 2509 ☒ 1d. black QJ with close to good margins, used on 1841 (May 13) entire to Henley in Arden, tied by black Maltese Cross. S.G. Spec. AS46. Photo. £150-£200



2509

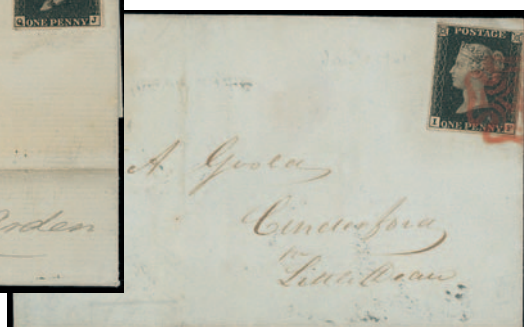

Ex 2507

1840 One Penny Black, Plate 9

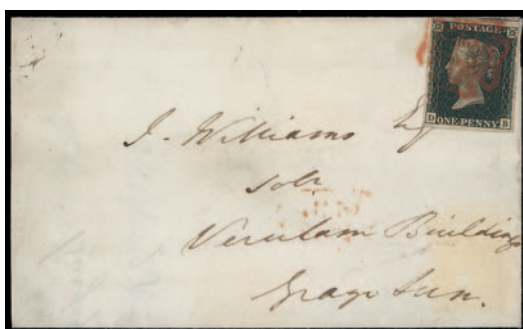

2511

- 2510 ○ 1d. greyish black AG, BK, CB, GB, GI, JC, LC, QK, RB, RC, SL, all with full margins, fair to fine. S.G. Spec. AS57. Ex Allison. **£600-£700**
- 2511 ☒ 1d. black DB with small to large margins all round, fine, on 1840 (Nov. 28) large part cover used locally in London, lightly cancelled by red Maltese Cross. S.G. Spec. AS56. Photo. **£150-£200**

1840 One Penny Black, Plate 10



2513



2514



2515

- 2512 ○ 1d. black CL, EE, IL, SH all with matched 1d. re-brown, also PC, QF and TE, all with full margins, poor to fine. Ex Allison. **£300-£350**
- 2513 ○ 1d. black IF fine used with small to good margins, with fine red Maltese Cross. S.G. Spec. AS66h. Ex Allison. Photo. **£200-£250**
- 2514 ○ 1d. black KE, fine with good to very large margins, showing two adjoining stamps, neat black Maltese Cross. S.G. Spec. AS67. Ex Allison. Photo. **£150-£200**
- 2515 ○ 1d. black RC, four small to large margins with part of adjoining impression at top, used with neat red Maltese Cross, traces of toning, otherwise fine. S.G. Spec. AS67. Photo. **£100-£120**

1840 One Penny Black, Plate 11



2516



- 2517 -



2518

- 2516 ☆ 1d. black DD, two margins, unused, faults. S.G. Spec. AS73. Photo. **£300-£400**
- 2517 ○ 1d. black JF used with close to large margins with matched 1d. red-brown. S.G. Spec. AS73. Ex Allison. Photo. **£700-£900**
- 2518 ○ 1d. black MG, small to large margins, used with black Maltese Cross, faults, extensively repaired. S.G. Spec. AS73. Photo. **£70-£80**

1840 Two Pence Blue

- 2519 ○ 2d. blue plates 1 CE with 1844 type cancellation, JC, PK, PL, QG-QH pair, SJ, TG, 2 AC, OA with red Maltese Cross, TD, TG with red Maltese Cross, TL, mixed condition. **£600-£800**
- 2520 ▲ 2d. blue used collection on stock cards comprising plate 1 FG with close to good margins, cancelled by neat black Maltese Cross, thinned, HJ touched at upper left, with strong colour cancelled by red Maltese Cross, PL and plate 2 LF used on separate dated pieces, mixed condition. **£250-£300**

1840 Two Pence Blue, Plate 1



Ex 2521



2524



2525

- 2521 ○ 2d. blue, a used group comprising FF, OL, QC and SF singles, and BA-BB, EK-EL, and OK-OL pairs, each with three or four margins, slightly varied condition. (7 items) Photo. **£400-£500**
- 2522 2d. blue AI (2), EH, EK (double "K"), IH, OB, RE, also NE unused (thins), poor to fine. Ex Allison. **£600-£700**
- 2523 ○ 2d. pale blue BJ, CB, EF, GK, GJ, KB, ME, RJ, all except RF have full margins, fair to fine. S.G. Spec. DS5. Ex Allison. **£500-£600**
- 2524 ▲ 2d. blue CC, very fine used on piece, good to very large margins with part of adjoining stamp at left, neat black Maltese Cross. S.G. DS5. Photo. **£120-£150**
- 2525 ○ 2d. pale blue DJ-DK fine used pair with small to large margins and black Maltese Crosses. S.G. Spec. DS5. Ex Allison. Photo. **£300-£350**
- 2526 ○ 2d. pale blue EG, FL, HB, HL, IJ, TI, TK, all with full margins, fair to fine. S.G. Spec. DS5. Ex Allison. **£400-£500**



2527



2528



2529



2530

- †2527 ○ 2d. blue KA, used with large margins all round showing adjoining stamp at top, red Maltese Cross cancellation. Photo. **£250-£300**
- 2528 ○ 2d. blue LG-LH, pair, small to large margins, neat red Maltese Crosses, fine. S.G. Spec. DS5. Photo. **£300-£350**
- 2529 ▲ 2d. blue LG, very fine used on piece, good to large margins, neat black Maltese Cross. S.G. DS5. Photo. **£100-£120**
- 2530 ○ 2d. pale blue NG-NH fine used pair with small to large margins and black Maltese Crosses. S.G. Spec. DS5. Ex Allison. Photo. **£300-£350**

1840 Two Pence Blue Plate 1 continued



2531



– Ex 2532 –

- 2531 ○ 2d. blue OK-OL showing part marginal inscription at right, touched at places, cancelled by neat black Maltese Crosses. R.P.S. certificate (1977). S.G. DS5. Ex Allison. Photo. **£200-£250**

- 2532 ○ 2d. pale blue PD on piece and PF, fine with good even margins, cancelled by red Maltese Crosses. PF with R.P.S. certificate (1992). S.G. Spec. DS5. Ex Allison. Photo. **£150-£200**



2533



2534



2535

- 2533 ○ 2d. blue PH, good to huge margins with part of adjoining impression at left, cancelled by neat black Maltese Cross, diagonal crease, otherwise fine. S.G. Spec. DS4. Photo. **£200-£250**

- 2534 ○ 2d. blue QG, four small to good margins, used on piece with neat red Maltese crosses, fine. S.G. 5. Photo. **£150-£200**

- 2535 ○ 2d. deep full blue RJ, four small to large margins, used with red Maltese Cross, fine. S.G. 6. Photo. **£120-£150**

1840 Two Pence Blue, Plate 2



2536



2537



2538



2539



– 2540 –

- 2536 ○ 2d. deep blue AD and SB, fine with small to large margins, cancelled by red Maltese Crosses, fine. S.G. Spec. DS7f. Ex Allison. Photo. **£300-£350**

- 2537 ○ 2d. pale blue BG, close to small margins, cancelled by part “DEAL/SHIP LETTER”, most unusual and rare. S.G. Spec. DS8. Ex Allison. Photo. **£500-£600**

- 2538 ☆ 2d. blue CC fine unused, with good to large margins, fresh colour and very scarce. S.G. Spec. DS5. Photo. **£800-£1,000**

- 2539 ○ 2d. deep blue CI, good margins, cancelled by red Maltese Cross, fine. R.P.S. certificate (1990). S.G. Spec. DS7f. Ex Allison. Photo. **£250-£300**

- 2540 ○ 2d. blue DE and TI both with good to large margins, latter cancelled by red Maltese Cross, fine. S.G. Spec. DS8, f. Ex Allison. Photo. **£250-£300**



2541



2542

- 2541 ○ 2d. pale blue FJ, fine with small to large margins, cancelled by part Totnes town cancellation. S.G. Spec. DS8xb. Ex Allison. Photo. **£500-£600**
- 2542 ○ 2d. blue HA-HD strip of four with small to large margins all round, fine and attractive, with black Maltese Crosses. S.G. Spec. AS8. Ex Allison. Photo. **£600-£700**
- 2543 ○ 2d. blue HG, IH, JE (2), LB, QL, TI, all with full margins, fair to fine. S.G. Spec. DS8. Ex Allison. **£400-£450**



2544



- 2545 -

- 2544 ○ 2d. pale blue IK-IL a very fine used pair with good to large margins and black Maltese Crosses. S.G. Spec. DS8. Ex Allison. Photo. **£300-£350**
- 2545 ○ 2d. deep blue JK and QE, fine with small to very large margins, cancelled by black Maltese Crosses, fine. S.G. Spec. DS7. Ex Allison. Photo. **£150-£200**



2546



2547



2549

- 2546 ○ 2d. pale blue LD-LE fine used pair with small to large margins and cancelled by one black Maltese Cross (contrary to regulations). S.G. Spec. DS8. Ex Allison. Photo. **£400-£500**
- 2547 ○ 2d. blue LD-LE a very fine used pair with large margins and black Maltese Crosses. S.G. Spec. DS8. Ex Allison. Photo. **£350-£400**



- 2548 ○ 2d. deep blue NF-NH strip of three with good margins all round, cancelled by red Maltese Crosses, fine. S.G. Spec. DS7f. Ex Allison. Photo. **£1,000-£1,200**
- 2549 ○ 2d. blue OG, four large margins, fine used. S.G. Spec. DS8, cat. £1,000. Photo. **£150-£200**

1840 Two Pence Blue Plate 2 continued



2550



2551



2552

- 2550 ○ 2d. pale blue SK, fine with large margins all round, cancelled by “805” numeral. S.G. Spec. DS8xc. Ex Allison. Photo. **£250-£300**
- 2551 ○ 2d. pale blue TA-TC strip, fine used with small to large margins and black Maltese Crosses. S.G. Spec. DS8. Ex Allison. Photo. **£300-£350**
- 2552 ○ 2d. blue TB, a scarce marginal example showing “abel 2/- Per Row” inscription, neat black Maltese Cross, otherwise fine. S.G. Spec. DS8. Ex Allison. Photo. **£250-£300**

1841 One Penny Red-Brown

- 2553 1d. red from black plates, a selection with detailed annotation most with varieties including pl. 1d. re-entry, plate 2 and plate 5 state 2, etc., mixed condition but mainly with 4 margins. Stated to cat. £3,470. (13) **£200-£300**
- 2554 ○ 1d. red-brown plate 1b BD, BH, BK, HC, KD, QB and SH, used, all with full margins, mainly fine. S.G. Sec. AS6. Ex Allison. **£200-£250**
- 2555 ☒ 1d. red-brown plate 1 IH, plate 2 OH, plate 5 AB, plate 8 NA, plate 9 KF, plate 10 IF, and plate 11 AA, each on cover, mixed margins. (7) **£200-£250**
- 2556 ○ 1d. red-brown plate 2 AC, FB, IB on part cover, II, JL, KB, MC, MD, QD, TB, used, all with full margins, fair to fine. S.G. Spec. AS18. Ex Allison. **£250-£300**
- 2557 ○ 1d. red-brown plate 5 AD, BI (2), BJ, CD, CJ, EI, EJ, HK, KG, OE (2, one on piece), OL, QC, QF, RB on piece, SI, TG (2, one on cover), used, most with full margins, fair to fine. S.G. Spec. AS26. Ex Allison. **£300-£350**
- 2558 ○ 1d. red-brown plate 8 BI on cover, GD, GH, HG, IC, IG, IF, JC, KL, ME, NE, OI, PI, SK on cover, TF, used, most with full margins, fair to fine. S.G. Spec. AS47. Ex Allison. **£250-£300**
- 2559 ○ 1d. red-brown plate 9 AI (2nd repair), AI (2nd state), BD, DE, DK, EI, EL, FJ, GB, HA, HI, ID, LE, LH, LK, LJ (on cover), NK (re-entry), PC, SH, SK, TD, TE, used, most with full margins, fair to fine. S.G. Spec. AS57. Ex Allison. **£500-£600**
- 2560 ☒ 1d. red-brown plate 9 FL (basal shift), fine with good to very large margins, used on 1841 (Nov.) cover to Halifax, tied by distinctive Chester Maltese Cross used within date as listed by Rockoff & Jackson, with Chester and Halifax datestamps on the reverse. Photo. **£150-£180**
- 2561 ○ 1d. red-brown plate 10 CF, JB, JC, LJ, MA on piece, MC, OA, OH, QD, QK, TA, used, most with full margins, fair to fine. S.G. Spec. AS69. Ex Allison. **£150-£200**
- 2562 ○ 1d. red-brown plate 11 BL, CC, CF, EK, EL on cover, FK, GL, IL, JC, KE, NJ, PE, OA, RG, QL, TD and TE with re-entries, most with full margins, fair to fine. S.G. Spec. AS74. Ex Allison. **£250-£300**
- 2563 ○ 1d. red-brown, a selection with distinctive Maltese Crosses, comprising Leamington on 1844 cover, Norwich on 1841 cover, Welshpool on piece with Nov. 26 1841 datestamp alongside, Coventry on singles (2), York on 1842 cover, Greenock on single and on 1842 cover, Kelso on 1842 cover (adhesive with small fault at foot), Montrose on single, Perth on 1843 cover, Stirling on 1843 cover, Cork on 1843 cover, and Dublin on singles (3), etc., not all guaranteed, mainly with four margins. (16) Photo. **£1,000-£1,500**
- 2564 ○ 1d. red-brown, a used selection, incl. many plated, cancellations, shades, etc., varied condition. (459) **£400-£500**



2574



Ex 2563

- 2565 ○ 1d. red-brown, a used selection incl. used with numbers “1” to “10” and “12” in Maltese Cross, black plates, guide lines, ivory heads, line breaks, etc., mixed condition. (78) **£80-£100**
- 2566 ○ 1d. red-brown, a used accumulation in a stockbook, incl. part and complete reconstructions, shades, etc., mixed condition. Ex Allison. (100s) **£400-£500**
- 2567 ○ 1d. red-brown, selection all with Maltese Crosses, incl. shades, three to four margins, etc., fair to good. (215) **£400-£450**
- 2568 ○ 1d., two examples with barred numerals in dark blue shades (not guaranteed) and another with number “11” in Maltese Cross, each with four margins, fine. (3) **£150-£200**
- 2569 ○ 1d. red-brown plates 12 to 45, mainly used and plated accumulation in two stockbooks, incl. shades, multiples, cancellations with numbers in Cross, plates 13 (25), 14 (35), re-entries, etc., mixed condition. Ex Allison. (100s) **£600-£700**
- 2570 ○ 1d., a selection between plates 12 and 161 all lettered CB on leaves, incl. shades, cancellations, some duplication, etc., mixed condition. Ex Allison. (few 100s) **£300-£400**
- 2571 1d. red plates 16 to 168, accumulation with detailed annotation, most of which have listed varieties incl. re-entries, guidelines, double letters, etc., most with four margins, mixed condition. Stated to cat. £3,496. (38) **£200-£300**
- †2572 ○ 1d. red-brown plate 20, a complete used reconstruction of the plate of 240 examples, all cancelled by black Maltese Crosses, incl. the doubled letters, majority with full margins, varied condition. S.G. Spec. BS9, cat. £14,400+. Ex Allison. **£2,000-£2,500**



2573



2575

- 2573 ○ 1d. red pl. 22 JH, four large to huge margin, cancelled by a fine strike of the Mullingar Maltese cross. One of the finest known examples. R.P.S. certificate (2015). SG BS11tr, cat £3,000. Photo. **£1,000-£1,500**
- 2574 ☒ 1d. red-brown plate 24 TL, close to good margins, used on 1843 (Jan. 6) cover to Edinburgh, tied by the distinctive Kelso Maltese Cross. Photo. **£450-£500**
- 2575 1d. red brown plate 27 OE-OF pair, used with number “1” in Maltese Cross, OE with minor diagonal crease at top corner, otherwise fine. S.G. Spec. B1(3)ua. Photo. **£70-£80**

1841 One Penny Red-Brown continued



- 2576 ▲ 1d. red pl. 31 TJ, 4 small to large margins, tied to small piece by complete strike of the Hollymount Maltese Cross, fine. One of the rarest of all distinctive crosses. R.P.S certificate (2009). S.G. Spec. BS20tn, unpriced in S.G. Spec 17th edition, but cat. £2,800 in 2011. Photo. £800-£1,000
- 2577 ☒ 1d. red-brown plate 34 LG used on 1843 cover originally sent stampless to Holborn, with red octagonal London "PAID" and red "Norton Fulgate/1d. Paid" alongside, redirected to Dover with added 1d., (lifted for examination and re-hinged to cover) cancelled by number "8" in Cross, scarce usage. Photo. £200-£250



- 2578 ☒ 1d. red-brown plate 42 HD used with complete strike of the rare numeral "242" of Derby in brown, four good to large margins, on cover to Ashby de la Zouch. Mike Jackson certificate (2021). S.G. Spec. B1xf, cat. £6,000. Photo also on inside front cover. £1,000-£1,500
- 2579 ▲ 1d. red plate 45 ND, four small to large margins, tied to front by an exceptional strike of the very rare "242" numeral of Derby in brown, identical in colour to the example above on complete entire. Mike Jackson certificate (2021). S.G. Spec. B1xf, cat. £2,500. Photo. £400-£500
- 2580 ☒ S 1841 1d. red-brown plate 87 LD, fine used on 1840 (Dec.) cover from Birmingham, tied by blue "75" barred oval, with Henley in Arden receiving mark also in blue. Photo. £120-£150



2581



2582

- 2581 S 1d. red-brown plate 90 CJ overprinted "SPECIMEN" type 1, close to small margins, without gum, vertical crease, otherwise fine. S.G. Spec. BS30s, cat. £2,000. Photo. £200-£250
- 2582 S 1d. red-brown plate 90 NK overprinted "SPECIMEN" type 1, fine with gum. S.G. Spec. BS30s. Photo. £200-£250



2586



2580

- 2583 ☒ 1d. red-brown plate 90 RE-RF pair with close to large margins (RF cut into at right), used on 1850 (Jan. 31) entire to Malton, tied by blue-green "515" of South Cave, with South Cave u.d.c., Wakefield and Malton all in blue-green on the reverse. S.G. Spec. BS30. Ex Allison. **£400-£500**

- 2584 ○ 1d. red-brown plate 105 SA to SL all with inverted "S", used, most have full margins, fair to fine. S.G. Spec. BS32c. Ex Allison. **£150-£200**



2585



2588



2589

- 2585 ▲ 1d. plate 108 DC tied to piece by a fine yellow-brown numeral 97 of Cockburnspath. *Listed in Danzig and Goldsmith, this distinct yellow-brown is known only from Cockburnspath, Douglas, Inverkeithing and Lerwick.* Mike Jackson certificate (2018). SG BS32xf var., cat £2,500. Photo. **£400-£500**

- 2586 ★ 1d. EA-FE marginal pair with part inscription, lower stamp with four margins but with scissor cut just into design and upper stamp with three margins, mint, lower stamp with minor crease, otherwise fine and fresh. Photo. **£200-£250**



- 2587 ☒ 1d. red-brown GC (double "C")-GF strip, separated but still joined at top, exceptional used on 1843 (Apr.) cover to Prestin, each with upright strikes of number "2" in Cross, scarce. *Considered the finest known number in Cross on cover.* Photo. **£1,200-£1,500**

- 2588 ○ 1d. lake-red LJ, large margins, tied to small piece by neat numeral, fine. Brandon certificate (2002, when on original entire). S.G. Spec. B21(5), cat. £800. Photo. **£200-£300**

- 2589 ○ 1d. red pair SD-SE, four close to good margins, with ivory heads, used with number "12" in Maltese Cross, fine. Photo. **£100-£120**

1841 Two Pence Blue, Plate 3



2591



2592



2593



2595

- 2590 ○ A used selection on leaves, incl. BA (cut into) used on 1843 cover tied by Greenock Maltese Cross, QC state 3, pairs and strips, incl. DA-DG, PI-PK with number "12" in Cross, etc., varied condition. Ex Allison. (76)
£600-£800
- 2591 ○ 2d. blue AE-AF pair used with neat Dublin Maltese crosses, four close to good margins, fine. S.G. Spec. ES11ve, cat. £1,000. R.P.S. certificate (2021). Photo.
£150-£200
- 2592 ○ 2d. blue BA-BB pair with close to large margins nearly all round, BA just shaved at base, cancelled barred oval numerals in blue, light crease at left, otherwise fine. R.P.S. certificate (1988). S.G. Spec. 14h. Ex Allison. Photo.
£150-£200
- 2593 s 2d. blue FJ handstamped unlisted "SPECIMEN" (15.5 x 3mm) in black, small to large margins, small part gum, vertical crease otherwise fine. S.G. Spec. ES11 var., cat. £5,500. Photo.
£400-£450
- 2594 ○ 2d. blue FK and SA both with enormous margins, KE-LF block and KJ-LL block, mainly good to fine used.
£250-£300
- 2595 s 2d. blue GJ overprinted "SPECIMEN" type 1, close to good margins, with part original gum, horizontal crease, otherwise fine. R.P.S. certificate (2017). S.G. Spec. ES11s. Photo.
£500-£600
- 2596 ○ 2d. blue KE-LI block of ten, close to large margins nearly all round, LI just shaved, used with barred numerals, some creasing, otherwise fine. Ex Allison. Photo.
£400-£500
- 2597 ○ 2d. blue NJ-OK block of four, large margins at left and right and just touched at top and base, used with number "12" in Maltese Cross, showing "J" flaw in NJ and OJ, burr rubs in margins, fine. S.G. ES11vl. R.P.S. certificate (2013). Photo.
£700-£800
- 2598 ○ 2d. pale blue TG-TI strip of three on thin paper (not listed on this plate), close to large margins, with marked corrosion damage at base, small thin, otherwise fine. R.P.S. certificate (2020) notes "dry print causing weak print at bottom, central thin on TH". S.G. ES10. Photo.
£80-£100



2598



2603



2596



2597

1841 Two Pence Blue, Plate 4



2602



2606



2605

- 2599 ○ A used collection in an album, incl. many matched with perforated 2d.'s, with TH re-entry, pairs strips of three, four, six, block of six, later with SC16 BH with spectacle variety, part reconstruction, etc., mixed condition. Ex Allison. (100s) **£800-£1,000**
- 2600 ○ A selection in an album, incl. 2d. ED violet blue on thicker paper (touched at base), multiples with IA-JB block, KA-LC block, TA-TF strip, covers with 1851 cover, registered from Leeds to Macclesfield franked by DA-DC strip and IC single, cancelled by "447" numerals in blue, 1851 1d. stationery envelope, registered from Ashby to Macclesfield, uprated by CG-CI strip, etc., mixed condition. Ex Allison. (103) **£1,000-£1,500**
- 2601 ○ 2d. blue AA-TL a used partial reconstruction, less BB but with eight additional, incl. shifted transfers, double letters, varied condition. (247) S.G. Spec. ES14. Ex Allison. **£500-£600**
- 2602 ★ 2d. blue DI, four margins, mint, faint black line on design, otherwise fine. S.G. 14, cat. £5,000. Photo. **£500-£600**
- 2603 ○ 2d. blue FG-FI strip of three with lavender tint, four large margins, used with heavy numeral cancellations, fine. S.G. ES17, cat. £1,200. B.P.A. certificate (2021). Photo. **£120-£150**
- 2604 ☒ 2d. blue GJ-GL strip with full margins, used with 1841 1d. (cut into) used on 1851 (Aug. 25) cover, registered from Burton-on-Trent to Macclesfield, tied by 152 numerals in blue, stamps affected by crease, otherwise fine. Ex Allison. **£400-£500**
- 2605 ○ 2d. blue HD, used, four margins with parts of three adjoining impressions, fine. Photo. **£100-£150**
- 2606 ○ 2d. blue RI-TI used vertical strip of three with watermark inverted, close to large margins almost all round, RI just touched at right, otherwise fine and scarce. S.G. 14Wi. Ex Allison. Photo. **£250-£300**

Line Engraved Collections & Selections

- 2607 Mainly mint or unused selection, incl. 1840 1d. black (3), 2d. blue (2), 1841 1d. (7), 1841-51 2d., 1854-57 LC14 1d. (2), 2d., 1856-58 1d. (4), 1861 1d. (2), 1858 2d. plates 9, 12, 13, 14, 15, 1870-79 ½d. (2), 1870-74 1½d. (2), 1854-64 1d. selection of plates, 1847-54 embossed 1s. (2, one overprinted "SPECIMEN"), etc., mixed condition, a few with Brandon certificates. (90) **£7,000-£8,000**
- 2608 A collection of perforated 1d. stars in an album, mainly plated, incl. 1855 die II alphabet III SC14 plate 23 (2), plate 24 (4), plate 25 (2), 1856 die II alphabet III LC14 plate 22 (5), Gothic "K", multiples, re-entries, etc., mixed condition. Ex Allison. (100s) Photo. **£2,000-£2,500**
- 2609 A collection of 2d. stars in an album, incl. 1841 2d. plate 3 KB-KK strip (faults), plate 4 HI-LJ block, 1854 2d, SC16 plate 4 NA with inverted watermark, cancellations with numbers in Cross, re-entries, etc., mixed condition. Ex Allison. (few 100s) **£1,200-£1,500**

Line Engraved Collections & Selections continued

- 2610** A collection in two albums, incl. 1d, die II alphabet III on blued paper, with reconstructions of LC14, etc., varied condition. Ex Allison. (approx. 4,000) **£1,200-£1,500**
- 2611** 1d. accumulation in a stockbook, folder and on leaves, incl. 1855 (Feb.) SC 14 plate 5 part reconstruction, 1855 (June) 1d. orange-brown LC14 pair, shades, multiples, some plated, cancellations, etc., varied condition. Ex Allison. (many 100s) **£1,000-£1,200**
- 2612** 1d. accumulation in ten stockbooks and loose, incl. imperforates, perforated blued and white papers, with plate numbers, 1850 Archer perf. 16 plates 93 (2), 94 (2), 95, 96 (2), 98 (3), 99, 100 (3), 101, 1855 (May) LC14 block of four, multiples, cancellations, some plated, etc., mixed condition. Ex Allison. (1,000s) **£1,000-£1,200**
- 2613** A selection in a stockbook of perforated 2d. stars, incl. multiples, cancellations, much duplication, plates 4, 5, 6, SC14, SC15, LC14, LC16, etc., varied condition. Ex Allison. (100s) **£800-£1,000**
- 2614** 1d. stars on white paper, a collection in three albums, incl. plates 27 to R17 (not complete) with many part reconstructions, etc., varied condition. Ex Allison. (many 100s) **£700-£900**
- 2615** A mainly used collection of perforated 1d. stars in an album, mainly plated, incl. 1854 die I alphabet II SC 16 plates 163, 165, 199, SC 14 plate 204, 1855 die II alphabet II SC 14, SC 16 plate 3, also plate 7 mint, LC 14 plates 18 to 21, etc., varied condition. Ex Allison. (100s) **£600-£800**
- 2616** 1d. red-brown imperfs, a used accumulation, incl. some with Maltese Crosses, a few pairs, mainly three to four margins, etc., varied condition. (1097) **£600-£700**
- 2617** A selection, incl. 1841-51 2d. used (22 incl. 4 pairs), 1854-57 SC14 2d. on cover to Canterbury, 1856-58 singles (3) and pair unused or part original gum, wide range of 1864 1d. plates with 71 to 224 complete (less 77) used, some mint with plates 78, 105, 158 block of four, example overprinted "SPECIMEN", 1858-76 2d. selection with plate 12 2d. watermark inverted used, plates 7, 9, 13, 14 and 15 part original gum, 1870-74 1½d. used (9), etc., also 1847-54 embossed 6d. used (4, with each of the possible watermarks, one with watermark displaced missing the "V"), mixed condition. **£600-£700**
- 2618** An accumulation of line engraved in a stockbook, incl. 1841 1d.'s with some numbers in Cross, 1870 ½d. duplicated range, etc., mixed condition. Ex Allison. (100s) **£400-£500**
- 2619** ○ A used selection of 2d. stars in a stockbook, incl. multiples, cancellations, etc., mixed condition. Ex Allison. (336) **£400-£500**
- 2620** ○ A collection of 1d. stars in an album, incl. white paper with part reconstructions of plates R15, R16, 50 and 51, range of Gothic "K", etc., varied condition. Ex Allison. (100s) **£400-£500**
- 2621** Selection in a stockbook, incl. 1850 Archer perf. 16 1d. plates 98, 99, used, 1856-58 2d. LC16 plate 6 used, cancellations, etc., mixed condition. Ex Allison. (100s) **£300-£400**
- 2622** ○ A mainly used accumulation of line engraved in a stockbook, incl. 1841 1d.'s, 1d. stars, etc., mixed condition. Ex Allison. (100s) **£250-£300**
- 2623** A used collection of perforated 1d. stars in an album, some plated, incl. 1855 die II alphabet II SC 14 plate 10 used on cover, 1855 die II alphabet II LC 14 plate 2 block of four, multiples, etc., mixed condition. Ex Allison. (few 100s) **£250-£300**
- †2624** An accumulation of 1d. stars, in a small stockbook, incl. part reconstruction, shades, a few multiples, etc., varied condition. (340) **£250-£300**
- 2625** Perforated 1d. reds, an accumulation with detailed annotation and plating notes from C1 to C12, plated by vendor, incl. the C6 plate 1 illustrated in Wiggins, mixed condition. Stated to cat. £4,534. (43) **£200-£300**
- 2626** An accumulation of perforated 1d. stars in a stockbook, incl. part reconstruction, shades, etc., varied condition. Ex Allison. (few 100s) **£100-£150**

1850 Archer Perf. 16



2630

2627

- 2627 ✉ 1d. red-brown RA fine used on 1854 cover to Kirkcaldy. S.G. 16b, Spec. CE2, cat. £2,100. Photo. £200-£250



Ex 2628



Ex 2629



Ex 2631



Ex 2632



Ex 2633

- 2628 ○ 1d. red-brown plate 93 DB, HB, JE, OB, OD, all with matched imperfs., good to fine. S.G. Spec. CE2. Ex Allison. Photo. £500-£600
- 2629 ○ 1d. red-brown plate 93 EH with matched imperf., GC matched with two imperfs., RH with matched imperf., good to fine. S.G. Spec. CE2. Ex Allison. Photo. £300-£350
- 2630 ✉ 1d. red-brown plate 93 KK, fine used on 1853 (Aug. 8) cover from Aberdeen to Edinburgh. S.G. 16b, Spec. CE2. Ex Allison. Photo. £250-£300
- 2631 ○ 1d. red-brown plate 94 EB, EC, ED, KD, LA, all with matched imperfs., good to fine. S.G. Spec. CE2. Ex Allison. Photo. £500-£600
- 2632 ○ 1d. red-brown plate 95 DC, JG, PG with matched imperf., good to fine. S.G. Spec. CE2. Ex Allison. Photo. £400-£450
- 2633 ○ 1d. red-brown plate 96 DB, GC, HE, MA, PE, all with matched imperfs., fair to fine. S.G. Spec. CE2. Ex Allison. Photo. £350-£400



Ex 2634



Ex 2635



Ex 2636



Ex 2637

- 2634 ○ 1d. red-brown plate 96 EB, FE, IE, JD, QG, all with matched imperfs., fair to fine. S.G. Spec. CE2. Ex Allison. Photo. £350-£400
- 2635 ○ 1d. red-brown plate 97 GJ, MC-MD pair, PG, QJ, RE, RI, all except GJ with matched imperfs., fair to fine. S.G. Spec. CE2. Ex Allison. Photo. £350-£400
- 2636 ○ 1d. red-brown plate 98 RF, CJ, DC, FB, KC, OA, RD, RI, all except KC with matched imperfs., fair to fine. S.G. Spec. CE2. Ex Allison. Photo. £400-£450
- 2637 ○ 1d. red-brown plate 99 AD, FJ, IF, JD, OF with matched imperf., fair to fine. S.G. Spec. CE2. Ex Allison. Photo. £400-£450

1850 Archer Perf. 16 continued



Ex 2638



Ex 2639



Ex 2640



Ex 2641



Ex 2642

- 2638 ○ 1d. red-brown plate 100 AG, CA, DC, GI, OE, all with matched imperfs., fair to fine. S.G. Spec. CE2. Ex Allison. Photo. **£300-£350**
- 2639 ○ 1d. red-brown plate 100 BJ, CG, DF, EL, KF, ME, SB, all with matched imperfs., fair to fine. S.G. Spec. CE2. Ex Allison. Photo. **£450-£500**
- 2640 ○ 1d. red-brown plate 100 EG, FD, LC, SJ, fair to fine. S.G. Spec. CE2. Ex Allison. Photo. **£250-£300**
- 2641 ★ 1d. red-brown plate 100 RE, a fine mint example, scarce. S.G. Spec. CE2. Ex Allison. Photo. **£350-£400**
- 2642 ○ 1d. red-brown plate 101 LE with matched imperf., fine. S.G. Spec. CE2. Ex Allison. Photo. **£100-£120**

1854 die I, alphabet II, SC16 One Penny



2643



2644

- 2643 ○ 1d. red-brown plate 182 NG-OI used block of six (3 x 2), neatly cancelled by "628" of Preston, some perfs. reinforced, otherwise fine. S.G. Spec. C1. Ex Allison. Photo. **£120-£150**
- 2644 P 1d. red-brown plate 185 AA corner marginal imprimatur showing plate number. S.G. Spec. C1. Ex Allison. Photo. **£350-£400**

1854 – 55 SC14 Two Pence Plate 5



- 2645 ○ 2d. blue plate 5 AI-BL block, fine used with Scottish numeral cancellations, scarce multiple. S.G. 23a, Spec. F3. Ex Allison. Photo. **£600-£800**

1855 die II, alphabet II, One Penny

- 2646 ○ 1d. plates 1 to 21 “A” row, a plated collection on leaves incl. plates 3 SC14, 10 SC16, 11 SC16, 12 LC16, 13 LC16, 14 SC14 (2), 15 LC16, 19 LC14, 21 LC14 (2), etc., mixed condition. S.G. Spec. C3-C6. Ex Allison. (157)
£1,500-£2,000
- 2647 ○ 1d. plates 1 to 21 “B” row, a plated collection on leaves incl. plates 2 LC16, 3 SC16, 10 SC16, 11 SC16, 13 SC14, 16 SC14, 18 LC14 (3), 19 LC14 (4), 20 SC14, LC14 (9), 21 LC14 (7), etc., mixed condition. S.G. Spec. C3-C6. Ex Allison. (235)
£2,000-£2,500
- 2648 ○ 1d. plates 1 to 21 “C” row, a plated collection on leaves incl. plates 3 SC16 (2), 10 SC16 (2), 11 SC16, 13 SC14, 18 LC14(3), 19 LC14 (2), 20 SC14, LC14 (6), 21 LC14 (8), etc., mixed condition. S.G. Spec. C3-C6. Ex Allison. (219)
£1,500-£2,000
- 2649 ○ 1d. plates 1 to 21 “D” row, a plated collection on leaves incl. plates 3 SC16 (3), 10 SC16 (2), 11 SC16, 13 SC14 (2), 14 SC14, 18 LC14 (6), 19 SC14, LC14 (3), 20 SC14, LC14 (8), 21 LC14 (7), etc., mixed condition. S.G. C3-C6. Ex Allison. (229)
£2,000-£2,500
- 2650 ○ 1d. plates 1 to 21 “E” row, a plated collection on leaves incl. plates 3 SC14, 6 LC16, 10 SC16, 11 SC16, 14 SC14, 17 SC14, 18 SC14 (2), LC14 (3), 19 LC14 (6), 20 SC14, LC14 (8), 21 SC14, LC14 (9), etc., mixed condition. S.G. Spec. C3-C6. Ex Allison. (239)
£2,500-£3,000
- 2651 ○ 1d. plates 1 to 21 “F” row, a plated collection on leaves incl. plates 3 SC14, 14 SC16 pair, 18 LC14 (2), 19 LC14 (8), 20 LC14 (8), 21 LC14 (6), etc., mixed condition. S.G. C3-C6. Ex Allison. (238)
£2,000-£2,500
- 2652 ○ 1d. plates 1 to 21 “G” row, a plated collection on leaves incl. plates 3 SC14, SC16, 16 SC14, 18 SC14, LC14 (2), 19 LC14 (7), 20 LC14 (10), 21 SC14, LC14 (7), etc., mixed condition. S.G. Spec. C3-C6. Ex Allison. (229)
£2,500-£3,000
- 2653 ○ 1d. plates 1 to 21 “H” row, a plated collection on leaves incl. plates 3 SC14 (3), SC16, 13 LC16, SC16, 15 SC14, 18 SC14, LC14, 19 SC14 (2), LC14 (5), 20 SC14, LC14 (10), 21 SC14, LC14 (10), etc., mixed condition. S.G. Spec. C3-C6. Ex Allison. (234)
£2,500-£3,000
- 2654 ○ 1d. plates 1 to 21 “I” row, a plated collection on leaves incl. plates 3 SC14 (3), SC16, LC14, 13 SC14, SC16, 14 SC16, 18 SC14, 19 SC14, LC14 (3), 20 SC14, LC14 (6), 21 LC14 (5), etc., mixed condition. S.G. Spec. C3-C6. Ex Allison. (221)
£2,500-£3,000
- 2655 ○ 1d. plates 1 to 21 “J” row, a plated collection on leaves incl. plates 3 SC14, SC16 (2), 16 SC14, 18 SC14, LC14 (3), 19 LC14 (4), 20 LC14 (4), 21 LC14 (2), etc., mixed condition. S.G. Spec. C3-C6. Ex Allison. (191)
£2,000-£2,500
- 2656 ○ 1d. plates 1 to 21 “K” row, a plated collection on leaves incl. plates 3 SC16 (2), 18 LC14 (4), 19 SC14, LC14 (6), 20 SC14, LC14 (7), 21 LC14 (9), etc., mixed condition. S.G. Spec. C3-C6. Ex Allison. (232)
£2,000-£2,500
- 2657 ○ 1d. plates 1 to 21 “L” row, a plated collection on leaves incl. plates 3 SC14 (2), LC14 (faults), 13 SC14, SC16, 18 LC14 (2), 19 SC14 (2), LC14 (4), 20 LC14 (6), 21 LC14 (5), etc., mixed condition. S.G. Spec. C3-C6. Ex Allison. (234)
£2,500-£3,000
- 2658 ○ 1d. plates 1 to 21 “M” row, a plated collection on leaves incl. plates 3 SC16 (2), 18 LC14 (4), 19 SC14, LC14 (3), 20 SC14, LC14 (9), 21 LC14 (9), etc., mixed condition. S.G. Spec. C3-C6. Ex Allison. (240)
£2,500-£3,000
- 2659 ○ 1d. plates 1 to 21 “N” row, a plated collection on leaves incl. plates 13 SC14, SC16, 17 SC14, 18 LC14 (5), 19 SC14, LC14 (5), 20 SC14, LC14 (9), 21 SC14, LC14 (8), etc., mixed condition. Ex Allison. (263)
£2,500-£3,000
- 2660 ○ 1d. plates 1 to 21 “O” row, a plated collection on leaves incl. plates 13 SC14 (3), 16 SC14, 18 LC14 (4), 19 LC14 (4), 20 LC14 (6), 21 LC14 (5), etc., mixed condition. S.G. Spec. C3-C6. Ex Allison. (240)
£2,000-£2,500
- 2661 ○ 1d. plates 1 to 21 “P” row, a plated collection on leaves incl. plates 3 SC14 (3), SC16, 13 SC14, SC16, 18 SC14 (3), LC14, 19 SC14, LC14 (3), 20 SC14, LC14 (9), 21 SC14, LC14 (8), etc., mixed condition. S.G. Spec. C3-C6. Ex Allison. (227)
£2,500-£3,000
- 2662 ○ 1d. plates 1 to 21 “Q” row, a plated collection on leaves incl. plates 2 LC16, 13 SC14, 15 SC14, 18 SC14, LC14 (4), 19 LC14 (6), 20 SC14, LC14 (5), 21 LC14 (6), etc., mixed condition. S.G. Spec. C3-C6. Ex Allison. (240)
£2,000-£2,500

1855 die II, alphabet II, One Penny continued

- 2663 ○ 1d. plates 1 to 21 "R" row, a plated collection on leaves incl. plates 3 SC14, 4 LC16, 15 SC14, 17 SC14, 18 LC14 (6), 19 LC14 (8), 20 LC14 (10), 21 LC14 (11), etc., mixed condition. S.G. Spec. C3-C6. Ex Allison. (242)
£2,000-£2,500
- 2664 ○ 1d. plates 1 to 21 "S" row, a plated collection on leaves incl. plates 13 SC14 (2), 18 LC14 (3), 19 SC14, LC14 (2), 20 SC14, LC14 (7), 21 LC14 (7), etc., mixed condition. (237). S.G. Spec. C3-C6. Ex Allison. (237) **£1,500-£2,000**
- 2665 ○ 1d. plates 1 to 21 "T" row, a plated collection on leaves incl. plates 3 SC16 (2), 13 SC14, 18 LC14 (2), 19 SC14, LC14 (2), 20 LC14 (7), 21 LC14 (6), etc., mixed condition. S.G. C3-C6. Ex Allison. (223) **£1,500-£2,000**
- 2666 1d., a collection in an album, incl. part reconstructions, plated range 1 to 21 with plate 1 LC16 (3), plate 19 SC14, etc., mixed condition. Ex Allison. (100s) **£1,500-£2,000**
- 2667 ○ 1d., a collection in an album, incl. plates 1 to 7, plates 2 LC16 (5), 3 LC16 (2), 5 LC16 (5), 6 LC16 (7), multiples, shades, etc., mixed condition. Ex Allison. (100s) **£1,500-£2,000**
- 2668 P 1d. plates 1 AB, 2 AB, 3 AB, 4 AB, 5 AB, 6 AB top marginal imprimaturs, fair to fine. S.G. Spec. C4. Ex Allison. Photo. **£600-£700**



- 2669 ☆ 1d. plate 1 AC-BJ unused block of sixteen (8 x 2) without gum, perf. reinforcements, otherwise fine and an extremely rare multiple. Illustrated in Wiggins book. S.G. Spec. C4. Ex Allison. Photo. **£1,500-£2,000**
- 2670 P 1d. plates 1 AK, 2 AF top marginal and 4 HG imprimaturs, fair to fine. S.G. Spec. C4. Ex Allison. Photo. **£250-£300**
- 2671 ○ 1d. plate 1 GB-GC, LC 14 FI-FL, plate 2 SC16 FK-FL, TG-TJ, SC 16 CB-CC, CH-CI, plate 3 SC 16 AK-BK, SC 14 RE-RF, TI-TL, used, poor to fine. S.G. Spec. C3, C4, C6. Ex Allison. **£150-£200**



- 2672 ☆ 1d. red-brown plate 1 SC-SH horizontal strip of six with part original gum, SG with thin, otherwise fine. B.P.A. certificate (1992). S.G. Spec. C6 (1). Ex Allison. Photo. **£400-£500**
- 2673 ○ 1d. red-brown plate 3 EA, fine used, rare. S.G. Spec. C6. Ex Allison. Photo. **£150-£200**
- 2674 ○ 1d. red-brown plate 3 GJ, fine used, rare. S.G. Spec. C6. Ex Allison. Photo. **£150-£200**
- 2675 ○ 1d. red-brown plate 3 MG, used, some blunted perfs., otherwise fine and rare. S.G. Spec. C6. Ex Allison. Photo. **£150-£200**
- 2676 P 1d. plate 5 AA, corner marginal imprimatur showing plate number, a few wrinkles, otherwise fine. S.G. Spec. C4. Ex Allison. Photo. **£350-£400**



- 2677 P 1d. red-brown plate 6 AE top marginal imprimatur, faults in upper margin, otherwise fine. S.G. Spec. C4. Ex Allison. Photo. **£200-£250**
- 2678 P 1d. plates 6 AI, 7 AE, 8 AF (inverted watermark), 9 AK, 10 AD, 11 AE, top marginal imprimaturs, fair to fine. S.G. Spec. C4. Ex Allison. Photo. **£600-£700**
- 2679 P 1d. plates 7 AB, 8 AB (inverted watermark), 9 AB, 10 AB, 11 AB, 12 AB top marginal imprimaturs, fair to fine. S.G. Spec. C4. Ex Allison. Photo. **£600-£700**
- 2680 P 1d. red-brown plate 8 AI top marginal imprimatur with inverted watermark, faults in upper margin, otherwise very fine. S. G. Spec. C4. Ex Allison. Photo. **£400-£500**
- 2681 P 1d. red-brown plate 9 AH top marginal imprimatur, upper margin incomplete, minor surface mark, otherwise fine. S.G. Spec. C4. Ex Allison. Photo. **£200-£250**
- 2682 P 1d. red-brown plate 10 AI top marginal imprimatur, upper margin incomplete, otherwise very fine. S.G. Spec. C4. Ex Allison. Photo. **£200-£250**
- 2683 P 1d. plates 13 AB, 14 AB, 15 AB, 16 AB, 17 AB, 18 AB, 19 AB, 20 AB, 21 AB, top marginal imprimaturs, fair to fine. S.G. Spec. C4. Ex Allison. Photo. **£1,000-£1,200**
- 2684 P 1d. plates 14 AF, 15 AC, 16 AF, 17 AF, 18 AJ, 19 AI, 20 AH and AK, top marginal imprimaturs, fair to fine. S.G. Spec. C4. Ex Allison. Photo. **£800-£1,000**
- 2685 P 1d. red-brown plate 14 AF imprimatur, very fine. S.G. Spec. C4. Ex Allison. Photo. **£150-£200**
- 2686 P 1d. red-brown plate 16 AE imprimatur, margin just clear at bottom left, otherwise very fine. S.G. Spec. C4. Ex Allison. Photo. **£150-£200**

1855 die II, alphabet II, One Penny continued



2687



2693

- 2687 ★  1d. plate 16 QJ-SL mint block, RL has pinholes, some perf. reinforcement, otherwise fine. Believed to be the largest known multiple. S.G. Spec. C6. Ex Allison. Photo. £800-£1,000



2690





2691



2688



2694

- 2688 ○ 1d. red-brown plate 17 IF, fine used, rare. S.G. Spec. C3. Ex Allison. Photo. £150-£200
- 2689 P 1d. red-brown plate 18 AE-AF 'reunited' pair of top marginal imprimaturs showing inscription, AE touched at right, otherwise very fine. S.G. Spec. C4. Ex Allison. Photo. £400-£500
- 2690 P 1d. plate 20 AL, corner marginal imprimatur showing plate number, repaired in margin, otherwise fine. S.G. Spec. C4. Ex Allison. Photo. £200-£250
- 2691 P 1d. plate 21 AL, corner marginal imprimatur showing plate number, marginal faults, otherwise fine. S.G. Spec. C4. Ex Allison. Photo. £200-£250
- 2692 ○ A used collection of plates from 8 to 21 in an album incl. plates 8 SC16 block of eight, LC14 (2), plate 10 SC16 block of six, LC16 blocks of four (2), plate 15 SC16 (3), plate 16 SC14 pair, plate 18 SC14 (7), LC14 (20), plate 19 SC14 (11), LC14 (19, one with inverted watermark), plate 20 SC14 (5), LC14 (24), plate 21 SC14 (9), LC14 (33, one with inverted watermark), etc., mixed condition. S.G. Spec. C3-C6. Ex Allison. (100s) £1,500-£2,000
- 2693 ○  1855 die II, alphabet II, LC16 1d. red-brown plate 6 RG-TH used block, slightly oily cancellations, otherwise a fine and rare multiple. S.G. Spec. C5. Ex Allison. Photo. £200-£250
- 2694  1d. red-brown rare plate 13 used in combination with 1d. LC14 plate 19 BH, used on 1855 (Nov. 5) cover tied by London District "72" cancellations, most unusual. S.G. Spec. C5, C6. Ex Allison. Photo. £250-£300



1855 die II, alphabet III, SC14 One Penny

- 2695 1d. die II, alphabet III on blued and 1857-63 1d. on white paper, a mainly used plated collection in an album, incl. LC14 on blued paper plate 22, range of shades, re-entries, etc., mixed condition. Ex Allison. (100s) **£400-£500**
- 2696 P 1d. red-brown plate 22 AF top marginal imprimatur with inscription, close to touching at right, otherwise fine. S.G. Spec. C7. Ex Allison. Photo. **£150-£200**
- 2697 O 1d. red-brown plate 22 PI, good used, very scarce. S.G. Spec. C7, cat. £3,000. Ex Allison. Photo. **£350-£400**
- 2698 O 1d. red-brown plate 22 TJ, good used, very scarce. S.G. Spec. C7, cat. £3,000. Ex Allison. Photo. **£350-£400**



- 2699 O 1d. red-brown plate 23 DG used with "178" numeral cancellation, fine and scarce. S.G. Spec. C7, cat. £950. Ex Allison. Photo. **£100-£120**
- 2700 O 1d. red-brown plate 23 GB-GC pair used with Liverpool spoon cancellation, fine and scarce. S.G. Spec. C7, cat. £1,900. Ex Allison. Photo. **£250-£300**



- 2701 ★ 1d. red-brown plate 23 KK-KL pair with gothic "K" and tall "L", fine and fresh mint, very rare. S.G. C7. Ex Allison. Photo. **£2,000-£2,500**
- 2702 O 1d. red-brown plate 24 MH and NL, a few blunted perfs., otherwise fine and scarce. S.G. Spec. C7. Ex Allison. Photo. **£150-£200**
- 2703 O 1d. red-brown plate 25 FC, used, corner crease and a few blunted perfs., otherwise fine and rare. S.G. Spec. C7. Ex Allison. Photo. **£150-£200**
- 2704 O 1d. red-brown plate 26 BL, used, a few blunted perfs., otherwise fine and rare. S.G. Spec. C7. Ex Allison. Photo on page 90. **£200-£250**
- 2705 O 1d. red-brown plate 26 IB, used, a few blunted perfs., otherwise fine and rare. S.G. Spec. C7. Ex Allison. Photo on page 90. **£200-£250**
- 2706 O 1d. red-brown plate 26 MG, fine used and rare. S.G. Spec. C7. Ex Allison. Photo on page 90. **£200-£250**

1855 die II, alphabet III, SC14 One Penny continued



2704



2705



2706



2707



2708

- 2707 ○ 1d. red-brown plate 26 NJ, used, fine and rare. S.G. Spec. C7. Ex Allison. Photo. £200-£250
- 2708 ○ 1d. red-brown plate 27 KI used, fine and very rare. S.G. Spec. C7. Ex Allison. Photo. £500-£600

1855–63 die II, alphabet III LC14 One Penny



- 2709 ▲ 1d. plate 3 LC14 IE-IF pair on piece, fine and very rare plate. S.G. Spec. C6. Ex Allison. Photo. £700-£900



2716



2717



2718



2719

1855 – 57 Two Pence Plates 5 and 6



2711

- 2710 2d. plate 5 collection on leaves, incl. SC14 singles (18), pairs (2) block of four, SC16 singles (13), pair, strip of three and block of four, LC16 nine singles pair, LC14 blocks of four (2) and six, etc., varied condition. Ex Allison. (95) £1,000-£1,200
- 2711 ☆ LC16 2d. blue plate 5, EH-FJ unused (no gum) block of six, some perf. separations and some staining, otherwise fine and very rare multiple. S.G. Spec. F6. Ex Allison. Photo. £600-£800
- 2712 ○ 2d. blue plate 5 AA-TL reconstruction less CA, RC, SA, SG, condition varies, many fair to fine. (236) S.G. 34, Spec. F6. Ex Allison. £600-£800
- 2713 ○ LC14 and LC16 2d. blue plate 6 a collection in an album, incl. reconstruction less NI, PA, SG, LC16 with ten singles, pair and strip of three, re-entries, etc., varied condition. Ex Allison. (281) £1,000-£1,200



- 2714 ★  LC14 2d. blue plate 6 SG-TL block of twelve, mint, a few creases, otherwise fine. S.G. 35, cat. £36,000. Photo. £8,000-£10,000

1856 die II, alphabet III, LC14 on blued paper One Penny



2715

- 2715 ▲ 1d. red-brown plate 22 DC-DD pair used on piece, tied by Newcastle-on-Tyne duplex, fine and rare. S.G. Spec. C8. Ex Allison. Photo. £200-£250
- 2716 ○ 1d. red-brown plate 22 DL fine used. S.G. Spec. C8. Ex Allison. Photo. £100-£120
- 2717 ○ 1d. red-brown plate 22 FI fine used. S.G. Spec. C8. Ex Allison. Photo. £100-£120
- 2718 ○ 1d. red-brown plate 22 PE fine used. S.G. Spec. C8. Ex Allison. Photo. £100-£120
- 2719 ▲ 1d. red-brown plate 22 TL fine used on piece, tied by Manchester duplex. S.G. Spec. C8. Ex Allison. Photo. £100-£120
- 2720 P 1d. red-brown plate 23 AC, top marginal imprimatur showing inscription, fine. S.G. Spec C8. Ex Allison. Photo on page 92. £300-£350
- 2721 1d. red-brown plate 25 (16 singles and two pairs) mainly good to fine. S.G. Spec. C8. £80-£100
- 2722 P 1d. red-brown plate 25 AC and AD top marginal imprimaturs showing inscription, fine. S.G. Spec. C8. Ex Allison. Photo on page 92. £350-£400
- 2723 P 1d. red-brown plate 25 JG imprimatur, margin just clear at left, otherwise very fine. S.G. Spec. C8. Ex Allison. Photo on page 92. £150-£200
- 2724 P 1d. red-brown plate 25 JI imprimatur, margin just clear at top right, otherwise very fine. S.G. Spec. C8. Ex Allison. Photo on page 24. £150-£200
- 2725 1d. red-brown plate 26 (14 singles and a strip of three), mainly good to fine. S.G. Spec. C8. £80-£100
- 2726 P 1d. red-brown plate 27 AC, top marginal imprimatur showing inscription, fine. S.G. Spec C8. Ex Allison. Photo on page 92. £200-£250
- 2727 P 1d. red-brown plate 28 AG, top marginal imprimatur showing inscription, fine. S.G. Spec C8. Ex Allison. Photo on page 92. £200-£250



2720 – 2722 – 2726 2727 2728 2729



2723 2724 2734 2741 2743 2747



2730 2731 2733 2736 2737 2738 2739



2740 2742 – 2744 – 2745 2746 2750



2749 2751 2752 2753 2754 2755



2756 2757 2758 2769 – 2771 –

1856 die II, alphabet III, LC14 on blued paper One Penny continued

- 2728 P 1d. red-brown plate 29 AB, watermark inverted, top marginal imprimatur showing inscription, fine. S.G. Spec. C8. Ex Allison. Photo. **£400-£500**
- 2729 P 1d. red-brown plate 29 AD, watermark inverted, top marginal imprimatur showing inscription, fine. S.G. Spec C8. Ex Allison. Photo. **£200-£250**
- 2730 P 1d. red-brown plate 29 AK, watermark inverted, top marginal imprimatur showing inscription, margin just clear at bottom right, otherwise very fine. S.G. Spec. C8. Ex Allison. Photo. **£350-£400**
- 2731 P 1d. red-brown plate 33 AH, top marginal imprimatur showing inscription, fine. S.G. Spec C8. Ex Allison. Photo. **£200-£250**
- 2732 O 1d. red-brown plate 34 AA-TL reconstruction, condition varies but many good to fine. S.G. Spec. C8. Ex Allison. (240) **£250-£300**
- 2733 P 1d. red-brown plate 34 AG, top marginal imprimatur showing inscription, fine. S.G. Spec C8. Ex Allison. Photo. **£200-£250**
- 2734 P 1d. red-brown plate 35 AH imprimatur with small part top margin, very fine. S.G. Spec. C8. Ex Allison. Photo. **£150-£200**
- 2735 O 1d. red-brown plate 36 AA-TL reconstruction (less RA), condition varies but many good to fine. S.G. Spec. C8. Ex Allison. (239) **£250-£300**
- 2736 P 1d. red-brown plate 36 AC, top marginal imprimatur showing inscription, fine. S.G. Spec C8. Ex Allison. Photo. **£200-£250**
- 2737 P 1d. red-brown plate 37 AJ, top marginal imprimatur showing inscription, fine. S.G. Spec C8. Ex Allison. Photo. **£200-£250**
- 2738 P 1d. red-brown plate 38 AJ, top marginal imprimatur showing inscription, fine. S.G. Spec C8. Ex Allison. Photo. **£200-£250**
- 2739 P 1d. red-brown plate 38 AK top marginal imprimatur showing inscription, margin clear at top right, otherwise very fine. S.G. Spec. C8. Ex Allison. Photo. **£200-£250**
- 2740 P 1d. red-brown plate 40 AK top marginal imprimatur showing inscription, fine. S.G. Spec. C8. Ex Allison. Photo. **£200-£250**
- 2741 P 1d. red-brown plate 40 JL, right marginal imprimatur, showing part marginal ornament, fine. S.G. Spec C8. Ex Allison. Photo. **£200-£250**
- 2742 P 1d. red-brown plate 41 AD, top marginal imprimatur showing inscription, fine. S.G. Spec C8. Ex Allison. Photo. **£200-£250**
- 2743 P 1d. red-brown plate 41 IG imprimatur, very fine. S.G. Spec. C8. Ex Allison. Photo. **£150-£200**
- 2744 P 1d. red-brown plate 42 AD and AE, top marginal imprimaturs showing inscription, mainly fine. S.G. Spec C8. Ex Allison. Photo. **£350-£400**
- 2745 P 1d. red-brown plate 42 AH, top marginal imprimatur showing inscription, fine. S.G. Spec C8. Ex Allison. Photo. **£200-£250**
- 2746 P 1d. red-brown plate 42 AJ top marginal imprimatur showing inscription, touched at right, otherwise very fine. S.G. Spec. C8. Ex Allison. Photo. **£200-£250**
- 2747 P 1d. red-brown plate 42 JG imprimatur, margin just clear at left, otherwise very fine. S.G. Spec. C8. Ex Allison. Photo. **£150-£200**
- 2748 O 1d. red-brown plate 43 AA-TL reconstruction (less IA), condition varies but many good to fine. S.G. Spec. C8. Ex Allison. (239) **£250-£300**

1856 die II, alphabet III, LC14 on blued paper One Penny continued

- 2749 P 1d. red-brown plate 43 AL, upper right corner marginal imprimatur showing plate number, fine. S.G. Spec C8. Ex Allison. Photo on page 92. **£400-£500**
- 2750 P 1d. red-brown plate 44 AC, top marginal imprimatur showing inscription, fine. S.G. Spec C8. Ex Allison. Photo on page 92. **£200-£250**
- 2751 P 1d. red-brown plate 45 AL, upper right corner marginal imprimatur showing plate number, fine. S.G. Spec C8. Ex Allison. Photo on page 92. **£400-£500**
- 2752 P 1d. red-brown plate 46 AC, top marginal imprimatur showing inscription, fine. S.G. Spec C8. Ex Allison. Photo on page 92. **£200-£250**
- 2753 P 1d. red-brown plate 46 AE top marginal imprimatur showing part of inscription, imperfection in top margin, pen marks on reverse, otherwise very fine. S.G. Spec. C8. Ex Allison. Photo on page 92. **£150-£200**
- 2754 P 1d. red-brown plate 46 AH, top marginal imprimatur showing inscription, fine. S.G. Spec C8. Ex Allison. Photo on page 92. **£200-£250**
- 2755 P 1d. red-brown plate 47 AL, upper right corner marginal imprimatur showing plate number, fine. S.G. Spec C8. Ex Allison. Photo on page 92. **£400-£500**
- 2756 P 1d. orange-brown plate 52 AI top marginal imprimatur showing inscription, margin just clear at top right, otherwise very fine. S.G. Spec. C8. Ex Allison. Photo on page 92. **£200-£250**
- 2757 P 1d. orange-brown plate 58 AJ top marginal imprimatur showing inscription, small pen inscription on reverse, very fine. S.G. Spec. C8. Ex Allison. Photo on page 92. **£200-£250**
- 2758 P 1d. red-brown plate R17 SL, imprimatur from the right of the sheet, fine. S.G. Spec. C8. Ex Allison. Photo on page 92. **£200-£250**

1856 die II, alphabet III, LC14 on white paper One Penny

- 2759 O 1d. red-brown plate 39 EE, fine used. *This plate not listed in S.G. Spec among those recorded with early use of white paper.* Spec. C8A. Ex Allison. Photo. **£150-£200**

1857 – 63 die II, alphabet III, LC14 on white paper One Penny

- 2760 1d. a mainly plated used accumulation in three albums and a stockbook, incl. part reconstructions, re-entries, constant varieties, etc., mixed condition. Ex Allison. (many 100s) **£500-£600**
- 2761 1d. a mainly plated used accumulation in four albums, incl. plates 27 to R17 part reconstructions, also plates 50, 51, etc., mixed condition. Ex Allison. (many 100s) **£300-£400**
- 2762 O 1d. collection in an album, incl. shades, inverted watermarks, error of watermark TA, multiples, some plated, etc., varied condition. Ex Allison. (100s) **£300-£400**
- 2763 O 1d. plates 27 to 38 collection in an album, incl. shades, covers, etc., varied condition. S.G. Spec. C10. Ex Allison. (few 100s) **£200-£250**
- 2764 O 1d. plate 34, a complete used reconstruction (less JA) on leaves, good to fine. S.G. Spec. C10. Ex Allison. (239) **£100-£150**



- 2772 2774 2777 2779 Ex 2781
- 2765 O 1d. plate 36, a complete used reconstruction (less IA and KD) on leaves, good to fine. S.G. Spec. C10. Ex Allison. (238) **£100-£150**
- 2766 O 1d. plate 42, a complete used reconstruction (less GL, IL, JK, JL) on leaves, good to fine. S.G. Spec. C10. Ex Allison. (236) **£100-£150**
- 2767 O 1d. plate 47, a complete used reconstruction (less KA, NL, OL, SL) on leaves, good to fine. S.G. Spec. C10. Ex Allison. (236) **£100-£150**
- 2768 O 1d. rose-red plate 48 AA-TL used complete reconstruction, mainly good to fine. S.G. Spec. C10. Ex Allison. (240) **£250-£300**
- 2769 P 1d. red-brown plate 48 TL, lower right corner marginal imprimatur showing plate number, fine. S.G. Spec C10. Ex Allison. Photo on page 92. **£300-£350**
- 2770 O 1d. plate 52, a complete used reconstruction (less RA, TK) on leaves, good to fine. S.G. Spec. C10. Ex Allison. (238) **£100-£150**
- 2771 P 1d. red-brown plate 52 AC and AJ top marginal imprimaturs with inscription, fine. S.G. Spec C10. Ex Allison. Photo on page 92. **£200-£250**
- 2772 P 1d. red-brown plate 53 IL right marginal imprimatur, fine. S.G. Spec C10. Ex Allison. Photo. **£100-£120**
- 2773 O 1d. plate 55, a complete used reconstruction on leaves, good to fine. S.G. Spec. C10. Ex Allison. (240) **£100-£150**
- 2774 P 1d. red-brown plate 55 AL, upper right corner marginal imprimatur showing plate number, fine. S.G. Spec C10. Ex Allison. Photo. **£300-£350**
- 2775 O 1d. plate 55, selection of re-entries, good to fine. S.G. Spec. C10. (64) **£100-£120**
- 2776 O 1d. plate 56, a complete used reconstruction (less MB, NA) on leaves, good to fine. S.G. Spec. C10. Ex Allison. (238) **£100-£150**
- 2777 P 1d. red-brown plate 56 AC, top marginal imprimatur with inscription, fine. S.G. Spec C10. Ex Allison. Photo. **£100-£120**
- 2778 O 1d. plate 57, a complete used reconstruction (less IA, MG, OA) on leaves, good to fine. S.G. Spec. C10. Ex Allison. (237) **£100-£150**
- 2779 P 1d. red-brown plate 57 AK, top marginal imprimatur with inscription, fine. S.G. Spec C10. Ex Allison. Photo. **£100-£120**
- 2780 O 1d. plate 58, a complete used reconstruction (less II, LC) on leaves, good to fine. S.G. Spec. C10. Ex Allison. (238) **£100-£150**
- 2781 P 1d. red-brown plate 58 AK, 59 AH, 60 AK, 61 AJ, top marginal imprimaturs with inscription, mainly fine. S.G. Spec C10. Ex Allison. Photo. **£500-£600**

1857 – 63 die II, alphabet III, LC14 on white paper One Penny continued



2784

2785

2786

Ex 2787

2788

- 2782 ○ 1d. plate 59, a complete used reconstruction (less KB, MA, MC, OA, PA) on leaves, good to fine. S.G. Spec. C10. Ex Allison. (235) £100-£150
- 2783 ○ 1d. plate 60, a complete used reconstruction (less LH) on leaves, good to fine. S.G. Spec. C10. Ex Allison. (239) £150-£200
- 2784 P 1d. rose-red plate 61 AF imprimatur with part top margin, fine, S.G. Spec. C10. Ex Allison. Photo. £200-£250
- 2785 P 1d. rose-red plate 62 AF top marginal imprimatur with inscription, very fine. S.G. Spec. C10. Ex Allison. Photo. £200-£250
- 2786 P 1d. rose-red plate 62 AL upper right corner marginal imprimatur with plate number and inscription, very fine. S.G. Spec. C10. Ex Allison. Photo. £400-£500
- 2787 P 1d. red-brown plates 63 IL, 64 AC, 66 AJ, 67 IL, 68 AD, marginal imprimaturs, mainly fine. S.G. Spec C10. Ex Allison. Photo. £500-£600
- 2788 P 1d. rose-red plate 66 IG imprimatur, touched at top left, otherwise very fine. S.G. Spec. C10. Ex Allison. Photo. £150-£200
- 2789 P 1d. rose-red plate 67 IG imprimatur, margin clear at top left, otherwise very fine. S.G. Spec. C10. Ex Allison. Photo. £150-£200



2789

- 2794 -

2798

- 2792 -

2795

2796

2817

- 2797 -

1857 die II, alphabet III, LC16 One Penny

- 2790 ○ 1d. used plated accumulation in a stockbook, incl. plates 27 to 60, duplication, etc., mixed condition. Ex Allison. (100s) **£1,500-£2,000**
- 2791 ○ 1d. used, mainly plated selection, incl. part reconstruction, etc., varied condition. S.G. Spec. C11. Ex Allison. (173) **£800-£1,000**
- 2792 ○ 1d. plate 45 CG and EG, fine used, very scarce. S.G. Spec. C11. Ex Allison. Photo. **£150-£200**

1861 die II, alphabet IV, LC14 One Penny

- 2793 ○ 1d. plates 50 and 51 used selection in a stockbook, incl. part reconstructions, cancellations, etc., mixed condition. S.G. Spec. C12. Ex Allison. (few 100s) **£800-£1,000**
- 2794 1d. pale rose-red plate 50 IG and 51 TF imprimaturs, fine. S.G. Spec. C12. Ex Allison. Photo. **£200-£250**
- 2795 ★  1d. plate 50 MC-OF fine and fresh mint block of twelve (4 x 3), eight unmounted. S.G. 42, Spec. C12. Ex Allison. Photo **£400-£500**

1862 die II, alphabet II, LC14 One Penny

- 2796 P 1d. red-brown on blued paper with small crown watermark plate R16 AJ imprimatur with part top margin, margin clear at right, otherwise very fine. *Rare, this plate was only issued on white paper with large crown watermark.* S.G. Spec. C13. Ex Allison. Photo. **£200-£250**
- 2797 P 1d. rose-red plate R15 AB and R16 AD top marginal imprimaturs showing inscription, fine. S.G. Spec. C13. Ex Allison. Photo. **£200-£250**

1854 – 58 Two Penny

- 2798 S 2d. deep blue plate 15 RE, with manuscript “*Specimen*” with gum, horizontal crease, otherwise fine, unknown status. Photo. **£100-£120**

1858 – 79 One Penny Plate Number Issues

2800

- 2799 ○ 1d. plates 71 to 224 complete used (less 77), mainly good to fine, **£80-£100**
- 2800 ★  1d. rose-red, plate 84 MA-TL mint block of 96, perfs. trimmed off along some edges and some folding along perfs., otherwise fine. S.G. 43, cat. £7,680+. Photo. **£1,000-£1,500**

1864 – 79 One Penny Plate Number issues continued



2803



2802



2804

- 2801 ☛ 田 1d. plate 125 MB-NC block of four, unmounted mint, perf. separation and gum wrinkles, otherwise fine. S.G. 43. **£50-£60**
- 2802 田 S 1d. rose-red plate 146 block of four overprinted "SPECIMEN", some perf. separation and creasing, otherwise fine with gum. S.G. 43. Photo. **£200-£250**
- 2803 ○ 1d. rose-red plate 225 EG fine used. S.G. 43. cat. £800. Photo. **£200-£250**
- 2804 ☆ 1d. rose-red plate 225 EK, unused (regummed), a few imperfections. S.G. 43. Photo. **£300-£400**

1858 – 76 Two Pence

- 2805 2d. blue plates, a mainly used accumulation in an album and on leaves, incl. plate 8 blocks of four (2), plate 12 inverted watermark, multiples, part reconstructions, etc., mixed condition. Ex Allison. (many 100s) **£400-£500**
- 2806 2d. blue duplicated accumulation in four stockbooks, incl., multiples, part and complete reconstructions, covers, etc., mixed condition. Ex Allison. (many 100s) **£800-£1,000**
- 2807 ○ 2d. blue, a duplicated accumulation in six stockbooks, incl. plates 7 to 15, multiples, part and complete reconstructions, etc., mixed condition. Ex Allison. (many 100s) **£600-£800**
- 2808 ○ 2d. blue plate 7, a mainly used selection on leaves, incl. complete reconstruction, etc., varied condition. Ex Allison. (297) **£600-£800**
- 2809 2d. blue plate 8, a used study attractively written up in an album, incl. largely complete plate reconstructions, range of states, varieties, covers, etc., mainly fine. Ex Allison. (100s) **£600-£800**
- 2810 2d. blue plate 9, a mainly used selection on leaves, incl. CA, CE-CF, EF, SB unused, partial reconstruction, CK, OB with inverted watermarks, etc., varied condition. Ex Allison. (100s) **£800-£1,000**
- 2811 2d. blue plate 12, a mainly used selection on leaves, incl. MJ and OI unused, part reconstruction, OC with inverted watermark, FH-GI block, etc., varied condition. Ex Allison. (182) **£500-£600**
- 2812 2d. blue plate 13, a mainly used selection on leaves, incl. BC-BD and QK unused, NL with inverted watermark, multiples, complete reconstruction, etc., varied condition. Ex Allison. (291) **£400-£500**
- 2813 2d. blue plate 14, a mainly used selection on leaves, incl. blocks of six (2), complete reconstruction (less MB), etc., varied condition. Ex Allison. (263) **£200-£250**
- 2814 ★ 田 2d. deep blue plate 14 RA-SB block of four, mint with large part original crackly gum with gum creases, some corner creasing and perf. separation, good colour and fine appearance. S.G. 47, Spec. G3, cat. £3,000. Photo. **£300-£400**
- 2815 2d. blue plate 15, a mainly used selection on leaves, incl. KE, QJ, SJ-TL block unused, complete reconstruction, etc., varied condition. Ex Allison. (269) **£250-£300**



2814



Ex 2821



2822



2816

- 2816 ★ 田 2d. blue plate 15 fine mint AA-BB block of four, large part original gum, BB with tone spot, otherwise fine, scarce. S.G. 47, cat. £3,300. Photo. **£300-£400**
- 2817 S 2d. blue plate 15 KC-KE strip of three overprinted "SPECIMEN" type 9, a few creases, otherwise fine. S.G. Spec. G3v. Ex Allison. Photo on page 96. **£150-£200**

1870 Halfpenny

- 2818 ½d. rose plates 1 to 20 complete (incl. plate 9) mint or part original gum and used, mixed condition, plate 9 with corner fault. (15) **£500-£600**
- 2819 A used selection comprising plates 1 to 20 complete (incl. plate 9), imperf. single cut into at top, pair and single with one imperf. edge, range of covers (mainly wrappers) with plate 1, plate 3 pair, plate 4 pair, plate 5, plate 6, plate 8, plate 10, plate 11, plate 12 on front, plate 13 used alongside 1d. Venetian red (2), plate 14, plate 15 used alongside 2d., plate 19 and plate 20, etc., also 1870 1½d. selection comprising plate 1 used (2, one on 1872 cover), plate 3 used (2) and pair used on 1879 cover, slightly varied condition. (35) **£400-£500**
- 2820 A mint or unused selection comprising plates 1 BJ, CJ, CK, JS, 3 JH, 4 DG, 5 OJ, 6 NX, 11 KG, 12 MW, 13 BL, BH, 14 AM with marginal inscription, SV, 15 MV, II, 19 JQ, mainly good to fine. **£250-£300**
- 2821 ½d. rose-red plates 1 to 20 used set, plate 1 HP used on piece, plate 9 AW is a very fine example with good colour, good to fine. S.G. 48/49. Photo. **£200-£250**
- 2822 ½d. rose-red plates 1 to 20 used set, plate 9 OP is centred slightly low, mainly good to fine. S.G. 48/49. Photo. **£150-£200**

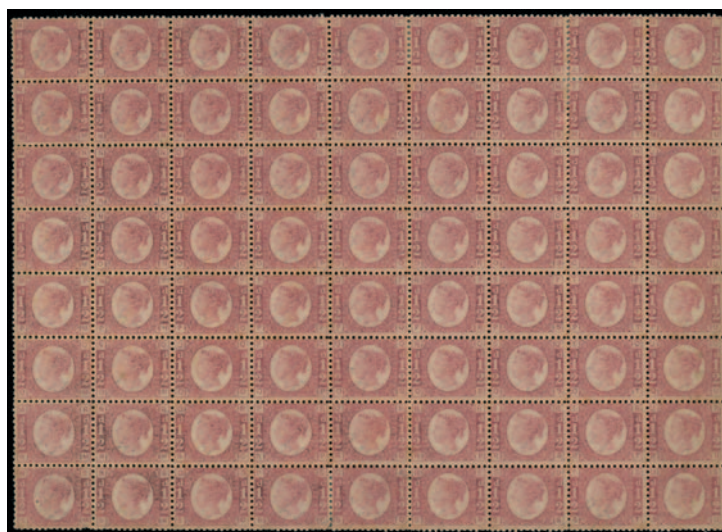

- 2823 ★ 田 ½d. plate 12, LM-SU mint block of 72 (9 x 8), usual crackly gum, a few perf. separations, otherwise fine. S.G. Spec. G4, cat. £8,640 as singles. Ex Allison. Photo. **£800-£1,000**

1870 Three Halfpence



2826



2827

- 2824 ○ 1½d. plate 1, AA-TL complete reconstruction (less BC, LA, OP), varied condition. S.G. 51/52. Ex Allison. **£1,000-£1,200**
- 2825 ○ 1½d. plate 3, AA-TL complete used reconstruction (less IJ, ND, TD), varied condition. S.G. 51/52. Ex Allison. **£800-£1,000**
- 2826 ○ 1½d. rose-red plate 1 OP-PC error of lettering, used, fine. S.G. 53, cat. £2,000. Ex Allison. Photo. **£300-£350**
- 2827 ○ 1½d. rose-red plate 1 OP-PC error of lettering, used, slightly toned, otherwise fine. R.P.S. certificate (2019). S.G. 53, cat. £2,000. Photo. **£300-£350**



2828



– 2829 –



2830

1860 Unissued Three Halfpence

- 2828 s 1½d. rosy mauve plate 1 AK with manuscript “Specimen”, without gum, clipped perfs. at top, minor thins, otherwise fine. S.G. 53a. Photo. **£300-£350**
- 2829 ☆ 1½d. rosy mauve plate 1 MJ and plate 1 HL handstamped “SPECIMEN”, without gum, a few minor imperfections. S.G. 53a, 53as. Photo. **£800-£1,000**

1847 - 54 Embossed

- 2830 ○ 1s. fine used with neat numeral, good to large margins. S.G. 54, cat £1,000. Photo. **£80-£100**



2922

Third Session, Lots 2831 – 3543

Thursday 7th October not before 2 pm

Surface Printed

- 2831** A collection on leaves, mint, unused or part original gum, incl. 1855-57 large garter 4d., 1862-64 3d., 4d. (2, one overprinted "SPECIMEN"), 6d., 9d. (2, one overprinted "SPECIMEN"), 1865-67 4d. plates 8 and 13, 1s., 1867-80 3d. plate 10, 6d., 9d., 10d. (2, one overprinted "SPECIMEN"), 2s. blue, 1872-73 6d. grey, 1867-83 Maltese Cross 5s. overprinted "SPECIMEN", 1873-80 watermark anchor 2½d. (2), watermark orb 2½d. rosy mauve (3, incl. plate 17), 2½d. blue, 3d. (5 incl. plate 20), 6d. (4), 1s. green (2), 4d. vermilion, 4d. sage-green (2, one marginal with part inscription), 4d. grey-brown, 8d., 1880-83 2½d. (3), 3d., 3d. on 3d., 4d., 6d., 6d. on 6d., 1s., 1880-81 to 5d., 1881 die I 1d. (3, one overprinted "SPECIMEN"), die II 1d. watermark inverted pair, 1883-84 2s.6d. on blue paper (not guaranteed), some with Brandon certificates, mixed condition. (59) **£8,000-£10,000**
- 2832** A used collection on leaves, incl. 1862-64 small garter 4d. (4, one with watermark inverted), medium garter 4d. (4), large garter 4d. (4), 6d. (6, two with watermark inverted, one on thick white paper with R.P.S. certificate, 1995), 1s. (5, one with watermark inverted), 1862-64 3d. (4, one with watermark inverted), 4d. (4), 6d. (7, two with watermark inverted), 9d. (3), 1s. (4, one with watermark inverted), 1865-67 3d. (3, one with watermark inverted), 4d. (11, with plates 7 to 14 complete), 6d. (4), 9d., 1s. (3, one with watermark inverted), 1867-80 3d. (8, with plates 4 to 10 complete), 6d. (8), 9d. (2), 10d. (4, one with watermark inverted), 1s. (6, one with watermark inverted), 2s. blue (6, one with watermark inverted), 1867-83 Maltese Cross 5s. plates 1 (2) and 2 (2), 10s., £1 (faults), watermark anchor 5s., 1872-73 6d. chestnut (6), 6d. grey, 1873-80 watermark anchor 2½d. (4, with plates 1 to 3), watermark orb 2½d. rosy mauve (16, one with watermark inverted and with plates 3 to 17 complete), 2½d. blue (4), spray 3d. (10, with plates 11 to 20 complete), 6d. (6, with plates 13 to 17 complete), 1s. green (7, with plates 8 to 13 complete), 1s. orange-brown (2, one with watermark inverted), garter 4d. vermilion, 4d. sage-green (2), 4d. grey-brown, 8d., 1880-83 2½d. (3), 3d. (2), 3d. on 3d., 4d. (2), 6d. (2), 6d. on 6d., 1s. (2), 1880-81 to 5d. (also a range to 5d. with part original gum), 1881 die I 1d. mint, 1883-84 'lilac and green' set, 1883-84 2s.6d. (3), 5s. (2), 10s. (2), etc., mixed condition. (100s) **£3,000-£4,000**
- 2833** A selection, incl. 1855-57 6d. on thick paper used, 4d. used from the top of the sheet showing "3" current number, 1862-64 1s. used, 1873-80 2½d. rosy mauve plate 15 from the top of the sheet showing "15" plate number, 3d. plate 12 LK-ML pair used block of four, 3d. plate 17 AK-AL mint pair the from top-right corner of the sheet showing "17" plate number, 1s. plate 11 SB-TC used block of four, 1883-84 watermark anchor 10s. GD used, Telegraph 1876 5s. perf. 15 used, etc., mixed condition. (27) **£400-£500**

1855 – 57



- 2834 ★** Watermark medium garter 4d. on white paper, watermark inverted, unused with part original gum, pulled perf. at lower right, a trifle soiled, otherwise fine and very rare. S.G. 64wi, unpriced. Photo. **£1,000-£1,500**



- 2835 ☆** Watermark emblems 6d. lilac, watermark inverted and reversed, a fresh unused example, good appearance. B.P.A. certificate (1949). S.G. 70wi, Spec. J70(3)g. Photo. **£600-£800**

Surface Printed continued



- 2836 ○ 1855-57 Watermark emblems 6d. pale lilac, watermark inverted and reversed, a used vertical strip of five, wing marginals neat oval numerals, creases, otherwise fine and rare multiple. R.P.S. certificate (2005). S.G. 70Wj, Spec. J70(2)g, unpriced. Photo. **£500-£600**
- 2837 ○ - 6d. pale lilac, watermark inverted and reversed, fine wing margined example. R.P.S. certificate (2011). S.G. 70Wk. Photo. **£120-£150**
- †2838 - 1s. imperf. colour trial with cross marked on plate, with trial "39" in diamond obliterator, cut into at top and bottom, otherwise fine. See S.G. Spec cat. £9,500. Photo. **£400-£500**
- 2839 s - 1s. deep green overprinted "SPECIMEN" type 4, a few blunted perfs., part original gum. S.G. 71s. Photo. **£120-£150**
- 2840 s - 1s. deep green overprinted "SPECIMEN" type 4, a few blunted perfs., without gum. R.P.S. certificate (1967). S.G. 71s. Photo. **£100-£150**
- 2841 ☆ - 1s. green on thick paper, a fine unused example (regummed), rare. S.G. 73b, unpriced unused. Photo. **£700-£800**
- 1862 – 64**
- 2842 A selection comprising 3d. (4) shades unused, 6d. lilac (3) unused, used with inverted watermark, 9d. bistre KJ unused, 1s. used with watermark inverted, very mixed condition. (10) **£1,500-£2,000**
- 2843 s 1861 unissued 3d. rose plate 2, state 1 with shaded spandrels HG, vertically overprinted "SPECIMEN" type 2, with part original gum. S.G. 75s, cat. £500. Photo. **£100-£120**
- 2844 ☆ Watermark emblems 3d. bright carmine-rose AD, unused with small part original gum, otherwise fine. S.G. 76, cat. £2,700. Photo. **£200-£250**

- 2845 ★ **Watermark large garter** 4d. pale red plate 4 GE imperforate, a good mint example with part original gum. S.G. 82a, Spec. J53(2)d, cat. £2,400. Photo. **£300-£350**
- 2846 ★ **Watermark emblems** 6d. lilac plate 3 AB, mint from the top of the sheet showing “212” current number, with large part original gum, corner crease, otherwise fine. *Galland & Louis list one current number only known.* S.G. 84. Photo. **£400-£500**
- 2847 ★ - 6d. lilac plate 4 with hairlines, HC, large part original gum, crease and toned perf., otherwise fine. S.G. 85, cat. £3,000. Photo. **£150-£200**



- 2848 ☆ - 6d. lilac plate 4 QL with variety watermark inverted and reversed, unused with small part original gum, fresh appearance and extremely rare. *Believed to be the only known unused example.* S.G. 85Wk, unpriced. Photo also on back cover. **£7,000-£8,000**
- 2849 S - 9d. bistre plate 2 JG overprinted “SPECIMEN” type 6, unused, a few blunted perms., otherwise fine. S.G. 86s. Photo. **£100-£120**
- 2850 ☆ - 9d. straw plate 2 IJ, fine and fresh unused example. S.G. 87. Photo. **£300-£350**



- 2851 ○ - 9d. bistre plate 3 with hair lines EH, used with “506” barred oval, perms. trimmed at right and lower left, otherwise fine and extremely rare S.G. 88, cat. £13,000. Photo. **£3,000-£4,000**
- 2852 ★ - 1s. green plate 1, large part original gum, fine, bright colour. S.G. 90, cat. £3,200. Photo. **£200-£300**



2846



2853

- 2853 ★ - 1s. green plate 2 AB imperforate, an unused example with margin at top showing “215” current number, cut into at right part original gum, fine, rare. *Galland & Louis list one current number only known.* B.P.A. certificate (2013). S.G. 91a, cat. £7,250. Photo. **£2,000-£2,500**

1865 – 67

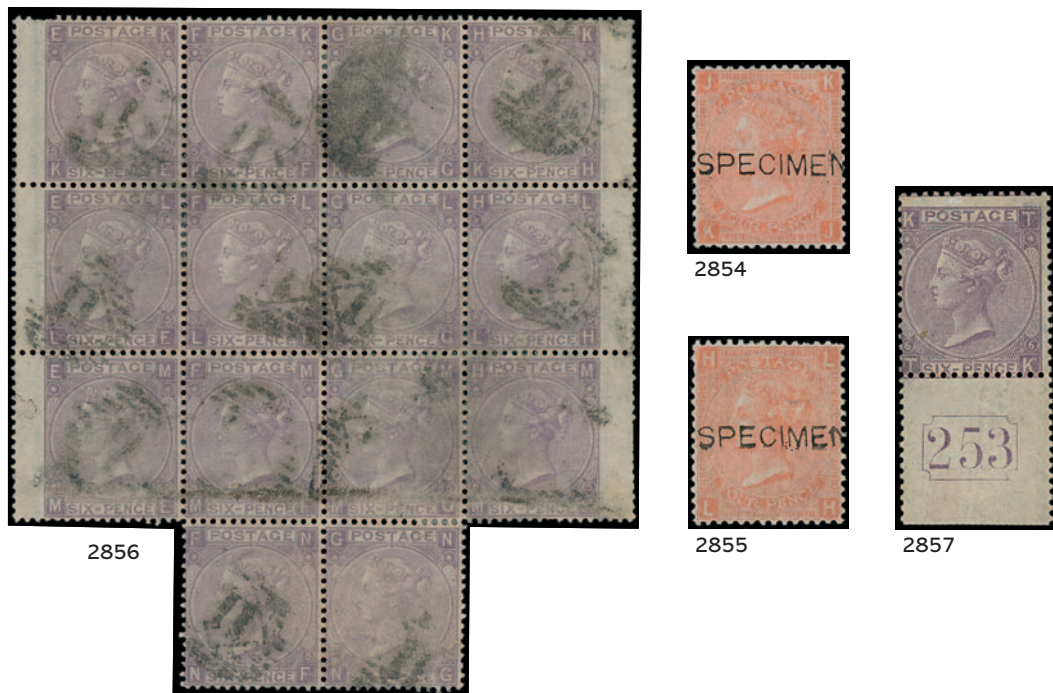

- 2854 S **Watermark large garter** 4d. vermilion plate 14 KJ overprinted "SPECIMEN" type 11, part original gum. S.G. 93s. Photo. **£80-£100**
- 2855 S - 4d. vermilion plate 14 LH overprinted "SPECIMEN" type 8, with large part original gum, small crease, otherwise fine. S.G. 93s. Photo. **£100-£120**
- 2856 O **Watermark emblems** 6d. lilac plate 5 KE-MH irregular block of fourteen with NF-NG pair attached, used, imperfections, some surface rubbing and soiled, otherwise fine scarce multiple. S.G. 97. Photo. **£400-£500**
- 2857 ★ - 6d. lilac plate 6 TK, mint from the foot of the sheet showing "253" current number. *Galland & Louis list one current number only known.* S.G. 97, cat. £1,200. Photo. **£250-£300**

1867 – 80 Watermark Spray



- 2858 A selection, incl. 6d. dull violet (3), 10d. red-brown and 1s. green (plate 4) unused or part original gum, and 2s. blue (7) used shades, also 1865-57 4d. plates 7 to 14 used, varied condition. (20) **£600-£700**
- 2859 S 3d. rose plate 6 SK, overprinted "SPECIMEN", fine with gum. S.G. 103sa. Photo. **£80-£100**
- 2860 O **Watermark emblems** 3d. rose plate 7 LA-MB block of four fine used with Portumna c.d.s.'s, scarce Irish usage. S.G. 103. Photo. **£80-£100**



2865



2866



2867



2868

- 2861 ○ 田 3d. deep rose plate 8 NC-OD fine used wing marginal block of four with neat strikes of White Abbey c.d.s.'s. S.G. 103. Photo. **£100-£150**
- 2862 ★ 6d. mauve plate 9 BD, a mint wing margined example, a few blunted perfs. and slight corner crease, otherwise fine. S.G. 109, cat. £675. Photo. **£100-£120**
- 2863 S 9d. straw plate 4 QG, overprinted "SPECIMEN" type 9, fine with part original gum. S.G. 110s, Spec. J96t, cat. £425. Photo. **£100-£120**
- 2864 ★ 9d. pale straw plate 4 GK, part original gum, fine, strong colour. S.G. 111, cat. £2,400. Photo. **£250-£300**
- 2865 ☆ 10d. red-brown plate 1 BB with inverted watermark, fine unused (regummed). S.G. 112Wi unpriced. Photo. **£500-£600**
- 2866 ☆ 10d. pale red-brown plate 1 CA, unused (regummed), a few blunted perfs., otherwise fine. S.G. 113, cat. £3,500. Photo. **£400-£500**
- 2867 ☆ 10d. pale red-brown plate 1 RA, with variety watermark inverted, unused, a few blunted perfs. and rounded corner, otherwise fine and rare. S.G. 113wi, unpriced unused. Photo. **£700-£800**
- 2868 S 1s. green plate 5 DC, overprinted "SPECIMEN" type 8, fine with original gum, fine. S.G. 117sa. Photo. **£120-£150**
- 2869 ○ 2s., four shades, used, slightly varied condition. (4) **£80-£100**



2870



2871



2872



2873



2874

- 2870 ○ 2s. dull blue EI, lower left corner marginal with fine Plymouth "SP 11/72" c.d.s. Photo. **£100-£150**
- 2871 ★ 2s. dull blue LC, mint with part original gum, centred to lower right, diagonal corner crease and bent perf. at lower right, otherwise of fine appearance. S.G. 118, cat. £4,500. Photo. **£450-£500**
- 2872 ○ 2s. cobalt DE, used with neat duplex cancellation, fine. R.P.S. certificate (2020). S.G. 120a, cat. £3,000. Photo. **£300-£400**
- 2873 ☆ 2s. cobalt TH, unused without gum, a cut-down wing margined example, centred high to left, slight imperfections but a rare shade. S.G. 120a, cat. £25,000. Photo. **£800-£1,000**
- 2874 S 2s. brown HF handstamped "SPECIMEN" type 9 (with additional part impressions at left and right), pinhole and thin, small stain at upper right, scarce however. R.P.S. certificate (2019). S.G. 121s, cat. £3,000. Photo. **£300-£350**

1872 – 73

- 2875 **Watermark Spray** 6d. plate 11 deep chestnut, chestnut (2, one used and one overprinted "SPECIMEN"), pale chestnut (3 used, one on piece), buff used, plate 12 6d. buff unused, fair to fine. S.G. cat. £4,325. **£350-£400**

1867 – 78 Watermark Maltese Cross



2876



Ex 2877



2878



2880

- 2876 S Perforated stamp size blank paper with "SPECIMEN" type 8 applied vertically, a few imperfections, unusual. Photo. £100-£120
- 2877 O 5s. rose plate 1 FE, HF, plate 2 FB and 10s. greenish grey HJ, used, all with faults. S.G. 126, 128. Photo. £400-£500
- 2878 S 5s. rose plate 1 GF overprinted "SPECIMEN" type 6, fine with large part original gum. S.G. 126s, cat. £1,100. Photo. £150-£200
- 2879 O 5s. pale rose plate 2 CE, good used. S.G. 127, cat. £1,500. £50-£60
- 2880 S 5s. pale rose plate 2 GI overprinted "SPECIMEN" type 9, centred to the lower left, fine with full gum. S.G. 127, cat. £1,750. Photo. £350-£400



2881



2882



2883

- 2881 S 10s. greenish grey plate 1 AC, overprinted "SPECIMEN" type 9, fine with large part original gum. S.G. Spec. 128s, J124t, cat. £4,250. Photo. £700-£900
- 2882 S 10s. greenish grey plate 1 DB overprinted "SPECIMEN" type 8, without gum and internal tear. S.G. 128s. Photo. £100-£150
- 2883 S 10s. greenish grey plate 1 DG, overprinted "SPECIMEN" type 9, fine with large part original gum. S.G. Spec. 128s, J124t, cat. £4,250. Photo. £700-£900



2884



2885

- 2884 S £1 DC imperforate colour trial in orange overprinted "SPECIMEN" type 9, with gum, lower marginal example with part imprint, minor gum wrinkles, otherwise fine. S.G. Spec. J126, cat. £2,700. Photo. £500-£600
- 2885 S £1 DI imperforate colour trial in grey black overprinted "SPECIMEN" type 9, without gum, fine. S.G. Spec. J126, cat. £2,700. Photo. £150-£200



2886



2887

- 2886 S £1 brown-lilac FF, overprinted "SPECIMEN" type 8, toned, with some staining, otherwise fine with part original gum. S.G. 129s, Spec. J126s, cat. £6,250. Photo. £700-£900
- 2887 S £1 brown-lilac FJ, overprinted "SPECIMEN" type 9, perfs. a little nibbled at top otherwise fine and fresh with large part original gum. S.G. 129s, cat. £6,250. Photo. £800-£1,000

1882 – 83 Watermark Large Anchor, Blued Paper



2888



2889

- 2888 O 10s. grey-green BG, used with part oval cancellation, fine. Richter certificate (1989). S.G. 131, cat. £4,500. Photo. £600-£700
- 2889 S £5 orange CL overprinted "SPECIMEN" type 9, large part original gum, a few minor wrinkles, otherwise fine. S.G. 133s, cat. £3,000. Photo. £500-£600

1882 – 83 Watermark Large Anchor, White Paper



2890



2891



2892



2893

- 2890 O 5s. rose AF on white paper fine used with Swansea c.d.s., slight staining but otherwise fine and attractive. S.G. 134, cat. £3,800. Photo. £300-£400
- 2891 O 5s. rose plate 4 BF, with barred oval, minor crease, otherwise fine. Brandon certificate (2011). S.G. 134, cat. £3,800. Photo. £350-£400
- 2892 O 5s. rose plate 4 EF, fine used with neat hexagonal datestamp, closed tear at left, otherwise fine with strong colour. S.G. 134, cat. £3,800. Photo. £100-£150
- 2893 O 5s. rose plate 4 FA, used, fine. S.G. 134, cat. £3,800. Photo. £500-£600

1882 – 83 Watermark Large Anchor, White Paper continued



2894



2895



2896

- 2894 F 10s. greenish grey FB, 'official' forgery on watermarked anchor paper with "SPECIMEN" overprint, no gum. Photo. £200-£250
- 2895 O 10s. greenish grey FC good used with squared circle datestamps, faulty top left corner. S.G. 135, cat. £4,000. Photo. £200-£300
- 2896 O 10s. grey green FD used with neat central Glasgow c.d.s., very fine. P.T.S. certificate. S.G. 135, cat. £4,000. Photo. £1,000-£1,200



- 2897 S £1 brown-lilac BC, overprinted "SPECIMEN" type 9, fine with large part lightly toned very small part original gum. R.P.S. certificate (2015). S.G. 136s, Spec. J127u, cat. £11,500. Photo. £1,500-£2,000



- 2898 S £1 brown-lilac DG, overprinted "SPECIMEN" type 6 inverted, light bend at upper right, fine with part original gum, slight crease, excellent colour and most unusual. B.P.A. certificate (2012). S.G. 136s, Spec. J127u, cat. £11,500. Photo. £2,500-£3,000



- 2899 O £1 brown-lilac DG used with Paisley c.d.s.'s and boxed cancellations, creases and traces of manuscript otherwise fine. P.T.S. certificate (2014) S.G. 136, cat. £7,000. Photo. £800-£1,000



- 2900 s £5 orange BF overprinted "SPECIMEN" type 9, with large part original gum, some gum wrinkles, otherwise fine. S.G. 137s, cat. from £3,750. Photo. £600-£700



- 2901 ○ £5 orange CF superb used with crisp Edinburgh 1896 (Feb. 7) c.d.s., fine colour and full perms., an exceptional example. Signed Bolaffi, Vaccari certificates (2006). S.G. 137, cat. £3,500. Photo. £1,200-£1,500



- 2902 ○ £5 orange CL used with "STOCKPORT/FE 21/02" c.d.s., pressed creases, slightly soiled, otherwise fine. S.G. 137, cat. £3,500. Photo. £600-£700



- 2903 ○ £5 orange CN, used with London registered oval, fine. S.G. 137, cat. £3,500. Photo. £1,000-£1,200



- +2904 ○ £5 orange DL, used with Knightsbridge c.d.s. and boxed cancellation, creasing, otherwise fine. S.G. 137, cat. £3,500. Photo. £400-£500

1873 – 80



2907



2906



2911



2914



2912



2918



2909



2913



2915



2917

2905 An unused or part original gum selection, incl. watermark anchor 2½d. rosy mauve on white paper plate 1 (3) and 3 with part original gum, watermark orb plates 13 and 15, watermark spray 3d. (5), 6d. grey (5), 1s. green (4), watermark garter 4d. vermilion, 4d. sage-green, 8d. (2), watermark large garter 4d. vermilion (plate 15), sage-green (plate 16), 8d. orange (2), also some used with 4d. vermilion and 4d. sage-green, mixed condition. (38)
£1,200-£1,500

2906 ★ 田 Watermark orb 2½d. rosy mauve plate 7 EB-FC mint block of four, slight gum disturbance, otherwise fine. S.G. 141, Spec. J8 cat. £3,200. Photo.
£600-£700

2907 ✱ - 2½d. rosy mauve plate 17 CD, unmounted mint, centred to the left, minor offset on gum, otherwise fine and fresh. S.G. 141, cat. £1,700. Photo.
£350-£400



2908 ★ 田 - 2½d. rosy mauve plate 17, FJ-GL a rare mint block of six, four unmounted, some ink marks on gum, a few wrinkles, otherwise fine. S.G. 141, cat. £10,200+ as singles. Photo.
£2,000-£2,500

2909 ★ - 2½d. blue plate 20 AA-AB unmounted mint pair from the top of the sheet showing "2½" and "592" current number. S.G. 142. Photo.
£200-£250



- 2910 s - 2½d. blue plate 17 CB-DF block of ten overprinted “SPECIMEN” type 9, light diagonal bend and CC with small split where overprinted otherwise fine and fresh with full original gum (unmounted), a scarce multiple. S.G. Spec. J19s, cat. £1,400++. Photo. £450-£500
- 2911 - 3d. rose plate 11 AA-BB mint block of four from the upper right corner of the sheet showing “414” current number, some creasing mainly in margins, otherwise fine. *Galland & Louis list one current number only known.* R.P.S. certificate (2014). S.G. 143. Photo. £350-£400
- 2912 **Watermark spray** 3d. rose plate 20 KG, mint with large part original gum, fine. S.G. 144, cat. £850. Photo. £150-£200
- 2913 - 6d. grey plate 16 RK, a fresh mint example, fine appearance, slight crease. S.G. 146, cat. £600. Photo. £100-£120
- 2914 - 6d. grey plate 15 TK, fresh mint example (possibly unmounted) from the foot of the sheet showing “442” current number. S.G. 147. Photo. £150-£200
- 2915 **Watermark large garter** 4d. sage-green, part original gum, fine. S.G. 153, cat. £1,600. Photo. £150-£200



- 2916 - 4d. grey-brown plate 17 AB, with variety watermark inverted, unused (regummed), fine and of fresh appearance, extremely rare. S.G. 154wi, unpriced unused. Photo also on back cover. £2,000-£2,500
- 2917 s - 8d. orange plate 1 DJ, overprinted “SPECIMEN” type 9, fine with gum. S.G. 156s. Photo. £100-£120
- 2918 P - 8d. orange plate 1 TH imperforate colour trial overprinted “SPECIMEN” type 11 diagonally, fine with gum. S.G. Spec. J91A. Photo. £120-£150

1880 – 83

- 2919 An unused or part original gum selection, incl. 2½d. blue (3), 3d. on 3d. lilac, 4d. grey-brown (2), 6d. on 6d. lilac, 1s. orange-brown (4), etc., mixed condition. (13) £700-£800

1879 Tender Essays, Perkins Bacon Surface Printed Essays by W. Ridgeway

- 2920 Se-tenant perforated sheets of 24 in blue, lilac, blackish purple, blue-green, fair to fine. £600-£800
- 2921 E Se-tenant imperforate sheet of 24 printed in black on wove paper, small tear in margin, slight soiled, otherwise fine and rare. Photo on page 112. £500-£600

1879 Tender Essays, Perkins Bacn Surface Printed Essays by W. Ridgeway continued

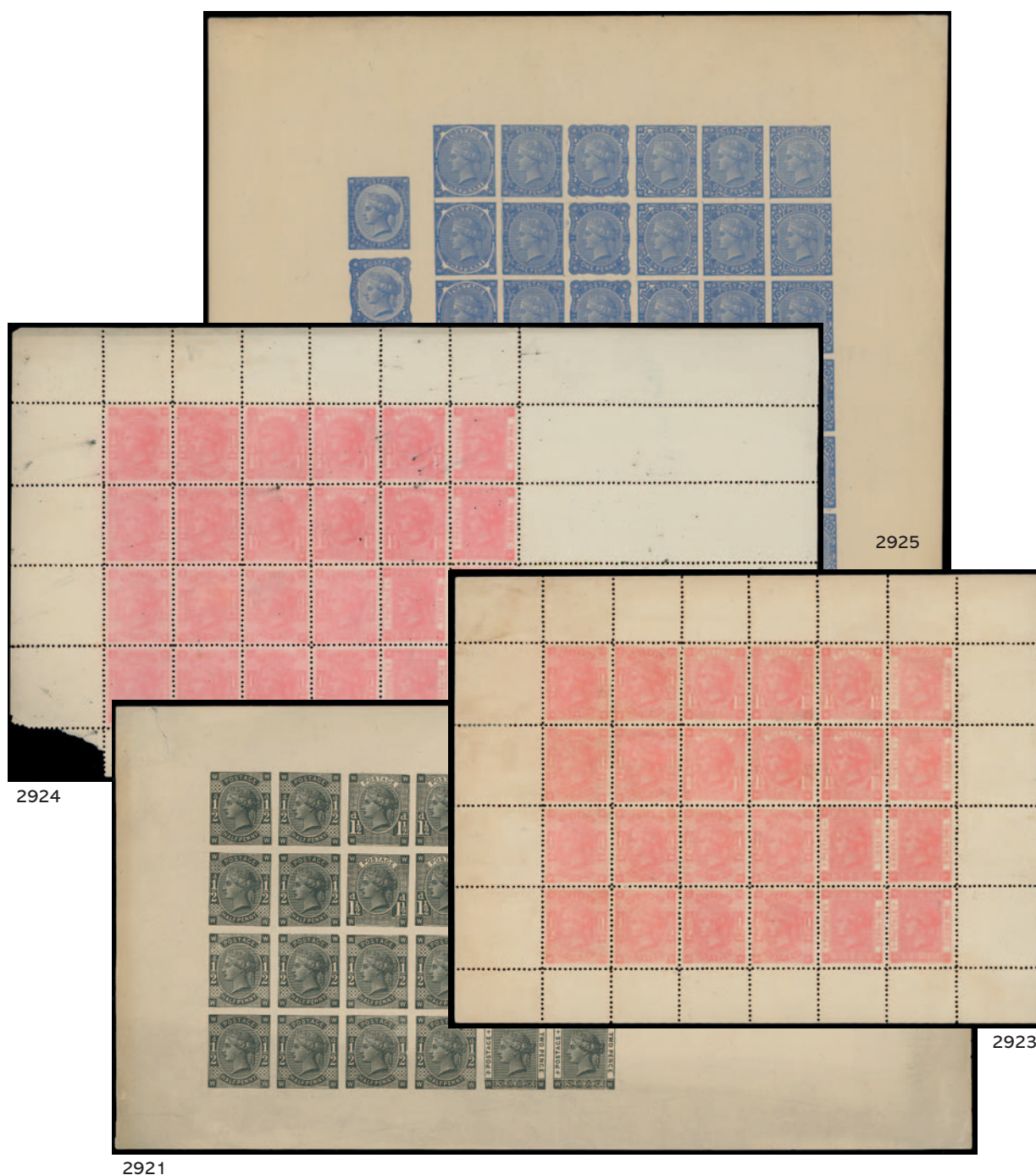

- 2922 E Se-tenant imperforate sheet, comprising ½d. (2), 1½d. (2) and 2d. (2) in carmine on thick wove paper. Photo on page 100. **£300-£350**
- 2923 E Se-tenant perforated sheet of 24 in rose-pink, on ungummed paper. Photo. **£250-£300**
- 2924 E Se-tenant perforated sheet of 24 in rose-pink, on ungummed paper, a few ink spots and slightly soiled. Photo. **£200-£250**
- 2925 Se-tenant sheet of 41, designated plate 1a by H.W. Fisher, in ultramarine, imperforate on gummed unwatermarked paper, mainly fine. Photo. **£200-£250**
- 2926 A collection in an album, incl. se-tenant strips, imperforate and perforated, range of colours, etc. (197) **£200-£250**

1880 – 81 'Provisional' Issue



- 2927 2d. rose plate 2 imprimatur line perforated 14, fine and fresh with part original gum, having been removed from an example of De La Rue's *Before and After the Stamp Committee* presentation book, very rare. R.P.S. certificate (1992). S.G. Spec. listed but unpriced. Photo. £1,200-£1,500

1881 One Penny Lilac



2930



2929



2931

- 2928 1d. lilac, a selection, incl. 1d. 14 dots mint (3), unused, 16 dots 1d. lilac overprinted "SPECIMEN", 1d. "V" control block of six, etc., varied condition. (66) £200-£250
- 2929 ☛ 田 Die 1 14 dots 1d. bluish lilac, unmounted mint block of four, fine, rare shade. R.P.S. certificate (2020). S.G. Spec K7(2), cat. £2,200+. Photo. £500-£600

1881 die II 16 dots One Penny

- 2930 ★ Die 2 16 dots 1d. deep purple variety printed both sides impression on back inverted, mint, some colour loss from hinging on gummed side, otherwise fine. S.G. 173e, cat. £800, Spec. K8ha. Photo. £180-£200
- 2931 ★ - 1d. deep purple variety printed both sides impression on back inverted, mint, some colour loss from hinging on gummed side and some scuffing on front, otherwise fine. S.G. 173e, cat. £1,000, Spec. K8ha. Photo. £150-£200

1883 - 84 Watermark Anchor on Blued Paper

- 2932 S 2s.6d. BE overprinted "SPECIMEN" type 9, with large part original gum, a few gum wrinkles, otherwise fine. S.G. Spec. K9, cat. £625. Photo. £100-£120
- 2933 S 2s.6d. EA overprinted "SPECIMEN" type 9, small thin spot and small area of discolouration, otherwise fine with large part original gum. S.G. Spec. K9s, cat. £600. Photo on page 144. £100-£120
- 2934 S 2s.6d. HF overprinted "SPECIMEN" type 9, with large part original gum, a few creases, otherwise fine. S.G. Spec. K9, cat. £625. Photo on page 114. £100-£120
- 2935 ★ 2s.6d. HF, a marginal mint example with very large part original gum from the top of the sheet, horizontal crease, slight marginal perf. separation and small adhesion on gum. S.G. 175, cat. £6,000. Photo on page 114. £400-£500

1883 – 84 Watermark Anchor on Blued Paper continued



2932



2933



2934



2936



2937



2938



2935

- 2936 S 2s.6d. NF overprinted "SPECIMEN" type 9, small stain, otherwise fine with large part original gum. S.G. Spec. K9s, cat. £600. Photo. **£100-£120**
- 2937 S 5s. rose HA overprinted "SPECIMEN" type 9, a few creases and minor tone spots, otherwise fine with gum. B.P.A. certificate (1949). S.G. 176s. Photo. **£200-£250**
- 2938 S 10s. ultramarine AA overprinted "SPECIMEN" type 9, with large part original gum, a few slight creases, otherwise fine. S.G. 177s, cat. £2,850. Photo. **£400-£500**



2939



2940



2941



2942

- 2939 S 10s. cobalt IH overprinted "SPECIMEN" type 9, wrinkles, otherwise fine with part original gum. S.G. 177as, cat. £5,500. Photo. **£600-£800**
- 2940 S 10s. cobalt LE overprinted "SPECIMEN" type 9, some paper adhering to gum and minor surface stain, otherwise fine with part original gum. Holcombe opinion (1989). S.G. 177as, cat. £5,500. Photo. **£600-£800**
- 2941 S 10s. ultramarine BG overprinted "SPECIMEN" type 9, with large part original gum, fine. S.G. 177s, cat. £2,850. Photo. **£400-£500**
- 2942 S 10s. ultramarine GA overprinted "SPECIMEN" type 9, slightly toned, otherwise fine with gum. S.G. 177s. Photo. **£250-£300**
- 2943 O 10s. ultramarine GF used telegraphically with Micheldever Station oval cancellation and horizontal bars, pink colouration at left and slightly soiled. R.P.S. certificate (1984). S.G. 177, Spec. K13(1). Photo. **£700-£800**
- 2944 S 10s. ultramarine NE overprinted "SPECIMEN" type 9, wrinkles, otherwise fine without gum. S.G. 177s, cat. £2,850. Photo. **£300-£350**



2943



2944



2945

- 2945 S 10s. cobalt HD overprinted "SPECIMEN" type 9, small thin at top-right, otherwise fine with part original gum. Holcombe opinion (1989) S.G. 182s. Photo. £400-£500

1883 - 84 Watermark Anchor on White Paper



2947



Ex 2949



Ex 2950

- 2946 2s.6d. lilac, 5s. rose, crimson (2), mint or unused, mixed condition. S.G. 178, 180, 181, cat. £3,650. £300-£400
- †2947 O 2s.6d. lilac (3), 2s.6d. deep lilac (2), 5s. crimson (5), 5s. rose (4), 10s. ultramarine (2), 10s. pale ultramarine, used, varied condition. S.G. 178-183a. Photo. £200-£300
- 2948 2s.6d. lilac AG mint and 2s.6d. deep lilac CE, HC unused without gum. S.G. 178, 179. £150-£200
- 2949 O 2s.6d. lilac CF, 5s. rose LE, 10s. ultramarine JG, good used. Photo. £200-£250
- 2950 ★ 2s.6d. lilac CH, 5s. rose FF, 10s. ultramarine IE, fresh mint, varied condition. Photo. £600-£700



2951



2953



2954



2955

- 2951 C 2s.6d. lilac HF overprinted "CANCELLED" type 14, unused (regummed) some surface rubbing, very scarce. P.T.S. certificate (2013). S.G. Spec. K10(1)t, cat. £4,000. Photo. £300-£350
- 2952 ★ 2s.6d. lilac KE and 2s.6d. deep lilac DA, both heavily mounted, otherwise fine. S.G. 178, 179, cat. £1,425. £150-£200
- 2953 ☆ 2s.6d. lilac NE fine and fresh unmounted mint. S.G. 178, cat. £600+. Photo. £300-£350
- 2954 ★ 2s.6d. deep lilac MD (creased), 5s. crimson LD (corner crease) and 10s. ultramarine FF, mainly fine mint. S.G. 179, 181, 183a. Photo. £400-£500
- 2955 S 5s. crimson AA and ID, overprinted "SPECIMEN" type 9, part original gum, latter has crease. S.G. 181s. Photo also on page 116. £100-£120

1883 – 84 Watermark Anchor on White Paper continued



2955



2956



– 2957 –

- 2956 S 5s. crimson BH (no gum), DA small part original gum, MD with gum, all overprinted “SPECIMEN” type 9, some imperfections. S.G. 181s. Photo. £120-£150
- 2957 ★ 5s. crimson HD, fine and fresh mint. S.G. 181, cat. £975. Photo. £120-£150



2958



2959



2960

- 2958 5s. crimson NC, overprinted “SPECIMEN” type 9, part original gum, fine. S.G. 181s. Photo. £120-£150
- 2959 S 5s. crimson CB, overprinted “SPECIMEN” type 9, without gum. S.G. 181s. Photo. £80-£100
- 2960 S 5s. crimson EE, overprinted “SPECIMEN” type 9, without gum. S.G. 181s. Photo. £80-£100



2961



2962



2963



2964

- 2961 S 10s. cobalt LC overprinted “SPECIMEN” type 9, slightly toned, a few creases, otherwise fine with small part original gum S.G. 182s. Photo. £400-£500
- 2962 S 10s. ultramarine GA overprinted “SPECIMEN” type 9, no gum, otherwise fine. S.G. 183s. Photo. £80-£100
- 2963 ☆ 10s. ultramarine HC, mint with small part original gum, a few minor wrinkles, otherwise fine. S.G. 183, cat. £2,250. Photo. £200-£250
- 2964 S 10s. ultramarine JE overprinted “SPECIMEN” type 9, no gum and soiled, otherwise fine. S.G. 183s. Photo. £80-£100
- 2965 S 10s. ultramarine JH overprinted “SPECIMEN” type 11, paper adherence to gum, otherwise fine with gum. S.G. 183s. Photo. £100-£120
- 2966 S 10s. ultramarine KF overprinted “SPECIMEN” type 9, small part gum, otherwise fine. S.G. 183s. Photo. £120-£150



2965



2966



2967



2968

2967 s 10s. ultramarine MC overprinted "SPECIMEN" type 13, good with gum. S.G. 183s. Photo. £100-£120

2968 s 10s. ultramarine ND overprinted "SPECIMEN" type 9, no gum, otherwise fine. S.G. 183s. Photo. £80-£100

1884 Watermark Crowns



2969



2970

2969 s £1 brown-lilac KA overprinted "SPECIMEN" type 9, a few minor creases, otherwise fine with large part original gum, excellent colour. S.G. 185s, cat. £2,800. Photo. £400-£500

2970 O £1 brown lilac QD, used, pressed horizontal crease, otherwise fine. S.G. 185, cat. £3,000. Photo. £250-£300



2971



2972

2971 O £1 brown-lilac TA without frame breaks (plate 3) used with messy numeral cancellation, soiled, otherwise fine. S.G. 185. Photo. £300-£350

2972 O £1 brown-lilac TC used with light c.d.s's and boxed "C.B.B./G.P.O.", slight thin at top otherwise fine with good colour. R.P.S. certificate (1991) notes "genuine postally used". S.G. 185. Photo. £200-£250

1888 Watermark Orbs Error



2973 O £1 brown-lilac EC with part "THREADNEEDLE STREET" c.d.s., a few short perfs. at base, otherwise fine. S.G. 186, cat. £4,500. Photo. £500-£600

1888 Watermark Orbs Error continued



2974



2975

- 2974 ○ £1 brown-lilac LB, used with boxed cancellation and Hull c.d.s., fine with good colour. S.G. 186, cat. £4,500. Photo. £500-£600
- 2975 ○ £1 brown-lilac TB, fine used, pressed crease. S.G. 186. Photo. £200-£250

1883 - 84 'Lilac and Green' Issue



2976



Ex 2977



2978



2979

- 2976 P 1/2d. slate-blue, imperforate imprimatur, minute gum thin, otherwise fine. Photo. £80-£100
- 2977 S 1/2d. to 1s. set (less 9d.) overprinted "SPECIMEN" type 9, most with gum, all toned, some imperfections. Photo. £200-£250
- 2978 ★ 1/2d. to 1s. set, mint, slightly mixed condition. S.G. 187-96. Photo. £700-£800
- 2979 ○ 6d. dull green CA with watermark sideways inverted (crown points left from reverse), used with parcel cancellation, minor corner crease, otherwise fine. S.G. 194wi, unpriced used. Photo. £150-£200

1887 - 92 'Jubilee' Issue



2983



2984

- 2980 Range of shades to 10d. (3), 1s. green (2) and £1, incl. die I 5d., 1/2d. green imperf. proof on buff, 2d. variety 'double frameline', 3d. purple on orange (2, both with Brandon certificates, 2019), etc., slightly mixed condition. (43) £1,200-£1,500
- 2981 A mainly mint selection on stockleaves, incl. 2d. green and scarlet, 4 1/2d. green and deep bright carmine with R.P.S. certificate (1977), creased, 10d. dull purple and scarlet in a block of four, 1s. dull green (3), range of shades, etc., varied condition. (113) £800-£1,000
- 2982 A mint and used collection on stock pages, range of identified shades, with values to 9d mint (3) and used (2), 10d. mint (5) and used, 1s. green and carmine mint (4 singles and pair) and used, and 1s. green mint (5) and used pair, etc. incl. 5d. die I (2 shades), fair to fine. (153) £700-£800
- 2983 ○ Selection comprising 1/2d. to 1s. (both) and £1 used, incl. die I 5d., mainly good to fine. S.G. 197-214. Photo. £200-£300
- 2984 ○ 1/2d. to £1 set used, varied condition. Photo. £80-£100



2988



2987



2993



2986

2992

- 2985 ☒ Selection on covers, incl. 1897 envelope from Isle of Wight to Fiji, bearing 5d. die II, 1898 envelope registered from London to Zurich, bearing 2½d. and 1s. dull green, 1900 envelope from London to Persia, bearing 2½d., range of destinations, etc., fair to fine. (23 items) **£500-£600**
- 2986 1887 Stamp Committee presentation card of the 1887 values to 1s. green, headed "Stamps determined upon by the Stamp Committee and issued January 1887" fine. Photo. **£400-£500**
- 2987 ★ ½d. vermilion printed on the gummed side with watermark inverted, mint, crease, otherwise fine. S.G. Spec. K27d, cat. £4,000. Photo. **£400-£500**
- 2988 P 1½d. head plate imperforate plate proof in blue for Reply Paid essays, horizontal pair on gummed watermarked paper, minor wrinkle otherwise fine. Photo. **£80-£100**
- 2989 S 1½d. (2), 2d., 3d., 4d. (3), 6d., 9d. and 1s. dull green (9), all overprinted "SPECIMEN" type 9, one 4d. and one 1s. are faded and without gum (also 3d.), others with gum, a few imperfections. **£80-£100**
- 2990 ☐ 4½d. green and bright carmine block of eight, minor gum wrinkles, otherwise fine. Hendon certificate (2016). Retail price £520 in Hendon Stamp Co. catalogue (2007). **£100-£150**
- 2991 ✪ 4½d. complete upper left pane of twenty, stamps unmounted, gum toning, otherwise fine. S.G. 206, cat. £340. **£80-£100**
- 2992 ✪ 4½d. green and deep bright carmine, fine unmounted mint example with interpanneau margins on three sides. R.P.S. certificate (2020). S.G. Spec. K34(3), cat. £1,000. Photo. **£300-£400**
- 2993 C 9d. dull purple and blue, overprinted "CANCELLED" type 14, large part original gum, fine. S.G. 209, Spec. K38t, cat. £1,400. Photo. **£300-£350**
- 2994 ✪ 9d. dull purple and blue block of four, fine unmounted mint, light gum toning. S.G. 209, cat. £440+. **£100-£150**

1887 – 92 'Jubilee' Issue continued



2995



2996

2995 ○ 9d. dull purple and blue, variety watermark inverted, used with parcel cancellation, fine. R.P.S. certificate (1775). S.G. 209W1, cat. £2,800. Photo. £400-£500

2996 ★ 10d. dull purple and deep dull carmine, fine mint. R.P.S. certificate (2020). S.G. Spec. K39(2), cat. £625. Photo. £80-£100



3017



2997



2998



2999



3010



3000



3001



3016



3002



3003



3021



3004



3005



3022

- 2997 S £1 green BB overprinted "SPECIMEN" type 11, no gum, otherwise fine. S.G. Concise S118, cat. £1,100. Photo. **£100-£120**
- 2998 S £1 green CD overprinted "SPECIMEN" type 11, fine with original gum. S.G. S118. Photo. **£250-£300**
- 2999 C £1 green DC, overprinted large "CANCEL(LED)" in violet, no gum, a few small creases, otherwise fine. Photo. **£150-£200**
- 3000 ★ £1 green FA mint, gum wrinkles, otherwise fine. S.G. 212, cat. £3,500. Photo. **£400-£500**
- 3001 O £1 green GD, good used. S.G. 212, cat. £800. Photo. **£120-£150**
- 3002 O £1 green HB, good used. S.G. 212. Photo. **£120-£150**
- 3003 O £1 green IB, good used. S.G. 212. Photo. **£120-£150**
- 3004 ⚙ P £1 green KA imperforate and overprinted "SPECIMEN" type 9, from the first sheet printed in this colour, a marginal example, two diagonal creases, otherwise fine with gum. S.G. Spec. K17s. Photo. **£400-£500**
- 3005 S £1 green MA overprinted "SPECIMEN" type 11, slight corner crease, otherwise fine with original gum. S.G. Concise S118, cat. £1,100. Photo. **£200-£250**
- 3006 ☒ £1 OD, used on 1892 (Oct. 3) cover to Vienna with Belfast c.d.s. (not tied), red crayon and Belfast Paid oval handstamp, envelope open on two and a half sides, very scarce. Photo. **£400-£500**

Officials

- 3007 A Q.V. selection, incl. Inland Revenue 1882 6d. plate 18 overprinted "SPECIMEN", 1885 ½d. slate-blue mint block of four, Government Parcels 1887 6d. overprinted "SPECIMEN" (2), etc., mixed condition. (16) **£500-£600**
- 3008 A selection on leaves, Office of Works 1896-1902 ½d. vermilion, Army 1896-1902 to 6d., Government Parcels 1883-86 9d. and 1s. overprinted "SPECIMEN", 1887-90 9d., 1891-1900 1d. with overprint inverted, 2d. (2, one overprinted "SPECIMEN"), etc., not all guaranteed, mixed condition. (14) **£400-£500**
- 3009 A K.E.VII selection, incl. Government Parcels 1902 1d. mint strip of three with interval margin at base, 6d. mint pair, Royal Household 1902 1d. mint with R.P.S. certificate (2012), etc., fair to fine. (7) **£150-£200**

Inland Revenue



3011



3012



3013

- 3010 1882 6d. grey plate 18 DD, mint, diagonal crease, otherwise fine. S.G. O4. Photo. **£80-£100**
- 3011 O 1890 **watermark anchor on white paper** 5s. rose MD on white paper, used with Greenock c.d.s. slight creases, otherwise fine. B.P.A. certificate (2012). S.G. O9, cat. £2,500. Photo. **£250-£300**
- 3012 S 1890 **watermark anchor on blued paper** 10s. cobalt AF overprinted "SPECIMEN" type 11, slight creasing, otherwise fine and fresh with part original gum. S.G. O9c, Spec. L8(2)t, cat. £4,500. Photo. **£700-£800**
- 3013 S - 10s. cobalt CH overprinted "SPECIMEN" type 11, fine with part original gum. S.G. O9c, Spec. L8(2)t, cat. £4,500. Photo. **£600-£700**

Officials: Inland Revenue continued



3014



3015

- 3014 S 1885 watermark crowns £1 brown-lilac GD overprinted "SPECIMEN" type 11, no gum, faded colour. S.G. O11s. Photo. £200-£250
- 3015 O 1887-92 'Jubilee' £1 green IC used with oval "ACCOUNT BRANCH/P.O. GLASGOW/15 OC 92" datestamp, fine. S.G. O16, cat. £2,500. Photo. £700-£800
- 3016 O 1902-04 1s. dull green and carmine, fine used Brandon certificate (2005) notes "colour washed". S.G. O24, cat. £900. Photo on page 120. £50-£60

Government Parcels



3018



3019



3023

- 3017 O 1883-86 9d. dull green LD, used, a trifle soiled, otherwise fine. Hendon Stamp Co. certificate (1997). S.G. O63, cat. £1,200. Photo on page 120. £100-£150
- 3018 - 9d. dull green LF, mint, crease and some soiling, otherwise fine. S.G. O63, cat. £2,750. Photo. £200-£300
- 3019 S 1887-90 1½d. dull purple and pale green, a strip of three (probably U.P.U. distribution), overprinted "SPECIMEN" type 9, very fine and fresh with gum, two stamps unmounted. S.G. 065, Spec. L24s. Photo. £150-£200
- 3020 S - 1s. dull green, (2, one slightly faded, other toned) and 1891 2d. grey-green and carmine, all overprinted "SPECIMEN" type 9. S.G. O68s, O70s. £150-£200
- 3021 S - 1s. dull green, overprinted "SPECIMEN" type 9, fine with large part gum. S.G. O68s. Photo on page 120. £100-£120
- 3022 S 1902 1d. scarlet overprinted "SPECIMEN" type 16, very fine and fresh with full original gum. S.G. O74s, Spec. MO09s, cat. £350. Photo on page 120. £100-£120
- 3023 O Board of Education: 1902 5d. dull purple and blue, used, vertical crease, otherwise fine, scarce. R.P.S. certificate (2012). S.G. O81, cat. £1,500. Photo. £200-£250



Ex 3030







3035

King Edward VII

- 3024** A mint selection in a stockbook, incl. wide range of shades with values to 9d. (10), 10d. (16), and 1s. (14), with ½d. major perf. shift, 1½d. corner pair unmounted, 3d. corner block of four unmounted, 5d. corner pair unmounted, also control strips, etc., shades identified by collector, many unmounted, mainly fine. (approx. 200)
£1,500-£2,000
- 3025** A mint slightly duplicated collection, arranged by Hendon Stamp Co. specialised listing, with values to De La Rue 2d. (32), 9d. (10), 10d. (5), 1s. (7), 2s.6d. (4, including blackish purple (GBF)) and 10s. ultramarine with 1d. bright carmine and 10d. deep carmine (both with certificate), also Harrison perf. 14 1d. intense rose red and deep rose carmine, Somerset House 1½d. plum, mixed condition. (approx. 350)
£1,500-£2,000
- 3026** A collection on leaves, incl. De La Rue ½d. and 1d. (2) booklet panes of six mint, mint values to 1s. (8), used to £1, Harrison perf. 14 1d. aniline rose mint, 3d. (4), perf. 15 x 14 3d. (3), 4d. (4) mint, Somerset House mint to 1s. (4), range of shades, etc., varied condition. (few 100s)
£1,200-£1,500
- 3027** A mint accumulation in a stockbook, incl. ½d. single with St. Andrew's Cross, values to 1s. (11), 1906 1d. colour trials in cerise and blue geranium, range of shades, 1d. booklet panes of six with inverted watermarks (2), mainly good to fine. (365)
£1,000-£1,200
- 3028** A mint selection, incl. 1d., 2½d. and 9d. each showing a minor frame break, 1902-10 De La Rue range to 1s. (5), 1d. marginal block of four with misplaced watermark unmounted mint, 1d. deep rose-carmine block of four unmounted, 1½d. to 1s. on chalky paper, 1911 Harrison perf. 14 ½d. marginal block of six and 1d. marginal block of four showing broken pin on the first and second beat of the perforating machine unmounted mint, 1911-13 Somerset House values to 1s. (2), etc., mixed condition.
£800-£1,000
- 3029** A collection in a Safe album, incl. De La Rue, ½d. imperforate interpanau block of four on poor quality paper, ½d. blue-green overprinted "SPECIMEN" type 15, ½d. yellow-green with St. Andrews Cross attached overprinted "SPECIMEN" type 17, officials, cancellations with Christmas, etc. (few 100s)
£700-£800
- 3030** A range of used shades to 1s. (6), 2s.6d. (4), 5s. (3), 10s. and £1, slightly mixed condition. (70) Photo. **£250-£300**
- 3031** A range of unmounted mint shades, each with Hendon Stamp Co. certificate (between 1995 and 2008), incl. 1902-10 De La Rue 2d. blue-green and bright carmine (C), 1911 Harrison ½d. olive green, ½d. deep dull yellow-green, 2½d. deep bright blue, 1911-13 Somerset House 1s. dark green and scarlet, mainly fine. (6)
£150-£200
- 3032** A range of unmounted 1d. shades, incl. De La Rue 1d. very deep bright scarlet pair, 1d. intense bright carmine corner single, Harrison perf. 14 rose carmine, aniline rose (F), each with Hendon Stamp Co. or R.P.S. certificate, mainly fine. (5)
£100-£150

1902 – 10 De La Rue

- 3033 ★** ½d. to 1s. ordinary paper set, mint, mainly good to fine. **£100-£150**
- 3034 ★** ½d. mint lower marginal corner examples incl. blue-green "D4" (H1) control strip of three, displaying a slight clockwise rotation of cliché 20/1 and dot after "Y" of "PENNY" in cliché 20/2, back stamped "16 JUL 1904" in lower selvedge, yellow green "H9" (V2) control pair with cliché 20/1 displaced, dull blue-green corner single and pair displaying repairs and minor varieties, a few bends, otherwise mainly fine, mostly unmounted. **£200-£250**
- 3035 ★**  ½d. control "A" perf. type H1 corner block of twelve with pin/plug repair (only known example from an "A" or "B" control), repaired cliché 20/11, mint with ten stamps unmounted, folded along some rows of perfs., otherwise fine. S.G. 216 var. Photo. **£150-£200**
- 3036 ★**  ½d. yellow green (a deep shade) in a complete mint sheet of 240 from the left side of the mill-sheet, with co-extensive rule plate 33 with control "D4", perforation type V4A, including constant variety 'bottom frame line broken' [R. 20/5], some perforation splitting and bends as would be expected, some of the units with slight gum disturbance, a few minor tone spots on gum, otherwise fine and exceedingly rare if not unique. **£500-£600**
- 3037**   ½d. pale yellowish green booklet panes of five (2) with St. Andrew's Cross, with watermark upright and watermark inverted, unmounted, mixed perfs., faint natural gum creases. S.G. 218b, bw. **£100-£120**

1902 – 10 De La Rue continued



- 3038 ✪ 1d. deep blood-red, unmounted mint, very lightly toned gum, otherwise fine. R.P.S. certificate (1993) for a block of four. S.G. Spec. M5 var. Priced in the Hendon Stamp Co. retail list at £875. Photo. **£200-£250**
- 3039 ✪ 1d. collection of controls on stock cards exhibiting the major listed shades, variety of perf. types etc., mainly fine and fresh unmounted. (15) **£150-£200**
- 3040 ✪ 1d. bright scarlet in "E5" control pair and strip of three, perf. type V2(a) perforated with 12 pins, a few bends in selvage, otherwise fine and fresh unmounted (strip mounted in margin). **£100-£120**
- 3041 ✪ 1d. intense bright scarlet, unmounted mint, lightly toned gum fine. Hendon Stamp Co. certificate (2008). S.G. Spec. M5 var. Priced in the Hendon Stamp Co. retail list at £875. Photo. **£200-£250**
- 3042 ★ 1d. intense bright scarlet, mint, heavy hinge, fine. Hendon Stamp Co. certificate (2008). S.G. Spec. M5 var. Priced on the Hendon Retail List at £625. Photo. **£150-£200**
- 3043 ○ 1½d. dull purple and green with watermark inverted, good used. S.G. 221Wi, cat. £900. Photo. **£250-£300**
- 3044 ★ 田 1½d. pale dull purple and green mint block of four, displaying a 0.5mm displacement to the right of the duty tablet on the left vertical pair only, slight toning on reverse, otherwise fine and unusual. S.G. Spec. M9(1) var. Photo. **£400-£500**
- 3045 ✪ 2d. yellowish green and bright carmine-pink unmounted mint, fine. Hendon Stamp Co. certificate (2008). S.G. Spec. M11var. Priced in the Hendon Stamp Co. retail list at £500. Photo. **£180-£200**
- 3046 ✪ 2d. grey-green and scarlet-vermilion, unmounted mint, lightly toned gum, otherwise fine. Hendon Stamp Co. certificate (1992). S.G. Spec. M11(5), cat. £500. Photo. **£100-£150**
- 3047 ✪ 2d. pale greyish green and scarlet-vermilion unmounted mint, fine. Hendon Stamp Co. certificate (1994). S.G. Spec. M11(3), cat. £400. Photo. **£150-£200**



- 3048 ✪ 2d. grey-green and scarlet-vermilion on chalky (OCP) unmounted mint marginal example, fine, very rare. Hendon Stamp Co. certificate (2008). S.G. Spec. M12 var. Priced in the Hendon Stamp Co. retail list at £3,500. Photo. **£1,000-£1,500**
- 3049 ✪ 3d. dull reddish purple, lemon back, yellow front, fine unmounted mint. S.G. Spec. M20(3), cat. £425. R.P.S. certificate (1983). Photo. **£150-£200**



- 3050** ✪ 4d. very deep orange unmounted mint, fine. Hendon Stamp Co. certificate (2008). S.G. Spec. M26 var. Priced in the Hendon Stamp Co. retail list at £395. Photo. **£150-£200**
- 3051** ✪ 4d. brown-orange, fine unmounted mint. Copy of R.P.S. certificate for block of four (date unreadable). S.G. 239, Spec. M25(1), cat. £350. Photo. **£100-£120**
- 3052** ✪ 4d. brown-orange, unmounted mint, small crease, otherwise fine. Hendon Stamp Co. certificate (1990). S.G. Spec. M25(1), cat. £350. Photo. **£80-£100**
- 3053** ✪ 6d. corner block of twelve, unmounted mint, some gum toning, otherwise fine. **£150-£200**
- 3054** ★ 7d. grey-black and deep grey-black in mint blocks of four, imperfections but of fine appearance. S.G. Spec. M37(1), (2) **£100-£150**
- 3055** ✪ 7d. very deep grey-black, fine unmounted mint. Hendon Stamp Co. certificate (1993). S.G. Spec. M37 var. Priced in Hendon Stamp Co. retail list at £325. Photo. **£100-£150**
- 3056** ☆ 9d. dull purple and ultramarine on chalk surface paper mint (regummed), displaying an early state of 'two breaks in S.W. frame', the lower break is present and the upper appears as an area of weakness on the inner edge of the frame line. S.G. Spec. M40(1)b, var. Photo. **£80-£100**
- 3057** ✪ 9d. slate-purple and deep ultramarine (C), unmounted mint. Hendon Stamp Co. certificate (1994). S.G. Spec. M40(4), cat. £275. Photo. **£80-£100**
- 3058** P 10d. die proof of head plate only in black on glazed card (92 x 60mm), dated "28 NOV.01" and marked "AFTER/HARDENING", very fine. S.G. Spec. M44, cat. £3,600. Photo. **£700-£800**



- 3059** ★ 10d. slate purple and deep (glossy) carmine, fine mint. R.P.S. certificate (2021). S.G. Spec. M43(4), cat. £4,500. Photo. **£1,000-£1,500**
- 3060** ✪ 10d. slate-purple and deep carmine on chalky unmounted mint, fine. Hendon Stamp Co. certificate (1992) notes "deep slate-purple shade". S.G. Spec. M43(3), cat. £500. Photo. **£180-£200**

1902 – 10 De La Rue continued



3062



3063



3064

- 3061** 1s. dull green and pale carmine, mint strip of four, two stamps unmounted, imperfections but fine appearance. S.G. M46(2) **£100-£150**
- 3062 ★** 1s. deep dull green and deep carmine (OCP), fine mint. Hendon Stamp Co. certificate (2021). S.G. 46 var. Retail price £425 as unmounted in Hendon Stamp Co. catalogue (2010). Photo. **£100-£150**
- 3063 ★** 1s. dull green and bright carmine (F), fine mint. Hendon Stamp Co. certificate (2021). S.G. Spec M45 var. Retail price £175 in Hendon Stamp Co. catalogue (2010). Photo. **£80-£100**
- 3064 ☆** 1s. dull green and carmine-pink on chalky, fine unmounted mint. Hendon Stamp Co. certificate (2008). S.G. Spec. M46 var. Priced in Hendon Stamp Co. retail list at £650. Photo. **£200-£250**
- 3065** 2s.6d., mint examples comprising lilac, slate-purple (2), and dull purple on thin chalky paper (OCP), mixed condition. (4) **£200-£250**
- 3066 ★** 2s.6d., a group of six mint shades, two unmounted, slightly varied condition. (6) **£250-£300**
- 3067 ★** 2s.6d. lilac, 2s.6d. slate-purple, and chalky 2s.6d. dull purple, mint, mainly fine. S.G. Spec. M48(1), M48(2), M49(2) **£250-£300**



3068



3069



3071

- 3068 ★** 2s.6d. very pale purple (C), mint, very lightly toned gum, otherwise fine. Hendon certificate (2021). S.G. Spec. M49 var. Priced retail £375 in Hendon Stamp Co. catalogue (2010). Photo. **£120-£150**
- 3069 ☆** 2s.6d. slate-purple unmounted mint corner example, mounted in selvedge, fine. S.G. Spec. M48(2), cat. £525. Photo. **£180-£200**
- 3070** 5s. bright carmine and 5s. deep bright carmine, mint, couple of minor imperfections, fresh colour. S.G. Spec. M51(1),(2), cat. £900. Photo. **£200-£250**
- 3071 ☆** 5s. deep bright carmine (F), unmounted mint, fine. S.G. Spec. M51 var. Priced in the Hendon Stamp Co. retail list at £850. Photo. **£200-£250**
- 3072 ☆** 5s. bright carmine (F), unmounted mint, corner crease and tone spots, otherwise fine. S.G. Spec. M51 var. Priced in the Hendon Stamp Co. retail list at £850. Photo. **£80-£100**
- 3073 ★** 5s. bright carmine and 5s. deep bright carmine marginal examples, mint, the second unmounted, the first with crease, otherwise fine. S.G. 263-4., Spec. M51(1),(2), cat. £900. Photo. **£200-£250**



– 3070 –

– 3073 –



3072



3074



3075

- 3074 ★ 5s. bright carmine mint, some colour diffusion at lower right, otherwise fine. S.G. 263, cat. £450. Photo. £100-£120
- 3075 S 10s. ultramarine overprinted "SPECIMEN" type 17, toned gum and minor corner crease, otherwise fine. S.G. 265s. Photo. £100-£120



3076



3077



3078



3079



3080



3081



3084



3085

- 3076 ★ 10s. deep bright ultramarine, fine mint. Hendon Stamp Co. certificate (2021). S.G. M53 var. Retail price £1,200 as unmounted in the Hendon Stamp Co. catalogue (2010). Photo. £300-£400
- 3077 ★ 10s. ultramarine, mint, fine. S.G. 265, cat. £1,000. Photo. £200-£250
- 3078 ★ 10s. ultramarine, mint, lightly toned gum, otherwise fine. S.G. 265, cat. £1,000. Photo. £150-£200
- 3079 ★ 10s. ultramarine, mint, small crease, otherwise fine. S.G. 265. Photo. £150-£200
- 3080 ★ 10s. deep bright ultramarine, mint, minor gum toning, otherwise fine. S.G. Spec. M53 var. Photo. £150-£200
- 3081 ★ 10s. deep ultramarine, mint faults,. S.G. Spec. M53(2), cat. £1,100. Photo. £100-£150

1902 – 10 De La Rue continued



3086



3087



3088



3089

- 3082 ★ 10s. pale ultramarine, mint, faults. S.G. Spec. M53 var. Priced in the Hendon Stamp Co. retail list at £3,595. £80-£100
- 3083 ☆ 10s. ultramarine, unused, fine. S.G. Spec. M53(1). £80-£100
- 3084 ○ 10s. ultramarine, good used with London c.d.s. S.G. 265, cat. £500. Photo on page 127. £120-£140
- 3085 ★ 10s. pale ultramarine mint, fine possibly unmounted S.G. 265, cat. £1,000. Photo on page 127. £150-£200
- 3086 ⊕ **£1 dull blue-green, a fine fresh unmounted mint top marginal pair, gum possibly a little 'sweated'. S.G. 266. Photo.** £1,000-£1,200
- 3087 ★ £1 dull blue-green, mint, one or two gum wrinkles, otherwise fine. S.G. 266, cat. £2,000. Photo. £400-£500
- 3088 ○ £1 dull blue-green, good used. S.G. 266, cat. £825. Photo. £120-£150
- 3089 ○ £1 dull blue-green, good used, minor bend. S.G. 266. Photo. £120-£150

1911 Harrison

- 3090 C 1911 Harrison essays, a selection comprising imperforate blocks of twelve, six and four all overprinted "CANCELLED", coil trials, perforated strips of four, three, two pairs and single, overprinted "CANCELLED" in green, same but overprinted in red, also perforated blank strips of five (2) and four, unusual group. £250-£300
- 3091 ½d. collection of controls on stock card incl. pair and single with so-called "A17", also two mint blocks of four without controls, shades etc., mainly good. (6) £150-£200

1911 Harrison, Perf. 14

- 3092 ☐ ½d. pale bluish green, lower right corner block of sixteen, unmounted mint, left pair with crease otherwise fine. Hendon Stamp Co. certificate (2021). S.G. Spec. M3(5), cat. £1,280. Photo. £200-£250
- 3093 ½d. very bright yellow-green, fine unmounted mint. Hendon Stamp Co. certificate (2008). S.G. M3 var. Retail price £495 in Hendon Stamp Co. list (2018). Photo. £150-£200
- 3094 ½d. pale bright green, fine unmounted mint. Hendon Stamp Co. certificate (2008). S.G. M3 var. Retail price £485 in Hendon Stamp Co. list (2018). Photo. £150-£200



3092



3093



3094



3096



3097

- 3095 ✪ ½d. pale olive-green, unmounted mint, minor tone spot, otherwise fine. Hendon Stamp Co. certificate (2021). Not listed on the Hendon price list (2018). S.G. Spec. M3 var. **£80-£100**
- 3096 ✪ ½d. deep bright green, fine unmounted mint left marginal example. Hendon Stamp Co. certificate (1993). S.G. Spec. M3(7), cat. £550. Photo. **£180-£200**
- 3097 ✪ ½d. bright green (fine impression), unmounted mint, fine. Copy of R.P.S. certificate (1989) for block of four. S.G. 271, Spec. M3(6), cat. £450. Photo. **£150-£200**
- 3098 ✪ ½d. bright green (fine impression), unmounted mint lower marginal example, creasing, otherwise fine. Copy of Hendon Stamp Co. certificate (1989) for strip of seven. S.G. 271, Spec. M3(6), cat. £450. **£80-£100**



3099



3100



3103



3105



3101

- 3099 B 1d. carmine control A11 (w) corner block of six, mint with the control strip of three unmounted, fine. Hendon Stamp Co. certificate (2021). S.G. Spec. M6 var. Retail price £1,080 in Hendon Stamp Co. catalogue (2010). Photo. **£300-£400**
- 3100 ✪ 1d. intense brick red, no watermark, fine unmounted mint. Hendon Stamp Co. certificate (2008). Retail price £725 in Hendon Stamp Co. list (2018). Photo. **£250-£300**
- 3101 B C 1d. rose-carmine imperforate trial on gummed paper watermarked crown, diagonally overprinted "CANCELLED" type 21, in an interpanneau block of eight, some gum wrinkles, small tear in margin, otherwise fine. S.G. Spec. M6(1)t. Photo. **£200-£250**

1911 Harrison Perf. 14 continued



- 3102 C 1d. rose-carmine imperforate trial on gummed paper watermarked crown, diagonally overprinted "CANCELLED" type 21, two pairs and two singles, a few gum wrinkles, otherwise fine. S.G. Spec. M6t. **£150-£200**
- 3103 ★ 1d. deep carmine, fine unmounted mint. Hendon Stamp Co. certificate (1995). S.G. Spec. M6 var. Priced in the Hendon Stamp Co. retail list at £950. Photo on page 129. **£300-£350**
- 3104 ★ 1d. rose-carmine lower marginal block of eight, fine unmounted mint. Hendon Stamp Co. certificate (2021). S.G. 274, Spec. M6(5), cat. £800+. **£200-£300**
- 3105 ★ 1d. intense rose-red fine unmounted mint. Hendon Stamp Co. certificate (1991). S.G. Spec. M6(3), cat. £375. Photo on page 129. **£120-£150**
- 3106 ★ 1d. deep carmine-red, fine unmounted mint. Hendon Stamp Co. certificate (1994). S.G. Spec. M6(5) var. Photo. **£100-£150**
- 3107 ★ 1d. deep rose-carmine, fine unmounted mint. Hendon Stamp Co. certificate (1994). S.G. Spec. M6(6), cat. £600. Photo. **£200-£250**
- 3108 ★ 1d. intense rose-carmine, fine unmounted mint. Hendon Stamp Co. certificate (1995). S.G. Spec. M6 var. Priced in the Hendon Stamp Co. retail list at £2,150. Photo. **£500-£600**
- 3109 ★ 1d. brick-red with no watermark, experimental printing from plate 58b, a very fine unmounted mint block of twelve from the right of the sheet (2 x 6). S.G. 272a, cat. £900+. **£250-£300**
- 3110 ★ 1d. brick-red with no watermark, experimental printing from plate 58b, a very fine unmounted mint block of six from the left of the sheet (2 x 3). R.P.S. certificate (1988). S.G. 272a, cat. £450+. **£100-£120**
- 3111 ★ 1d. aniline rose (F) marginal strip of four, watermark inverted, unmounted mint, imperfections. Hendon Stamp Co. certificate (2008). S.G. Spec. M6(7), cat. £1,100. Photo. **£300-£400**
- 3112 ★ 1d. aniline rose (F), watermark inverted, fine unmounted mint. R.P.S. certificate (1986) for a block of six. S.G. Spec. M6(7), cat. £275. Photo. **£100-£150**
- 3113 ★ 1d. aniline pink lower marginal "A11" control example, unmounted mint, mounted in selvage, fine. R.P.S. certificate (1988) for block of four. S.G. 275, Spec. M6(8), cat. £1,200. Photo. **£500-£600**
- 3114 ★ 1d. aniline pink lower marginal example, unmounted mint, one or two light creases, otherwise fine. S.G. 275, Spec. M6(8), cat. £1,250. Ex Minoru. Photo. **£300-£400**
- 3115 ★ 1d. aniline pink, unmounted mint, minor creasing, otherwise fine. Hendon Stamp Co. certificate (2008) notes "red shade". S.G. 275, Spec. M6(8), cat. £1,200. Photo. **£300-£400**
- 3116 ★ 2½d. deep bright blue (very blotchy print), fine mint. Hendon Stamp Co. certificate (2009). S.G. Spec. M17(4), cat. £700. Photo. **£200-£250**

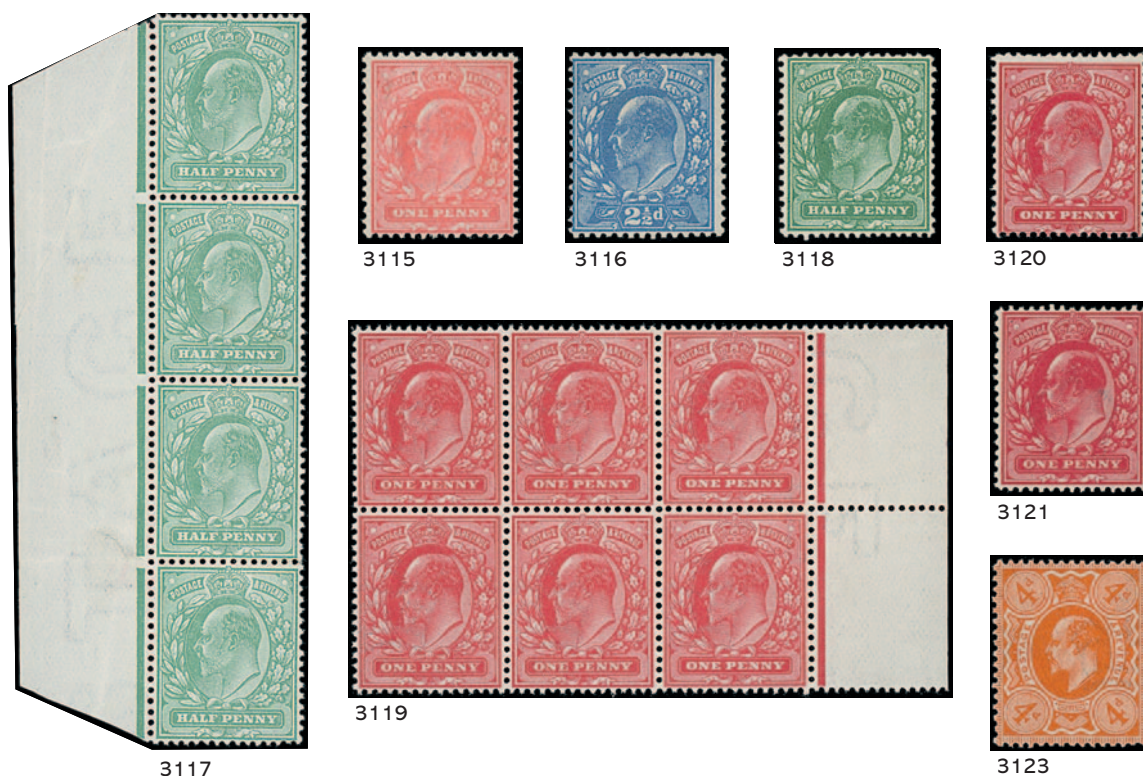

1911 Harrison, Perf. 15 x 14

- 3117 ★ ½d. very pale bluish green marginal strip of four, unmounted mint, slight wrinkling, otherwise fine, scarce. Hendon certificate (2021). Listed but unpriced in Hendon Stamp Co. specialised catalogue (2010). S.G. Spec. M4 var. Photo. **£300-£400**
- 3118 ★ ½d. deep dull green (very blotchy print), fine unmounted mint. Hendon Stamp Co. (2008) and R.P.S. (1989) certificates. S.G. Spec. M4(3), cat. £1,100. Photo. **£300-£400**
- 3119 ★ ☐ 1d. rose-red in an unmounted mint marginal block of six (3 x 2), variety double gum, some light gum wrinkles otherwise fine, scarce multiple. Copy of Hendon Stamp Co. certificate (2019) for a block of twelve. S.G. Spec. M7(1) var. Retail price (as singles) £1,110 in Hendon Stamp Co. catalogue (2010). Photo. **£300-£400**
- 3120 ★ 1d. intense carmine, fine unmounted mint. Hendon Stamp Co. certificate (2008). S.G. M7 var. Priced in the Hendon Stamp Co. retail list at £550. Photo. **£200-£250**
- 3121 ★ 1d. intense rose-red, unmounted mint, corner crease, otherwise fine. Hendon Stamp Co. certificate (1994). S.G. Spec. M7(3), cat. £600. Photo. **£150-£200**
- 3122 ★ ☐ 2½d. deep bright blue block of six, fine unmounted mint. R.P.S. certificate (2020). S.G. Spec. M18(1), cat. £600+. **£100-£150**
- 3123 ★ 4d. intense orange, fine mint. Hendon Stamp Co. certificate (2008). S.G. Spec. M27 var. Priced at £280 in the Hendon Stamp Co. retail list. Photo. **£80-£100**

1911 – 13 Somerset House

- 3124 A range of shades to 2s.6d. (2), slightly mixed condition. (79) **£300-£400**
- 3125 ★ 1½d. reddish purple and pale bright yellow-green unmounted mint, very faint tone spots on reverse, otherwise fine. Hendon Stamp Co. certificate (2008). S.G. Spec. M10 var. Priced in the Hendon Stamp Co. retail list at £525. Photo on page 132. **£200-£250**
- 3126 ★ 1½d. deep plum and deep green, fine unmounted mint. Hendon Stamp Co. certificate (1993). S.G. Spec. M10(6), cat. £350. Photo on page 132. **£100-£150**

1911 – 13 Somerset House continued



- 3127 ★ 1½d. deep plum and deep green, fine unmounted mint marginal example. Hendon Stamp Co. certificate (2008) notes “*deep reddish purple shade*”. S.G. Spec. M10(6), cat. £350. Photo. **£100-£150**
- 3128 ★ 1½d. deep plum and deep green, fine unmounted mint marginal example. Hendon Stamp Co. certificate (2008) notes “*greyish purple shade*”. S.G. Spec. M10(6), cat. £350. Photo. **£100-£150**
- 3129 ★ 1½d. dark purple and green (GBF) unmounted mint, fine. Hendon Stamp Co. certificate (1994). S.G. Spec. M10(9), cat. £1,250. Photo. **£400-£500**
- 3130 ★ 1½d. deep plum and pale green, fine unmounted mint. Hendon Stamp Co. certificate (1990). S.G. Spec. M10 var. Priced in the Hendon Stamp Co. retail list at £300. Photo. **£100-£150**
- 3131 ★ 2d. very deep dull green and red, fine unmounted mint. Hendon Stamp Co. certificate (2008). S.G. Spec. M13 var. Priced in the Hendon Stamp Co. retail list at £350. Photo. **£100-£150**
- 3132 ★ 2d. very deep dull green and red, fine unmounted mint. Hendon Stamp Co. certificate (2008). S.G. Spec. M13 var. Priced in the Hendon Stamp Co. retail list at £350. Photo. **£100-£150**
- 3133 2d. deep dull green and red, marginal example with full offset on reverse including marginal line, also example with partial offset, latter with crease, otherwise fine. **£100-£150**
- 3134 ★ ☐ 2d. grey green and bright carmine (F), left marginal block of twelve unmounted mint, gum toning and folded along perfs., otherwise fine. M13(4), cat. £660. **£150-£200**
- 3135 ★ 6d. dull lilac (F) mint, fine unmounted mint. S.G. Spec. M33(5), cat. £300. Hendon Stamp Co. certificate (1994). Photo. **£100-£120**
- 3136 ★ 6d. dull lilac (F) unmounted mint, fine. Hendon Stamp Co. certificate (1995) notes “*dull reddish lilac shade*”. S.G. Spec. M33(5), cat. £300. Photo. **£100-£120**
- 3137 ★ 6d. dull lilac (F) unmounted mint, fine. Hendon Stamp Co. certificate (1990) S.G. Spec. M33(5), cat. £300. Photo. **£80-£100**
- 3138 6d. mint plating pieces comprising two marginal pairs and two singles from the lower right corner and a single marginal corner example from the lower left of the sheet, variety of rule markings, shades etc., mixed condition. (5) **£80-£100**



3141



Ex 3143



3145

- 3139 ★ 6d. dark purple (GBF) and 6d. blackish purple, mint, fine. S.G. Spec. M33(6) and (7), cat £250. **£60-£80**
- 3140 7d. deep slate-grey in an unmounted mint upper left corner marginal block of four, pressed diagonal bends, toned gum, also additional 7d. block of four in a lighter shade (all units mounted). S.G. Spec. M38(1), cat. £800+. **£150-£200**
- 3141 ☆ 9d. slate-purple and cobalt blue (F), fine unmounted mint right marginal example. Hendon Stamp Co. certificate (2008) notes "*deep slate-purple shade*". S.G. Spec. M41(4), cat. £300. Photo. **£100-£150**
- 3142 ☆ 9d. slate-purple and cobalt blue (F), fine unmounted mint upper marginal example. Hendon Stamp Co. certificate (2008) notes "*greyish purple shade*". S.G. Spec. M41(4), cat. £300. Photo. **£100-£150**
- 3143 ☆ 10d. slate-purple and aniline scarlet (F) unmounted mint pair, also 10d. dull purple and aniline scarlet (F) marginal mint single "*in a slate purple shade*", fine. Each with Hendon Stamp Co. certificate (2008). M44 var. Photo. **£300-£400**
- 3144 ☆ 10d. dull reddish purple and aniline pink, unmounted mint corner marginal example, hinged in selvage, fine. Hendon Stamp Co. certificate (1994). S.G. Spec. M44(5), cat. £500. Photo. **£180-£200**
- 3145 ☆ 1s. intense dark green and deep bright scarlet, fine unmounted mint. Hendon Stamp Co. certificate (2008). S.G. Spec. M47 var. Priced Hendon Stamp Co. retail list at £365. Photo. **£120-£150**



3146



Ex 3147



3148



Ex 3149

- 3146 ★ 2s.6d. dull purple, variety greenish blue tinted gum (see note in S.G. specialised p.11), fine mint. Hendon Stamp Co. certificate (2021). S.G. Spec. M50 var. Retail price £975 as unmounted in Hendon Stamp Co. catalogue (2010). Photo. **£250-£300**
- 3147 ★ 2s.6d. dull greyish purple (F), 2s.6d. dull reddish purple, 2s.6d. dark purple, 2s.6d. blackish purple, mint, varied condition. S.G. Spec. M50(1), M50(2), M50(3), M50(7). Photo. **£300-£400**
- 3148 ★ 2s.6d. dark purple (GBF), mint, fine. Hendon Stamp Co. certificate (2021). S.G. Spec. M50(6), cat. £450. Photo. **£120-£150**
- 3149 ★ 2s.6d., three mint shades, two unmounted incl. corner copy, slightly varied condition. Photo. **£300-£400**
- 3150 ☆ 2s.6d. dull reddish purple fine and fresh unmounted mint from the left of the sheet, a few light gum bends or wrinkles. S.G. Spec. M50(2), cat. £600. Photo on page 134. **£250-£300**
- 3151 ☆ 2s.6d. dull reddish purple, fine unmounted mint. S.G. 316, Spec. M50(4), cat. £600. Photo on page 134. **£200-£250**

1911 – 13 Somerset House continued



3150



3151



3152

3152 ✪ 5s. carmine, unmounted mint marginal example, fine. S.G. 318, cat. £875. Photo. £250-£300

3153 ✪ 5s. carmine, mint, fine. S.G. 318, cat. £425. Photo. £100-£150



3153



Ex 3154



3155



Ex 3156

3154 ★ 5s. carmine, three mint examples, fair to fine. S.G. 318. Photo. £300-£350

3155 ★ 5s. deep carmine, one or two mild tone spots on reverse, otherwise fine. Hendon Stamp Co. certificate (2021). S.G. Spec. M52 var. Retail price £995 as unmounted in the Hendon Stamp Co. catalogue (2010). Photo. £250-£300

3156 ★ 5s. carmine and 5s. carmine-red, mint, the former with very minor gum toning, otherwise fine. S.G. Spec. M52(1), M52(2), cat. £950. Photo. £200-£250



3157



3158



3159

3157 ★ 10s. deep blue, mint, fine. S.G. Spec M54(3), cat. £1,200. Hendon Stamp Co. certificate (2021). Photo. £300-£400

3158 ✪ 10s. blue, an unmounted mint marginal example, fine. S.G. 319, cat. £1,100. Photo. £500-£600

3159 ✪ 10s. blue, an unmounted mint marginal example, light gum toning, otherwise fine. S.G. 319. Photo. £400-£500

3160 ★ 10s. blue, mint, crease, otherwise fine. S.G. 319. Photo. £200-£250

3161 ★ 10s. blue, fine mint, slightly disturbed gum. S.G. 319. Photo. £200-£250

3162 10s. blue, mint, slightly toned gum otherwise fine, also used example with internal tear. S.G. 319. Photo. £150-£200



3160



3161



Ex 3162



3163



3164



3165

- 3163 ★ 10s. deep blue, mint, patchy slightly toned gum, otherwise fine. S.G. Spec M54(3), cat. £1,200. Photo. £200-£250
- 3164 ★ £1 deep green mint, fine. S.G. 320, cat. £2,000. Photo. £400-£500
- 3165 ★ £1 deep green mint, minor gum creases otherwise fine and fresh. S.G. 320. Photo. £350-£400

King Edward VII Booklets and Booklet Panes

- 3166 B 1904 2s.½d. booklet, all panes with inverted watermark, mixed perfs., fine. S.G. BA1, cat. £500. £80-£100

King George V

- 3167 A selection in two albums, and on leaves, incl. 1924-26 watermark block cypher issue, 1925 Wembley set on piece used on the first day, 1934-36 photogravure with 1s. overprinted "SPECIMEN", 2d. watermark sideways mint (2), 1935 Silver Jubilee set on plain f.d.c., etc., varied condition. (100s) £400-£500
- 3168 A mint selection, incl. 1924 Wembley mint (4), 1924-26 range to 1s. (3) with 2d. watermark sideways (2), 1929 P.U.C. ½d. to 1½d. watermark sideways, etc., some unmounted, mainly fine. (135) £200-£300
- 3169 A mint selection, incl. 1912-24 watermark Royal Cypher 1d. booklet pane of six, 6d. perf. 14, 1924-26 watermark block cypher 4d. very deep grey-green, 1½d. advert pane, ½d. to 2d. watermark sideways, 1934-36 photogravure 1d. imperforate colour trial in scarlet, etc., mainly fine. (56) £120-£150
- 3170 A range of mint control singles, incl. 1934-36 4d. cylinder 3 no dot "W/35" single (faults), 1935 'Jubilee' set in "W/34" corner blocks of 21 mint, etc., also a few used. (100s) £100-£150

1911 – 12 Downey Heads

- 3171 A mainly mint collection in an album, incl. 1912 (Oct.) ½d. die 2 watermark multiple cypher with watermark inverted and reversed, 1d. carmine on thick chalk surfaced paper no watermark, 1912 (Apr.) 1d. die 1B aniline scarlet, 1912 (Oct.) 1d. die 2 watermark sideways, range of shades, etc., varied condition. (249) £500-£600
- 3172 A mint selection, comprising 1911 1d. die B "A 11" (wide) control pair, 1d. "A 11" control block of six, one with white spot [Pl. 4, R. 20/11], 1d. "A 11" (narrow) strip of three, 1d. watermark inverted, 1d. block of four with watermark inverted, 1912 ½d. and 1d. vertical coils strips of four, good to fine. watermark simple cypher, 1d. showing unlisted 'horn' flaw, 1912 ½d. and 1d. vertical coil strips of four, 1912 (Oct.) deep green ½d. block of four, good to fine. (9 items) £200-£250
- 3173 1911 die 1b watermark Crown ½d. very deep bright green control A11 (w) corner strip of three (bright shade), unmounted mint, folded down one row of vertical perfs, fine. Hendon Stamp Co. certificate (2021). S.G. Spec. N2(7) var. Photo on page 136. £300-£400



3173

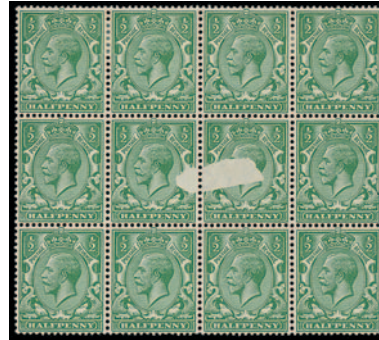

3188



3174



3182



3175



3183



3177

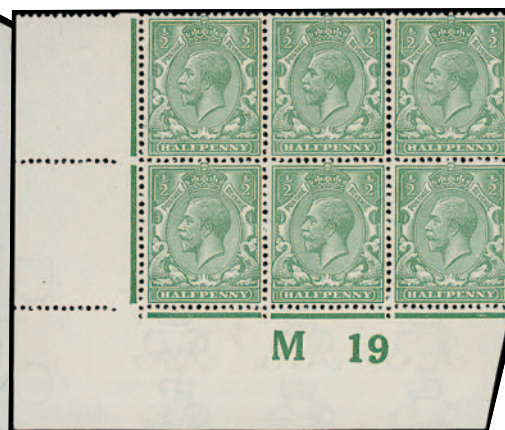

3189



3176

1911 – 12 Downey Heads continued

- 3174 ✪ ☒ **1912 die 2 watermark Crown** 1d. fluorescent scarlet (F) corner control B12 (w) block of four, unmounted mint, crease just affecting one stamp, otherwise fine. Hendon Stamp Co. certificate (2021). S.G. N11 var. Photo. **£80-£100**
- 3175 ★ ☒ - 1d. very deep bright scarlet die 2 block of six, mint, three lower stamps unmounted, fine. Hendon Stamp Co. certificate (2021). S.G. N11(4), cat. £1,150. Photo. **£300-£400**
- 3176 ★ - 1d. scarlet top delivery coil leader code "A" with one stamp attached, perfs. trimmed at left, fine and fresh. Photo. **£150-£200**
- 3177 ✪ ☒ **1912 die 2 watermark simple cypher** 1d. pale scarlet control "B12" corner block of six in a pale scarlet shade, fine unmounted mint. S.G. N12 var. Hendon Stamp Co. certificate (2021). Photo. **£200-£300**

1912 – 24 Watermark Royal Cypher Issue

- 3178 A mainly mint collection in an album and on leaves, incl. 1d. with variety "Q" for "O", 1½d. pair, one variety "F" for "E", 2½d. and 3d. with "SPECIMEN" type 23, 1s. with "SPECIMEN" type 26, range of shades, controls, etc., varied condition. (few 100s) **£1,000-£1,200**
- 3179 A collection of shades with of R.P.S. (11) or Hendon (34) certificates, mostly unmounted mint (28), incl. ½d. deep cobalt green, 1d. fluorescent scarlet, pale brick red and orange vermilion, 1½d. bright chestnut, 2d. intense bright orange, 2½d. pale bright blue and 3d. very deep violet all with R.P.S. certificates, mainly fine. Retail prices for Hendon Stamp Co. listed items totals £6,500+. (45) **£1,000-£1,500**
- 3180 S A selection of Specimen or Cancelled overprints, comprising ½d. type 24, 28, 1d. type 24, 1d. monolite Fast Red, 1d. brown-red, type 24, 3d. type 26, 5d. type 26, 6d. type 23, good to fine. **£250-£300**
- 3181 ½d. and 1d. imperforate and overprinted "SPECIMEN" type 26 and 1924-26 watermark block cypher 1½d. and 5d. overprinted "SPECIMEN" type 23 and 1s. imperforate, overprinted "SPECIMEN" type 23, fine with gum. S.G. Spec. N14u, N16u, N235t, N40s, N65t. **£120-£150**
- 3182 ☒ ½d. deep dull blue-green control "L18" corner block of six, mint with five stamps unmounted, fine. Hendon certificate (2021). S.G. Spec. N14 var. Unlisted in Hendon Stamp Co. catalogue (2015), but a "dull blue green" given a retail price of £2,130 in the 2010 edition. Photo. **£300-£400**
- 3183 ☒ ½d. pale olive green control G15 corner block of six, mint, one stamp with imperfections, otherwise fine. S.G. Spec. N14(13), cat. £600. Hendon Stamp Co. certificate (2021). Photo. **£150-£200**
- 3184 C ½d. green and 1d. scarlet in blocks of four and singles, all overprinted "CANCELLED" type 24, mainly fine with gum also 1924-26 watermark block cypher 1d. scarlet with watermark inverted, overprinted "CANCELLED" type 28, perfs. clipped at foot, otherwise fine with gum. S.G. Spec. N N14v, N16w, N34x. **£150-£200**
- 3185 ✪ ½d. cobalt green variety without watermark, an unmounted mint marginal pair, slight gum creasing, otherwise fine. R.P.S. certificate (2020). S.G. N14(6)b, cat. £400. **£80-£100**
- 3186 ✪ ½d. myrtle green unmounted mint marginal example, small area of gum toning, otherwise fine. Copy of Hendon Stamp Co. Certificate (2017). SG N14(15) var. **£60-£80**
- 3187 ★ ☒ ½d. pale bright yellow-olive-green block of six, mint with five stamps unmounted, fine and fresh. Hendon Stamp Co. certificate (2021). S.G. N14 var. Retail price £1,650 Hendon Stamp Co. catalogue (2015). Photo on page 138. **£300-£400**
- 3188 ★ ☒ ½d. bright green block of twelve with major confetti printing flaw leaving a large portion of two stamps unprinted, fine mint. R.P.S. certificate (2020). Photo. **£200-£300**
- 3189 ✪ ½d. very pale green, unmounted mint control "M19" block of six, fine. R.P.S. certificate (2020). S.G. Spec. N14(4), cat. £1,800. Photo. **£500-£700**
- 3190 ☒ ✪ 1d. very deep bright scarlet-vermilion block of four, fine unmounted mint, intense colour. Hendon Stamp Co. certificate (2021). S.G. Spec. N16 var. Hendon Stamp Company retail £1,980. Photo on page 138. **£400-£500**
- 3191 ✪ ☒ 1d. orange-vermilion "K17" corner block of six, fine mint, five stamps unmounted. S.G. N16(15), cat. £1,350+. R.P.S. certificate (2020). Photo on page 138. **£250-£300**

1912 – 24 Watermark Royal Cypher continued

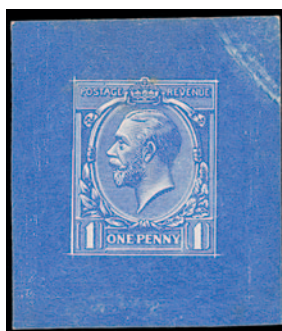

3192 P 1d. die proof stage 5 in blue, on thick unwatermarked paper (36 x 40mm), rare. Photo. £1,000-£1,500



3191



3187



3190



3193

3193 ★ 1d. bright (fluorescent) scarlet in a fresh unmounted mint control "V23" block of six (3 x 2), fine. R.P.S. certificate (2020). S.G. 357, Spec. N16(1). Photo. £200-£300



3195



3196



3197



- 3194 ★ ☐ 1d. scarlet-vermilion in a deep shade, possibly deep scarlet-vermilion, in a block of 36 (6 x 6), marginal from the left of the sheet, unmounted mint, fine. *Believed to be the largest surviving multiple.* R.P.S. certificate (2020). S.G. Spec. N16(14), cat. £6,480. Photo. £800-£1,000
- 3195 ✉ 1½d. overprinted “ADDITIONAL/MEDICINE/DUTY/NOT AVAILABLE/FOR POSTAGE”, used on printed “THE PRESCRIPTION” envelope for Cardiff pharmacist Charles Fargher, most unusual. Photo. £150-£200
- 3196 ★ 1½d. bright chestnut, lower marginal “T22” single, fine unmounted mint. Brandon certificate (2005). S.G. Spec. N18(14), cat. £125. Photo. £50-£60
- 3197 ★ 2d. die I, variety without watermark, unmounted mint example with interpanneau margin at base (mounted in selvedge), couple of small marks on reverse, otherwise fine. S.G. Spec. N19a, cat. £350. Photo. £100-£150



3198



3200

- 3198 ★ 2½d. pale milky blue, a superb mint (two unmounted) control “J17” strip of three, slightly heavy hinge, fine. R.P.S. certificate (2011). S.G. Spec. N21(7), cat. £4,850. Photo. £1,200-£1,500
- 3199 ★ 2½d. Royal blue, a mint lower marginal example, toned gum, otherwise of fine appearance, S.G. Spec. N21(16), cat. £300. £100-£150
- 3200 ▲ 2½d. dull Prussian blue pair used on piece with superb 1921 Smyrna registered oval, fine. R.P.S. certificate (2020). G.B. S.G. 373a, cat. £1,700. Photo. £300-£400
- 3201 ★ 3d. brownish violet in the deeper shade recorded on control “Q21” corner strip of three, unmounted mint, fine. R.P.S. certificate (2020) as S.G. Spec. N22(12), cat. £300+. £80-£100

The Great Britain Philatelic Society

The leading international society for collectors of Great Britain Stamps and Postal History

The Dollis Hill Find

GREAT BRITAIN:
MECHANISATION OF THE MAIL
AND PHOSPHOR TRIALS ON
WILDING PORTRAIT STAMPS 1958–1972

Edward Klempka





THE GBPS NEWSLETTER

BI-MONTHLY NEWSLETTER OF THE GREAT BRITAIN PHILATELIC SOCIETY
THIS NEWSLETTER IS PUBLISHED IN COLOUR ON THE SOCIETY WEBSITE

Editor:
PAUL RAMSAY
97 GREENOAKS DRIVE
ATHERTON
CALIFORNIA 94027, USA
E-mail: newsletter@gbps.org.uk

GBPS NEWSLETTER 375 • JANUARY/FEBRUARY 2019
THE SOCIETY DOES NOT NECESSARILY AGREE WITH THE VIEWS EXPRESSED BY THE EDITOR OR CONTRIBUTORS

EDITORIAL

There's a question for you at the end of this editorial, but before we get to it, let's spend a little time on the stamps of King George VI. The 2018 SG Concise Catalogue, which is getting less concise each year, has a mere four pages out of 470 for the entire reign, less than 1%, so one might think there's not much to collect (but then King Edward VIII only gets half a page, yet we can fill albums with material).

Of particular interest to me are the wartime years and the changes involved. The stamps themselves did not see much of a change, other than being printed in pale or light colours. These were introduced in 1941 as a wartime measure to save paper and ink.

the ones that tend to oxidise rather unpleasantly. The 5s booklets were next, changing from glazed buff covers to unglazed brown covers in February 1943. A new cover design was introduced in August 1943 with the GPO emblem moved to the top centre. These booklets were no longer numbered as commercial adverts were discontinued and replaced by wartime Post Office notices. From September 1944 all interleaves were discontinued. Commercial adverts and interleaves would not come back until 1953. Shown here are some of the wartime Post Office notices, the first design is attributed to Oscar Berger (the cartoonist, not the President of Guatemala). I enjoy collecting them; there are variations in the designs and in the paper.

The changes to rolls are more complex, and not as well documented. During the reign, broadly speaking the leader papers went through four styles: pre-war bright colours on white, dull colours on buff, uncoloured buff, and post-war bright colours on white (perforated). What makes this



THE GB JOURNAL

VOLUME 56 NUMBER 6 NOVEMBER/DECEMBER 2018

CONTENTS

121 NINETEENTH CENTURY BLACK FREE FRANK HANDSTAMPS OF LONDON:
PART 1 — THE COVERS
ROBERT B. GALLAND FRPSL

126 PART 2 — THE INK:
A PRELIMINARY STUDY
EVAN BALANE, JENNA DAVIES, MEGAN E. MORRIS, SOPHIE NEVIN, ROBERT B. GALLAND, MATTHEW J. ALMOND

132 KGV SEAHORSE VARIETY:
PLATE 75 OR 81?/1
ROBERT J. MAUSHAMMER

134 KGV BLOCK CYPHER
1st PLATE 3 — 1926 REPAIR
STEVE BANBRIDGE

136 UNRECORDED MISSING
PERFORATION EXTENSION HOLES
WINSTON HOLLINS

138 THE THIRD TYPE
POST OFFICE EXPRESS LABEL
AUSTIN DAVIS

140 THE FIRST THREE
SURFACE-PRINTED POSTAGE STAMPS
COMBINED ON COVER
BEN PALMER FRPSL, FRSPC, FRSAF, AEP, APE

142 ENGLISH AND WELSH
SPOON CANCELS 1853–1870
RUSSELL TAYLOR

143 INDEX TO VOLUME 56





Free franks in black ink — p. 121
Missing extension holes — p. 136

GBPS THE GREAT BRITAIN PHILATELIC SOCIETY ISSN 0430-8913 PRICE £4.00

ENGLISH AND WELSH SPOON CANCELS 1853–1870

A COMPREHENSIVE STUDY OF THESE DISTINCTIVE EXPERIMENTAL DOUBLE CANCELS



RICHARD ARUNDEL

REVISED EDITION
EDITED BY RUSSELL TAYLOR



Enquiries to GBPS Membership Secretary, membership@gbps.org.uk

www.gbps.org.uk

1912 – 24 Watermark Royal Cypher continued



- 3202 ★ 5d. yellow-brown variety no watermark, mint, fine. S.G. 382a, cat. £1,200. Photo. **£400-£500**
- 3203 ☆ 5d. bistre-brown control "L18" corner pair, fine unmounted mint. Hendon Stamp Co. certificate (2020). S.G. Spec. N25(6), cat £550+. Photo. **£150-£200**
- 3204 ☆ 6d. slate purple "C.13" control corner block of six (3 x 2), gum wrinkle, fine unmounted mint. R.P.S. certificate (2020). S.G. Spec. N26(2), cat. £1,200+. Photo. **£300-£400**
- 3205 ★ 9d. olive-green variety watermark inverted, good mint. S.G. 393aWi, Spec. N30a, cat. £900. Ex Allison. Photo. **£120-£150**
- 3206 ☆ 10d. bright turquoise blue (3, one with copy of Hendon Stamp Co. certificate for block of six, 2017, one with R.P.S. certificate, 2018, and one a lower marginal "C13" control example), and 10d. pale bright turquoise blue (Hendon Stamp Co. certificate, 2018), fine unmounted mint. Photo on page 143. **£80-£100**
- 3207 ☆ 10d. turquoise blue unmounted mint (2) and mint (3), 10d. dull turquoise blue mint, 10d. pale turquoise blue unmounted mint (copy of Brandon certificate, 2005, for large multiple) and 10d. very pale turquoise blue mint marginal "H16" example (Hendon Stamp Co. certificate, 2017), mainly fine. Photo on page 143. **£150-£200**
- 3208 ☆ 10d. deep turquoise blue, two unmounted mint examples, one with lightly toned gum, otherwise fine. R.P.S. (2018) and Hendon Stamp Co. (2019) certificates. Photo on page 143. **£150-£200**
- 3209 ☆ 10d. greenish blue unmounted mint (3, one with R.P.S. certificate, 2017) and mint, 10d. deep dull greenish blue unmounted mint (Hendon Stamp Co. certificate, 2019) and mint control "U23" example (Hendon Stamp Co. certificate, 2019), 10d. dull greenish blue unmounted (Hendon Stamp Co. certificate, 2019), 10d. deep dark greenish blue mint (Hendon Stamp Co. certificate, 2019), 10d. greenish blue on toned paper, mainly fine. Photo on page 143. **£450-£500**
- 3210 ☆ 10d. pale greenish blue with watermark inverted and reversed unmounted mint (R.P.S. certificate, 2018), 10d. pale greenish blue unmounted mint (2, one a "K18" control example with copy of R.P.S. certificate for a corner block of three), 10d. pale dull greenish blue mint (Hendon Stamp Co. certificate, 2019) and unmounted mint (copy of Hendon Stamp Co. certificate, 2016, for a corner strip of three), 10d. pale greenish blue mint, 10d. pale greenish blue on toned paper unmounted, 10d. pale bright greenish blue unmounted mint (with copy of Hendon Stamp Co. certificate, 2018, for a corner block of ten) and mint (2, one with Hendon Stamp Co. certificate, 2019) and 10d. very pale greenish blue unmounted mint "O19" control example (Hendon certificate, 2014), mainly fine. Photo on page 143. **£550-£600**
- 3211 ☆ 10d. pale bright blue, 10d. bright blue and 10d., deep bright blue, fine unmounted mint. Each with Hendon Stamp Co. certificate or copy thereof (between 2016 and 2018). Photo on page 143. **£250-£300**

1912 – 24 Watermark Royal Cypher continued



- 3212 ✪ 10d. deep greenish blue and 10d. very deep greenish blue control “Q21” example, fine unmounted mint. Both with Hendon Stamp Co. certificate (2016 and 2019 respectively). Photo. **£200-£250**
- 3213 S 1s. bistre overprinted “SPECIMEN” type 26, minute black mark at lower left and perf. imperfections at top, otherwise fine and fresh with gum. S.G.Spec. N32v, cat. £375. Photo. **£80-£100**
- 3214 1s. bistre mint and unmounted mint (4, one with copy of R.P.S. certificate, 2007, one with copy of Hendon Stamp Co. certificate, 2017, one a “K17” control example, one marginal with watermark and reversed with R.P.S. certificate, 2018), 1s. deep bistre (2, one a “O19” control example with Hendon Stamp Co. certificate, 2016) unmounted mint, 1s. pale bistre brown on toned paper “I16” control example mint, and 1s. pale bistre-brown mint (copy of Hendon Stamp Co. certificate, 2017) and unmounted mint, mainly fine. (10) **£200-£250**
- 3215 ✪ 1s. deep bronze-brown, fine unmounted mint. R.P.S. certificate (1975). S.G. Spec. M32(10). Photo. **£900-£1,000**
- 3216 ✪ 1s. yellow-brown control “Q20” example, fine unmounted mint. R.P.S. certificate (2011). S.G. Spec. N32(11). Photo. **£800-£1,000**
- 3217 1s. olive bistre mint (2, one a “P20” control example and the other a “O20” control example, 1s. very pale olive bistre unmounted (Hendon Stamp Co. certificate, 2018), 1s. bright olive bistre unmounted mint “R21” control example (Hendon certificate for a strip of three, 2015), 1s. deep olive bistre unmounted mint lower marginal example (copy of Hendon Stamp Co. certificate for a corner block of three, 2013), 1s. very deep olive bistre “O20” control example unmounted mint (Hendon Stamp Co. certificate, 2015), mainly fine. Photo. **£250-£300**
- 3218 ✪ 1s. very pale bistre-brown, fine unmounted mint. Hendon Stamp Co. certificate (2014). S.G. Spec. N32 var. Photo. **£250-£300**
- 3219 ✪ 1s. yellow-bistre and 1s. bright yellow-bistre, fine unmounted mint. S.G. Spec N32 var. Photo. **£200-£300**
- 3220 1s. deep bistre-brown mint, 1s. deep bistre-brown corner example unmounted (copy of R.P.S. certificate, 2016, for a strip of three), and 1s. very deep bistre-brown mint (Hendon Stamp Co. certificate, 2018), fine. **£100-£150**
- 3221 1s. very pale buf- brown mint (Hendon Stamp Co. certificate, 2017), 1s. buff-brown unmounted mint (2 marginal examples, one with copy of R.P.S. certificate for corner strip of three, 2016), 1s. pale buff-brown unmounted mint “J17” control example unmounted mint, 1s. pale buff-brown unmounted mint (2, one with Hendon Stamp Co. certificate, 2016), 1s. deep buff-brown mint (copy of Hendon Stamp Co. certificate for corner block of six, 2018), mainly fine. (7) **£200-£250**
- 3222 1s. fawn-brown unmounted mint (copy of R.P.S. certificate, 1997) for block of six, 1s. pale fawn-brown unmounted mint (Hendon certificate, 2017), and 1s. bright fawn-brown mint “J17” control example (Hendon Stamp Co. certificate, 2017), fine. Photo. **£300-£400**
- 3223 1s. bistre-brown unmounted (copy of R.P.S. certificate for block of six, 2016), 1s. bistre-brown mint type II, 1s. bistre-brown dry print mint “H16” control example, 1s. bistre-brown unmounted mint (3, one with copy of Hendon Stamp Co. certificate for corner block of six, 2017), 1s. bright bistre-brown mint, and 1s. pale bright bistrebrown mint “C13” control example (Hendon Stamp Co. certificate, 2019), mainly fine. **£80-£100**



Ex 3206



Ex 3207



3217



Ex 3222



Ex 3208



Ex 3209



Ex 3210



Ex 3211



3218

- 3224 1s. pale bistre unmounted mint (copy of R.P.S. certificate for a corner block of six, 2000), 1s. pale bistre with watermark inverted mint (R.P.S. certificate, 218), 1s. pale bistre pair with watermark inverted missing crown mint, and 1s. pale bistre with watermark reversed and inverted (R.P.S. certificate, 2018), mainly fine. **£250-£300**
- 3225 1s. olive-brown unmounted (copy of R.P.S. certificate for block of four, 2010), 1s. olive-brown with watermark inverted and reversed unmounted mint (R.P.S. certificate, 2018), 1s. pale bright olive-brown mint (copy of Hendon certificate for corner block of six, 2018), 1s. bright olive-brown unmounted (Hendon Stamp Co. certificate, 2018), 1s. deep bright olive-brown unmounted (copy of Hendon Stamp Co. certificate for a block of four, 2018), 1s. pale olive-brown unmounted marginal example (copy of R.P.S. certificate for corner block of six, 2015), 1s. very pale olive-brown unmounted mint marginal example (copy of Hendon Stamp Co. certificate for corner block of six, 2017), 1s. deep olive-brown dry print mint "Q10" control example (Hendon Stamp Co. certificate, 2014), and 1s. very deep olive-brown "O20" control example mint (Hendon Stamp Co. certificate, 2016), mainly fine. (9) **£1,000-£1,200**

1913 Watermark Multiple Cypher



Ex 3227



3226



3228



3229

- 3226 ★ 田 1/2d. bright green, a mint marginal block of four, the lower pair unmounted, fine. S.G. Spec N15b, cat. £1,500+. **£400-£500**
Photo.
- 3227 ★ 1/2d. and 1d., fine mint. S.G. 397, 398, cat. £375. Photo. **£120-£150**
- 3228 ★ 1/2d. coil join vertical pair mint, slight creases, otherwise fine. S.G. 397. Photo. **£100-£120**
- 3229 ★ 1d. dull scarlet, single with inverted watermark, coil join at top, trimmed perfs. at left, scarce. S.G. 398wi, cat. £1,100. Photo. **£300-£400**

1913 – 34 Seahorses



3234

- 3230 A mint and used selection, incl. 1913 10s. mint, £1 unused, 1918-19 Bradbury 2s.6d. (5), 5s. and 10s. mint, 1934 re-engraved set mint, etc., mixed condition. (41) **£700-£900**
- 3231 1913 Waterlow 2s.6d. and 5s. used, and 1915 De La Rue 2s.6d. (12, one with re-entry), 5s. (7) and 10s. used, range of shades, mixed condition. (23) **£500-£600**
- 3232 A mint selection comprising 1913 Waterlow 2s.6d., 1918-19 Bradbury 5s. (3), 1934 re-engraved 2s.6d. (4), 5s., good to fine. (20) **£200-£250**
- 3233 ○ A used selection incl. 1918-19 Bradbury 5s. block of four, 10s. (2), etc., varied condition. Ex Allison. (13) **£150-£200**

1913 Waterlow



3236



3237



3238

- 3234 田 S 2s.6d. overprinted "SPECIMEN" type 26 in a block of four, lower pair creased, slightly soiled, part original gum, otherwise fine. S.G. 399s. Photo. **£400-£500**
- 3235 ★ 2s.6d. sepia-brown, two mint examples, good to fine. S.G. 400. **£150-£200**
- 3236 ⚙ 2s.6d. sepia-brown, major re-entry [R. 2/1], slight perf. irregularities otherwise fine unmounted mint. S.G. 400a, cat. £2,800. Photo. **£250-£300**
- 3237 S 10s. indigo-blue overprinted "SPECIMEN" type 26, fine with part gum, large paper hinge, otherwise fine. S.G. Spec. N69t, cat. £1,200. Photo. **£120-£150**
- 3238 ★ 10s. indigo-blue, fine mint. S.G. 402, cat. £1,000. Photo. **£250-£300**
- 3239 S £1 green overprinted "SPECIMEN" type 26, original gum fine. S.G. Spec. N72t, cat. £3,000. Photo. **£600-£700**
- 3240 S £1 green overprinted "SPECIMEN" type 26, part gum, large paper hinge, otherwise fine. S.G. Spec. N72t, cat. £3,000. Photo. **£500-£600**
- 3241 ★ £1 green, mint with large part original gum, fine. S.G. 403, cat. £2,800. Photo. **£800-£900**



3239



3240



3241



3242



3243



3245

- 3242 ○ £1 green, fine used. S.G. 403, cat. £1,400. Photo. £300-£350
- 3243 ○ £1 green, fine used. S.G. 403, cat. £1,400. Photo. £300-£350



- 3244 ⬤ £1 dull blue green, unmounted mint marginal example, one or two small marks on gum, otherwise fine. S.G. 404, cat. £3,800. Photo. £600-£800
- 3245 ○ £1 dull blue-green, good used. S.G. 404, cat. £1,600. Photo. £350-£400



- 3246 C £1 dull blue-green overprinted "CANCELLED" type 24, pulled perf. at foot otherwise a very fine and fresh unmounted example with strong colour. S.G. Spec. N72(3)u, cat. £4,250. Photo. £1,500-£2,000

1915 – 18 De La Rue



- 3247 S 2s.6d., 5s. and 10s. all overprinted "SPECIMEN" in violet (13 x 2.5mm), similar to type 26, probably applied by a receiving overseas postal administration, some toning, otherwise fine and rare. B.P.A. certificate (2004). S.G. Spec. N64(2), N67(3), N70 (3). Photo. £1,000-£1,200

1915 – 18 De La Rue continued



3251



3252



3253



3249



3248



3254

- 3248 S 2s.6d. overprinted "SPECIMEN" type 23, large part gum, fine. S.G. Spec. N64s, cat. £1,400. Photo. **£300-£350**
- 3249 ✪ 2s.6d. pale sepia-brown from unworn plate, unmounted mint corner example, fine, good centring. S.G. Spec. N64(1), cat. £2,500. Photo. **£500-£600**



- 3250 ★ 2s.6d. very pale sepia-brown ('chrome'), fine mint, centred low, lovely colour, rare shade. R.P.S. certificate (2018). S.G. Spec. N64(2), cat. £4,000. Photo. **£1,500-£2,000**
- 3251 ✪ 2s.6d. bright yellow brown, unmounted mint top marginal example in a deep shade. R.P.S. certificate (2019). S.G. Photo. **£100-£150**
- 3252 ✪ 2s.6d. yellow brown, unmounted mint top marginal example in a dull shade, fine. S.G. N64(6), cat. £550. R.P.S. certificate (2019). Photo. **£100-£150**
- 3253 ✪ 2s.6d. pale yellow-brown, fresh unmounted mint upper left corner example, closed tear at base, otherwise fine. S.G. Spec. N64(7), cat. £600. Photo. **£150-£200**
- 3254 ✪ 2s.6d. very pale brown, worn plate corner marginal, unmounted mint, minor gum toning, otherwise fine and scarce. Hendon Stamp Co. certificate (2021). S.G. Spec N64 var. Photo. **£400-£500**
- 3255 ✪ 2s.6d. bright yellow-brown, unmounted mint, gum toning, otherwise fine. S.G. Spec. N64(8), cat. £675. Photo on page 148. **£150-£200**



- 3256 ✦ 2s.6d. cinnamon-brown, fine unmounted mint, very well centred. R.P.S. certificate (2020). S.G. Spec. N64(9), cat. £3,750. Photo. £1,000-£1,20



- 3257 ✦ 2s.6d. sepia ('seal brown'), a very fine and fresh unmounted mint upper left corner marginal block of four, a deep shade noted as "*Muddy print*" on R.P.S. certificate (1987), particularly affecting the right hand pair giving the appearance of almost a double print, minor bends. S.G. Spec. N64(13), cat. £2,000 as singles. Photo. £1,500-£2,000
- 3258 C 2s.6d., overprinted "CANCELLED" type 24, toned gum, otherwise fine. S.G. Spec. N64t, cat. £1,400. Photo on page 148. £200-£250
- 3259 ✦ 2s.6d. deep yellow brown variety reversed (split) watermark, fine unmounted mint. B.P.A. certificate (2021). S.G. 406wj, cat £1,800. Photo on page 148. £400-£500
- 3260 S 5s. overprinted "SPECIMEN" in violet (12.5 x 2mm), similar to type 26, probably applied by a receiving overseas postal administration, toned, unusual, sold as is. S.G. Spec. N67 var. Photo on page 148. £100-£120
- 3261 O 5s. bright carmine and pale carmine, two fine c.d.s. used examples, one with light tone spots, otherwise fine. S.G. 409, 410, Spec. N67(1)(3), cat. £900. Photo on page 148. £150-£200



- 3262 ✦ 10s. bright ('Cambridge') blue, fresh unmounted mint, well centred, fine. R.P.S. certificate (1976). S.G. Spec. N70(3), cat £14,000. Photo £2,500-£3,000

1915 – 18 De La Rue continued



3255

3258

3259



3260

– 3261 –



3263

3264

3266

3263 ★ 10s. deep bright blue, mint with excellent centring, some gum toning and perf. faults, otherwise fine. S.G. 411, cat. £3,750. Photo. £300-£400

3264 ★ 10s. deep blue (worn plate), large part original gum, perf. faults, otherwise fine. S.G. 411, cat. £3,750. Photo. £200-£300



3265 ★ 10s. deep (intense) bright blue, mint, toned gum, otherwise fine. B.P.A. certificate (2005). S.G. Spec. N70(5), cat. £8,000. Photo. £1,800-£2,000

3266 ○ 10s. deep (intense) bright blue, good used, faults but good example. R.P.S. certificate (2020) notes “tiny closed tear top left and surface dirt”. S.G. Spec. N70(5), cat. £4,000. Photo. £200-£300



Ex 3271

Ex 3267

Ex 3275

1918 – 19 Bradbury Wilkinson



3268

- 3267 ★ 2s.6d., 5s. and 10s. unmounted mint, 2s.6d. a corner example, mainly fine. Photo. £300-£400
- 3268 ★ 2s.6d. reddish brown, upper right corner marginal block of four incl. [R. 1/4] and [R.2/4] re-entries, each stamp also showing most unusual additional overlapping perforation at upper right corner, fine and fresh mint, the upper pair unmounted. S.G. Spec. N65(4)b & c. Photo. £1,000-£1,500



- 3269 C 2s.6d., 5s. and 10s. dull blue, overprinted "CANCELLED" type 28, some creasing, otherwise good with large part original gum, rare. S.G. 413a-417, Spec. N63zc, N68x, N71x, cat. £8,000. Photo. £800-£1,000
- 3270 ★ 2s.6d. three mint shades, good to fine. £150-£180
- 3271 C 2s.6d., 5s. and 10s., each overprinted "CANCELLED" type 28, all badly thinned, but an extremely rare set. S.G. Spec. N65xc, N68x & N71x. Photo. £350-£400



3272



- 3274 -

- 3272 C 2s.6d., overprinted "CANCELLED" type 28, minor gum thin, otherwise good with large part original gum, rare. S.G. 414, Spec. N65zc, cat. £1,500. Photo. £150-£200
- 3273 ★ 2s.6d. chocolate brown, fine mint. S.G. 414, cat. £160. £60-£70
- 3274 ★ 5s. two mint shades, a few wrinkles, otherwise fine. Photo. £200-£250
- 3275 ★ 5s. rose-red and 10s. dull grey-blue, fine mint. S.G. 416, 417. Photo. £150-£180

1918 – 19 Bradbury Wilkinson continued



- 3276 ★ 5s. rose-red, very fine and fresh mint complete top row of four, two stamps unmounted. Ex Atkinson and Shaida. S.G. Spec. N68(3). Photo. **£800-£1,000**
- 3277 S 5s. rose-red, overprinted "SPECIMEN" type 26, minor corner crease, otherwise fine with gum. S.G. 416s, cat. £1,200. Photo. **£300-£350**
- 3278 C 10s. dull blue, overprinted "CANCELLED" type 28, rounded corner, otherwise good with large part original gum, rare. S.G. 417, Spec. N71(1)x, cat. £3,000. Photo. **£400-£500**
- 3279 ★ 10s. dull blue, mint, fine. S.G. 417, cat. £475. Photo. **£150-£200**
- 3280 ★ 10s. dull blue, mint, fine. S.G. 417, S.G. Spec. N71(1), cat. £475. Photo. **£100-£120**



3277



3278



3279



3283



3280



Ex 3281



3284

1934 Re-engraved

- 3281 ★ 2s.6d., 5s. and 10s., mint, minor gum toning, otherwise fine. S.G. 450-452, cat. £575. Photo. **£120-£150**
- 3282 ⊞ 2s.6d. marginal block of four, unmounted mint, toned gum, otherwise fine. S.G. 450, cat. £600+. **£150-£200**
- 3283 ⊞ 10s. indigo, unmounted mint pair, lightly toned gum, otherwise fine. S.G. 452, cat. £1,000. Photo. **£250-£300**
- 3284 ★ 10s. indigo, fine mint, faintly toned gum. S.G. 452. Photo. **£80-£100**



Ex 3285



3286



3287



3292



3293

1924 – 26 Watermark Block Cypher Issue

- 3285 ★ ½d. to 1s. (less 10d.) mint set with inverted watermarks, mainly fine. Photo. £150-£200
- 3286 ★ 2½d. blue variety no watermark, fine mint. S.G. 422a, cat. £2,800. Photo. £800-£1,000
- 3287 C 4d. grey-green "G 27" control single overprinted "CANCELLED" type 33, fine with gum. S.G. Spec. N39(2)w. Photo. £200-£250
- 3288 S 5d. and 9d. both overprinted "SPECIMEN" type 23, fine with gum. S.G. 425s, 427s. £80-£100

1924 and 1925 Wembley Exhibitions

- 3289 A selection on leaves, incl. 1924 1d. in a mint block of four, one with tail to "N", postal stationery, 1925 set in mint blocks of four, etc. (57) £150-£200
- 3290 ☒ 1924 Wembley Exhibition: 1½d. envelope used on first day of issue with Wembley Park slogan and datestamp, very fine. £70-£80

1929 Postal Union Congress



3294



3298

- 3291 A selection on leaves, incl. ½d., 1d. and 1½d. booklet panes of six with watermarks inverted and upright, 1d. (2) and 1½d. strip of three with watermark sideways, set to 2½d. on plain registered f.d.c., etc. (117) £400-£500
- 3292 C 1½d. from advert pane no. 3 with watermark inverted, overprinted "CANCELLED" type 33, perfs. trimmed at right otherwise very fine and fresh with gum, rare. B.P.A. certificate (2012). S.G. Spec. NComB4at. Photo. £100-£120
- 3293 O 1½d. variety "1829" for "1929", fine used. S.G. Spec. NCom7c, unpriced used. Photo. £50-£60
- 3294 £1 black overprinted "SPECIMEN" type 32 in red, without gum, one or two minor tone spots on reverse, otherwise fine. NCom9s, cat. £3,000. Photo. £300-£400

1929 Postal Union Congress continued



3296

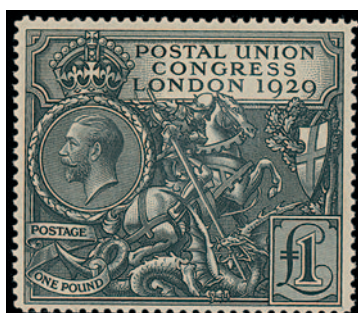

3299



3301



3295

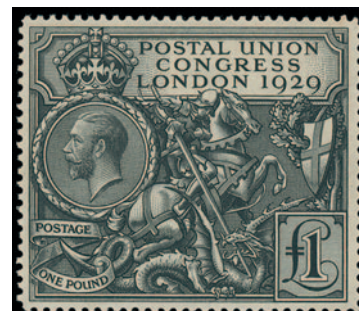

3297

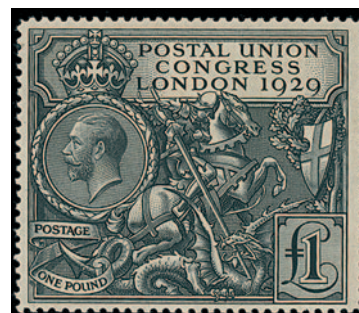

3300

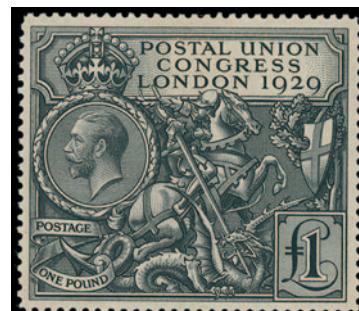



3302

- 3295 ✪ £1 black, unmounted mint vertical strip of four, slightly toned and with a few creases otherwise fine. S.G. 438. Photo. £700-£900
- 3296 ✪ £1 black, unmounted mint, gum toning, otherwise fine. S.G. 438. Photo. £250-£300
- 3297 ✪ £1 black, unmounted mint, gum toning, otherwise fine. S.G. 438. Photo. £250-£300
- 3298 ✪ £1 black, unmounted mint from the top of the sheet with faintly toned gum otherwise fine. R.P.S. certificate (1971). S.G. 438. Photo on page 151. £250-£300
- 3299 ★ £1 black, mint, gum toning, otherwise fine. S.G. 438. Photo. £200-£250
- 3300 ★ £1 black, mint, lightly toned gum, fine. S.G. 438. Photo. £180-£200
- 3301 ★ £1 black, mint, lightly toned gum, fine. S.G. 438. Photo. £180-£200
- 3302 ★ £1 black, mint, toned gum, dealers mark on gum, otherwise fine. S.G. 438. Photo. £180-£200

1934 – 36 Photogravure



- 3303** A collection of cylinder pieces in an album, with pairs, blocks of four and six, incl. 2d. small format cylinder 8 no dot block of six, one with broken frame, 2½d. cylinder 6 with dot block of six, perf. type 2A, 9d. 15 dot and no dot blocks of six, also a few booklet panes, etc., varied condition. Ex Allison. (100s) **£1,000-£1,500**
- 3304 P** 1d. scarlet imperforate pair with larger head, on watermarked paper, fine with gum. Ex Allison. Photo. **£80-£100**
- 3305** 1d. and 1½d. blocks of four affixed to Harrison presentation card, also letter from the General Post Office regarding this issue, fine. Ex Allison. Photo. **£200-£250**
- 3306**  P 1½d. imperforate colour trials in red-brown, ultramarine, deep grey-green and scarlet all in blocks of four, on gummed watermarked paper, a few gum wrinkles, otherwise fine. S.G. Spec. vol. 2, page 181. Ex Allison. Photo. **£400-£500**
- 3307** 1½d. large format imperf. left marginal pair, with gum, two horizontal creases, otherwise fine. S.G. Spec N51b, unpriced. Photo. **£300-£400**
- 3308**   2d. (4), 2½d. (5), 3d. (5), 4d. (4), 5d., 9d., 10d. and 1s. in mint cylinder blocks of six, four of each unmounted, mainly fine. **£150-£200**

1935 Silver Jubilee



- 3309 ⚙ 2½d. Prussian blue, unmounted mint, lightly toned gum, otherwise fine. S.G. 456a. Photo. £6,000-£7,000



- 3310 ★ 2½d. Prussian blue, mint with some minor disturbances, otherwise fine. S.G. 456a. Photo. £4,000-£5,000



- 3311 ★ 2½d. Prussian blue, mint with some gum disturbances and colour bleed, otherwise fine. S.G. 456a. Photo. £4,000-£5,000

King George V Booklet Panes

- 3312 ☐ C 1924-26 watermark block cypher 1½d. pane of six overprinted "CANCELLED" type 33P, watermark upright, trimmed perfs., offset on gum. S.G. Spec. NB14av, cat. £550. £60-£70



3315

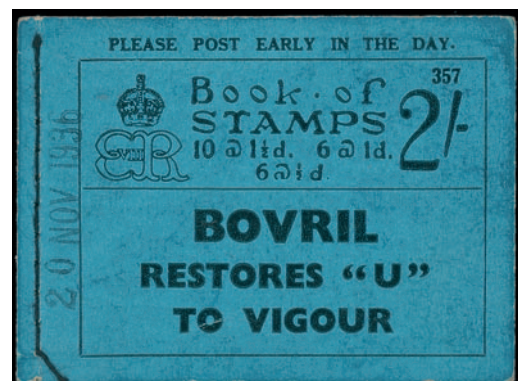

3316

King Edward VIII

- 3313 ★  A range of mint cylinder blocks of six or larger, some unmounted, incl. 1d. perf. type 2A cylinder 5 dot (bottom margin removed and reattached, imperfections), etc., mainly fine. (77) **£200-£300**
- 3314 A collection in an album, stockbook, leaves and loose, incl. 2s. (2), 3s. (5) and 5s. booklets, booklet panes with ½d. and 1½d. panes of six overprinted "CANCELLED" type 33P, cylinder blocks, cancellations with paquebots, range of first day covers, etc. (100s) **£600-£700**
- 3315 P **1936 (Sept.)** 1d. scarlet, imprimatur pair from the right of the sheet, with "N/P/IMPRIMATUR" handstamp on gum, fine, unmounted. S.G. Spec. P2. Photo. **£600-£800**
- 3316 B C **Booklet and Booklet Panes:** 1936 2s. booklet edition 357, all panes overprinted "CANCELLED" type 33P, stamped on front "29 NOV 1936", slightly soiled covers, otherwise fine. S.G. Spec. BC2 AVC, cat. £800. Photo. **£150-£200**
- 3317 - A range of mint booklet panes, some unmounted, incl. ½d. with cylinder numbers (3), 1½d. advert panes (6), etc., mainly good to fine. (16) **£150-£200**

King George VI

- 3318 A mainly mint selection in a stockbook, incl. 1937-47 1d. scarlet overprinted "CANCELLED" type 33, 1d. pale scarlet in a mint block (6 x 4) one showing flaw on cheek, 1d. pale scarlet on thick paper mint strip of four (one creased), 2d. orange watermark sideways unmounted pair, 10d. unmounted pair with broken fleur-de-lis, 1939-48 2s.6d. brown with gashed crown mint, 5s. with major re-entry mint, 10s. dark blue mint (3), some doubtful "SPECIMEN" overprints, etc., varied condition. (few 100s) **£500-£600**
- 3319 A mint K.G.VI collection in an album, incl. ½d. imperf proof pair and single, ½d. overprinted "SPECIMEN" type 17, 1d. imperf proof block of four in deep green on card, 1d. imperf pair overprinted "CANCELLED", 2s.6d. and 5s. imperf. proofs on poor quality buff paper, wide range of shades to 7d. (20), 9d. (6), 10d. (3), 1s. (6), 5s. and 10s. mint, 2s.6d. (2) used, £1 used, £1 overprinted "SPECIMEN", wide range of ½d. and 1d. control singles, pairs and blocks, officials, etc., slightly mixed condition. (100s) **£400-£500**
- 3320 A collection on leaves, incl. 1937 Coronation 1½d. colon flaw unmounted mint, 1937-47 ½d. to 2½d. with watermark sideways and with watermark inverted mint and used, 1939-48 high values with both 10s. mint and used, 1948 Silver Wedding set unmounted mint and used, 1948 Olympic Games 3d. corner plate block with crown flaw unmounted mint, 1951 to £1 unmounted mint, etc. (190) **£200-£300**
- 3321 A group of unmounted mint commemorative control blocks, incl. 1946 Victory 2½d. cylinder 3 to 17 complete (less 6) for both dot and no dot, 1949 U.P.U. 2½d. cylinder 5 dot and no dot, etc. mainly fine. (101 items) **£200-£250**
- 3322 A selection on leaves and stockpages, incl. 1937-47 to 1s. mint (5), 1d., 2s. and 2½d. with watermark sideways mint (four of each), 2d. (2) and 2½d. watermark inverted mint, 1939-48 range to £1 mint (2) and used (2), etc., slightly mixed condition. (100s) **£100-£150**
- 3323 A group of 4d. control or blocks of six, unmounted mint, incl. light ultramarine (5 with dot type 3), mainly fine. (23) **£80-£100**
- 3324 ★ A mint selection of mainly booklet panes, incl. 1940 ½d. and 1d. two of each with margins at top and base, 2d. orange pane of six with upright watermark, 2½d. ultramarine panes of six (2) with upright and inverted watermarks, coils, etc., varied condition. (53 items) **£300-£350**
- 3325 **1937 Coronation** 1½d., a selection on leaves, incl. plain f.d.c., range of varieties, cylinders, etc. (64) **£300-£400**
- 3326 ★ - 1½d. a mint "A37" cylinder 4 no dot, vertical strip of three, showing ray flaw corrected, some stain spots and minor creasing, otherwise fine. *Stated only three sheets were printed from cylinder 4 no dot with the ray flaw corrected. Only this strip and another block exist.* S.G. Spec. QCom1b. Photo on page 157. **£350-£400**
- 3327  **1937-47** 2d. pair and single (single used day before issue), 3d. (2), 4d. and 5d., 7d. and 8d. on five plain f.d.c.'s. **£80-£100**

King George VI continued



- 3328 1937-47 2d. orange imprimatur in an imperf. tête-bêche horizontal pair with gutter margin, each stamp with "N/P/IMPRIMATUR" handstamp on reverse, fine with full gum, rare. S.G. Spec. Q10. Photo.

£1,200-£1,500

- 3329 ★ ㊦ - 8d. mint corner cylinder 9 block of six (2 x 3) with dot, perf. type 6B, mint with hinge remainders, otherwise fine and rare. Photo.

£120-£150



- 3330 1939-48 2s.6d. brown, 2s.6d. yellow-green, 5s. red and 10s. dark blue all in horizontal strips of three overprinted "SPECIMEN" type 23, affixed to three pieces of ledger page from the U.P.U. Specimen Archives of the Mauritania Post Office, all cancelled by three line "SPECIMEN/COLLECTION/MAURITANIE" in red, unique. Photo also on page 1.

£4,000-£5,000

- 3331 - 2s.6d. brown, 2s.6d. yellow-green, 5s. red and 10s. ultramarine and 10s. dark blue, all overprinted "SPECIMEN" type 23, some mild gum toning, otherwise fine with gum. Murray Payne certificate (undated). S.G. 476s, 476bs, 477s, 478s, 478bs, cat. £1,825. Photo.

£400-£500

- 3332 S - 2s.6d. yellow-green overprinted "SPECIMEN" type 23, with gum, imperfections. S.G. 476bs, cat. £300. Photo.

£60-£70

- 3333 S - 2s.6d. yellow-green and 10s. ultramarine (2), all overprinted "SPECIMEN" type 23, without gum, slightly toned, otherwise fine. S.G. 476bs, 478bs. Photo.

£200-£250

- 3334 ★ ㊦ - 5s. red, block of twenty from the right of the sheet, unmounted mint, small area of staining in selvedge, otherwise fine. S.G. 477, cat. £400+.

£120-£150

- 3335 - 10s. ultramarine strip of three overprinted "SPECIMEN" type 23, overall gum toning with red and green offsets, otherwise fine unmounted, rare multiple. S.G. Spec. Q33t, cat. £1,275+. Photo.

£300-£400

- 3336 ㊦ - £1 brown on plain registered first day cover to Jamaica, slightly crumpled.

£80-£90



3326



3329



– 3340 –



3342



3335



Ex 3338



Ex 3331



3332



Ex 3333



3337

3337 1940 Centenary set all in vertical strips of three, affixed to a piece of ledger page from the U.P.U. Specimen Archives of the Mauritania Post Office, all cancelled by three line “SPECIMEN/COLLECTION/MAURITANIE” in red, unique. Photo £1,500-£2,000

3338 s 1941-42 ½d., 1d., 1½d. and 2d. each handstamped “AMOSTRA” in green by the Portuguese postal authorities, light gum toning, otherwise fine with gum. B.P.A. certificate (1992). Photo. £150-£200

King George VI continued



- 3339 1941-42 ½d. 1d., 2d., 2½d. and 3d. in horizontal (2d. vertical) strips of three, affixed to two pieces of ledger page from the U.P.U. Specimen Archives of the Mauritania Post Office, all cancelled by three line “SPECIMEN/COLLECTION/ MAURITANIE” in red, unique. Photo. £800-£1,000
- 3340 C 1946 **Victory** 2½d. and 3d. vertical cylinder strips of three, each overprinted “CANCELLED” type 28., no gum otherwise fine and rare. S.G. Spec. QCom8t, QCom9t, unpriced. Photo on page 157. £400-£500
- 3341 - Set on plain f.d.c., 2½d. on plain f.d.c., 3d. varieties. (17) £120-£150
- 3342 B - 3d. in an unmounted mint cylinder 4 with dot block of six (2 x 3), with rare perf. type 5(E/1), small piece of selvedge missing, also no dot block mint with crease in selvedge, fine. Photo on page 157. £100-£150
- 3343 C 1948 **Silver Wedding** £1 overprinted “CANCELLED” type 34 with large punch holes in three corners, fine with gum, scarce. S.G. Spec. QCom11t, cat. £650. Photo. £200-£250
- 3344 C - £1 overprinted “CANCELLED” type 34 with large punch holes in three corners, with part original gum due to some paper adherence, small crease, scarce. S.G. Spec. QCom11t, cat. £650. Photo. £150-£200
- 3345 ★ B - £1 complete pane of twenty, unmounted mint, one or two minor gum wrinkles, otherwise fine. S.G. 494, cat. £800+. £200-£250
- 3346 ★ B 1951 **Festival** 2s.6d. to £1 set in unmounted mint corner blocks of four, fine. S.G. 509-512. £180-£200
- 3347 ☒ - 2s.6d. to £1 four sets of single values each used on registered plain cover with stamp cancelled by “LIME STREET/LLOYDS 3 MY 51” first day of issue cancel, some minor cover bends otherwise in mainly good to fine clean condition. (16 items) £200-£250

K.G.VI Booklet Panes

- 3348** A group of booklet panes of two with cylinder numbers, comprising ½d. pale green dot 137 (3), no dot 143, 150, ½d. pale orange no dot 155, dot 151, 153, 1d. no dot 160, 1½d. pale brown no dot 185, 187 (2), dot 185 (3), 1½d. no dot 194 and dot 196, 199, mint, mixed perfs., mainly fine. (17) **£100-£150**
- 3349** ▣ ½d. green, two mint booklet panes of four, cylinder A40 (top row) and cylinder A40 (bottom row), one with perf. separation, otherwise fine. **£70-£80**
- 3350** ▣ ½d. pale green, a group of booklet panes of six, comprising perf. type type B3(I) no dot cylinders E53, E56, E59, E65 (2), E66, E67, E68, E70, E71, E73, E75, E77, E78, E80, E82, and E83, mint, mixed perfs., mainly fine. (17) **£150-£200**
- 3351** ▣ ½d. green, a group of booklet panes of six, comprising perf. type B3(I) no dot cylinders E19, E29, E42, E45, E46, E49, and E50, mint, mixed perfs., mainly fine. (8) **£80-£100**
- 3352** ▣ ½d. green, a group of booklet panes of six, comprising perf. type B4A(I) dot cylinder E2, E5, E10 (2), and E18, and perf. type B4B(E) dot cylinder E2, E5 and E10, mint, mixed perfs., mainly fine. (8) **£80-£100**
- 3353** ▣ ½d. green, a group of booklet panes of six, comprising perf. type B4(E) no dot cylinders E2 (2), E5, E10, E18, E35 and E36, mint, mixed perfs., mainly fine. (7) **£80-£100**
- 3354** ▣ ½d. green cylinder E2 no dot perf. type B4(E) pane of six, watermark inverted, mint, light gum toning and mixed perfs., otherwise fine. **£60-£70**
- 3355** ▣ ½d. pale green, a group of booklet panes of six, comprising perf. type B6(Ie) dot cylinders E65, E66 (2), E67, E68, E70, E71, E72, E75, E76, E77, E78, E79, E80, E81, E82 (2), and E83, mint, mixed perfs., mainly fine. (18) **£150-£200**
- 3356** ▣ 1d. light ultramarine pane of six with three “MINIMUM INLAND...” labels, with “F7” cylinder number, mint, mixed perfs., fine. Photo. **£80-£100**
- 3357** ▣ 1½d. red brown, a group of booklet panes of six with printed labels, incl. range of adverts and watermarks, mint, mixed perfs., mainly fine. (54) **£800-£1,000**
- 3358** ▣ 2d. pale orange, a group of booklet panes of six, comprising no dot cylinders H10, H11, H14, H15, H16, and H18, mint, mixed perfs., mainly fine. (6) **£80-£100**
- 3359** ▣ 2d. pale orange, a group of booklet panes of six, comprising H20 (5), H22 (3), H23 (2) and H24 (2), mint, mixed perfs., mainly fine. (12) **£120-£150**
- 3360** ▣ 2d. pale orange, a group of booklet panes of six, comprising cylinder no dot H28, H29, H31, H32, H34, H41, H45, and H46, mint, mixed perfs., mainly fine. (8) **£100-£120**
- 3361** ▣ 2d. pale orange, a group of booklet panes of six, comprising cylinder dot H28, H29, H31, H32, H34, H41, H45, and H46, mint, mixed perfs., mainly fine. (8) **£100-£120**
- 3362** ▣ 2½d. pale ultramarine, a group of booklet panes of six, comprising cylinder dot J23, J25, J28 (2), no dot J16, J20, and J25, mint, mixed perfs., mainly fine. (6) **£80-£100**
- 3363** ▣ 2½d. pale ultramarine, a group of booklet panes of six, comprising dot cylinders J29, J30, J31, J32, J34, J35, J39, J49 (2), J50, J51, J52, J53, J54, J58, J59, J60, J61, mint, mixed perfs., mainly fine. (20) **£150-£200**
- 3364** ▣ 2½d. pale ultramarine, a group of booklet panes of six, comprising no dot cylinders J31, J32, J34, J48, J50, J51, J52, J53, J54, J58, J59, J60, J61, and J62 (2), mint, mixed perfs., mainly fine. (15) **£120-£150**
- 3365** ▣ 2½d. pale scarlet, a group of booklet panes of six, comprising cylinder dot J66, J70, no dot J66, J67, J69, and J70, mint, mixed perfs., mainly fine. (6) **£60-£70**
- 3366** ▣ A selection, incl. panes of two, six and four, panes with labels, cylinder numbers with 1d. cylinder 7 pane of six unmounted mint, 1½d. red brown panes of six with cylinder numbers (9), 2d. panes of six cylinder H47 dot and no dot, etc., mainly fine. (approx. 90 items) **£200-£250**

K.G.VI Booklets



3370



3371

- 3367 B A selection, comprising 1938 6d. booklets (2), 1940 6d. booklets (3), 1947 and 1951 1s. two pane booklets (5), 1951 four pane 2s. booklets (4), 1952 1s. booklets (4) and 1954 1s. booklets (5), mainly fine. (19) £150-£200
- 3368 B 1938 6d. booklet with pink cover, two examples with mixed perfs., one missing interleaving, fine. S.G. BD2, cat. £600. £120-£150



- 3369 B 1948 1s. plain cover booklet, margin at base, fine. S.G. BD6a, cat £9,000. Photo. £2,500-£3,000
- 3370 B 1940 (July) 5s. booklet edition number 19, mixed perfs., some toning and minor cover imperfections, otherwise fine and fresh. S.G. BD25, cat. £2,000. Photo. £200-£300
- 3371 B - 5s. booklet edition number 10, missing 2½d. stamps, remaining panes with watermark inverted, mixed perfs., fine. S.G. BD25. Photo. £150-£200



Queen Elizabeth II Collections and Mixed Lots

- 3372 A decimal accumulation in four cartons, with issues to the 2010s, incl. commemorative issues, booklets with folded and prestige, etc. (1000s) **£2,000-£2,500**
- 3372A A mainly unmounted mint accumulation in three stockbooks and loose, incl. 1959-68 high values in plate blocks of four with plate "4" and "4A", 1959 phosphor-graphite set in corner blocks of six, 1969-97 high values in plate blocks of four, 1980 FCP/PVAD 50p. imperforate pair with some perf. indents, etc. Ex Allison. (many 100s) **£600-£700**
- 3373 Neatly written up collection in an album with Wilding sets both mint and used incl. 1958 and 1959 Graphite sets (mint are unmounted), 1959 2d. error of watermark unmounted mint, inverted watermarks with 1960-67 2½d. type II two band mint and used, other minor printing and phosphor band varieties, Castle sets mint with 1955-58 Waterlow, 1958 and 1959 (unmounted) De La Rue sets, f.d.c.'s with 1952-54 Tudor values to 1s.6d. on plain covers, 1959 phosphor-graphite set on two cachet covers, etc. mainly good to fine. (100s) **£600-£700**
- 3374 A decimal collection in fifteen albums, mint and used, with issues to the 2010s, incl. commemorative issues, booklets with prestige, etc. (100s) **£500-£600**
- 3375 A decimal accumulation in ten albums, incl. gutter pairs, booklets with folded and prestige, Smiler sheets with 2001 Consignia pair, etc. (100s) **£400-£500**
- 3376 An accumulation of duplicated used Q.E.II issues in 23 albums, also with some unmounted mint, also some World with Iraq 1918-21 to 10r. on 100pi. mint and used, 1923-33 to 10r. mint (less 1r.), 1934-38 to 1d. mint, etc., very mixed condition. (100s) **£300-£400**
- 3377 A mainly Q.E.II accumulation, incl. range of decimal issues with prestige booklets, etc. (100s) **£300-£400**
- 3378 An extensive accumulation of mainly Q.E.II f.d.c.'s and PHQ cards. (100s) **£200-£250**
- 3379 An accumulation in two cover albums, stockbook, leaves and loose, incl. 1964, 1965 and 1967 presentation books, 1967 EFTA 9d. (phos) green omitted and blue omitted varieties, f.d.c.'s with Benham silks, regionals, etc. (many 100s) **£200-£250**
- 3380 A collection of commemorative covers from 1968 to 2000 in six folders and loose, incl. R.A.F. covers, some signed, also some f.d.c.'s, etc. (few 100s) **£150-£200**
- 3381 A decimal accumulation in two S.G. albums, incl. virtually complete to 2000, with greetings panes, definitives, etc. (100s) **£150-£200**
- 3382 A Q.E.II accumulation in 24 albums, mainly f.d.c.'s, also a few Benhams, early decimal issues, etc. (100s) **£150-£200**
- 3383 Queen Elizabeth II: A range of pre-decimal issues, incl. Wildings with 1955-58 to 1s.6d., 1960s commemorative issues, 1967 2s.6d. to £1 in lower marginal plate blocks of six unmounted, etc., mainly fine. (approx. 150) **£150-£200**
- 3384 A collection in a stockbook, incl. range of pre decimal multiples, range of booklets with Wildings and decimal, also some K.G.VI, etc. (100s) **£100-£150**
- 3385 An early decimal accumulation, incl. presentation packs, gutter pairs, booklets, booklet panes, etc. (100s) **£80-£100**
- Wildings**
- 3386 A mint collection in an album and on leaves, incl. cylinder blocks, minor varieties, etc. (100s) **£150-£200**
- 3387 C 1952-54 watermark Tudor crown ½d. to 1s.6d. set of seventeen overprinted "CANCELLED", each lightly mounted and with clipped top right corner, as distributed by Harrison & Sons as samples, all fine with gum, a very rare set. Photo. **£700-£800**

Wildings continued



3390



3388



3391

- 3388 田 1952-54 watermark Tudor crown 2½d. carmine-red type I block of four with “N/P/IMPRIMATUR” handstamps on gum, fine unmounted mint. S.G. Spec. S50, cat. £8,000+. Photo. **£500-£600**
- 3389 1955-58 watermark St. Edward's crown 1½d. cylinder 14 corner blocks of twelve and six both showing 'butterfly' flaw and 1960-67 4½d. corner block of twelve variety 'phantom frame', all fine unmounted mint, also 1952-54 1s.3d. corner plate 1 no dot block of eightten. S.G. 542e, 616ba, cat. £280+. **£70-£80**
- 3390 ⊕ 田 1959 phosphor-graphite 2d. error of watermark, in a fine unmounted mint marginal block of four. S.G. 605a. Photo. **£200-£220**
- 3391 - 4d. ultramarine imprimatur in a block of four, each stamp with “N/P/IMPRIMATUR” handstamp on reverse, fine with full gum, rare. S.G. Spec. S87. Photo. **£1,000-£1,500**

Wilding Booklet Panes



- 3392 1958-61 graphite 1½d. green imprimatur, two panes of six arranged tête-bêche horizontally, each stamp with “N/P/IMPRIMATUR” handstamp on reverse, a few light bends or wrinkles, fine with full gum, rare. S.G. Spec. SB70, cat. £14,000. Photo. **£3,000-£4,000**

Wilding Booklets

- 3393 B A range of 1s. booklets, incl. 1956 watermark St Edward's Crown 1s. four pane booklet handstamped “CANCELLED”, etc. (16) **£80-£100**
- 3394 B 2s. booklets, a selection, incl. dummy booklets (2), 1959-65 lemon cover type C watermark sideways booklets (74) with range of phosphors, 1965-67 range, etc., mainly fine. (115) **£500-£600**
- 3395 B 2s.6d. booklets with only Q.E.II stamps, a selection comprising 1954 Mar., Apr. (2), May (2), June, July, Aug., Sept., Oct., and Nov., mainly good to fine. S.G. F15-F23. **£200-£250**

- 3396 B** 2s.6d. booklets for 1955 Oct. (5), Nov. (6), Dec. (7), 1956 Jan. (5), Feb., Mar. (3), Apr., May (3), June, July, Aug. (2), Sept. (2), Oct. (2), Nov. (2), Dec., 1957 Jan., Feb., Mar., Apr. (2), May (2), June, July, Aug., Sept., Oct., Nov. and Dec., varied condition. (50) **£250-£300**
- 3397 B** 3s.9d. booklets, a selection comprising 1952 Nov., 1954 Jan., Mar., Dec., 1955 Feb., Apr., June, Aug., Oct., Dec. (3), 1956 Feb., Apr., June, Aug., Oct., Dec., 1957 Feb., Apr., June and Aug., mainly good to fine. S.G. G1-21. **£180-£200**
- 3398 B** 4s.6d. booklets for 1957 Oct. (2), Dec. (2), 1958 Feb. (2), Apr., June, Oct. (2), Dec. (2), also watermark crown 1958 Dec., slightly varied condition. (17) **£200-£300**
- 3399 B** 4s.6d. booklets for 1959 violet Feb., Apr. (4, three with graphite lines), June (4, two with phosphor bands), Dec., 1960 Feb. (2, one with phosphor band), Apr. (2, one with phosphor band), June, Aug. (2, one with phosphor band), and Oct., slightly varied condition. **£150-£200**
- 3400 B** 4s.6d. booklets for 1959 purple Feb. (2), Apr., Aug. (8, four with phosphor bands), Oct. (2), Dec. (2), slightly varied condition. (14) **£100-£150**
- 3401 B** 4s.6d. booklets with phosphor bands for 1960 Feb. (2), Apr. (2), Aug., Oct. (2), 1962 Feb., Apr., June, Aug., Oct., mostly with cover discolouration, otherwise mainly fine. (11) **£200-£250**
- 3402 B** 4s.6d. booklets without phosphor bands for 1960 Dec., 1961 Feb. (2), Apr., June, (Aug., Dec., 1962 Feb., Apr., June, Aug., some with cover discolouration, otherwise mainly fine. (12) **£150-£200**
- 3403 B** 4s.6d. booklets without phosphor bands for 1963 Feb., Apr., June, Aug., Oct., Nov. and Dec., some with cover discolouration, otherwise mainly fine. (7) **£100-£150**
- 3404 B** 4s.6d. booklets without phosphor bands for 1963 Feb., Apr., June, Aug., Oct., Nov. and Dec., most with cover discolouration, otherwise mainly fine. (7) **£100-£150**
- 3405 B** 4s.6d. booklets without phosphor bands for 1964 Jan., Feb., Mar., Apr., May, June, July, Aug. (2), Sept., Oct., Nov., Dec., 1965 Jan., Feb., some with cover discolouration, otherwise mainly fine. (16) **£150-£200**
- 3406 B** 4s.6d. booklets with phosphor bands for Feb., Mar., Apr., May, June, July, Aug., Sept., Oct. (2), Nov., Dec., 1965 Jan. and Feb., some with cover discolouration, otherwise mainly fine. (14) **£150-£200**
- 3407 B** 4s.6d. booklets for 1965 July (3, one with phosphor bands), Sept. (3, two with phosphor bands), Nov. (3, two with phosphor bands), 1966 Jan. (2, with phosphor bands), Mar. (2, one with phosphor bands), 1967 Jan. (4, two with phosphor bands), Mar. (3, one with phosphor bands), May, July (3), Sept. (2), Nov. (2), 1968 Jan. (3) and Mar. (3), mainly fine. **£100-£150**
- 3408 B** 5s. booklets, a selection containing only Q.E.II stamps, comprising 1954 Mar., May, 1955 Mar., May, and July, mainly good to fine. S.G. H8, H9, H14, H15, H18. **£150-£200**
- 3409 B** 5s. booklets, a selection comprising 1955 Sept. (8), Nov. (3), 1956 Jan. (5), Mar. (2), May (2), July, Sept., Nov., 1957 Jan. (3), and new pane 1957 Jan., Mar., May, July, Sept., Nov., mainly fine. S.G. H17-31. (26) **£200-£250**
- 3410 B** 5s. booklets, a selection comprising 1958 Jan., Mar., May, July (6), and Nov. (9), mainly fine. S.G. H32-36. (20) **£120-£150**
- 3411 B** 5s. booklets, a selection comprising 1959 Jan. (8), Mar. (2), July, Sept., Nov. (2), 1960 Jan. (2), Mar., May (2), July, Sept. (4) and Nov. (2), some covers with fading, otherwise mainly fine. S.G. H37-49. (25) **£250-£300**
- 3412 B** 5s. booklets, 1959 July, 1960 Mar. and Sept., each with graphite lines, mainly fine. S.G. H39g, H43g and H46g, cat. £470. **£120-£150**
- 3413 B** 5s. booklets, 1959 July, 1960 Mar. and Sept., each with graphite lines, mainly fine. S.G. H39g, H43g and H46g, cat. £470. **£120-£150**
- 3414 B** 5s. booklets, a selection without phosphor bands comprising 1961 Jan., Mar., May, July, Sept., Nov. and 1962 Jan., mainly fine. S.G. H48-54. **£180-£200**

Wilding Booklets continued



- 3415 B** 5s. booklets, a selection with phosphor bands comprising 1961 Mar., July and Sept., good to fine. S.G. H49p, H51p and H52p. **£150-£200**
- 3416 B** 5s. booklets, a selection without phosphor bands comprising 1961 Jan., Mar., May, July (2), Sept., Nov., and 1962 Jan. (2), some with mild cover discolouration, otherwise mainly fine. S.G. H48-54. **£120-£150**
- 3417 B** 5s. booklets, a selection with phosphor bands comprising 1962 Mar. (2), May (2), July, Sept. and Nov., mainly good to fine. S.G. H55p, H56p, H57p, H58p and H59p. **£350-£400**
- 3418 B** 5s. booklets, a selection without phosphor bands comprising 1962 Mar. (2), May (2), July, Sept., Nov., 1962 Jan., Mar., May, July, Sept., and Nov., mainly good to fine. S.G. H48-H65. (14) **£250-£300**
- 3419 B** 5s. booklets, a selection with phosphor bands comprising 1963 Mar., May, July, and Nov., mainly good to fine. S.G. H60p, H61p, H62p, H63p, H65p. **£200-£250**
- 3420 B** 5s. booklets, a selection with phosphor bands comprising 1964 Jan., Mar., May, July, Sept. and Nov., mainly good to fine. S.G. H66p, H67p, H68p, H69p, H70p, H71p. **£200-£250**
- 3421 B** 5s. booklets, a selection without phosphor bands comprising 1964 Jan., Mar., May, July, Sept., Nov., 1965 Jan., Mar., and May (2), mainly good to fine. S.G. H66-H74. (10) **£180-£200**
- 3422 B** 5s. booklets, a selection with phosphor bands comprising 1965 Jan., Mar., and May, mainly good to fine. S.G. H72p, H73p, H74p. **£120-£150**
- 3423 B** 6s. booklets, a selection without phosphor bands, comprising 1965 June, July, Aug., Sept., Oct., Nov., Dec., 1966 Jan., Feb., Mar., and Apr., mainly fine. (10) **£150-£200**
- 3424 B** 6s. booklets, a selection with phosphor bands, comprising 1965 June, Sept. (2), Aug., Oct., Dec., 1966 Jan. (2), Feb., Mar., and Apr., mainly fine. (10) **£150-£200**
- 3425 B** 6s. booklets, a selection with phosphor bands, comprising 1966 May, June, July, Sept., Oct., Nov., Dec. 1967 Jan., Feb., Mar., Apr., May, June, July, and August, mainly fine. (16) **£200-£300**
- 3426 B** 6s. booklets, a selection without phosphor bands, comprising 1966 May, June, July, Aug., Sept., Oct., Nov., Dec. 1967 Jan., Feb., Mar., and Apr., mainly fine. (12) **£150-£200**
- 3427 B** 10s. booklets, 1961 no date examples (3), mainly fine. S.G. X1, cat. £450. **£120-£150**
- 3428 B** 1961 (Oct.) 10s. booklet, mixed perfs., otherwise fine. S.G. X2, cat. £300. Photo. **£80-£100**
- 3429 B** 1961 (Oct.) 10s. booklet, mixed perfs., otherwise fine. S.G. X2. Photo. **£80-£100**
- 3430 B** 10s. booklets, for 1962 Apr. (2), Aug. (2), 1963 Mar. (2), July, Dec., July (2), varied condition. (10) **£250-£300**
- 3431 B** 10s. booklet for 1964 (Dec.), cover discolouration, otherwise fine. S.G. X9, cat. £600. Photo. **£100-£150**
- 3432 B** 10s. booklets, for 1965 Aug., Dec., 1966 Feb., Aug., Nov., 1967 Feb., Aug. and 1968 Feb., mainly fine. (8) **£70-£80**

1955 – 68 Castles



Ex 3434



3435



3436

- 3433 A selection of Castles, mainly duplicated used from 1955 to 1967, also mint with 1959 De La Rue set unmounted, etc., mixed condition. (approx. 180) £180-£200
- 3434 ★ 1958 De La Rue 2/6 to £1 set, fine mint. S.G. 536a-539a. Photo. £150-£200
- 3435 ☆ - £1 fine unmounted mint. S.G. 539a, cat. £350. Photo. £80-£100
- 3436 ☆ - £1 fine unmounted mint, small collectors mark on gum. S.G. 539a, cat. £350. Photo. £80-£100

Queen Elizabeth II Commemoratives



3439



3437

3440

- 3437 ☒ 1964 Geographical set on illustrated f.d.c. with Ralph Allen of Bath July 1 slogan cancellation (Bradbury £500) fine typed address. Photo. £100-£150
- 3438 ☆ - (Ordinary) 4d. variety violet (face value) omitted, fine unmounted mint with normal for comparison. S.G. 652a, cat. £275, EC GB1304MCa. Photo on page 166. £80-£100
- 3439 ☆ 1965 Lister (ordinary) 4d. variety brown-red (tube) omitted in marginal strip of three, fine unmounted mint. S.G. 667a, cat. £600. Photo. £200-£250
- 3440 ☆ 田 1966 Birds (ordinary) 4d. se-tenant block of four variety emerald-green omitted, fine unmounted mint, with normal for comparison. S.G. 696af, cat. £600+. Photo. £200-£250

Queen Elizabeth II Commemoratives continued



3441



Ex 3438

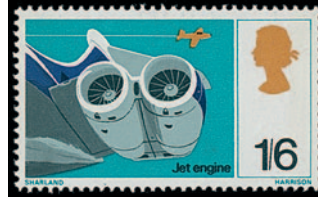

3442



3443

- 3441 1967 **Chichester** 1s.9d., imperforate imprimatur with “BPMA” handstamp on gum, a superb unmounted horizontal pair, one showing variety ‘broken ribbon’ in position [R. 9/3], unique. S.G. Spec. W122, a, cat. £4,500+. Photo. £500-£600
- 3442 ✪ 1967 **Discoveries** 1s.6d. variety watermark inverted, fine unmounted mint. S.G. 754Wi, cat. £325. Photo. £100-£150
- 3443 ★ - 1s.9d. with violet inscription at base and box surrounding Queen’s head and value omitted due to a dry print, fine mint with hinge attached, with normal for comparison, most unusual. Photo. £70-£90

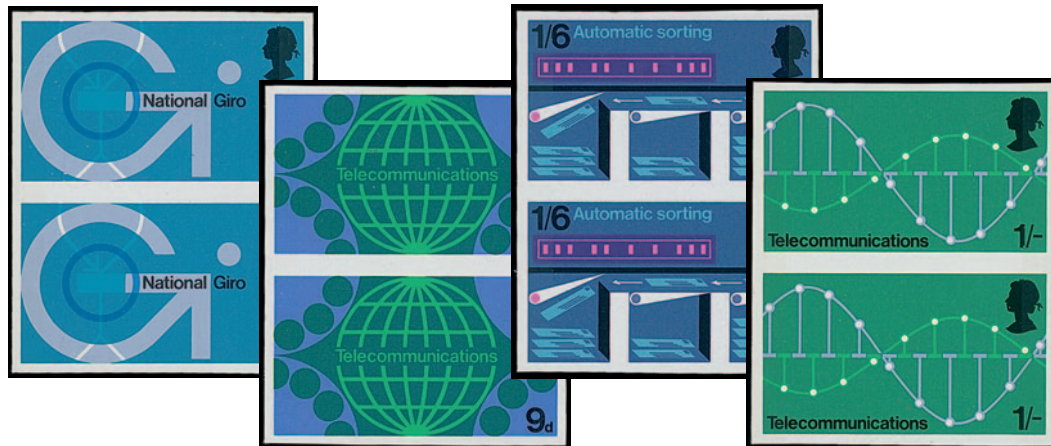

- 3444 1969 **Post Office Technology** 5d. to 1s.6d. set in imperforate imprimatur pairs, with “N/P/IMPRIMATUR” handstamps on gum, fine. S.G. Spec. W171-174, cat. £8,000. Photo. £1,000-£1,500



- †3445 ✪ 1979 **Spring Flowers** 11p. marginal imperf. pair, fine unmounted mint. S.G. 1801a, cat. £3,250. Photo. £500-£600



- 3446 ⚙ M 1979 Rowland Hill miniature sheet variety gold (Queen's head) omitted, fine unmounted mint. S.G. MS1099c, cat. £750. EC GBR2198b. *Around 31 mint examples known.* Photo. **£250-£300**
- †3447 ⚙ M - Miniature sheet variety bistre-brown omitted, fine unmounted mint, rare. S.G. MS1099i, cat. £1,600. *Around twelve examples are known.* Photo. **£300-£350**
- †3448 ⚙ M 1980 London Exhibition miniature sheet variety imperf., fine unmounted mint. S.G. MS1119a, cat. £4,500. Photo. **£800-£1,000**
- †3449 ⚙ 1982 Maritime Heritage 15½p. imperf. pair, fine unmounted mint. S.G. 1187a, cat. £3,500. *Around five pairs known.* Photo. **£600-£800**
- †3450 ⚙ 1984 Urban Renewal 31p. variety imperforate, a fine unmounted mint pair. S.G. 1248a, cat. £7,000. *Around five pairs known.* Photo. **£1,200-£1,500**



- 3451 E 1985 Arthurian Legends, the set of four alternative design trials as the issued designs but with inscriptions in different typeface and the values in silver and in different typeface, very fine with gum (mounted). *Believed unique.* See footnote in S.G. Concise, EC GB2588TRa–2594TRa. Photo. **£4,000-£5,000**

Queen Elizabeth II Commemoratives continued



- 3452 E 1988 Europa, the unique set of four with unissued face values of 19p., 27p., 32p. and 35p., the 35p. with thin at foot, otherwise fine with gum (mounted). Clear Brandon certificate (2007). See footnote in S.G. Concise, EC 1174Tra–1177TRa. Photo. £5,000-£6,000



- 3453 E 1990 Gallantry Awards 35p. 'Distinguished Flying Cross' essay in a very different design to the issued 20p., perf. 14½ on gummed unwatermarked paper, the medal and ribbon recess printed. *Very fine and believed unique.* EC GB3042TRa. Photo. £1,200-£1,500



- †3454 ✱ 2003 **Birds of Prey** (1st) se-tenant block of four, variety brownish grey and phosphor omitted, fine unmounted mint with normal block for comparison. S.G. 2327ab. Photo. £120-£150

1967-70 Machin Booklets

- 3455 ✱ B 1969 (Dec.) **Stamps for Cooks** £1 booklet stapled edition, mixed perfs. S.G. ZP1, cat. £325. £100-£120
- 3456 ✱ B -s £1 booklet stapled edition, mixed perfs. S.G. ZP1, cat. £325. £100-£120

Decimal Machins



3458



Ex 3463

Certain reference nomenclatures for decimal stamp books and panes are the copyright of the Modern British Philatelic Circle (MBPC) and are used with the Circle's permission. These are

- (a) the DB and SB numbering systems for books
- (b) the DP numbering system for book panes
- (c) the coding system for perforation types for book panes
- (d) the Type numbering system for 'window' stamp books

- 3457 A specialised mint collection of early decimal Machins, ca. 1970 to 1990, in two Collecta volumes covering all printers (incl. Waddington and Enschede) with extensive ranges of coils, phosphor coatings, cylinder blocks (incl. 1977-87 £1.30 to £1.60), perforations, including regionals, booklets and booklet panes, etc. with substantial face value. (100s) **£200-£300**
- †3458 ☛ ☒ 1p. crimson Harrison photo ACP/PVAD head B2 variety imperforate in a top left corner block of four, gum wrinkle at top and patch of adhesion in margin clear of stamps otherwise fine unmounted mint. S.G. Spec. U64a, cat. £2,600. Photo. **£300-£400**

Denominated Issues - 17 pin



3459



3460



3461

- †3459 **17 pin variety:** 20½p. ultramarine PCP/PVAD in a block of six with the centre pair showing the variety, fine and scarce. S.G. Spec. U278c, cat. £750. Photo. **£120-£150**
- †3460 ☛ ☒ - 26p. rosine ACP/PVAD in a block of six with the centre pair showing the variety, fine and scarce. S.G. Spec. U297c, cat. £600. Photo. **£100-£150**
- †3461 ☒ - 31p. purple PCP/PVAD in a block of six with the centre pair showing the variety, fine and rare. S.G. Spec. U323b, cat. £2,500. Photo. **£400-£500**

If you are interested in any of these...



...then we should interest you!

MODERN BRITISH PHILATELIC CIRCLE

MBPC

www.mbp-circle.co.uk

For an amazingly low annual subscription (UK & Europe £5, Worldwide airmail £12), the MBPC offers:

- *'The Bookmark' Journal* issued six times a year, illustrating and fully describing all new issues and generally keeping you up to date with all aspects of modern GB philately
- Award-winning catalogues covering all decimal stamp booklets



- Exclusive postal auctions every two months offering material from the Wildings to the very latest Royal Mail issue
- Access to the Circle website for easy reference to stamp issues, past & present
- Regular meetings with fellow enthusiasts

For a free information pack and sample copy of the Journal, e-mail tony@mbp-circle.co.uk or write to Tony Wilkins, 3 Batsman Close, Brierley Hill, West Midlands, DY8 3SD

Decimal Machins continued

- †3462 ✪ **High Values:** 1977-87 £1, £2 and £5 traffic light gutter pairs, three of each, fine unmounted mint. (9) **£50-£60**
- †3463 **Booklet Panes:** 4½p. pane of five plus blank label, DP23A with cream-tinted phosphor under ink bands, a selection of four panes, one with perf. type 12, two with perf. type 13, and one cylinder B7 pane, the cylinder pane slightly trimmed at right otherwise fine unmounted mint, scarce group. S.G. Spec. UB46a, cat. £1,900. Photo on page 169. **£250-£300**

Decimal Machins: Booklets



3467



3466

- †3464 ✪ B A specialised collection of 10p. machine booklets in an album incl. plated columns, perf. types, miscuts incl. Oast Houses, Scotland complete column 1, London 1980 (Jan. 1980) complete column 4, etc. **£60-£80**
- †3465 B 10p. London 1980 (Jan. 1980) Chambon printing booklet variety miscut, fine with good perfs., scarce. S.G. Spec. UMFB12A, cat. £475. **£70-£80**
- †3466 £1.20 Pillar Box right margin variety miscut with cylinder B12 pB62, trimmed at top as usual, very scarce. S.G. Spec. UFB41A, cat. £950. Photo. **£100-£150**
- †3467 B **Self-adhesive Booklets:** 2001 Submarines self adhesive 'Swiftsure' (1st) se-tenant booklet, variety imperforate, very fine and rare. S.G. 2207ab, cat. £3,750. Photo. **£1,000-£1,200**



3469

- †3468 ⚙ B **Prestige Booklets:** A selection of prestige books with varieties incl. 1982 S.G. with the first pane DP55 missing phosphor, another with the first pane DP55 with central broad bands, 1986 British Rail with the 12p. pane DP 87 missing phosphor, 2000 Special by Design with the regional pane DP 304 showing additional phosphor on the third column stamps, 2002 Across the Universe with the last pane DP338 inverted, also with loose panes incl. 1986 British Rail complete set of twelve plated panes for each pane, a few varieties incl. 1994 Northern Ireland regional pane of four DP218 showing colour shifts on the selvage (2), plus three 1969 £1 books, etc.

£120-£150

- 3469 B S - 1992 Tolkien £6 book with each pane overprinted twice with a large boxed "SPECIMEN" in violet, unusual. Photo.

£120-£150

Stamped to Order Octagonal Design

- 3470 1974 self adhesives with postal stationery dies, comprising 1st, 2nd and 3rd series complete unused, four different large rectangles unused, four used from the 1st series and 3½p. unused from 2nd series without red slogan. (25)

£250-£300

Regionals

- 3471 A collection of pre-decimal regionals in an album and loose, the album with Wales issues mainly mint with many multiples showing constant flaws, 3d. ordinary vertical strip of four with the lower stamp affected by a dry print, missing phosphors incl. 3d. no wmk., 9d., 1s.6d., comprehensive cylinder blocks in packets incl. Scotland 3d. two bands 4 no dot (2), 1960 7s.3d. presentation pack (sealed), also with a quantity of decimal regional f.d.c.'s incl. specialised printings, etc.

£150-£200

Regionals: Northern Ireland

- 3472 A specialised mint collection of Harrison photogravure issues in an album, 2½p. to 15p. with singles and multiples, many cylinder blocks, scarce incl. 2½p. FCP/PVA 4 p9 no dot (phosphor number not displaced), 3p. two bands FCP/PVA 1 p7 no dot and dot (non JET phosphor), 1 p7 no dot and dot blocks of twenty showing the phosphor number displaced to row 11, 11p. 1 no dot with the second column stamps showing the right band omitted, a good range of multiples showing constant flaws, missing phosphors mainly singles incl. 3p. OCP/PVA, 5½p., 7½p., 8p., also a few used, etc., the mint all apparently unmounted.

£350-£400

- 3473 ⚙ A specialised mint collection of mostly lithography issues on leaves, 11½p. to 65p. plus NVI issues, comprehensive range of cylinder blocks with scarce incl. 12½p. OCP/PVA Q2 Q2, 18p. deep olive-grey ACP/PVAD Q3 Q3 and Q4 Q4, 19p. bistre W2 pW2, 25p. reduced yellow fluor with straight sided ellipses Q3 Q3, 26p. red-brown long wave phosphor Q1 Q1 and Q2 Q2, another Q2 Q2 with phosphor bands printed twice, 39p. FCP/PVA paper error Q1 Q1, a selection of emblem issue blocks incl. full bleed 1st phosphor omitted W1 W1 W1, other multiples with a range of warrant blocks, 37p. bright mauve block of four with rounded ellipses, etc., some blocks with light bends otherwise fine, all apparently unmounted mint.

£400-£500



3474



3475



3476



3477



3478



3479



3480



3481



3482



3483



3486



3487



Ex 3488



3489

Regionals: Northern Ireland continued

- †3474 ★ ☒ 5½p. violet Harrison photo FCP/PVAD two bands in a cylinder 1 no dot block of six, the top four stamps variety phosphor omitted, the lower pair showing partial bands, small crease in corner of margin otherwise fine unmounted mint, rare in a cylinder block. S.G. NI19y, cat. £1,000+. Photo. **£250-£300**
- †3475 ★ ☒ 10p. orange-brown Harrison photo FCP/PVAD two bands, in a 1 p30 dot cylinder block of six (side margin slightly angled back), one stamp with small gum wrinkle and a little surface scratching of the phosphor, otherwise fine unmounted mint, scarce printing. S.G. Spec. XN36, cat. £450. Photo. **£100-£120**
- †3476 ★ ☒ 12½p. light emerald Questa litho FCP/PVAD in a Q1 Q3 lower right corner cylinder block of six, fine unmounted mint, very scarce printing. S.G. Spec. XNL4, unpriced. Photo. **£200-£250**
- †3477 ★ ☒ 17p. grey-blue Questa litho ACP/PVAD type II, in a Q1 Q1 cylinder block of six, fine unmounted mint, scarce printing. S.G. NI43a, Spec. XNL19, cat. £800. Photo. **£200-£250**
- †3478 ★ ☒ 17p. grey-blue Questa litho ACP/PVAD type II, in a Q1 Q1 cylinder block of six, fine unmounted mint, scarce printing. S.G. NI43a, Spec. XNL19, cat. £800. Photo. **£200-£250**
- †3479 ★ ☒ 17p. grey-blue Questa litho ACP/PVAD type II, in a Q2 Q2 cylinder block of six, fine unmounted mint, scarce printing. S.G. NI43a, Spec. XNL19, cat. £800. Photo. **£200-£250**
- †3480 ★ ☒ 18p. deep olive-grey Questa litho ACP/PVAD in a Q3 Q3 cylinder block of six with imperf. margin at left, fine unmounted mint, very scarce, very few blocks known. S.G. Spec. XNL22, cat. £950. Photo. **£250-£300**
- †3481 ★ ☒ 19p. bistre Questa litho NFCP/PVA centre band (yellow fluor), in a Q3 Q3 and Q4 Q4 pair of cylinder blocks of six with straight sided ellipses, the first with a few light gum bends or wrinkles otherwise fine unmounted mint, a very scarce printing. S.G. Spec. XNL27 var. Photo. **£150-£180**
- †3482 ★ ☒ 30p. deep olive-grey Questa litho NFCP/PVA two bands (yellow fluor), in a Q2 Q2 cylinder block of six with straight sided ellipses, some minor bends otherwise fine unmounted mint, a very scarce printing, very few blocks known. S.G. XNL55 var. Photo. **£120-£150**
- †3483 ★ ☒ 63p. light emerald Questa litho NFCP/PVA two bands (blue fluor), in a lower left corner block of four with rounded ellipses, fine unmounted mint, a very scarce printing. S.G. Spec. XNL65 var. Photo. **£120-£150**

Regionals: Scotland

- 3484 A specialised mint collection of Harrison photogravure issues in an album, 2½p. to 15p. with singles and multiples, many cylinder blocks, scarce incl. 3½p. FCP/PVA 1 p17 no dot and dot (omitted), 5p. FCP/PVA 3 p11 no dot and dot, 7½p. FCP/PVA 6 p11 no dot and dot, displaced phosphor numbers, a range of multiples showing constant flaws, missing phosphors mainly singles incl. 2½p. OCP/PVA (cylinder block of six), 3p. OCP/PVA, 3½p. FCP/PVAD, also a few used, etc., the mint all apparently unmounted. **£300-£350**
- 3485 A specialised mint collection of mostly lithography issues in an album, 11½p. to 68p. plus NVI issues, comprehensive range of cylinder blocks with scarce incl. 11½p. 1A 2B no dot and dot, 3A 3B no dot and dot, 6A 4B no dot and dot, 6A 5B no dot and dot, 12½p. 5A 4B no dot and dot, 7A 7B no dot and dot, 14p. grey-blue 4A 3B no dot and dot, 15½p. 4A 3B no dot, 5A 3B no dot, 17p. grey-blue PCP/PVAD 3A 5B dot, 19p. bistre yellow fluor Q7 Q7, Q9 Q9 and Q10 Q10 with straight sided ellipses, 25p. yellow fluor Q5 Q5, Q7 Q7 and Q8 Q8 with straight sided ellipses, 25p. blue fluor Q9 Q9 and Q10 Q10 with rounded ellipses, a selection of emblem issue blocks, other multiples with a range of warrant blocks incl. 20p. "513 27/8/98", 11½p. block of four imperf. between stamps and right margin, 15p. bright blue imperf. three sides in a block of six, 26p. red-brown vertical top margin pair with horizontal phosphor band on the top stamp, etc., occasional block with light bends otherwise fine, all apparently unmounted mint. **£800-£1,000**
- †3486 ★ ☒ 7½p. chestnut Harrison photo FCP/PVA in a 6 p11 no dot cylinder block of six, fine unmounted mint, scarce. S.G. Spec. XS47, cat. £425. Photo. **£100-£120**
- †3487 ★ ☒ 7½p. chestnut Harrison photo FCP/PVA in a 6 p11 no dot cylinder block of six, top right stamp with gum crease otherwise fine unmounted mint, scarce. S.G. Spec. XS47, cat. £425. Photo. **£80-£100**



3490



3491



– 3493 –



– 3494 –



3495



3496



3497



3498



3499

Regionals: Scotland continued

- †3488 ★ ☐ 11½p. drab Waddington litho FCP/PVA in a 1A 2B p1A no dot and dot pair of cylinder blocks of eight, the first with gum wrinkle in top margin otherwise fine unmounted mint, scarce printing. S.G. Spec. XSL1, cat. £550. Photo on page 172. **£140-£160**
- †3489 ★ ☐ 11½p. drab Waddington litho FCP/PVA in a 7A 6B p1A dot cylinder block of eight, crease in corner of margin otherwise fine unmounted mint, a very scarce printing. S.G. Spec. XSL1, cat. £1,100. Photo on page 172. **£300-£350**
- †3490 ★ ☐ 12½p. light emerald Waddington litho FCP/PVA in a 4A 4B p2A dot cylinder block of ten, fine unmounted mint, scarce. B.P.A. certificate (1995). S.G. Spec. XSL4, cat. £400. Photo. **£100-£120**
- †3491 ★ ☐ 12½p. light emerald Waddington litho FCP/PVA in a 4A 4B p2A dot cylinder block of ten, light gum bend on one stamp otherwise fine unmounted mint, scarce. S.G. Spec. XSL4, cat. £400. Photo. **£100-£120**
- †3492 ★ ☐ 15½p. pale violet Waddington litho PCP/PVAD in 3A 1B no dot and 3A 1B dot cylinder blocks of ten and eight respectively, fine unmounted mint, very scarce printing. S.G. Spec. XSL14, cat. £1,100. Photo on page 176. **£300-£350**
- †3493 ★ ☐ 15½p. pale violet Waddington litho PCP/PVAD in 3A 1B no dot and 3A 1B dot cylinder blocks of eight and ten respectively, fine unmounted mint, very scarce printing. S.G. Spec. XSL14, cat. £1,100. Photo. **£300-£350**
- †3494 ★ ☐ 22p. yellow-green Waddington litho ACP/PVAD type II, in 2A 2B no dot and dot, and 3A 2B no dot and dot cylinder blocks of six, fine unmounted mint, scarce set. S.G. S48a, Spec. XSL41, cat. £1,125. Photo. **£300-£350**
- †3495 ★ ☐ 22p. yellow-green Waddington litho ACP/PVAD type II, in 2A 2B no dot and dot, and 3A 2B no dot and dot cylinder blocks of six, fine unmounted mint, scarce set. S.G. S48a, Spec. XSL41, cat. £1,125. Photo. **£300-£350**
- †3496 ★ ☐ 22p. bright orange-red Questa litho ACP/PVAD in a Q5 Q5 cylinder block of six, fine unmounted mint, scarce. S.G. Spec. XSL43, cat. £300. Photo. **£80-£100**
- †3497 ★ ☐ 22p. bright orange-red Questa litho ACP/PVAD in a Q5 Q5 cylinder block of six, fine unmounted mint, scarce. S.G. Spec. XSL43, cat. £300. Photo. **£80-£100**
- †3498 ★ ☐ 31p. bright purple Waddington litho PCP/PVAD type II, in a 2A 2B dot cylinder block of six, fine unmounted mint, very scarce. S.G. S51a, Spec. XSL66, cat. £750. Photo. **£180-£200**
- †3499 ★ ☐ 31p. bright purple Waddington litho PCP/PVAD type II, in a 2A 2B dot cylinder block of six, fine unmounted mint, very scarce. S.G. S51a, Spec. XSL66, cat. £750. Photo. **£180-£200**

Regionals: Wales

- 3500** A specialised mint collection of Harrison photogravure issues in an album, 2½p. to 15p. with singles and multiples, many cylinder blocks, scarce incl. 5p. FCP/PVA 3 p11 no dot and dot, additional dot block of eight showing [R. 17/2] 'extra claw' flaw, 8½p. p21 -29mm no dot and dot, a good range of multiples showing constant flaws, missing phosphors mainly singles incl. 5p. OCP/PVA (cylinder block of six), 5½p., 7½p., other varieties incl. 3p. FCP/PVA broad band left (2), 3p. FCP/GA with left band omitted, another with right band omitted, 5p. OCP/PVA broad band left, 9p. with all-over phosphor, also a few used, etc., the mint all apparently unmounted. **£300-£350**
- 3501** A specialised mint collection of mostly lithography issues in an album, 11½p. to 68p. plus NVI issues, comprehensive range of cylinder blocks with scarce incl. 13p. Q2 Q4, 16p. perf. 14 Q3, 18p. bright green Q7 Q7 and Q8 Q8, 19p. bistre yellow fluor Q5 Q5 and Q6 Q6 with rounded ellipses, 24p. red-brown perf. 15 x 14 Q4 Q4, 25p. red yellow fluor Q3 Q3 and Q4 Q4, 25p. red blue fluor Q9 Q9, Q10 Q10, Q11 Q11 and Q12 Q12 all with rounded ellipses, 41p. yellow fluor Q1 Q1 and Q2 Q2 with straight sided ellipses, a selection of emblem issue blocks, other multiples with a range of warrant blocks, missing phosphors with 15p. single, 17p. deep blue Q1 Q1 cylinder block, etc., occasional block with light bends otherwise fine, all apparently unmounted mint. **£500-£600**



3492



3503



– 3505 –



– 3506 –



3507



3508



3509



3510



– 3511 –



– 3512 –

Regionals: Wales continued



3502



3504

- †3502 ✱ 2½p. bright magenta Harrison photo OCP/PVA in a top margin vertical pair, variety imperforate between stamp and margin, fine unmounted mint. S.G. Spec. XW18a, cat. £450. Photo. **£100-£120**
- †3503 ✱ 5p. reddish violet Harrison photo FCP/PVA in a cylinder 3 p11 no dot horizontal pair, variety phosphor bands printed on both sides, the left stamp with a single band on reverse, fine unmounted mint, very scarce. S.G. Spec. XW30 var. Photo. **£150-£200**
- †3504 ✱ 5p. violet Harrison photo FCP/PVAD centre band, with lower set emblem and value, in a 2 p19 no dot cylinder block of six, fine unmounted mint, a rare printing. S.G. W21b, Spec. XW32d, cat. £2,250. Photo. **£600-£700**
- †3505 ✱ 10p. orange-brown Harrison photo FCP/PVAD two bands, in a 2 p30 no dot and dot pair of cylinder blocks of six, fine unmounted mint, scarce printing. S.G. Spec. XW39, cat. £475. Photo. **£100-£120**
- †3506 ✱ 10p. orange-brown Harrison photo FCP/PVAD two bands, in a 2 p30 no dot and dot pair of cylinder blocks of six, fine unmounted mint, scarce printing. S.G. Spec. XW39, cat. £475. Photo. **£100-£120**
- †3507 ✱ 11p. scarlet Harrison photo FCP/PVAD in a 1 p30 dot cylinder block of six, checker's mark in side margin, light bend in margin at foot otherwise fine unmounted mint, a rare printing. S.G. Spec. XW42, cat. £1,000. Photo. **£250-£300**
- †3508 ✱ 11p. scarlet Harrison photo FCP/PVAD in a 1 p30 dot cylinder block of six, fine unmounted mint, a rare printing. S.G. Spec. XW42, cat. £1,000. Photo. **£250-£300**
- †3509 ✱ 12½p. light emerald Questa litho FCP/PVAD perf. 15 x 14, in a Q2 Q4 cylinder block of six, fine unmounted mint, very scarce printing. S.G. Spec. XWL5, cat. £650. Photo. **£150-£180**
- †3510 ✱ 12½p. light emerald Questa litho FCP/PVAD perf. 15 x 14, in a Q2 Q4 cylinder block of six, fine unmounted mint, very scarce printing. S.G. Spec. XWL5, cat. £650. Photo. **£150-£180**
- †3511 ✱ 15½p. pale violet Questa litho PCP/PVAD in a Q5 upper and lower pair of cylinder blocks of six, fine unmounted mint, scarce printing. S.G. Spec. XWL12, cat. £1,100. Photo. **£250-£280**
- †3512 ✱ 15½p. pale violet Questa litho PCP/PVAD in a Q5 upper and lower pair of cylinder blocks of six, fine unmounted mint, scarce printing. S.G. Spec. XWL12, cat. £1,100. Photo. **£250-£280**
- †3513 ✱ 15½p. pale violet Questa litho PCP/PVAD in a Q6 upper and lower pair of cylinder blocks of six, fine unmounted mint, scarce printing. S.G. Spec. XWL12, cat. £1,200. Photo on page 178. **£300-£320**
- †3514 ✱ 15½p. pale violet Questa litho PCP/PVAD in a Q6 upper right cylinder block of six, fine unmounted mint, scarce printing. S.G. Spec. XWL12, cat. £550. Photo on page 178. **£140-£160**
- †3515 ✱ 17p. grey-blue Questa litho ACP/PVAD type II in a Q1 Q1 cylinder block of six, fine unmounted mint, scarce printing. S.G. W44a, Spec. XWL17, cat. £325. Photo on page 178. **£80-£100**



3536



3524



– 3513 –



3514



3515



– 3516 –



– 3517 –

Regionals: Wales continued

†3516 ★ 17p. grey-blue Questa litho ACP/PVAD type II in a Q1 Q1 and Q2 Q2 pair of cylinder blocks of six, fine unmounted mint, scarce printing. S.G. W44a, Spec. XWL17, cat. £650. Photo. **£160-£180**

†3517 ★ 25p. red Questa litho NFPC/PVA two bands (yellow flour), in a Q7 Q7 and Q8 Q8 pair of cylinder blocks of six with straight sided ellipses, two stamps in Q8 Q8 block with tiny adhesions on gum otherwise fine unmounted mint, very scarce printing. S.G. Spec. XWL47 var. Photo. **£200-£250**

Postage Dues

- 3518** An accumulation in two stockbooks, incl. 1914-22 1½d. mint (2), used (17), 1924-31 2s.6d. mint, 1936-37 2s.6d. pair unmounted, 1954-55 2s.6d. unmounted, 1955-57 set unmounted, etc., varied condition. Ex Allison. (100s)
£400-£500
- 3519** A mint collection on leaves, incl. 1914-22 to 1s., 1924-31 to 2s.6d., 1936-37 to 2s.6d., 1937-38 to 2s.6d., 1954-55 to 2s.6d., 1955-57 to 5s., 1959-63 to £1, etc., slightly mixed condition. (75)
£300-£400
- 3520** A mint and used K.G.V to Q.E.II selection, incl. 1936 values to 2s.6d. mint and used, 1955-57 values to 5s. mint, etc., mainly fine. (77)
£150-£200
- 3521 ★** A mint selection, incl. 1924-31 sets (2), 1936-37 set, 1954-55 set, 1955-57 set, etc., varied condition. (76)
£150-£200
- 3522 ▲** A selection of pieces incl. 1970-75 £5 (20) and 1982 £5 (58), mainly fine.
£60-£80



- 3523** 1937-38 2s.6d. purple on yellow perf. 14 x 15 imprimatur block of four from the top of the sheet, each with "N/P/ IMPRIMATUR" handstamp and full gum, S.G. Spec. R34. Photo.
£1,200-£1,500
- 3524 ☆** 1970-75 £5 marginal vertical strip of six, unmounted mint, two with creases, otherwise fine. S.G. D89, cat. £150. Photo.
£50-£60

Channel Islands

- 3525** An accumulation in fifteen folders, incl. Guernsey with 1941-44 ½d. and 1d. on banknote paper in mint imprint blocks of four, Jersey, booklet panes, commemorative covers, also some I.O.M., etc. (100s)
£150-£200
- 3526** An accumulation in twelve folders, album and loose, incl. Guernsey 1940 (Dec. 27) cover bearing K.G.V 2d. bisect, 1941 (Jan. 6) cover bearing 1934-36 2d. bisect, range of booklets, first day covers, also I.O.M., etc. (many 100s)
£150-£200
- 3527** A selection in a folder and loose W.W.II German Occupation postal history collection, some written up on leaves with Red Cross envelopes, message forms, telegrams, Red Cross message Bureau handstamps, German postmarks, mail from U.S.A. into Guernsey. (100s)
£150-£200
- 3528** A mint collection from 1941 to 1944 in an album, incl. Guernsey 1941-44 Banknote sets (2), later issues to 1987, etc. (1,030)
£80-£100
- 3529** A remarkable group of Channel Islands Occupation period covers from 1940 to 1942, all addressed to Lloyds Bank Ltd, Guernsey, previously unseen, incl. 1940 2d. bisects (S.G. 482) (48), Guernsey Arms 1941 (Feb. 18) 1d. f.d.c. (44), (Apr. 7) ½d. f.d.c. (56), Jersey Arms 1941 (Apr. 1) 1d. f.d.c. (20), 1941 (Jan. 29) f.d.c. (21, also Guernsey Evening Press 1941 (Feb. 18) "Notice – Postage Stamps" labels, combination covers (4), etc., mainly fine. **£500-£600**
- 3530** A duplicated accumulation in a stockbook, incl. Guernsey, Jersey issues to 1984, also regionals, etc. (100s)
£60-£80

Guernsey



- 3531 ☒ 1828 cover from Guernsey to France, bearing two line “GRANDE BRETAGNE/PAR ST MALO” and “P.34P/St MALO”. Photo. £140-£160



3532



3533

- 3532 ★ 1941-44 ½d. right marginal strip of three, with right two stamps variety imperf. between and left two stamps with two rows of perforations between, some toning and rough perfs., otherwise fine. S.G. 1h, cat. £800. Photo. £150-£200
- 3533 ⊕ - 1d. imperf. pair, with gum, light crease down centre and tiny scissors cut clear of design, otherwise fine, Zirath handstamps on reverse. S.G. 2c, cat. £200. Photo. £60-£70
- 3534 ⊕ - 1d. right marginal strip of three, with left two stamps variety imperf. between, unmounted mint, some toning and rough perfs., otherwise fine. S.G. 2d, cat. £800. Photo. £200-£300
- 3535 ★ - 1d. vertical pair variety imperf. between, with gum, handstamps on reverse, otherwise fine. S.G. 2e, cat. £950. Photo. £200-£300
- 3536 ⊕ 1986 Cricket 14p., an unmounted mint vertical strip of five from the left of the sheet, showing omission of black on lower stamp, resulting in just the grey showing, unusual. S.G. 372 var. Photo on page 178. £100-£120

Isle of Man



- 3537 ☒ 1838 entire to London, bearing rare two line “Isle of Man/Penny Post” London “PAID” datestamp, with boxed “Ramsey/Isle of Man” on the reverse. Photo. £300-£350

Jersey

See also lot 2235



3534



3535



3538

- 3538 ✱ ㊞ 1941-43 1d. lower left corner irregular imprint block of six on chalky paper, unmounted mint, one stamp with perf. separation, otherwise fine. S.G. 2d, cat. £330+. Photo. £80-£100



3539



3540



3541

- 3539 ✱ ㊞ 1958-67 2½d. carmine-red in a block of four with sheet margin at foot, the lower pair variety imperforate on three sides, fine unmounted mint, rare. S.G. 9a, cat. £3,250. Photo. £1,000-£1,500
- 3540 ✱ 1968-69 4d. variety phosphor omitted, fine unmounted mint. S.G. 12y, cat. £1,200. Photo. £300-£400
- 3541 1989 Corbiere Lighthouse 23p. imperf. pair, fine with full gum. S.G. 478 var. Photo. £150-£200

Lundy

- 3542 1989 **Sixty Years** issue, four sets with the 15p. in complete sheets with forged overprints, comprising the basic set, set with overprints on reverse, set with overprints inverted, and set with overprints double, fine. (44 sheets)
£70-£80

Sark

- 3543 A mainly used selection of postcards, comprising K.E.VII (41), K.G.V (13) and three later, good range of different views, mostly fine. (57 items)
£80-£100

THE END OF THE SALE**Live Online Bidding**

Grosvenor offers clients the opportunity to bid in real time during our live auctions from anywhere in the world. Using this service allows bidders flexibility and total control over bidding. We sell at a traditional speed and online bidders are required to be alert and to bid as quickly as would be expected of them in the auction room.

Bidders must register before each new auction. Registering well in advance of the auction is advised as bidders who attempt to register during the sale may not be approved in time.

Clients who wish to register for live bidding for the first time are required to contact Grosvenor at least 48 hours prior to the auction with trade references and to request a spending limit.

**THIS SERVICE IS NOW PROVIDED WITHOUT ADDITIONAL CHARGE
(Buyer's premium and other relevant charges apply).**

Download our free app. Place bids and manage your account from anywhere.





Ex 2068

Monthly Supplement of
THE PENNY MAGAZINE

OF THE

Society for the Diffusion of Useful Knowledge.

320.]

February 28 to March 31, 1837.

A LOOKING-GLASS FOR LONDON.—No. VIII.

EXTERNAL AND INTERNAL COMMUNICATION.



[Fleet Street—Procession of Mail Coaches on the King's Birth day.]

Engraved by Thomas Rowlandson. Printed by W. G. Smith, 15, Abchurch Lane, London.

ONE of the most interesting chapters in the history of our civilization and progress as a nation is afforded by the various means of intercourse and communication in use at different periods. The time is so recent when roads were rough and perilous—when vehicles for travelling were clumsy, unusual, and expensive affairs,—when a journey any little distance from home was a serious and important event,—that in looking back at what our grandfathers endured, and comparing it with what we now enjoy, we cannot but wonder at the rapidity and completeness of the alteration. Scott's picture of the journey of Jeanie Deans, on foot, from Edinburgh to London, in the reign of George II., gives us an idea of what was then the actual state of things. He exhibits his single-minded and resolute heroine pursuing her way from one county to another as if she were passing through different and distinct nations,—her person and appearance occasionally a wonder or a laughing-stock, and, he adds, with genuine Scotch feeling, her dialect at times mocked in dialects infinitely more barbarous.

We have already given in the 'Penny Magazine' * In Volume the Third there are some statements respecting the number of inns two centuries ago in London—the history of VOL. VI.

various particulars respecting the state of travelling and communication in England at former periods. We need not, therefore, at present, go over similar ground. But, without looking farther back than the beginning of the nineteenth century, it may be remarked, that the thirty-six years that have elapsed present us with some striking contrasts. Who now shrinks from travelling in a stage-coach by night, from the fear of its being stopped and robbed on the highway? In 1811, it was stated before a committee of the House of Commons that the only coaches which were then considered safe to travel in by night were the mails, the well-armed guard being regarded as a protection. Cabriolets and omnibuses, those useful vehicles that now throng our streets, seem, from their numbers, as if they had been in use for a long period—a century at least. Yet the cabriolets were only introduced in 1820, the omnibuses in 1830. In that short interval they have assisted in effecting great changes. They have contributed power-

coaches and travelling on the continent a hundred years ago,—and the history of the Post Office, with an account of the origin and history of our present mail-system. In Volume the Fourth a variety of particulars are introduced, illustrative of travelling in England in the seventeenth century.

Q