

Thursday 29th April at 10.30 am

£20,000-£25,000

Collections & Mixed Lots continued



- 446 A used Q.V. collection in an album, incl. 1840 1d. black (39, one plate 11), 2d. (9 singles and two pairs), 1841 1d. plates 1b, 2, 5, 8, 9, 10, 11, 1841 (late Feb.) selection with numbers "1" to "12" in Maltese Cross, example with Maltese Cross in blue, range with town Maltese Crosses, 1844 type coloured cancellations, 1841-51 1d. (26 singles and a block of four) with numbers in Maltese Cross, example with watermark inverted, 1847-54 embossed 1s. (3), 10d., 6d. (4), 1854-57 selection, 1864 plates 71 to 225 (less 77), 1870-79 plates 1 to 20 with plate 9, 1870 1½d. plate 1 OP-PC error of lettering, surface printed with 1855-57 small garter 4d. (2), medium garter 4d. (4), large garter 4d. (3), 6d. (3), 1s. (3), 1862-64 3d. (3), 4d. (4), 6d. (3), 9d. (2), 1s. (2), 1865-67 3d., 4d. (8, with plates 7 to 14), 6d. (2), 9d. (2), 1s., 1867-80 3d. (7, with plates 4 to 10), 6d. (7), 9d. (2), 10d. (3), 1s. (8), 2s. blue (5), 1867-73 Maltese Cross plate 1 (2), plate 2, 10s., £1, watermark anchor 5s. (2), 10s., £1 (2), £5 orange, 1872-73 6d. chestnut (3), 6d. grey (2), 1873-80 watermark anchor 2½d. (3), watermark orb 2½d. rosy mauve (15, with plates 3 to 17), 2½d. blue (4), 3d. (9, with plates 11 to 20), 6d. (5, with plates 13 to 17), 1s. (6, with plates 8 to 14), large garter 4d. vermilion, 4d. sage-green (2), 4d. grey-brown, 8d. (2), 1880-83 2½d. (3), 3d. (2), 3d. on 3d., 4d. (2), 6d. (2), 6d. on 6d., 1s. (2), 1880-81 to 5d., 1883-84 2s.6d. (3), 5s. (2), 10s. (5), 1883-84 'lilac and green' set, 1884 watermark crowns £1, 1887-92 'Jubilee' range of shades to £1 with die I 5d., range of officials (these not guaranteed, also some K.E.VII) with Inland Revenue 1882-1901 6d. grey, 2½d. lilac, 1s. dull green, 6d. purple on rose, 1902-04 2½d. Office of Works 1896-1902 ½d. 1902-03 ½d., Government Parcels 1883-86 to 1s., 1887-90 to 1s. 1891-1900 to 1s., 1902 to 1s., Board of Education 1902-04 2½d., Royal Household 1902 ½d. and 1d., Admiralty 1903 2½d., etc., some with Brandon certificates. (100s) Photo.

£15,000-£20,000

- 447 An unused Q.V. surface printed collection on leaves, incl. 1855-57 6d., 1862-64 3d., 4d., 6d., 9d. and 1s. (2), 1865-67 4d. and 6d., 1967-80 to 10d., 1867-78 watermark Maltese Cross 5s. plate 2 GF, 1873-80 4d. grey-brown plate 17 EJ, 1880-81 set, 1883-84 watermark anchor on white paper 2s.6d. LE, 5s. MH, 10s. LE, 1883 or 84 set, 1887-92 'Jubilee' set to £1 MD, etc., mixed condition. (67) **£3,500-£4,000**
- 448 A Q.V. used collection in an album, incl. 1841 1d. black (22, one with part marginal inscription, three on covers and one on part entire), 1840 2d. (3), 1840 1d. red-brown set of numbers in Maltese Cross, 1841 2d. blue with watermark inverted, 1855-57 4d. (7), 6d. (3), 1s. (2), 1862-64 3d. (4), 1867-80 watermark Maltese Cross £1 brown-lilac HF, 1888 watermark orbs error £1 brown-lilac NA, 1887-92 'Jubilee' £1 green MB, TC, etc., very mixed condition. (approx. 1,100) **£2,000-£2,500**
- 449 A collection in an album, incl. 1840 1d. black (2, one on cover), 2d. blue used (2), 1841 1d. and 2d. with numbers in Maltese Cross, 1d. plates with plate 224 mint, range of surface printed with 1865 3d. rose plate 4 mint, 1867-74 5s. rose plate 2 used, K.E.VII 2s.6d. mint, 2s.6d. to £1 (2 sets used), 1913 Waterlow 2s.6d., 5s., 10s. and £1 used (top value short perfs.), 1915 De La Rue 2s.6d., 5s. and 10s. used, 5s. mint, 1918 Bradbury 2s.6d., 5s. and 10s. mint, 1929 P.U.C. £1 unmounted mint marginal example, used example, 1938-48 set mint, 1937 K.E.VIII 5s. booklet, postage dues controls, etc. (100s) **£1,500-£2,000**
- 450 A Q.V. to Q.E.II dealer's stock of definitives in five stockbooks, incl. 1887-92 'Jubilee' to 1s. green and carmine (2) mint, Downey heads, 1934-36 photogravure to 1s. mint (4), 1951 Festival sets mint (2), etc., varied condition. (many 100s) **£1,200-£1400**
- 451 A used Q.V. surface printed collection on leaves, incl. 1855-57 4d. (5), 6d. (2), 1s., 1862-64 3d., 4d., 6d., 9d., 1s., 1867-78 watermark Maltese Cross 5s. plate 1 FF, 10s. BD, 1882-83 watermark anchor 5s. plate 4 BC, 10s. DE, 1884 watermark crowns £1 brown-lilac HA (wrinkles), 1887-92 'Jubilee' £1 green FC, etc., mixed condition. (140) **£1,200-£1,500**
- 452 A collection in a red Windsor album, mint (mainly unmounted) and used, incl. 1786 entires (2), stationery, 1840 1d. black on piece, 1841 1d. red-browns on covers, cancellations with Hull spoons, perf. line-engraved issues with ½d., 1d., 1½d. and 2d. largely complete plate nos. with some c.d.s's, range of surface printed to 5s. with a fine 8d. orange, 1883-84 selection with c.d.s's, 1887-1900 'Jubilee' to both 1s. mint, K.E.VII to 5s., K.G.V with Downey head study mint and used, multiples, controls, scarcer shades, range of Seahorses to 10s., 1929 P.U.C. £1 used, K.G.VI 1939-48 complete with all shades unmounted mint, 1948 Silver Wedding set unmounted mint, 1951 Festival set unmounted mint, Q.E.II with Castles all printings, commemoratives with all phosphors and graphites, 1958-59 3d. lilac marginal error with 2 lines at left superb unmounted mint with additional line in selvage (S.G. 592a), etc., mainly fine. (100s) **£1,000-£1,500**
- 453 A collection in seven green and six red Windsor albums, from K.G.V to Q.E.II, incl. extensive unmounted mint Q.E.II decimal issues, etc., mainly fine. (1,000s) **£1,000-£1,500**
- 454 A used K.E.VII to Q.E.II collection in an album, incl. 1902-13 to £1, 1913 watermark multiple Royal cypher ½d. and 1d., Seahorses with 1913 Waterlow £1 green, 1929 P.U.C. £1, Q.E.II commemoratives with better phosphors, etc., mixed condition. (few 100s) **£900-£1,000**
- 455 A K.E.VII to K.E.VIII collection in an album, incl. 1902-13 mint to 1s. (2), used to £1, 1913 watermark multiple Royal cypher ½d. and 1d. mint, Seahorses with 1913 Waterlow £1 green used, etc., mixed condition. (500) **£800-£1,000**
- 456 A Q.V. unused, some mint collection on leaves, incl. 1864-79 1d. plates to 224, 1855-57 4d., 6d. (2), 1862-64 3d. (3, one overprinted "SPECIMEN"), 4d. (2), 6d. (2), 1883-84 watermark anchor 2s.6d. GA, 5s. AB, 1883 or 84 to 1s., etc., very mixed condition. (300) **£800-£1,000**
- 457 A mint K.G.V to Q.E.II collection in an album, incl. 1912-24 watermark Royal cypher set, 1918-19 Bradbury 10s., 1913 watermark multiple ½d. and 1d., 1924-26 watermark block cypher set, 1934 re-engraved set, 1939-48 set, later unmounted with 1955-58 watermark St. Edmund's crown set, Q.E.II commemoratives to 1970 with better phosphors, etc., varied condition. (100s) **£800-£1,000**
- 458 An accumulation in 26 albums (incl. an Oriel and two Windsor), incl. 1840 1d. black on cover, wide range of 1d. lilacs, range of covers with "EIIR" monograms, range of Leiston Q.V. postal history, presentation packs, 1924-25 Wembley sets mint, 1840 1d. black used, surface printed to 1s. used, etc., mixed condition. (100s) **£700-£800**

Collections & Mixed Lots continued

- 459** A mainly unmounted mint collection of K.G.VI to Q.E.II definitives in a stockbook, incl. 1937-47 watermark sideways sets (3), inverted (3), 1952-54 watermark Tudor crown sideways (3), inverted (3), 1955-58 watermark St. Edward's crown (8), sideways (3), inverted (2), 1957 graphite sets (7), 1958 graphite sets (5), 1959 graphite sets (8), etc., mainly fine. (few 100s) **£650-£700**
- 460** A Q.V. to Q.E.II mainly used dealer's stock in twenty stockbooks, incl. large range of surface printed, later commemoratives and definitives, postage dues, etc., mixed condition. (1,000s) **£600-£650**
- 461** A K.G.VI to early Q.E.II selection in an album and on leaves, incl. wide range of flaws, re-entries and retouches, 1937 Coronation control blocks of four mint, 1939-48 5s. showing major re-entry used, 10s. dark blue used blocks of four (4, one showing doubling, one showing 'dot on scroll', one showing retouch to lower lip, one showing various varieties incl. major re-entry), six (showing 'dot in scroll') and eight used singles with a range of varieties, 1948 U.P.U. f.d.c., 1951 £1 used blocks of four (2, both showing re-entry in "DIEU"), 1958 3d. phantom "R" retouches, etc., mixed condition. (100s) **£500-£600**
- 462** A K.G.V to K.G.VI mint and used collection in a boxed Oriel album, incl. range of Downey heads, 1912-24 to 1s. mint and used (4), 1924-26 to 1s. mint (2), 1913-19 Seahorses range to 10s. used, 1924-25 Wembley sets mint, 1929 U.P.U. ½d. to 1½d. with watermark sideways and with watermark inverted mint, 1934 re-engraved set mint and used, 1939-48 high values set mint, etc., slightly mixed condition. (100s) **£500-£600**
- †463** A selection, comprising 1867-80 2s. deep blue overprinted "SPECIMEN", 1867-83 £5 orange with dubious cancellation, 1880 Perkins Bacon 1d. imperf. pair in rose, 1880-81 5d. overprinted "SPECIMEN", 1883-84 5s. and 10s. overprinted "SPECIMEN" (10s. no gum), 1883-84 'lilac and green' 9d. overprinted "SPECIMEN", 1902-10 10d. imperf. proof on poor quality buff paper, varied condition. (8) **£500-£600**
- 464** A Q.V. to Q.E.II accumulation in an album, two stockbooks, eleven cover albums, leaves and loose, incl. 1840 1d. black used (3), 1873-80 4d. sage-green plate 15 OD, plate 16 FD used, 1939-48 set mint, £1 in an unmounted mint block of six, Q.E.II commemoratives with gutter blocks, presentation packs, f.d.c.'s, Channel Islands, etc. (1,000s) **£500-£600**
- 465 ☆** An unused Q.V. line engraved selection on leaves, incl. 1864-79 1d. plates to 224, etc., mixed condition. (161) **£500-£600**
- 466 ○** A used line engraved selection on leaves, incl. 1840 1d. black and 2d. blue, 1864-79 1d. plates to 225, 1870 ½d. plate 9 NM, etc., mixed condition. (189) **£500-£600**
- 467** A K.G.V to Q.E.II collection of first day covers in 21 cover albums, incl. 1929 P.U.C. low value set on plain f.d.c., 1939-48 £1 on plain f.d.c., 1955 Castles set on plain f.d.c.'s, very comprehensive range to 2008, commemoratives, definitives to £10, regionals, etc. (100s) **£500-£600**
- 468** A mainly used Q.V. collection in an album, incl. 1840 1d. black, 1855-57 4d. (23), 6d. (3), 1873-80 4d. sage-green plate 15 HK, plate 16 SA, duplication, etc., very mixed condition. (few 100s) **£400-£500**
- 469** A Q.V. to K.G.VI collection in an album, incl. 1883-84 watermark anchor 10s. ultramarine HC used, 1924-26 watermark block cypher set mint, 1936-36 photogravure sets mint (2), 1939-48 set mint, postage dues, etc., mixed condition. (100s) **£350-£400**
- 470** A collection in an album, incl. line engraved with 1841 1d. wide range with Maltese Crosses, on cover with 1843 red Manchester datestamp, 1844 type postmarks in blue (4), "P" into "R" (6), pairs (5), 1841 2d. (4), 1d. stars with multiples, covers (8) with postmark interest, ivory heads (5), 1864 1d. range of plates, covers (16), 1856-78 2d. selection, later Q.V., 1948 Silver Wedding £1 unmounted mint and used, 1971 definitive issues to £1 on separate covers all with fine Glendaruel, Argyll c.d.'s, without postal strike cachet, postage dues with range of covers incl. 1914 postcard to the Marquis of Bute with 1d. due, 1898 (ca.) William Lincoln letterhead with examples of laid and wove album pages, also a small all World range. **£300-£400**
- 471** An accumulation in a carton, incl. covers, K.G.VI multiples, 1883-84 2s.6d. used, Harrison presentation folders, 1887-92 'Jubilee' to both 1s. used, values to 1s. green and carmine mint, 1870 ½d. on cover (2), etc., mixed condition. (100s) **£300-£400**

- 472 A used collection in an album, incl. 1870 ½d. (73, range of plates), range of surface printed to 10s., 1887-92 'Jubilee' to 1s. green (5) and 1s. green and carmine (2), K.E.VII to 1s. (4), Seahorses with 1934 set used, etc., later to Q.E.II, also a few mint with 1951 Festival set mixed condition. (100s) **£300-£400**
- 473 A collection in five albums and loose, incl. 1840 1d. and 2d. used, range of surface printed to 1s. used, 1887-92 'Jubilee' to 1s. (both) with 5d. die I used, K.E.VII to 2s.6d. used, 1934 re-engraved set used, mint decimal issues, f.d.c's from 1960s onwards, booklets with 1964 (Nov.) 5s. with phosphor bands, 1997 Diana presentation pack, etc., also some all World material incl. covers and New Zealand. (100s) **£300-£400**
- 474 A Q.V. to Q.E.II accumulation in two stockbooks, folder, leaves and loose, incl. postal stationery, exhibitions, official mail, also some Channel Islands, etc. (many 100s) **£300-£400**
- 475 A Q.V. to Q.E.II accumulation in ten albums, four stockbooks, four cover albums, leaves and loose, incl. 1939-48 set unmounted mint, Q.E.II commemoratives with better phosphors mint, f.d.c's, Channel Islands, etc. (1,000s) **£300-£350**
- 476 A small used group, comprising 1840 1d. black (2, both with four margins), 2d. blue with four margins, 1841 2d. pair with four margins, 1847-54 embossed 6d., and 1867-80 2s. dull blue, mainly fine. (7) **£300-£400**
- 477 A selection of covers and stamps in an album, incl. 1935 (Dec. 2) cover bearing photogravure 4d. and 9d. used on the first day, 1948 Silver Wedding set on plain f.d.c., 1961 first day of recorded delivery covers (2), 1964 Forth Road Bridge presentation pack (without cellophane), 1973 (Feb. 1) 50p. on first day cover, range of Jersey sheets, etc. (57 items) **£250-£300**
- 478 An accumulation, incl. 1840 1d. black, range of Q.V. covers, 1924 Wembley 1d. and 1½d. postcards with slogan cancellations, 1935 Silver Jubilee Westminster Stamp Company forgery f.d.c., 1938 cover with 1887 'Jubilee' ½d. and 1881 1d. lilac with "stamps out of date" note and 3d. postage due, 1948 Silver Wedding marginal block of five, 1951 Festival 2s.6d. and 5d. plain f.d.c's, 1990 Booth catalogue, 2017 £5 sheet of ten, *Essential Guide to Great Britain Line Engraved Stamps* by Statham (2), etc. (100s) **£200-£250**
- 479 An accumulation in four albums and loose, mainly Q.E.II, incl. 1969 C.E.P.T. Klosters folder with range of stamps, used Wildings, Machins, commemoratives, etc., mixed condition. (100s) **£200-£250**
- 480 A mint collection in four S.G. Special Stamps albums, from 1924 to 2005, incl. 1960s phosphor issues, range of largely complete commemorative decimal issues, etc. (100s) **£200-£250**
- 481 A Q.V. to Q.E.II accumulation in five albums, cover album and loose, incl. 1883-84 2s.6d. HC mint, Q.E.II commemoratives with better phosphors mint, postage due marks, postcards, etc. (many 100s) **£200-£250**
- 482 A K.G.VI to Q.E.II selection of complete sheets (folded), incl. 1946 Peace sets (120), 1949 U.P.U. sets (120), 1960 General Post Office sets (120), etc. mainly fine. (100s) **£200-£250**
- 483 An accumulation, Q.V. to K.G.VI, incl. approval books, range of 1d. stars and plates, 1883-83 2s.6d. used, 1887-92 'Jubilee' set, officials, K.E.VII postcards with humorous subjects and topographical, 1912 Kingennie skeleton in purple on cover to Canada, 1940 Centenary set on plain f.d.c., controls, 1934-36 set mint, K.G.VI part sets, also some World with Canada, Sudan, U.S.A., covers, etc. (100s) **£150-£200**
- 484 A Q.V. to Q.E.II selection in a stockbook, incl. 1840 Mulready 1d. letter sheet A242, used Sept. 8 1840, 1862-64 6d. used (5), 1880-81 5d. used (4), 1887-92 'Jubilee' to 1s. (both) used, etc., also a selection of Jersey covers (11) and cards (8) mainly franked by G.B. adhesives, etc., very mixed condition (100s) **£150-£200**
- 485 An accumulation, incl. 1902-10 1d. booklet pane of six with watermark inverted mint, 1937 5s. booklet (faults), used Smiler sheets, 2012 Olympics first day covers, regionals, etc. (100s) **£150-£200**
- 486 A Q.V. to Q.E.II accumulation in three albums, seven stockbooks and loose, incl. Q.E.II commemoratives with better phosphors mint, duplication, etc. (1,000s) **£150-£200**
- 487 A Q.V. to Q.E.II accumulation in two folders, leaves and loose, incl. postal stationery, cancellations, etc. (100s) **£150-£200**

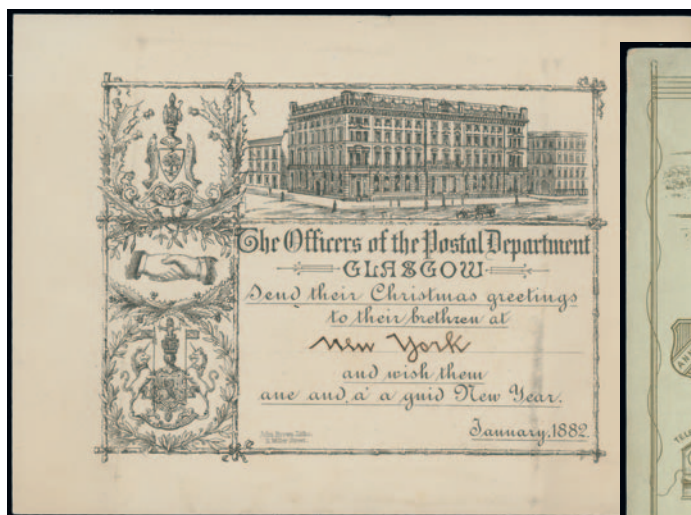

499



Ex 512



500



Ex 518



519



Ex 521

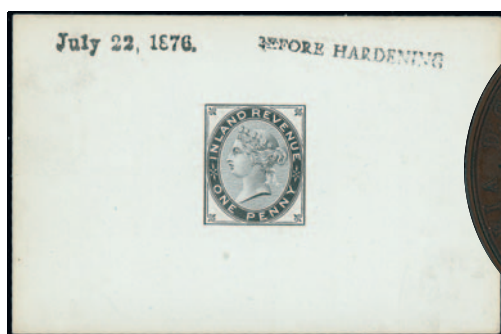

514



509

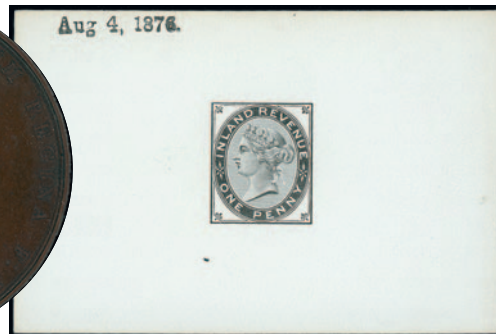

515

Collections & Mixed Lots continued

- 488 A Q.V. to Q.E.II accumulation, incl. Q.E.II commemorative covers, slogans, a good range of Horizon labels, Channel Islands, etc. (many 100s) **£150-£200**
- 489 A used K.G.V to Q.E.II collection in six albums, thirteen stockbooks, incl. Q.E.II commemoratives and definitives from 1970 to 2007, etc. fair to fine. **£150-£200**
- 490 An accumulation in a stockbook, leaves and loose, incl. revenues, cinderellas with exhibition labels, range of Keble College, etc. (100s) **£150-£200**
- 491 Q.V. to Q.E.II collection in four albums with strength in Q.E.II pre-decimal unmounted mint and used commemoratives incl. f.d.c's with 1957 Parliamentary Conference, etc. (100s) **£150-£200**
- 492 A K.E.VIII to Q.E.II selection in a folder, incl. 1940 Centenary 2½d. in a cylinder 5 no dot block of six, 1948 Olympic Games set and 1951 Festival set (in pairs), both on Harrison presentation cards, etc. (few 100s) **£120-£150**
- 493 A Q.V. to Q.E.II accumulation in two albums, three cover albums and loose, incl. Channel Islands, some literature, also seven empty S.G. hingeless albums, etc. (100s) **£100-£120**
- 494 An accumulation in a stockbook and loose, incl. cancellation interest, wide range of line engraved issues, range of covers with range of 1d. plates (25), K.E.VII to K.G.V covers with postcards, scarce Buxhall, Stockmarket skeletons (2), etc. (100s) **£80-£100**
- 495 An accumulation of f.d.c's and PHQ cards in four cartons, incl. PHQ no. 1 Cricket. (100s) **£80-£100**

Miscellaneous

- 496 **Christmas:** 1850 "THE POSTMAN'S Compliments of the Season" blue card with a Christmas scene and verse below, fine and unusual. *These cards were delivered by postmen at Christmas in order to encourage the giving of seasonal tips.* **£100-£150**
- 497 - 1870 (ca.) set of twelve Christmas cards each bearing a 1d. star cut into images with puns alongside, incl. 'The cat is out of the bag' with cat cutout, 'Found open and officially sealed' with stamp cut open and drawing of seal, 'Watermark-a small garter' with cutout of lady's leg, with original card stating No. 1/PACKET/ OF/TWELVE/NEW AND ORIGINAL/PHILATELIC/CHRISTMAS CARDS', also a separate card with a cut-out tortoise, unusual. (13) Photos on page 216. **£150-£200**
- 498 - 1879 printed Christmas & New Year greetings card from the officers of the Foreign Department of the General Post Office, London, to their colleagues in New York, fine. **£100-£150**
- 499 - 1882 Christmas card from the officers of the Postal Department, Glasgow, to their brethren of the New York Post Office. Photo. **£100-£150**
- 500 - 1884 Christmas card sent by the officers of the General Post Office, London to South Africa, with design of Santa Claus in armour, sent by F.W.H. Preston to S.R. French. Photo. **£200-£250**
- 501 -1888 Christmas card from the Derby Postal Staff with photographic view. **£80-£100**
- 502 -A range of early Post Office Savings Bank Christmas cards, incl. 1907 internal, 1910 internal, 1911 internal, 1912 internal, 1913 internal, 1917, 1919, 1921, 1922, and 1925. Ex George Crabb.(10) **£150-£200**
- 503 - A collection, Q.V. to Q.E.II, incl. postcards, covers, ephemera, range of Post Office Christmas cards, 1857 Christmas envelope and lettersheet both embossed, 1893 Christmas card from Allan Bright, MP, depicting House of Commons, 1907 postcard with Duckinfield Christmas cancellation, 1908 Christmas Post postal notice, W.W.II forces cards, etc. (100s) **£600-£700**
- 504 L **Literature:** A selection, incl. *The British County Catalogue* by Willcocks & Jay vols. 1-3, *The English Provincial Posts* by Oxley, also works on squared circles, Bangor, Halifax and Sheffield. **£60-£70**
- 505 **Postal Scales:** Five different examples. **£50-£60**

Miscellaneous continued

- 506 **Post Office Posters:** A collection of 1980s and 1990s large and small posters advertising upcoming commemoratives, definitives, miniature sheets, etc., also some PHQ cards, most unusual group. **£150-£200**
- 507 **Post Office Training Schools:** An extensive collection, K.G.VI to Q.E.II, incl. bars on a range of issues with K.G.VI, pre-decimal and decimal issues, Castles to £5, Wildings, Machins to £5, postage dues, "SCHOOL SPECIMEN" overprints, K.G.VI with 4d. imperf. with vertical bar, Festival 2s.6d. block of twelve with bars, a few covers, training banknotes, etc. (many 100s) **£200-£300**
- 508 **Victorian Scrapbooks:** Lady Constance Boyle's scrapbook of covers, fronts and pieces in an album, incl. free fronts, official covers, cancellations, also her scrap book (empty), etc. (few 100s) **£100-£150**
- 509 **Wyon Medals:** 1842 Royal Exchange stone laying medal in bronze, good condition. Photo on page 80. **£60-£80**

Postcards

- 510 ☒ A selection in an album and two folders, incl. Brighton with incoming, views, Bournemouth, etc. (197 items) **£100-£150**
- 511 ☒ An accumulation in two albums and loose, incl. comic, greetings, views, Land's End, Channel Islands, etc. (100s) **£100-£150**
- 512 ☒ 1907, 1908, three postcards showing shooting at Bisley, all used 1907 to Austria, two scarce real photographic with one showing visit of K.E.VII. Photo on page 80. **£80-£100**

Postal Fiscals

517

- 513 **1867-81 type F11** 1d. imprimatur, type F12 imprimatur (7, with example of each die), also 1d. imperf. colour trial in light brown, some with gum, slightly mixed condition. (9) **£150-£200**
- 514 P **1877 type F12** 1d. die 3 die proof in black on glazed card (91 x 60mm), endorsed "BEFORE HARDENING" and dated "Jul 22, 1876", fine. Photo on page 80. **£100-£150**
- 515 P - 1d. die 3 die proof in black on glazed card (91 x 60mm), dated "Aug 4, 1876", fine. Photo on page 80. **£100-£150**
- 516 ☆ ☒ **1878 type F12** 1d. purple die 4, complete unused framed sheet of 240, with "572" and "128" in selvedge, a few minor spots of foxing and wrinkled as one would expect but most attractive and very scarce today. **£500-£600**
- †517 ★ **Embossed Inland Revenue 1860-71** 3d. pink die C, scarce mint strip of four, fine. S.G. F29, cat. £800+. Photo. **£600-£700**
- 518 ☒ 1889, 1890, two covers sent locally within Statham bearing Foreign Bill 1d. and 3d. respectively, unusual. Photo on page 80. **£100-£150**
- 519 ☒ 1890 (June 10) registered envelope to Berlin bearing 1881 3d. (2) tied by Park Lane registered ovals, fine. Photo on page 80. **£100-£150**
- 520 A small study of the postal fiscal 1d. and 1881 1d. lilac, written up on leaves, incl. 1881 die I 1d. mint (2), die II overprinted "SPECIMEN" (2), also 1883 2s.6d. used, embossed 2s.6d. unused and a range of officials to 6d., etc. (26) **£200-£300**

- 521 A collection of covers comprising 1853-57 watermark F5 1d. light blue (F1) on 1915 cover to Wrexham, 1d. ochre on 1903 cover from Penrith to Bishopyards, watermark F6 1d. reddish lilac on 1887 cover to Nottingham, 1860 Provisional 1d. used on 1882 cover used locally in Liverpool (imperfections), 1860-67 watermark F6 1d. on 1893 cover to Bournemouth, watermark 40 1d. on 1887 cover to London, 1d. (2) and 1867-81 1d. used together on registered cover, 1867-81 watermark small anchor 1d. (F11) on 1914 cover to Leeds, 1d. (F12) die I on 1890 cover to Bath, 1d. die II on 1881 cover to Manchester, 1d. die II on 1891 cover to Devon, 1d. die III on 1885 cover to London, die IV on 1894 cover to Birmingham, watermark orb 1d. four covers all sent in 1881 (one with pair), and 1881 6d. on 1914 postal stationery envelope from Hesse to Nottingham. (18) Photo on page 80. **£1,000-£1,500**
- 522 A selection, mint and fiscally used, incl. range of shades and papers, range used on documents, inverted watermarks, 1853-57 selection, 1860 overprinted 1d. part original gum (straight edge), examples postally used on cover (2), examples (3) used together on 1901 cover, 6d. mint (8, one with watermark inverted), 1867-81 1d. postally used on cover (3), example unused on document, 20mm watermark anchor 6d. mint, postally used (2), 1882 2s.6d. overprinted "CUSTOMS" postally used on cover, etc., very mixed condition. (100s) **£500-£600**

Revenue Stamps



Ex 527



537

- 523 An extensive accumulation of embossed revenue stamps, mostly written up, many on full documents, from 1600s onwards, incl. range of types and values, albino embossings, 1696 large indenture with 6d. Revenue, seals, etc., also other documents. **£800-£1,000**
- 524 An accumulation in a stockbook, incl. embossed with values to £5, Consular Service, National Health and Insurance, Stamp Duty, etc. (approx. 1,130) **£500-£600**
- 525 A Q.V. to Q.E.II selection, incl. Bankruptcy 1889 2s. and 10s. overprinted "SPECIMEN" and 2s.6d. "CANCELLED", Bill or Note values to £2.10, Chancery Court 1856 values to £1 on documents, District Audit 1879 set overprinted "SPECIMEN", Foreign Bill Q.V. to £5, 1872 values to £5 overprinted "SPECIMEN", Life Policy 1872 1d. and 3d., Match Tax 1871 ½d. corner block of six mint, Tobacco Duty Relief 1956 2s.4d. orange and black complete booklet, Transfer Duty 1892 values to 4s. overprinted "SPECIMEN", etc., mixed condition. (100s) **£300-£400**
- 526 **Coffee Tax:** 1882 perforated 14 ½d. blue and 1d. carmine, in pairs, imperforate at right, unusually fine condition for these. Barefoot 1, 2. **£180-£200**
- †527 田 s **Companies Registration:** 1867 4d. to £1 in lower left corner blocks of four with plate numbers and marginal inscriptions, each overprinted "SPECIMEN", fine. Barefoot 1-5. Photo. **£700-£800**
- 528 **Contract Note:** 1889 to 1962 selection of stamps used on documents, values to 2s., etc. (105 items) **£200-£250**
- 529 **Customs:** A selection, incl. 1860 Provisionals range to £1 used, 1860 values to £5 used, 1882-1900 sets overprinted "SPECIMEN" (3, one on page headed "Customs"), etc. varied condition. (58) **£200-£250**
- 530 - 1882-1904 Embossed 3d. to 5s. (6 values), overprinted "SPECIMEN" and affixed to part page headed "Customs", from presentation book, also single 3s.9d. with same overprints. Booth 32-37. **£100-£150**

Revenue Stamps continued



Ex 531



536



Ex 535

- †531 田 S **Foreign Bill:** 1857 1d. to £5 in upper left corner blocks of four with plate/current number, each overprinted "SPECIMEN", type 6, fine and attractive. Barefoot 51-65. (18 items) Photo. £1,500-£2,000
- 532 **General Duty:** A collection in two albums, folder and loose, incl. values to £50, "Specimen" overprints, etc. (100s) £200-£250
- 533 **Judicature:** A selection, incl. 1876 2s. and 5s. imperf. and overprinted "SPECIMEN" with gum, 1881 to £5 (less £1) overprinted "SPECIMEN" without gum, etc. (32) £80-£100
- 534 田 S **Match Tax:** 1871 imperf. ½d. pane of 24, faults, scarce. Barefoot 1. £80-£100
- 535 田 S **Matrimonial Cause:** 1866 6d. to £1 in blocks of four overprinted "SPECIMEN" type 9, some gum wrinkles, otherwise mainly fine with gum, also a piece of "PM" watermarked paper. Barefoot 19-25. Photo. £400-£500
- 536 P **National Savings:** 1941 "FOR VICTORY" 2s.6d. die proof in black with uncleared surround, mounted on thin green card. Photo. £250-£300
- 537 **Post Office Savings Bank:** 1912 1s., a coupon deposit book containing five examples, another book containing one example, a single example used on piece, and 1920 1s., coupon book with two examples (one detached), and a mint and used example. (6 items) Photo on page 83. £250-£300
- 538 - An extensive collection, incl. War Savings, 1949 2s.6d. imperf. proof, progressive proofs, withdrawal receipts, wide range of savings bank cards from 1880 with type E1 swastika stamps (22), type E2, type E4 booklet with swastika labels (11), ephemera, National Savings with complete booklets, etc. (100s) £600-£700
- 539 **Television Licence:** An accumulation on leaves and loose, incl. 1975 £8 and £18, 1979 M3 (£12), 1981 M4 (£15), 1979 C3 (£34) and 1981 C4 (£46), all with counterfoils, some duplication, etc. (few 100s) £100-£150
- 540 - A used selection, comprising 1972-75 £7 to £12, 1977-85 values to (£18), 1988-90 (£35.50), 1977-79 (£21) to (£34), 1981-86 (£46) and (£58), 1988-95 to (£86.50), 1996 (£89.50) and 1997 (£91.50), also British National Telephone 1884 1d. block of six and 1s. strip of three. (33) £50-£60
- 541 P **Unappropriated Dies:** K.G.V 4d., 2s. (2), 7s.6d. and £1 imperf. proofs, all on greenish paper. £80-£100

The Stuart Phillips Collection of Horse Duty Revenue Stamps

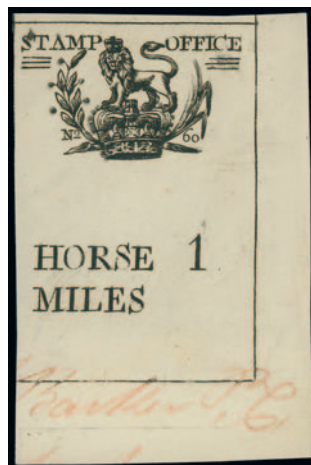

542



- 543 -

- 542 ☆ **Mileage Tickets:** 1779 1 Horse black, full face lion, no. 60, lower right corner example with ms. annotation below. Photo. **£100-£120**

- 543 ☆ - 1 Horse black, three quarter face lion, unused, 2 Horses black, no. 132, handstamped "District No 1", the latter in poor condition. Barefoot 1, 2. Photo. **£150-£200**



544



545

- 544 ☐ **Day Tickets:** 1785 2 Horses/3s.6d. red, nos. 7-9, 12-14, unused block of six. Barefoot 30. Photo. **£300-£400**
- 545 ○ - 2 Horses/3s.6d. red handstamped "12th Dist.", no. 56, used Jan. 1 1808 for "Thos. Pendrey/Mary le bone Lane", creased. Barefoot 30. Photo. **£100-£120**
- 546 ☆ 田 - 1827 Limit Eight Miles ONE HORSE red unused block of four from the upper left corner of the sheet, significantly cutting into adjoining stamps at right, folded and with manuscript notes on reverse. Barefoot 42. Photo on page 86. **£250-£300**



546

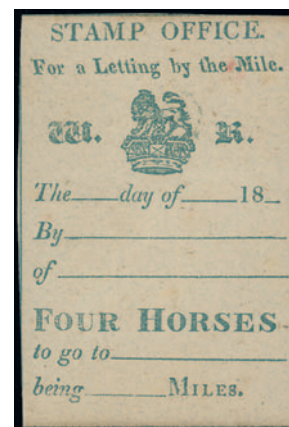

548

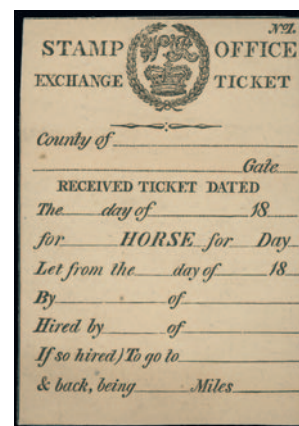

553



551

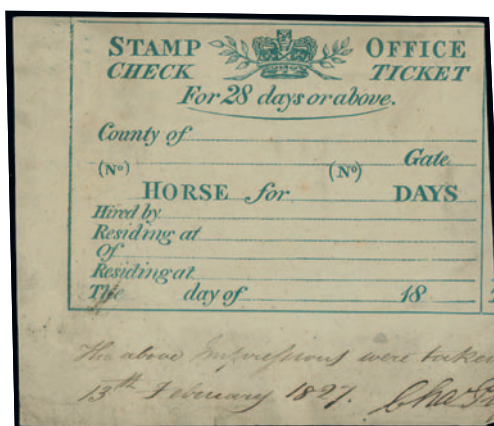

556



550



552

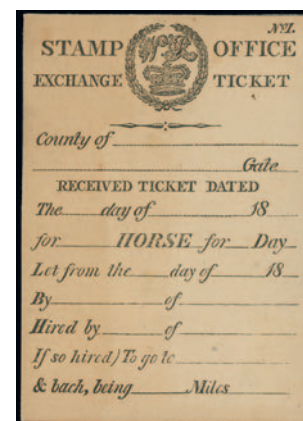

554

Revenue Stamps: Horse Duty continued



547

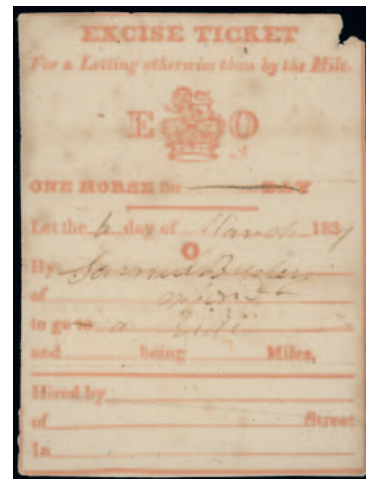

549

- 547 ○ **Day Tickets:** 1835 For a Letting otherwise than by the Mile ONE HORSE blue on bluish paper, used Sept. 25 1835 by Richard Henry of Southampton for a journey to Botley, slight faults. Barefoot 45. Photo. **£100-£120**
- 548 ☆ -1835 (ca.) For a Letting by the Mile FOUR HORSES blue, unused. Photo. **£100-£120**
- 549 ○ 1840 Lion & Crown between "E" and "O" 1 Horse red, used Mar. 6 1839, some faults. Barefoot 48. Photo. **£80-£100**
- 550 ☆ **Exchange Tickets:** 1780 Received Day Ticket, Worcester 5 Horses black, nos. 9-10 unused horizontal pair on part fragment, slight stains. Barefoot 55. Photo. **£150-£200**
- 551 ☆ - 1803 Recd. a Ticket for . . days, Yorkshire 2 Horses black, nos. 22-24 (numbers reversed) rare unused horizontal strip of three from the foot of the sheet with "Teape, Printer, Tower-hill, London, for his Majesty's Stationery-Office" imprint, slight creasing. Barefoot 57 var. Photo also on page 1. **£400-£500**
- 552 ☆ - Recd. a Ticket for . . days, Yorkshire 2 Horses black, no. 21, unused, slight creasing. Barefoot 57 var. Photo. **£100-£120**
- 553 ☆ - 1835 (-) Horse black, no. 1, unused. Barefoot 62. Photo. **£100-£120**
- 554 ☆ - (-) Horse black, no. 1, unused. Barefoot 62. Photo. **£100-£120**



555



557

- 555 ☆ **Exemption Tickets:** 1780 HIRED FOR TWO/OR MORE DAYS (-) black, No. 54, unused. Barefoot 64. Photo. **£100-£120**
- 556 ☆ - 1827 (-) blue on greyish paper without die no., exceptional unused lower left corner example endorsed at foot "The above impressions were taken/13th February 1827 (signed)". Barefoot 73. Photo. **£120-£150**
- 557 ☆ - 1827 (-) blue on greyish paper without die no., unused, slight faults. Barefoot 73. Photo. **£80-£100**



– 560 –

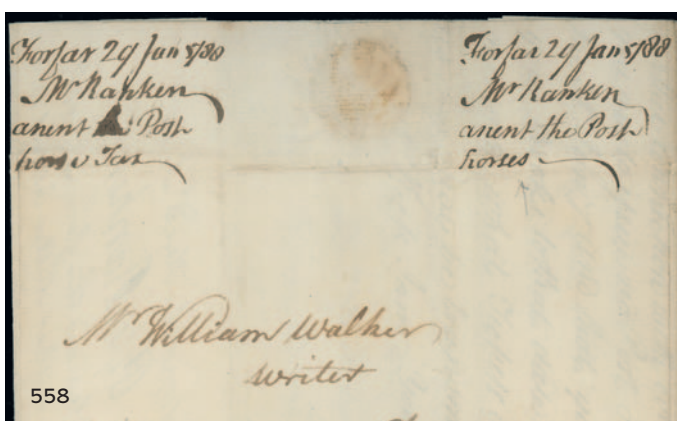
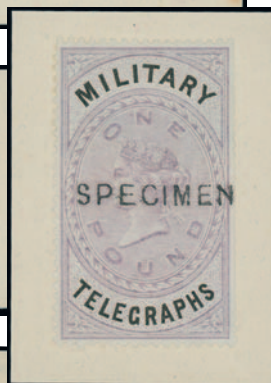

558

Ex 564



583



568



585



Ex 570

Revenue Stamps: Horse Duty continued

- 558  **Social History:** 1788 (Jan. 31) entire from Forfar to Dundee regarding the ceasing of sale of Post Horse tickets, noting “*you will immediately make up your books to that date and send them to me with what tickets are on hand*”, unusual. Photo. **£100-£150**
- 559 - An interesting collection of coaching related items incl. receipts, mail coach tokens, ephemera, prints, route maps, covers, acts, documents, licenses, etc. (100s) **£300-£400**

Military Telegraph Stamps

- 560 S **1895-1900** 1d., 3d., 6d., 1s., 2s., 5s., 10s. and £1 overprinted “SPECIMEN” and affixed to three pieces of card, fine. Photo. **£100-£150**

Telegrams

- 561 A comprehensive collection of Post Office telegrams written up on leaves, many with envelopes, wide range of types, also a range of other telegrams and telegraphs. (100s) **£200-£250**

Circular Delivery Company Stamps

- 562 A selection, incl. Liverpool Circular Delivery Company, 1929 two reprinted composite die proofs for eight different cities in black on thick cartridge paper (253 x 125mm), some forgeries, etc., varied condition. (200) **£150-£200**

Cinderellas

- 563 **Prince of Wales Hospital Fund:** A selection, incl. 1897 1s. (2) and 2s.6d. complete sheets of 40, 1898 to 10s., 1897 subscription book with 1898 to 10s. and facsimile Royal letter, etc., mixed condition. (100s) **£150-£200**
- 564 E **Dummy Stamps:** De La Rue: 1911 (ca.) Minerva head essay in red on ungummed rosette watermarked paper (used for the first issue of Papua), fine. Photo. **£60-£70**
- 565 A small group, comprising De La Rue “*Printers of stamps since 1855*” complete imperf. sheet of 32, 1912 Dickens Testimonial complete sheet of 12 with envelope, and a range of 1897 ‘Jubilee’ stamps. (12 items) **£60-£70**

College Stamps

- 566 **Keble College, Oxford:** A selection, incl. 1876 Parcel Post stamp unused, range of postal stationery, 1871 (½d.) unused, 1876 (½d.) large part gum, 1882 (½d.) marginal block of four with paper fold printing error, complete sheets (2), Napier reprinted die proof, etc. **£500-£600**
- 567 **Lincoln College, Oxford:** A selection, incl. unused envelope with college crest, 1877-84 1d. mint (6), used (not guaranteed), imperf. example, 1886 opened out envelope with Lincoln embossed envelope used to London, etc., mixed condition. (13) **£200-£300**
- 568 **Merton College, Oxford:** A small group, comprising ½d. postal stationery envelope unused, 1883 (½d.) mauve mint, and example used on Merton College envelope locally addressed to the High Street, minor faults. (3) Photo. **£250-£300**
- 569 **New College, Oxford:** 1630 (June 7) early entire from New College to “*My very loving cosin Mr Robert Langford at Mr Jefford the Barbor, his house over against the Grais-Inn-Gate*” in London, privately carried. **£100-£150**
- 570  **Oxford Union Society:** A group of nine covers, 1858 to 1867, each with O.U.S. or college embossed crest and franked “O.U.S.” overprint 1d. (one with two examples - one damaged), poor to fine. (9) Photo. **£200-£250**
- 571 **St. John’s College, Oxford:** A selection, incl. 1884 complete sheet of 48 mint, Napier reprint, etc., mixed condition. (14 items) **£250-£300**
- 572 Collection of cards and stamps, incl. Oxford with Balliol (½d.) single and pair, Hertford complete remainder sheet of 35 (2), postal stationery, 1897 reprinted proof from copper plate, Keble 1871 (½d.) unused (faults), 1876 (½d.) mint, Lincoln 1d. mint, Queen’s 1883 multiples, Cambridge with St. John’s 1884 selection, Selwyn 1882 (½d.) mint (3), also 1852 O.U.S. embossed flap cover franked imperf. 1d., etc. (100s) **£700-£800**

Postal History & Covers

- 573 ☒ A Q.V. to K.G.VI selection of covers, incl. range of destinations, postal stationery, censored, range of covers with mixed line engraved and surface printed issues, range of 1841 1d. red covers, later line engraved, surface printed with values to 1s., 1887-92 'Jubilee' range of 2½d. and 5d. covers, 1938 Calpurnia crash cover, etc., also some World with airmails, Egypt, India. (100s) **£800-£1,000**
- 574 ☒ A selection of pre-stamp and stampless covers and fronts on leaves and loose, incl. Bishopmarks, good range of Free marks with 1764 entire from Newcastle to London bearing red circular framed "FREE" (Willcocks 60), Penny Post, etc. (few 100s) **£600-£700**
- 575 ☒ A range of postal history, incl. 1774 entire with Bishopmark and straight line "WHITBY", 1834 Bedale Penny Post, 1844 cover from Selby with 1841 2d. blue, 1854 registered cover with 1d. red-brown and 2d. blue (3) perf., undated circles, much Yorkshire interest, 1872 cover with 6d. chestnut to Portugal, railway interest with 1879 Carstairs Sorting Tender, T.P.O's, station postmarks, 1890 Jubilee 'Furniss' caricature envelope and card unused, hand illustrated envelopes unused (8), postal stationery, etc. (117 items) **£300-£500**
- 576 ☒ A Q.V. to Q.E.II accumulation of mainly covers and cards, incl. registered and official mail, etc. (100s) **£150-£200**
- 577 ☒ A selection of pre-stamp and stampless covers and a front, 1744-1851, incl. 1791 entire to London, bearing two line "BRIGHT/HELMSTONE", range of Free handstamps, Bishopmarks, etc. (17 items) **£150-£200**
- 578 ☒ A Q.V. to Q.E.II accumulation of covers and cards, incl. a range of Tavistock covers, mileage marks, etc. (100s) **£100-£150**
- 579 ☒ A group of Q.V. covers, incl. 1881 die I 1d. on cover with Melrose duplex (also a single used), 1880 mourning cover to Lady Thanerton franked 1d. Venetian red, 1d. pink envelopes, etc. (20) **£80-£100**
- 580 ☒ A group of nine stampless covers, incl. 1905 entire to Aylesbury with boxed "TEMPLE", 1840 Dead Letter Office entire to Lincoln, 1827 cover to Scotland with rates "2/3" with "PAID/SP" handstamp alongside, 1813 cover with green Chichester town circle, etc. **£70-£80**
- 581 ☒ **Advertising:** A Q.V. to Q.E.II selection of covers and cards, incl. 1869 "SEWING MACHINE STORES" used from Bolton to Market Harborough, etc. (39 items) **£300-£400**
- 582 ☒ **Congress:** A selection of Philatelic Congress material, incl. 1934 Manchester menu, two covers with special cancellation, cancellation on piece, photograph, 1936 Paignton four sheets of nine labels, two covers with special duplex, 1938 Cambridge four sheets of 12 labels, mayoral reception card, motor tour ticket, two covers with special label, two illustrated covers with special labels, cancellation on piece, and 1940 Bournemouth two covers, mainly fine. **£100-£150**
- 583 ☒ **Ireland:** 1798 cover to Dublin, bearing straight line "COLERAINE" with matching rare curved "PAID" in red. Photo. **£120-£150**
- 584 ☒ **Lancashire:** A selection of squared circle cancellations mainly on mainly K.E.VII postcards, also some Q.V. covers, etc. (approx. 570 items) **£90-£100**
- 585 ☒ **Missent Marks:** 1854 entire from Ceylon to Exeter, bearing a fine boxed "MISSENT/TO/GLASGOW". Photo. **£70-£90**
- 586 ☒ **Penny Postage Jubilee 1890:** A collection on leaves, incl. Guildhall and South Kensington events, range of cancellations, Exhibit label, Furniss and Eliot caricatures, ½d. stationery card with Penny Postage Jubilee South Kensington struck in red, later usages, etc. (102 items) **£800-£1,000**
- 587 ☒ **Recorded Delivery:** A collection of 1960s to 1970s material on leaves, incl. 1961 f.d.c.'s, wide range of recorded delivery labels, O.H.M.S., certificates of posting, ephemera, etc. (100s) **£100-£150**
- 588 ☒ **Squared Circle Cancellations:** A selection mainly on K.E.VII postcards, with Dorset, Essex, Herefordshire, Northumberland, Shropshire, Suffolk, also some Q.V. covers and postal stationery, etc. (approx. 695 items) **£120-£150**



- 589 ☒ **Uniform Fourpenny Post:** 1839 (Dec. 5) cover from Stratford to Banbury on the first day of the Uniform 4d. Post, showing "STRATFORD/DE 5/1839" datestamp in red on the reverse. Photo. **£200-£250**
- 590 ☒ **Uniform One Penny Post:** 1849 cover to Arundel, bearing Petworth handstruck "1" in red with Petworth datestamp in blue alongside, fine and clean. Photo. **£60-£80**
- 591 ☒ - A selection of envelopes and postcards, unused and used, with Furniss caricature, a range of handstamps, etc. (47 items) **£150-£200**
- 592 ☒ **Yorkshire:** A range of squared circle cancellations on mainly K.E.VII postcards, also some Q.V. covers and postal stationery, etc. (approx. 510 items) **£120-£150**



598



601



608

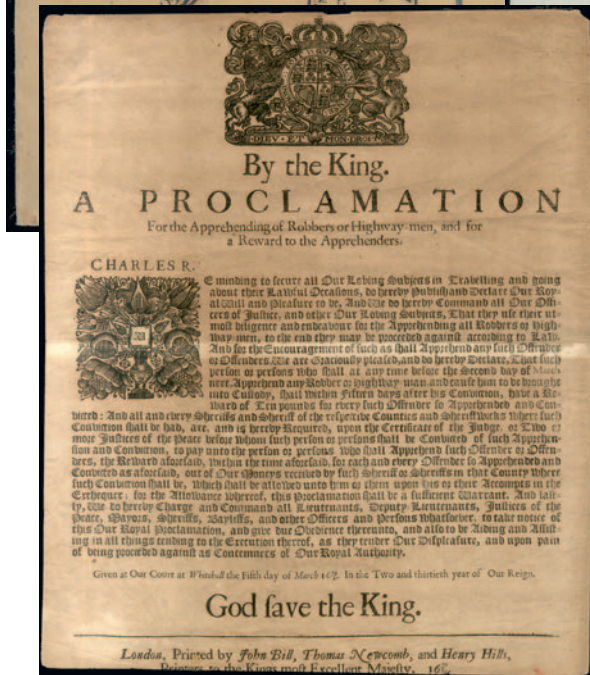

597

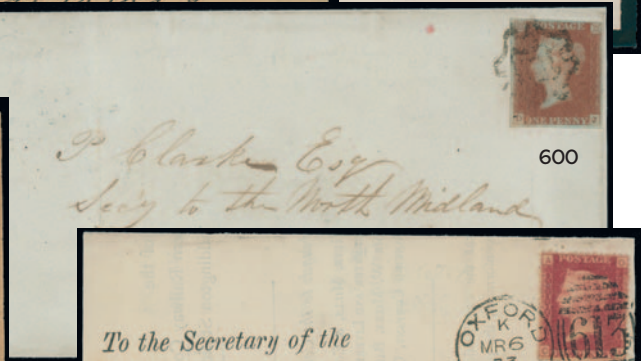

600



599



603



609

Postal History & Covers – By Date

- 593** ☒ 1661 (May 25) entire from Lasham to London, showing superb “MA/27” Bishopmark on the reverse, damp affected and soiled but rare. Photo. **£500-£600**
- 594** ☒ 1662 (Feb. 14) entire from Dublin to London, bearing a fine “FE/20” Bishopmark on reverse, address panel worm eaten, scarce. Photo. **£300-£400**
- 595** ☒ 1665 (June 24) entire from Exeter to London, with manuscript “3”, showing fine “IV/28” Bishopmark on the reverse. Photo. **£300-£400**
- 596** ☒ 1667 (Nov.) entire letter from Derby to London, with manuscript “3”, showing good first type “NO/4” Bishopmark on the reverse. Photo. **£150-£200**
- 597** ☒ 1679/80 “A PROCLAMATION For the Apprehending of Robbers or Highway-men, and for/a Reward to the Apprehenders” (27 x 33cm) issued by King Charles II, trimmed and some toning but a scarce broadsheet item. Photo. **£100-£150**
- 598** ☒ 1842 (Jan. 12) entire letter from Dorchester to London franked 1d. red-brown AE, close at foot otherwise good margins with part of the sheet margin at top, tied by a fine strike of the rare Dorchester town datestamp. S.G. Spec. B1va, cat. £2,750. Photo. **£400-£500**
- 599** ☒ 1842 (May 24) wrapper to Sheffield franked 1d., small to good margins, tied by blue Maltese Cross of Truro with datestamp alongside. Photo. **£100-£150**
- 600** ☒ 1843 (Apr. 15) entire from Norwich to Derby, franked 1d. red-brown DJ with good to large margins, cancelled by a good strike of the distinctive Norwich Maltese Cross, pressed filing fold through adhesive but a scarce cancellation on entire. S.G. Spec. B1ts, cat. £1,250. Photo. **£100-£150**
- 601** ☒ 1851 (Nov. 20) envelope to Henley-in-Arden, franked 1841 1d. lake-red IK with large margins and LJ with large to enormous margins, a fine and rare clean cover. Brandon certificate (2002). S.G. 11, cat. £1,700 off cover. Photo. **£400-£500**
- 602** ☒ 1857 incoming entire from Brazil to London, with handstruck 8d., showing fine Plymouth Ship Letter c.d.s in green on the reverse. **£60-£70**
- 603** ☒ 1857 (Aug. 19) entire to Gibraltar headed “From No 5416 Pte. Wm. Crawford No. 1 Company 67 Regt Citadel Plymouth”, countersigned by commanding officer, with 1d. star tied Plymouth spoon. Ex Sattin. Photo. **£200-£250**
- 604** ☒ 1859 (Apr. 12) envelope with House of Commons crest on flap, sent to Kidderminster franked 1d. red tied by “HP/1” parliamentary handstamp with Houses of Parliament c.d.s.s on reverse, some minor faults. **£80-£100**
- 605** ☒ 1873 (Mar. 6) uncreased wrapper addressed to the Great Western Railway Company, bearing 1864-79 1d. plate 186 OA, tied by a fine Oxford duplex, showing error “613” for “603”, also 1869 cover showing normal duplex. Photo. **£120-£150**
- 606** ☒ 1877 mourning cover to London bearing plate 193 1d. tied superb “Highland Sorting Carriage/Night Mail” c.d.s., fine. Photo. **£80-£120**
- 607** ☒ 1890 (Feb. 5) envelope to Edinburgh with “Perkins and Bacon & Co/Engravers & Printers” imprint on flap and Hoster cancellation, franked by 1d. lilac, filing fold through adhesive but unusual. **£80-£100**
- 608** ☒ 1890 (Sept. 26) 2d. postal stationery registered envelope sent from London to Hanover, unusually uprated by ‘Jubilee’ ½d. (13), 5d., with 1d. lilac block of four and Foreign Bill 2d. **£80-£100**
- 609** ☒ 1916 (July 9) stampless postcard from Manchester to Crewe, bearing double ring “2nd WESTERN GENERAL HOSPITAL/POSTED/BY A/WOUNDED/SOLDIER/MANCHESTER” in violet with Manchester c.d.s. alongside, below has “½d/498” due mark, some creasing, otherwise fine and scarce. Photo. **£100-£150**

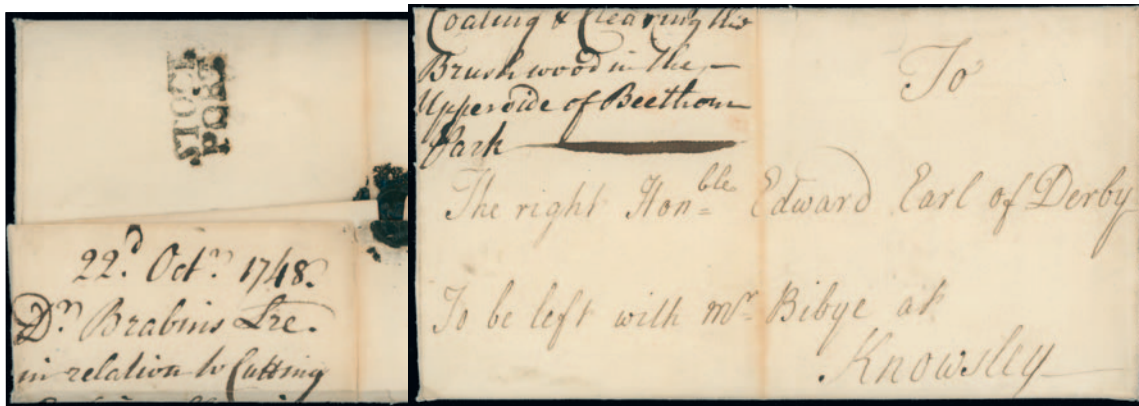

– 610 –



The Stuart Phillips Collection of the Postal History of Stockport

- 610** ☒ 1748 (Oct. 22) entire to the Earl of Derby via his agent at Knowsley, with fine strike of “STOCK/PORT”. CH716, rarity E. Photo. **£100-£150**
- 611** ☒ A group of entires all bearing straight line “STOCKPORT” handstamps, mostly good to fine strikes, comprising 1782 to Hinckley with type 723 (rarity D-E), 1782 to Hinckley with type CH725 (rarity D-E), 1783 to Rochdale with type CH725 (rarity D-E), 1785 to Hinckley with type CH 727 (rarity D). **£200-£250**
- 612** ☒ 1787 (Dec. 10) entire to London with very neat strike of “STOCKPORT/176” with manuscript “6” alongside. CH734, rarity F-G. Photo. **£150-£200**
- 613** ☒ 1790 entire to Warrington with fine strike of oval “STOCK/176/PORT”, also another strike on piece. CH 726, rarity F-G. Photo. **£150-£200**
- 614** ☒ 1790 entire to Derby with fine strike of oval “STOCK/176/PORT”. CH 726, rarity F-G. **£120-£150**
- 615** ☒ 1792, 1793, three examples of curved “STOCKPORT” handstamp in reddish purple, comprising 1792 front to Rochdale, 1793 entire (grubby) to Westmorland and 1793 front to Rochdale. CH740, rarity F. Photo. **£150-£200**
- 616** ☒ Good to fine strikes of “STOCKPORT” horseshoe, 1794 to 1798, in reddish purple on five items comprising 1794 (2) and 1795 to Lincoln’s Inn, 1795 to London and 1795 to Rochdale. CH 742, rarity E. Photo. **£200-£300**
- 617** ☒ Good to fine strikes of “STOCKPORT” horseshoe, 1794 to 1798, in reddish purple on three items, all to Lincoln’s Inn. CH 742, rarity E. Photo. **£100-£150**
- 618** ☒ Five examples of the 1795 to 1801 small scroll type “STOCKPORT” on cover, four in purplish red comprising 1795 to Lincoln’s Inn (3, same correspondence), 1796 to Warrington, also unrecorded example in black on 1796 cover to Macclesfield. CH 744, rarity E. Photo. **£250-£300**
- 619** ☒ Three examples of the 1795 to 1801 small scroll type “STOCKPORT”, all in purplish red on entires 1795 to London, 1801 to Congleton and undated to Derby. CH 744, rarity E. Photo. **£100-£150**
- 620** ☒ Three examples of the 1797 to 1801 large scroll type “STOCKPORT” on cover, comprising 1796 to London in black, and in reddish brown on entires 1798 to London and Westminster respectively. CH 746, rarity F. Photo. **£200-£250**
- 621** ☒ A collection of items incl. 1800 entire with “STOCKPORT” scroll (type CH744), range of 1d. red covers, 1898 cover with 1d. lilac and Sheffield & Midland Railway 2d., also some postcards, 2s.6d. used with fine Stockport c.d.s., etc. **£150-£200**
- 622** ☒ Six examples of the “STOCKPORT/179” handstamp (1804 to 1812) on cover, one apparently sent in 1802 (a year before recorded in Jay). CH751, rarity D. **£100-£150**
- 623** ☒ 1807 entires to Leek (2, same addressee), 1808 entire to Rochdale, and 1811 entire to Stockdale, each with strikes of “STOCKPORT/179” half circle. CH755, rarity E. Photo. **£180-£200**
- 624** ☒ A range of postal history from 1810s to 1840s, incl. range of c.d.s.’s, 1840 1d. Mulready lettersheet to Manchester with Stockport datestamp, 1840 envelope from Stockport to Macclesfield with 1840 1d. black (four close to small margins), 1841 cover with 1d. red-brown and straight line “Hazel.Grove”, range of handstruck “2”, 1845 cover with ‘traveller’ “STOCKPORT/FE 14/1845” handstamp, etc. (26) **£200-£300**
- 625** ☒ A range of circular “STOCKPORT/179” handstamps on cover, comprising CH759 on 1813 entire to Manchester (rarity E), CH759 on 1813 entire to Manchester (rarity E), CH761 on 1815 entire to Rochdale and on 1814 entire to York (rarity E), CH763 on 1819 front to London (rarity F). **£150-£200**
- 626** ☒ A group of five covers from 1821 to 1826, each bearing strikes of CH765 “STOCKPORT/179” handstamps (rarity C), one also with Free frank. **£80-£100**
- 627** ☒ 1829 (Aug. 22) entire to Derby with good strike of “STOCKPORT/penny post” in black. CH786, rarity F. Photo. **£100-£150**
- 628** ☒ 1834 (May 13) entire to Derby with good strike of “STOCKPORT/penny post” in black. CH786, rarity F. Photo. **£80-£100**

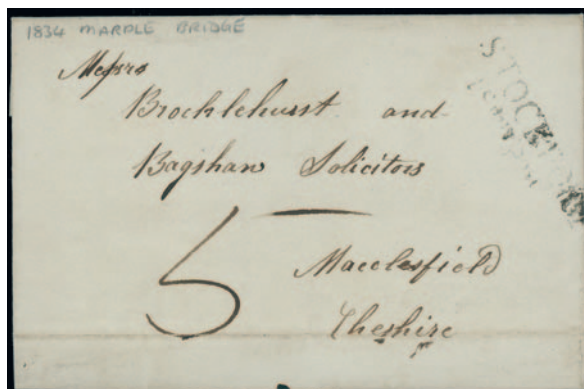

629



630

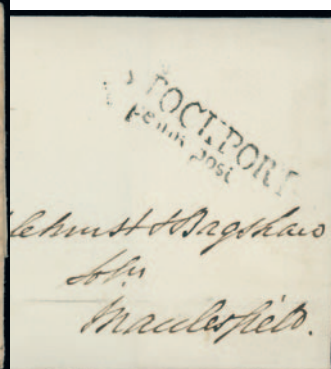

631



635

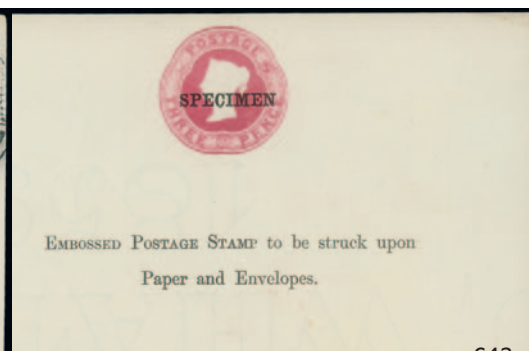

643

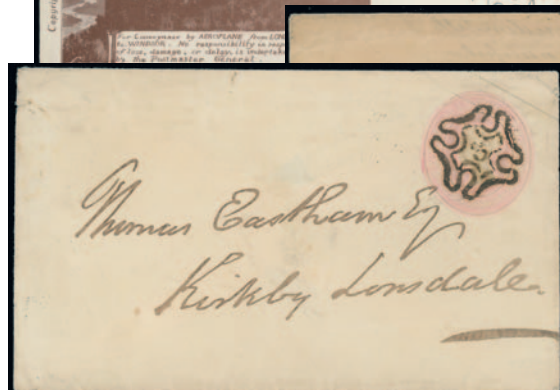

Ex 655

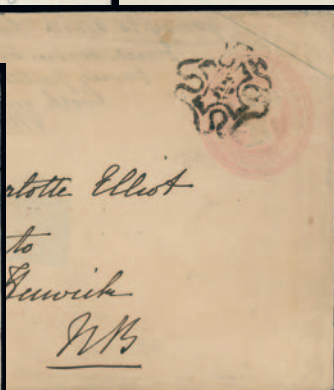

654



651

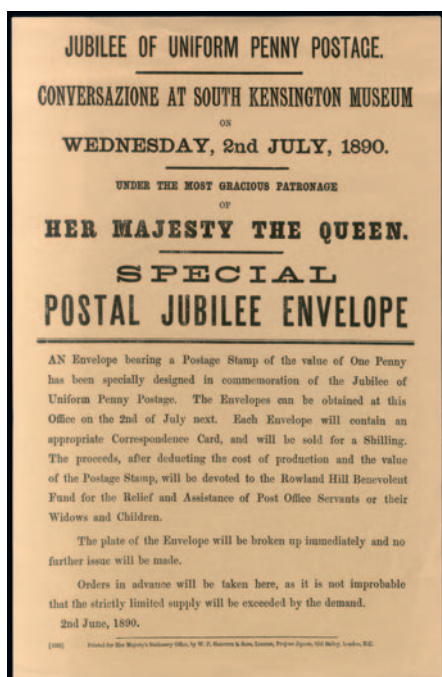

652



653

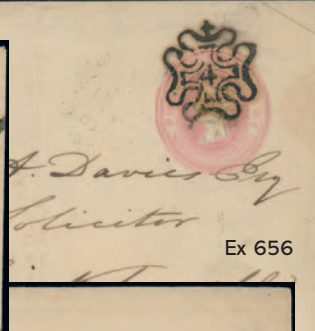

Ex 656



650

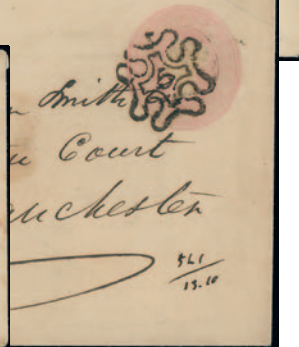

Ex 657

Postal History of Stockport continued

- 629** ☒ 1834 (Sept. 30) entire to Macclesfield with good strike of “STOCKPORT/penny post” in black. CH786, rarity F. Photo. **£80-£100**
- 630** ☒ 1836 entire from Henley-on-Thames to Denbighshire with scarce “missent to/Stockport” handstamp. CH786, rarity F. Photo. **£80-£100**
- 631** ☒ 1836 (Nov. 15) entire to Macclesfield with good strike of “STOCKPORT/penny post” in black. CH786, rarity F. Photo. **£80-£100**
- 632** A range of cancellations on cover and on piece in six albums, Q.V. to Q.E.II, incl. slogans, smaller offices, 1884 registered cover (2) franked 1d. lilac tied by “733” numeral, etc., also a range of Stockport picture postcards. (100s) **£200-£300**
- 633** ☒ A collection in two folders, leaves and loose, incl. mileage marks, duplexes, good range of postcards, etc. (100s) **£150-£200**

Airmails

- 634** ☒ ✈ **1911 First U.K. Aerial Post:** Selection on leaves, incl. Sept. 9 London-Windsor olive-green cards with “MOLASSINE” advert, cancelled die 1, Sept. 15 deep brown envelope cancelled, with die 3, etc. (8 items) **£80-£100**
- 635** ☒ ✈ - Sept. 15 London-Windsor dark brown reprint card, printed from envelope plate. Sent by the organising committee for orders received by post. (see text on reverse). Photo. **£100-£120**
- 636** ✈ A selection of ephemera in two folders, incl. rare postcards, advertising, 1939 Post Office Notice, exhibitions, air displays, greetings, programmes, etc. (147 items) **£450-£500**

Postal Stationery

- 637** ▲ A Q.V. to Q.E.II selection of unused and used cut-outs, incl. compound frankings, etc. (276) **£200-£250**
- 638** ☒ An accumulation in three albums, leaves and loose, incl. post cards, registered envelopes with 1878 2d. size I twelve unused examples with original band, envelopes 1915 4d. unused (2, one showing off-set), Air letters in six large albums etc. (100s) **£300-£400**
- 639** ☒ A Q.V. to Q.E.II collection in two cover albums, incl. postcards with Q.E.II 3d.+½p. reply card unused and unrecorded, envelopes with stamped to order compound frankings, telegraph forms, air letters, etc. (267 items) **£300-£400**
- 640** ☒ An accumulation in twelve folders, leaves and loose, incl. postcards, envelopes, letter cards, air letters, duplication, etc. (100s) **£200-£250**
- 641** ☒ A group of Q.V. postcards and envelopes variously addressed incl. to Sweden, Egypt etc., several uprated with two registered and much cancellation interest, etc. (30) **£80-£100**
- 642** ☒ A selection of NVI issues from 1990 to 2000s, incl. envelopes unused and used, air packs, swiftpacks, special delivery, air letters, air cards etc. (87 items) **£70-£80**
- 643** S 1859 (May) 3d. embossed overprinted “SPECIMEN” on small postal notice (140 x 96mm) inscribed “EMBOSSSED POSTAGE STAMP to be struck upon/Paper and Envelopes”, corner crease at upper left, otherwise fine. Photo. **£150-£180**
- 644** 1894-97 Q.V. official letter sheets Admiralty Enrolment form ½d. cut-outs type LW2, set of six unused and 1897 ½d. brown type LW4 set of six used (LO70A-F and LO71A-F), in cut-out form as usual, fine for these. **£140-£160**
- 645** P **Air Letters:** 1963 Pictorial View of London, proofs in horizontal pairs of Tower Bridge design (APS4) and Houses of Parliament (APS5). **£100-£120**



Postal Stationery continued

- 646** **Air Letters:** 1982 Scottish Issue “Royal Navy in Scotland”, proof of issued design but showing 20p. Machin stamp instead of 24p. (as issued.) AS52. **£100-£120**
- 647** - 1983 Scottish Issue “Edinburgh Anniversaries”, proof of issued design but with 24p. Machin stamp instead of 26p. as issued. AS55. **£100-£120**

Postal Stationery: Envelopes

- 648** ☒ A Q.V. to Q.E.II accumulation in three folders, leaves and loose, incl. stamped to order, compound frankings, duplication, etc. (100s) **£120-£150**
- 649** ☒ s 1841-55 1d. pink and 2d. blue envelopes (EP5a, 6a) overprinted “SPECIMEN” in red prepared for use on 1841 Post Office Notice, 1844 1d. letter sheet overprinted “SPECIMEN” and 1855 1d. pink undated die 97 on envelope blank, being drilled for date plugs for S.T.O. work, fine. **£130-£150**
- 650** ☒ 1844 1d. stationery envelope to Deptford, stamp neatly cancelled by “BRIDPORT” c.d.s., rare. S.G. cat. £450. Photo. **£150-£200**
- 651** ☒ 1866 2d. envelope, die dated “26.11.66”, addressed to Oxford, uprated by 1864-79 1d. (placed upside down), both neatly cancelled by twin “45” barred ovals, has small circular “L & E/R.P.O.” (London & Exeter Railway Post Office), a unique combination, no example recorded in *Great Britain Victorian Mixed Frankings* by Ray Simpson and Karl Louis. Photo. **£600-£700**
- 652** ▲ 1890 (June 2) postal notice for the Jubilee of Uniform Penny Postage 1d. envelope, fine. Photo. **£80-£100**

The following 29 lots come from an International Large Gold Medal winning collection, the first twelve lots all showing numbers in Cross cancellations, the others cancelled by c.d.s.

- 653** ☒ 1843 1d. envelope from Folkingham, neatly cancelled by number “1” in Maltese Cross (Huggins EP3b size “A”), fine. Photo. **£80-£100**
- 654** ☒ 1843, 1844 three 1d. envelopes neatly cancelled by number “2” in Maltese Cross (Huggins EP3b, 4b, 5d size “A”, “B”, “C”), good to fine. Photo. **£200-£250**
- 655** ☒ 1843, 1844, two 1d. envelopes neatly cancelled by number “3” in Maltese Cross (one without small cross at top) (Huggins EP3b, 4b, size “A”, “B”), good to fine. Photo. **£200-£250**
- 656** ☒ 1842 to 1844, three 1d. envelopes neatly cancelled by number “4” in Maltese Cross (Huggins EP3b, 4b, 5d size “A”, “B”, “F”), good to fine. Photo. **£200-£250**
- 657** ☒ 1843, 1844, three 1d. envelopes neatly cancelled by number “5” in Maltese Cross (Huggins EP3b, 4b, 5d size “A”, “B”, “F”), good to fine. Photo. **£160-£180**
- 658** ☒ 1843, 1844, two 1d. envelopes neatly cancelled by number “6” in Maltese Cross (Huggins EP3b, 4b, size “A”, “B”), good to fine. **£120-£150**
- 659** ☒ 1843, 1844, two 1d. envelopes neatly cancelled by no. “7” in Maltese Cross (Huggins EP3b, 4b, size “A”, “B”), good to fine. **£120-£150**
- 660** ☒ 1843, 1844, three 1d. envelopes neatly cancelled by number “8” in Maltese Cross (Huggins EP3b, 4b, 5d, size “A”, “B”, “F”), good to fine. **£180-£200**
- 661** ☒ 1843, 1844, three 1d. envelopes neatly cancelled by number “9” in Maltese Cross (Huggins EP3b, 4b, 5d, size “A”, “B”, “F”), fine. **£180-£200**
- 662** ☒ 1843, 1844, three 1d. envelopes neatly cancelled by number “10” in Maltese Cross (Huggins EP3b, 4b, 5d, size “A”, “B”, “F”), fine. **£180-£200**
- 663** ☒ 1843, 1844, three 1d. envelopes neatly cancelled by number “11” in Maltese Cross (Huggins EP3b, 4b, 5d, size “A”, “B”, “F”), fine. **£160-£180**
- 664** ☒ 1843, 1844, two 1d. envelopes neatly cancelled by scarce number “12” in Maltese Cross (Huggins EP3b, 4b, size “A”, “B”), fine. **£200-£250**
- 665** ☒ 1842 1d. envelope cancelled by Bodmin datestamp. (Huggins EP4b, size “B”), slight corner faults. Photo. **£180-£200**
- 666** ☒ 1842 1d. envelope cancelled by Exeter datestamp. (Huggins EP5d, size “F”), slightly toned. Photo. **£120-£150**
- 667** ☒ 1842, 1843, 1d. envelopes (3) all with Exeter datestamps, size “B” (EB4b) used Jan. 5 1843 to Plymouth code “B”, 3 Jan. 1842 code “C”, Dec. 13 1842 to Wallingford code “D”. good to fine. Photo. **£450-£500**
- 668** ☒ 1845 1d. envelope cancelled by Liskeard datestamp. (Huggins EP3b, size “A”), fine. Photo. **£160-£180**
- 669** ☒ 1843 1d. envelope cancelled by Newton Abbot datestamp. (Huggins EP5d, size “F”), slightly toned. Photo. **£300-£350**
- 670** ☒ 1842 1d. envelope cancelled by Taunton Penny Post datestamp, 1842 1d. envelope cancelled by Taunton datestamp. (Huggins EP5d, size “F”). Photo. **£180-£200**
- 671** ☒ 1842 1d. envelope cancelled by Torrington datestamp. (Huggins EP4b, size “B”), fine. Photo. **£160-£180**
- 672** ☒ 1845 1d. envelope cancelled by Wadebridge undated cancellation. (Huggins EP3b, size “A”), slightly soiled. Photo. **£140-£160**
- 673** ☒ 1846 1d. envelope cancelled by Ashby de la Zouch datestamp. (Huggins EP4b, size “B”), fine. Photo. **£180-£200**

Postal Stationery continued



- 674 ☒ 1845 1d. envelope cancelled by Atherstone datestamp. (Huggins EP5d, size "F"), slightly toned. Photo. **£200-£250**
- 675 ☒ 1843 1d. envelope cancelled by Bishops Waltham datestamp. (Huggins EP3b, size "B"), slightly soiled. Photo. **£180-£200**
- 676 ☒ 1843 1d. envelope cancelled by Bridport datestamp. (Huggins EP3b, size "A"), slightly soiled. Photo. **£180-£200**
- 677 ☒ 1850 1d. envelope cancelled by Newport Salop datestamp. (Huggins EP4b, size "B"), horizontal fold. Photo. **£80-£100**
- 678 ☒ 1842 1d. envelope cancelled by Oxford datestamp. (Huggins EP4b, size "B"), fine. Photo. **£200-£250**
- 679 ☒ 1846 1d. envelope cancelled by Warwick datestamp. (Huggins EP4b, size "B"), fine. Photo. **£140-£160**
- 680 ☒ 1842 1d. envelope cancelled by Windsor datestamp. (Huggins EP3b, size "A"), fine. Photo. **£200-£250**
- 681 ☒ 1843 1d. envelope cancelled by Woburn datestamp in blue. (Huggins EP3b, size "A"), slightly soiled. Photo. **£100-£120**
- 682 **Official Issues: Vaccination Certificate:** 1871-72 ½d. green dated "14.12.71", "15.12.71" (H & B LO 34), dated "23.1.72" with Penalty Notice panel reversed (LO 34R), ½d. green undated (LO 39) with English text and (LO 40) with Welsh text (rare), good condition for these, used but not posted (5 items) **£150-£180**
- 683 **Postcards and Letter Cards:** An unused and used Q.V. to Q.E.II collection in a cover album, incl. postcards with Official 1892 Patent Office ½d. with 7½d. Patents embossed stamp on reverse unused, 1903 Admiralty Official ½d. unused, letter cards with a range of compound frankings 1972-73 2d. + ½d. + 3d. unused, etc. (131 items) **£250-£300**

- 684 **Postcards:** A Q.V. to Q.E.II collection on leaves and loose, incl. 1878 ½d. cut-down die proof in black on card endorsed “Sept 14/300 Leads”, another endorsed “April 21st/300 Leads”, duplication, etc. (few 100s) **£150-£200**
- 685 - 1882 proposal for postcards which could be pre-paid with adhesive stamps to bear a printed “Inland Revenue Certifying Stamp” in the upper left corner, sent by the G.P.O. to a number of Postmasters and other Officials, two examples on thin buff and stout white card. **£90-£100**
- 686 No lot
- 687 ☒ **Registered Envelopes:** Collection from 1889 to 1963 with wide range of markings with “2d.” and “3d.” due marks, “POSTED OUT OF COURSE”, with Q.V. RLB 263, 444, 449, Redhill Station (7), etc. (28 items) **£300-£350**
- 688 ☒ - A Q.V. to Q.E.II accumulation, incl. 1921 4d. + 1d. size G unused, 1921 2d. + 3d. flap type b unused (2), 1946 5½d. size H used, Forces issues, also a range of Guernsey, etc. (few 100s) **£150-£200**
- 689 **Wrappers:** An unused and used Q.V. to Q.E.II collection in a cover album, incl. stamped to order with K.E.VII 1905 ½d.+1d. used, K.G.V 1902 1d. used, ½d.+4d. unused, 2½d.+2½d. unused, 6d. unused (2), K.G.VI 1940 (?) ½d. used, 2½d. unused, 1955 1½d. green+½d. orange used, Q.E.II 1956-61 1d.+2½d. used, 3d.+5d. used, 9d. unused, ½d.+2d. unused (2), 3d.+4d. unused, etc. (113 items) **£250-£300**

Postal Stationery: Telegraph Forms

- 690 A Q.V. selection, comprising TP½ overprinted “SPECIMEN”, TP6b overprinted “SPECIMEN”, TP7a overprinted “SPECIMEN”, TP10b overprinted “SPECIMEN”, TP10b 6d. TP11aa overprinted “SPECIMEN”, TP11ab, TP11ba, 12aa overprinted “SPECIMEN”, TP15aa, TPab, TP15b, TP16ba, TP16bb and two unstamped forms, scarce, mainly fine. (18) **£250-£300**
- 691 A Q.V. to K.G.VI unused selection of inland telegraph forms incl. 1913 6d. (TP18d), 1915 6d. (TP19), 1940 K.G.VI 6d. purple (TP26) and 1951 K.G.VI 1s.6d. violet with Tudor crown on front (TP31a), etc., fair to fine. **£120-£150**
- 692 1892-1900 Q.V. 10d. blue (TP55) and 10d. brown TP57 and TP58ac, fine. **£130-£150**
- 693 1894 inland telegraph form 6d. purple, date plugs replaced by 9 florets, (TP14b), fine unused. **£70-£80**

1840 Mulready Envelopes & Letter Sheets



- 694 ☒ 1d. letter sheet (stereo removed on opening) used May 22 1840 from Rugeley to Cambridge, cancelled by magenta Maltese Cross with matching Rugeley datestamp on reverse, very rare. Brandon certificate (2003). S.G. Spec. ME1. Photo also on inside front cover. **£2,200-£2,500**



699



– 701 –

Mulready Envelopes & Letter Sheets continued



- 695 ☒ 1d. letter sheet with printed Economic Life Assurance Society advert, used to Ramsgate cancelled number "4" in Maltese Cross, June 18 1840 arrival on reverse, with faults and damage but scarce. Photo. **£100-£150**
- 696 ☒ 1d. letter sheet A8 used Aug. 8 1840 from Birmingham to Sheffield, cancelled by an attractive orange-red Maltese Cross with Birmingham despatch datestamp in the same colour on reverse. S.G. Spec. ME1, cat. £575. Photo. **£80-£100**
- 697 ☒ 1d. letter sheet A11 used May 16 1840 from Warrington to Wigan, cancelled with a crisp Maltese Cross in a brown-red shade, with Warrington backstamp on the top flap, a clean and most attractive May date item. S.G. Spec. ME1, cat. from £1,200. Photo. **£200-£300**
- 698 ☒ 1d. letter sheet A50, used May 7 1840, readdressed from Ryelands to Torquay, cancelled by red Maltese Cross and manuscript "I" with clear "HEREFORD/MY 7/1840", fine. Unrecorded in *May Dates* by Mike Jackson. Photo. **£700-£800**
- 699 ☒ **1d. letter sheet A64 (forme 3) sent on May 6 1840, the first official day of use, to Totnes, Devon, cancelled with neat red Maltese Cross, showing on reverse a clear "LS/6 MY 6/1840" in Maltese Cross datestamp, some faults and reinforced but rare. S.G. Spec. ME1, cat. £18,000. Photo. £1,000-£1,200**
- 700 ☒ 1d. letter sheet A64 used May 7 1840, the second day of official use, with red Maltese Cross and London Chief Office "PD/MY 7/1840" octagonal datestamp to Croydon, Surrey, circular "F/MY-7/1840" datestamp on reverse, some faults. Cat. £2,600. Photo. **£250-£300**
- 701 ☒ 1d. letter sheet A69, used May 11 1840 from Taunton to London, misfolded in error, showing Taunton and London datestamps on the reverse. Photo. **£350-£400**
- 702 ☒ 1d. envelope A139 used Feb. 1841 from Mere, Wiltshire, to Dublin, cancelled by a yellow-brown shade Maltese Cross, envelope with a reinforced split at foot, most unusual. S.G. Spec. ME2. Photo. **£200-£300**
- 703 ☒ 1d. envelope A161 used from Dorking to Peterborough cancelled by an attractive maroon shade Maltese Cross with Dorking u.d.c. on the front in the same colour. S.G. Spec. ME2. Photo. **£300-£400**
- 704 ☒ 1d. envelope A180, used to Putney with red Maltese Cross, straight line "T.P./88 Oxford Street" and on reverse fine "I.N.8/PD/MY 13/1840" octagonal datestamp. Photo. **£120-£150**

Mulready Envelopes & Letter Sheets continued



- 705 ☒ 2d. letter sheet a96, used with black Maltese Cross from Stone to London, filing folds. Photo. **£250-£300**
- 706 ☒ 2d. envelope a199 used Oct. 16 1840 from Canterbury to Trinity College, Cambridge with red Maltese Cross, and boxed "No 5" receiving house. S.G. Spec. ME4, cat. £2,000. Photo. **£300-£400**
- 707 ☒ A selection, incl. 1840 Mulready 1d. letter sheet unused, used (5, three with May 1840 dates), 1d. envelope unused, used (2, one on May 17 1840), 2d. letter sheet unused, 2d. envelope unused, also Lord Holland forgery used, Myers and Co. penny postage envelope, Thackray from the undefaced block, caricatures with Deraedemaker No. 2, No. 3 (2), Fores's Christmas envelopes (2), Valentines, very mixed condition. (25) **£700-£800**
- 708 ☒ A selection comprising 1d. envelope example a155 used with black Maltese Cross and Strand handstamp, example used to Street with indistinct red Maltese Cross, 1d. letter sheet example used with black Maltese Cross with Economic Life Assurance Society printed advert inside, example used to Dumbarton, a27 example used to Warwick, 2d. envelope unused, and 2d. letter sheet unused, slightly varied condition. (7) **£400-£500**

Hand Illustrated & Later Printed Envelopes

- 709 ☒ A selection of early printed envelopes, incl. Deraedemaker, Valentines etc., also Q.V. 1d. pink postal stationery envelope to London. (6 covers and a front) **£100-£150**
- 709A ☒ Selection of eight attractive pen and ink illustrated cards (8), four postally used to the same addressee in Bradford franked K.E.VII ½d. **£200-£250**
- 710 ☒ 1906 1d. stationery card to Germany, with pen and ink drawing depicting a very tall man holding a teapot with the message "WILL YOU HAVE TEA?". Photo. **£140-£160**



710



Ex 713



Ex 711

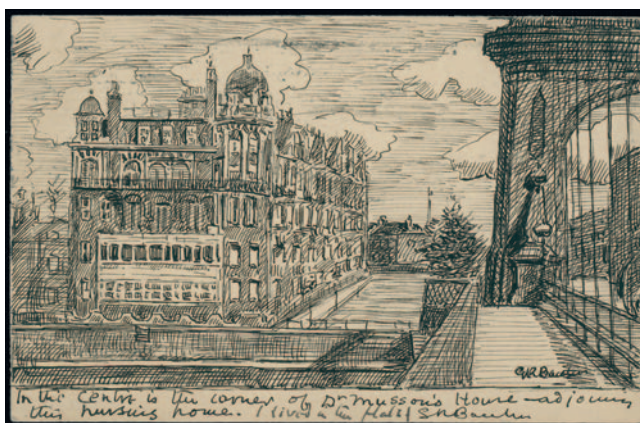

Ex 712

- 711 ☒ 1910 to 1912, five handpainted envelopes from the Daisy Theakston correspondence, addressed to Manor Park, Essex with illustrations of lighthouse, ship at sea, forest scene, sailing barge and rough sea, some faults. Photo. £400-£450
- 712 ☒ 1917, 1918, seven cards and an envelope, all addressed to Messrs. Wooley in Brighton, with well executed pen and ink drawings signed by G.R. Brecchus, mainly scenes. Photo. £500-£600
- 713 ☒ 1945 to 1957, an extensive correspondence of mainly postcards from A.J.G. Clayton to his friend A.T. Harris, all illustrated in watercolour or pen and ink, mainly to illustrate a meeting place and time. A marvellous collection. (44 items) Photo. £1,600-£2,000

Essays, Proofs & Trials

- 714 E **John Dickinson:** 1837 London District Post 1d. letter sheet essay in yellow-buff on Dickinson's special silk thread paper, very heavily folded, otherwise fine. Photo on page 106. £80-£100
- 715 E **Perkins Bacon** 1840 (Jan.-Feb.) series of chamfered rectangles lettered "A" to "H", illustrating different varieties of engraving prior to Post Office trials, type "E" being similar to the background of the 1d. black, a remarkable piece, ex Perkins Bacon archive. Photo on page 106. £200-£300
- 716 E **Charles Whiting:** 1840 embossed oval "PAID" essay in carmine-lake, minor soiling otherwise fine. Photo on page 106. £100-£150

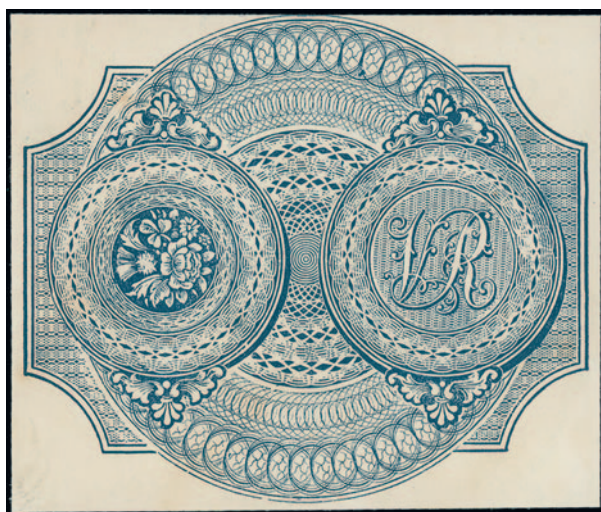

717



716



715



714



719



720



721

Essays, Proofs & Trials continued

- 717 E **Charles Whiting:** 1840 (ca.), the "VR" design in blue (later reprinted as part of the obverse side of the 1848 Art Union Journal page) on wove paper, fine. Photo. **£100-£150**
- 718 E - 1840 Whiting sheet reprint, faults. **£80-£100**
- 719 E **Charles Whiting Congreve Method Essays:** Square essay (P.P.C. number 25) in red and blue, from the 1848 Art Union Journal page. Photo. **£100-£150**
- 720 E - Square essay (P.P.C. number 26) in blue from the 1848 Art Union Journal page, thins. Photo. **£80-£100**
- 721 E **Perkins Bacon 1879 Tender,** surface printed essay engraved by W. Ridgeway, 1d. imperforate composite strip of the six designs in violet, minor gum wrinkle, fine. Photo. **£100-£150**

1840 One Penny Black

- 722 ○ 1d. black, a selection, comprising plate 1a OK, plate 1b FI, plate 2 EC, plate 4 ?K on cover, plate 5 JE, plate 6 PF, plate 6 NG on cover, plate 7 RK, plate 8 PL, plate 9 TI (faults), plate 10 KK (faults), mostly with four margins, mainly fine. (11) **£700-£800**
- 723 ○ 1d. black, an unplated selection with four margins, comprising EB, FB, JA, ND, mainly fine, also an unplated example with major fault and a three margin example with partially white Maltese Cross (not guaranteed). (6) **£250-£300**
- 724 ○ 1d. black, an unplated selection with three or four margins, comprising BJ, DC, HD, RH, SB and SI, mainly fine. (6) **£200-£300**

Plate 1a



- 725 ○ 1d. black, selection, comprising EH with three margins, IG with four margins, QF with four margins, JF with three margins, and very worn HJ with four margins, varied condition. (5) Photo. **£200-£300**
- 726 ☒ 1d. grey-black IL, fine used on 1840 (Nov. 10) cover to Sandwich, four good even margins, fine. S.G. Spec. AS2. Photo. **£150-£200**
- 727 ☒ 1d. grey-black JI, fine used on 1840 cover to Matlock, Derbyshire, four small to good margins, some minor faults. S.G. Spec. AS2. Photo. **£100-£150**
- 728 ○ 1d. grey-black (moderate wear) LD-MD vertical pair, good to large margins, used with red Maltese Crosses, large adhesion on reverse and some thinning, folded in selvage, otherwise fine. S.G. Spec. AS2. Photo. **£400-£500**
- 729 ○ 1d. grey-black (very worn) NJ, used with small to good margins, cancelled by red Maltese Cross, fine. S.G. Spec. AS3. Photo. **£80-£100**
- 730 ○ 1d. intense black SG early impression, close at top left to very large margins, fine used with neat red Maltese Cross. S.G. AS1. Photo. **£100-£150**
- 731 ☒ 1d. SK variety without ray flaw, three margins, just touched at right, used with red Maltese Cross on 1840 (May 30) wrapper from Royston to London, manuscript "2" and "MORE TO PAY" circular handstamp alongside, some minor soiling, otherwise fine. Photo. **£150-£200**

1840 One Penny Black Plate 1a continued



732



733

- 732 ○ 1d. grey-black TC, used with small to large margins, cancelled by black Maltese Cross, fine. S.G. Spec. AS2f, cat. £1,100. Photo. **£200-£250**
- 733 ☒ 1d. black TD, fine used on 1840 (Mar. 15) cover to Edinburgh tied by black Maltese Cross, four good to large margins, small nick in lower margin clear of design, otherwise fine. S.G. Spec. AS2f. Photo. **£400-£500**

Plate 1b



737



738

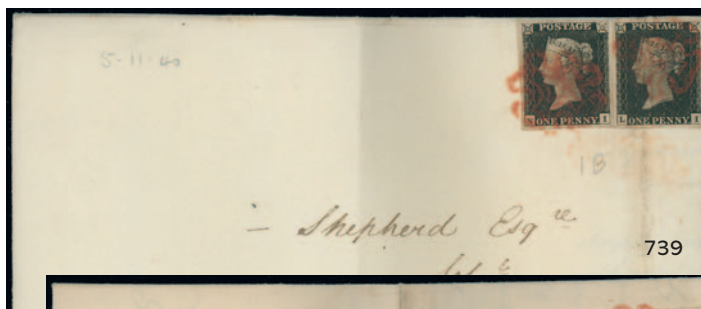

739



734



736



735

- 734 ☒ 1d. black CJ three margins, used on slightly tatty 1840 cover with red Maltese Cross, Rochdale Penny Post handstamp alongside, fine. S.G. Spec. AS5. Photo. **£80-£100**
- 735 ☒ 1d. black EA, good to large margins, used with red Maltese Cross on 1840 cover with fine Maidstone datestamp alongside. S.G. Spec. AS5. Photo. **£150-£200**
- 736 ☒ 1d. black IG with close to good margins, tied to 1841 (May 17) entire by neat black Maltese Cross, from Wakefield to Leeds, much redirected "Not found at Batley", "Nor found at Leeds May 21st.", "Not Clapham Bros", "Try Birstal Leeds", "Not Clapham & Son", most unusual. Photo. **£250-£300**
- 737 ○ 1d. black JF, four small to large margins, used with red Maltese Cross, fine. S.G. Spec. AS5. Photo. **£80-£100**
- 738 ○ 1d. black JH with watermark inverted, four close to small margins, used with red Maltese Cross, crease, otherwise fine. S.G. Spec. AS5l, cat. £2,500. Photo. **£300-£400**
- 739 ☒ 1d. black NI and LI, the first with four margins and the latter three, used on 1840 cover with red Maltese Crosses, filing fold through LI, otherwise fine. S.G. Spec. AS5. Photo. **£150-£200**



- 740 ☒ 1d. black QK used on miniature envelope from Newcastle upon Tyne to Jedburgh, tied by red Maltese Cross, has original enclosed letter with a photo of the writer. Letter includes “*She is quite jealous of our correspondence and thinks it highly improper in a young lady corresponding with an old married man*”, and “*I do not know whether you will receive this or not as it is so very small but it is all the fashion*”. Extremely rare. Photo. **£700-£800**

Plate 2



- 741 ○ 1d. black JH, fine with good margins all round, also plate 3 FF (cut into) used on 1840 (June 17) cover and 1840 2d. blue plate I SB (touched). **£100-£120**
- 742 ○ 1d. black MD, NE (crease), and QE, all with four margins, and JC on cover with three margins, mainly fine. S.G. Spec. AS15. Photo. **£250-£300**
- 743 ☒ 1d. black NH on (Sept.) ‘turned’ cover readdressed to solicitor George Gill Mounsey within Carlisle, then turned and sent with plate 1b NH, both adhesives with four margins, filing fold through NH, otherwise fine. Photo on page 110. **£500-£600**
- 744 ○ ☒ 1d. black QD with four close to good margins, used on 1840 (Oct. 1) entire to Leicester with red Maltese Cross. Photo. **£80-£100**
- 745 ○ 1d. black SK used with black Maltese Cross, four margins, some mild tone spots, otherwise fine. S.G. Spec. AS15m. Photo. **£100-£150**

Advice on References and Condition

Quotations of catalogue numbers and values are taken from Stanley Gibbons catalogues, and other catalogues named in the text, current at the time of lotting. This auction contains many items that are unique or of exceptional rarity. It should be noted that all philatelic items are graded and described in relation to their condition as normally found. Covers in particular should be expected to have minor imperfections consistent with their age and passage through the postal system and only significant faults will be described. The condition of covers will not be considered as grounds for return.

The illustration of a lot in the catalogue or on the internet is deemed to form part of its description and lots may not be rejected on the grounds of imperfections that are visible clearly from the illustration.

1840 One Penny Black continued



746



747

743

Plate 3

- 746 ○ 1d. black BI, four small to good margins, used with black Maltese Cross, fine. S.G. Spec. AS20. Photo. **£80-£100**
- 747 ○ 1d. black II-LI strip of four, four good to large margins, used with neat red Maltese Crosses, a few creases, otherwise fine. S.G. Spec. AS20. Photo. **£1,000-£1,500**
- 748 ○ 1d. black MG, good to large margins, cancelled by black Maltese Cross, fine. S.G. Spec. AS20. Photo. **£120-£150**
- 749 ○ 1d. black OE (corner fault), plate 4 BA with four close to huge margins, plate 6 DF and MJ both with four margins, used, also a plate 4 IC example apparently unused cut into and plate 6 HL unused with two margins. (6) **£300-£400**
- 750 ☆ 1d. black PA variety P with small loop, good to large margins, R.P.S. certificate (2007) states "unused is genuine" but "heavily cleaned". S.G. AS20a. Photo. **£200-£250**
- 751 ○ 1d. black PF-PG pair, small to margins, cancelled by black Maltese Cross, one with heavy corner crease, otherwise fine. S.G. Spec. AS20. Photo. **£120-£150**
- 752 ○ 1d. black PJ, four small to huge margins, used with red Maltese Cross, fine. S.G. Spec. AS20. Photo. **£100-£120**
- 753 ○ 1d. black RG used with boxed "PYP/No.15" in blue and Maltese Cross in red, four margins, corner fault. Photo. **£200-£300**

Plate 4



755



754

- 754 ☒ 1d. black GG, three margins (just touched at right), used with neat red Maltese Cross on cover from Newcastle to Derby, fine. S.G. Spec. AS23. Photo. £80-£100
- 755 ○ 1d. black LL, four small to good margins, used with neat black Maltese Cross, fine. S.G. Spec. AS23. Photo. £80-£100

Plate 5



756



759



757

758

- 756 ○ 1d. black selection, comprising BF with three margins, CF with four margins (crease), JH with four margins, KF with three margins, NH with three margins, each with black Maltese Cross, mainly fine. S.G. Spec. AS25. Photo. £200-£300
- 757 ☒ 1d. black ED, four small to large margins, used with red Maltese Cross on 1840 cover, cover with minor imperfections and adhesive with mild toning, otherwise fine. S.G. Spec. AS25. Photo. £80-£100
- 758 ☒ 1d. black GA, small to large margins, used on entire with red Maltese Cross, filing fold slightly affecting adhesive. S.G. Spec. AS25. Photo. £80-£100
- 759 ○ 1d. black GF, four small to good margins, used with red Maltese Cross, fine. S.G. Spec. AS25. Photo. £80-£100



748



750



751



752



753

1849 One Penny Black Plate 6



- 760 ○ 1d. black AE, small to good margins, cancelled by black and red Maltese Crosses, fine. S.G. Spec AS41vk, cat. £2,600. Photo. **£300-£400**
- 761 ☒ 1d. black AI with small to good margins, used on 1841 (May 20) entire from Manchester to Warrington, tied by the distinctive Manchester 'fishtail' Maltese Cross, fine. Photo. **£400-£500**
- 762 ☒ 1d. black FF fine used with good to large margins and red Maltese Cross on 1840 (July 19) wrapper addressed by Sir William Milliken Napier (1788-1852) to Edinburgh. S.G. Spec. AS41. Photo. **£120-£150**
- 763 ☒ 1d. black FK, small to good margins, used with black Maltese Cross on cover, the contents being a medical certificate stating a woman to be of "unsound mind", fine. S.G. Spec AS41. Photo. **£100-£250**
- 764 ☒ 1d. black GL with good to very large margins used on 1840 (Sept. 26) entire to Royal Circus, cancelled with a red Maltese Cross, filing fold well clear of adhesive. S.G. Spec. AS41. Photo. **£120-£150**
- 765 ☒ 1d. black OE, small to good margins, used on 1840 (Oct. 16) entire from Bristol to Wales, cancelled by Bristol orange-vermilion Maltese Cross with matching datestamp on reverse, fine and scarce. S.G. cat. £2,250. Photo. **£350-£400**
- 766 ☒ 1d. black PC, with good even margins, used on neat 1841 (Sept. 18) wrapper from Keswick to Cockermouth, very neatly cancelled by black Maltese Cross. Karl Louis certificate (2005). Photo. **£300-£350**



Plate 7



Ex 767



769



770

- 767 ○ 1d. black AA, CA and CK, each with four margins, CK with faults, otherwise mainly fine. S.G. Spec. AS44. Photo. £180-£200
- 768 ☒ 1d. black DA and JF, both with three margins on separate covers. S.G. Spec. AS44. £80-£100
- 769 ○ 1d. black EC, four small to huge margins with part of adjoining impression at foot, fine. S.G. Spec. AS44. Photo. £100-£150
- 770 ★ 1d. greyish black IF, a fresh mint example with good to large margins and part original gum, some faint creasing not detracting from the fine appearance, small defect at foot. S.G. Spec. AS45, cat. £7,500. Photo. £800-£1,000



(detail)

- 771 ☒ 1d. black QA-RB block of four, four close to good margins, used on 1841 (Feb. 13) envelope to Edinburgh with messy red Maltese Cross cancellations. S.G. Spec. AS44. Photo also on inside front cover. £3,000-£4,000

Plate 8



772



775

- 772 ○ 1d. black FJ, four small margins, used with red Maltese Cross, fine. S.G. Spec. AS46. Photo. £100-£120
- 773 ○ 1d. black LB (fault at top), RD with four margins, plate 9 QL marginal with two margins, AD with three margins, and cover bearing plate 9 AI and BI cut into on most sides, mainly good to fine. (5) £250-£300
- 774 ☒ 1d. black MD and ND, both with three margins, used on 1841 cover to Prescott with black Maltese Crosses. S.G. Spec. AS46. Photo. £80-£100
- 775 ○ 1d. black NC, four small margins, used with red Maltese Cross, fine. S.G. Spec. AS46. Photo. £100-£120
- 776 ☒ 1d. black SK, four good to large margins, used with neat red Maltese Cross on cover to London, fine. S.G. Spec. AS46. Photo. £250-£200

1840 One Penny Black continued



777



778



779

Plate 9

- 777 ○ 1d. black FI used, close to good margins, used with red Maltese Cross, fine. S.G. Spec. AS56. Photo. **£120-£150**

Plate 10

- 778 ○ 1d. black BC, four small to large margins with part of adjoining impression at top, used with neat red Maltese Cross, traces of toning, otherwise fine. S.G. Spec. AS66h. Photo. **£300-£400**
- 779 ○ 1d. black OH, four small to good margins, used with black Maltese Cross, fine. S.G. Spec. AS66. Photo. **£100-£150**

Plate 11



780



782



781

- 780 ○ 1d. black EK, three small margins, used with black Maltese Cross, fine. S.G. Spec. AS73. Photo. **£150-£200**
- 781 ○ 1d. black MG, small to large margins, used with black Maltese Cross, fine. S.G. Spec. AS73. Photo. **£600-£700**
- 782 ☒ 1d. black NE, three margins, used on 1841 (Apr. 3) cover from Grantham to Sleaford, side flaps missing, otherwise fine. S.G. AS73. Photo. **£250-£300**

1840 Two Pence Blue – Plate 1

- 783 2d. blue BA with four close to large margins and plate 2 IG with four small to good margins, the first with small thin, otherwise fine. **£80-£100**
- 784 ○ 2d. blue plate 1 CE and plate 2 EL, both with four margins, the first with discolouration on reverse and the second with faults. **£80-£100**
- 785 ○ 2d. blue DA-DB pair, with small to large margins, used with black Maltese Crosses, one or two tiny creases, otherwise fine. S.G. Spec. DS5. Photo. **£200-£250**
- 786 ○ 2d. blue EL with three margins, used with 1844-type numeral cancellation in black, staining, otherwise fine. S.G. 5i, Spec. cat. £2,000. Photo. **£80-£100**
- 787 ○ 2d. blue IB with good to large margins, fine used with a crisp black Maltese Cross, small cut in margin at top right not reaching stamp, a most attractive bright shade. S.G. Spec. DS4. Photo. **£100-£150**



- 788 ○ 2d. blue IK, four margins with part impression at right, fine used with neat red Maltese Cross. Photo. £120-£150
- 789 ☒ 2d. steel-blue MJ with just clear to very large margins except frameline barely shaved at lower left of “M” square, tied by light neat black Maltese Cross to 1843 (Aug. 14) cover from Cupar Angus to Blairgowrie, filing crease and age staining well clear of adhesive. S.G. Spec. DS4. Photo. £200-£250
- 790 ○ 2d. blue PH, good to huge margins with part of adjoining impression at left, cancelled by neat black Maltese Cross, diagonal crease, otherwise fine. S.G. Spec. DS4. Photo. £250-£300



- 791 ☒ 2d. blue TF, fine used on 1841 (Sept.) cover from London, addressed to “R.F. Guppy Esq./Great Western Steam Ship Co./Bristol”, tied by black Maltese Cross with a good strike of the London scalloped “SUN” datestamp in red (this c.d.s. rarely seen after 1839). Also an 1833 cover from London showing fine red scalloped “SUN” c.d.s. Bristol businessmen Thomas Guppy and his brother Robert, worked closely with his friend Isambard Kingdom Brunel, recruiting investment for the establishment of the Great Western Steam Ship Company in 1836. This covers shows a combination of the 1840 2d. blue and Sunday mark that is likely to be unique. Photo. £1,200-£1,500

1840 Two Pence Blue – Plate 2



- 792 ☒ 2d. blue AJ, three margins, used with black Maltese Cross on cover, fine. S.G. Spec. DS8. Photo. £80-£100
- 793 ☒ 2d. blue CI, three margins, used on 1841 cover to Swansea, one or two very minor faults, attractive. S.G. Spec. DS8. Photo. £150-£200

1840 Rainbow Colour Trials



- 794 P Second trial plate, state 3, corner single in bluish green on thick bluish thick laid paper, very fine and rare. S.G. Spec. DP20(3)d, cat. £4,500. Photo. £1,500-£1,800

1841 One Penny Red-Brown



- 795 ▲ 1841 Postal Notice complete bearing 1d. plate 5 RG with three margins, and left marginal 2d. with blank corner letter squares from the small trial plate of 12, together with two 1d. pink envelopes overprinted large type "SPECIMEN" in red, usual creases and toning in places, some tearing along folds and annotations hinged on, otherwise a fine example. S.G. Spec. PN3. Photo. £1,500-£2,000



806

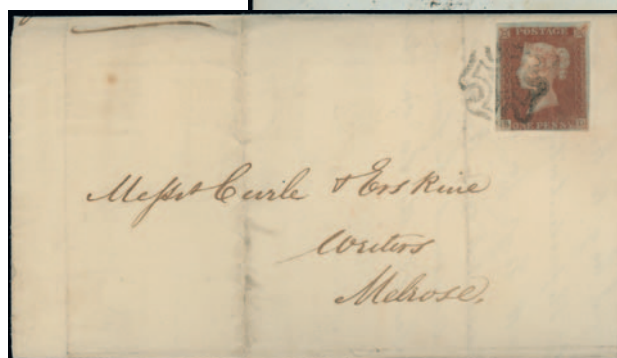

Ex 797

Ex 799



Ex 802

- 796 ○ A collection written up extensively in an album with a range of shades and cancellations incl. examples used with black and red Maltese Crosses (faults), used (four margins) with blue Preston Maltese Cross on cover, another with watermark inverted, range of 1844 type cancellations incl. in green on two margined example on cover, in blue on singles (11) and on cover (3), range of plates with plate 12 on 1841 cover with Taunton Penny Post handstamp, plates 12 to 173 complete as singles (some on cover) incl. plate 107, etc. (100s) **£2,000-£3,000**
- 797 ○ A selection with distinctive Maltese Crosses, comprising Leamington on 1844 cover, Norwich on 1841 cover, Welshpool on piece with Nov. 26 1841 datestamp alongside, Coventry on singles (2), York on 1842 cover, Greenock on single and on 1842 cover, Kelso on 1842 cover (adhesive with small fault at foot), Montrose on single, Perth on 1843 cover, Stirling on 1843 cover, Cork on 1843 cover, and Dublin on singles (3), etc., not all guaranteed, mainly with four margins. (16) Photo. **£1,500-£2,000**
- 798 ○ A used accumulation of plated, comprising plates 17 (104), 18 (53), 19 (94), 20 (131), 21 (141), 22 (128), 23 (127), mixed condition. (778) **£1,000-£1,200**
- 799 ○ ☒ Examples with numbers "1" to "12" in Maltese Cross complete on cover, each with three or four margins, slightly mixed condition, fine strikes. (12) Photo. **£600-£700**
- 800 ○ A used accumulation on stockleaves, incl. shades, cancellations with black Maltese Crosses (89), a few plated, etc., mixed condition. (414) **£350-£400**
- 801 ○ A used plating study on leaves, incl. cancellations with black Maltese Crosses, etc., varied condition. (321) **£250-£300**
- 802 ○ Examples with numbers "1" to "12" in Maltese Cross complete, each with four margins, slightly mixed condition, fine strikes. (12) Photo. **£200-£300**
- 803 ○ A used selection, incl. "P" into "R" (6), blue cancellations (2), cancellation interest, also a small range of later perf. 1d.'s with covers, mixed margins and condition. (approx. 315) **£200-£300**
- 804 ○ Examples with numbers "1" to "12" in Maltese Cross complete, with three or four margins, slightly mixed condition, mainly fine strikes. (12) **£150-£200**
- 805 ○ 1d. red-brown, a small used selection, with plate 13 RE (double "E"), plate 38 JJ with number "10" in Maltese Cross, plate 121 DJ and plate 123 TB each on thicker, lavender-tinted paper, and alphabet II plate 133 QA, plate 135 RB and plate 136 KB all on thicker, lavender-tinted paper, all with four margins and generally fine. S.G. Spec. cat. (stated) £2,020. (7) **£100-£150**
- 806 ▲ 1d. red-brown, two vertical pairs cut down, removing all corner letters, used together on piece tied by black Maltese Crosses. B.P.A. certificate (2008). Apparently an example of successful fraudulent re-use, most unusual. Photo. **£400-£500**

1841 One Penny Red-Brown continued



- 807 ○ 1d. pale red-brown DH with close to large margins, cancelled solely by the “No 1” of Arundel, slight lower left corner crease otherwise fine, very scarce. Photo. **£100-£150**
- 808 ○ 1d. red-brown KK with large to huge margins showing part of adjoining impression at foot, used with a dark blue Maltese Cross. S.G. 8l, cat. £650. Photo. **£60-£80**
- 809 ☒ 1d. red-brown plate 1 IH, plate 2 OH, plate 5 AB, plate 8 NA, plate 9 KF, plate 10 IF, and plate 11 AA, each on cover, mixed margins. (7) **£300-£400**
- 810 1d. red-brown, a selection from black plates, comprising plate 1a BA with three margins on large piece, plate 2 JE with four margins used, plate 2 NE with four margins on cover, plate 2 IH with three margins on cover, plate 5 KC with three margins on cover, plate 5 JD and BF with four margins used, plate 8 FH with three margins used, plate 8 RD with two margins on cover, plate 9 MD with four margins on cover, plate 8 SF with four margins used, plate 10 TD used, plate 10 QF with three margins on cover, plate 11 FE and JK with three margins on separate covers, plate 11 IJ with four margins on large piece, plate 11 AB and EB both with four margins used, slightly mixed condition. **£300-£400**
- 811 ○ 1d. red-brown, a range of part used reconstructions of plates 50, 51, 52, 53, 54, 55, 56, 57, 58, 59, 60, 61, 62, 87, 88, 89, 90, 91, 92, and 95, some flaws, mixed margins, varied condition. (approx. 900) **£600-£700**
- 812 ○ 1d. red-brown plate 1c TD (re-entry), close at foot otherwise large even margins, fine used with black Maltese Cross. S.G. Spec. AS8, cat. £650. Photo. **£60-£80**
- 813 ○ 1d. red-brown plate 8 CC, close at left otherwise good to large margins, cancelled by the distinctive Manchester ‘fishtail’ Maltese Cross. S.G. Spec. AS47ub, cat. £700. Photo. **£80-£100**
- 814 ★ 1d. red-brown plate 8 NF, just touched at top otherwise close margins, mint with large part original gum, vertical crease and some soiling but a fair example of a rare stamp. S.G. 7, cat. £11,000. Photo. **£150-£200**
- 815 ▲ 1d. red-brown plate 11 CI with good to large margins used on 1841 (May 10) part entire from Glasgow to Edinburgh, cancelled by the Glasgow deep red Maltese Cross, some reduced filing folds not affecting adhesive, a very rare usage. S.G. Spec. AS74va, cat. £24,000 (as a complete entire). Photo. **£800-£1,000**

- 816 ○ 1d. red-brown plates 12 to 41 used, mainly four margins, slightly mixed condition. (30) **£150-£200**
- 817 ○ 1d. red-brown plates 13 to 30 complete used, all cancelled with black Maltese Cross, all but three with four margins, good range of listed varieties. S.G. Spec. BS2-BS19, cat. £1,500. **£100-£150**
- 818 ☒ 1d. red-brown, plate 21 HC-HD horizontal pair cancelled contrary to regulations by single strike of black Maltese Cross affixed, but not guaranteed tied, to 1842 (Oct. 4) entire letter from Brighton to Norwich. S.G. BS10. Photo. **£100-£120**

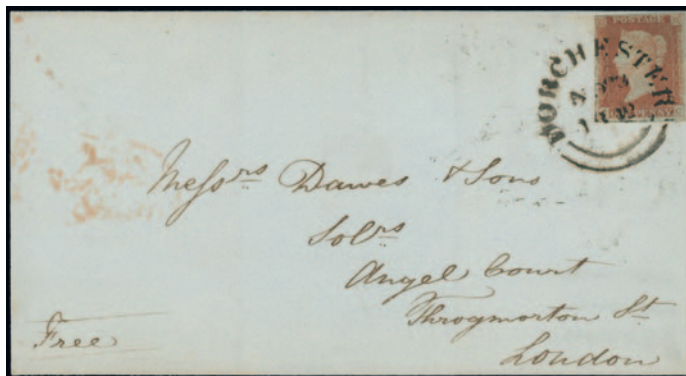

- 819 ☒ 1d. red-brown plate 22 GC with small to large margins, used on clean and uncreased 1842 (Nov. 23) cover to London, cancelled by a fine strike of the large "DORCHESTER" double arc, rare. Ex Maximus. S.G. cat. £2,750. Photo also on inside front cover. **£800-£1,000**
- 820 ○ 1d. red-brown plates 32 to 45 complete used, all cancelled with black Maltese Crosses, scarce on plates 37 onwards, mixed condition but most with four margins. S.G. Spec. BS21-BS26H, cat. £1,465. **£100-£150**
- 821 ☒ 1d. red-brown plate 37 GA with good to large margins, used on 1843 (Oct. 23) entire from London to Dublin, cancelled by a number "8" in Maltese Cross, cover with small hole at right otherwise fine. R.P.S. certificate (2017). S.G. Spec. BS26uh, cat. £450. **£70-£80**
- 822 1d. red-brown plate 75 LK 'Union Jack' re-entry, used, faults. S.G. 8d., Spec. BS28c, cat. £3,000. Photo. **£200-£300**
- 823 ☒ 1d. red-brown plate 86 JD with large to enormous margins, showing portions of five adjoining stamps, used on 1849 (May 21) entire from Gloucester to Hereford, tied by neat "312" barred oval, attractive. Photo. **£100-£120**
- 824 ○ 1d. red-brown plates 91 to 131 complete used, mixed condition but most with four margins, many ex Beal collection. S.G. Spec. BS30-BS32, cat. £1,730. **£100-£150**
- 825 ★ 1d. red-brown plate 92 IH-JH vertical pair with large even margins all round, fine and fresh mint with full original gum, the lower stamp unmounted, fine strong colour. Ex Donald Forbes-Smith. S.G. 8, Spec. BS31, cat. £1,200+. Photo. **£150-£200**

1841 Two Pence Blue



- 826 P The small trial plate of twelve without corner letters, a corner single with inverted watermark, fine. S.G. DP43, cat. £4,000. Photo. **£1,000-£1,200**

1841 Two Pence Blue continued

- 827** A selection, incl. example with watermark inverted, examples with black Maltese Cross, plate 3 on cover, plate 4 on cover, examples with numbers “1” to “12” in Maltese Cross complete, etc., each with three or four margins, varied condition. (18) **£800-£1,000**
- 828** ○ A used selection, incl. pairs (6, three on cover), plate 4 NF-OG block of four with four small to huge margins, plate 4 QA-QC strip of three with four margins, etc., mixed condition. (50) **£300-£400**
- †829** ○ 2d. blue plate 3 RB-RC pair, four margins, fine used with black Maltese Crosses, small fault at bottom left, otherwise fine. S.G. 13e. Photo. **£70-£80**
- 830** ○ □ 2d. blue plate 4 CA (shifted transfer)-EB block of six, just cut-into and touched at left and foot, large margin at top and huge at right showing parts of adjoining impressions, cancelled with light numerals in blue, some slight creasing but a rare multiple. S.G. Spec. ES14wb, cat. £5,250 as singles. Photo. **£300-£400**

Later Line Engraved

- 831** A used collection on leaves, incl. 1840 1d. black (3, each with four margins), 2d. blue (3, two with four margins), 1841 1d. red-brown with watermark inverted (four margins), example with “S” inverted, example with four margins used on piece with blue Maltese Cross, examples used with complete numbers “1” to “12” on Maltese Cross, example with four margins with town postmark, 1841-51 2d. watermark inverted with four margins, example with Maltese Cross in black, example with 1844 type postmark in blue, examples used with numbers “1”, “2”, “3”, “4”, “7”, “8”, “9” and “12” in Maltese Cross, 1854-57 selection with inverted watermarks, 1856-58 perf. 16 2d., range of 1d. stars, 1864 1d. plates 71 to 225 (less 77), plate 140 reconstruction missing one stamp, 1856-78 2d. with watermark inverted (2), 1870-79 ½d. plates 1 to 20 incl. plate 9 (two sets), 1870-74 1½d. plates 1 (2) and 3 (2), etc., also a range of cut to shape 1847-54 embossed and one three margin 1s., mixed condition. (100s) **£3,000-£4,000**
- 832** 1d., a collection from 1854 to 1857, written up on leaves, incl. wide range of identified plates, SC16 die I with watermark inverted used, on cover (3), block of six used, example with double perforations, two greatly misperforated examples, plates with 157, die II with covers (2), plates with 3, 10, 11 and 14, SC14 die I with watermark inverted, example on cover, plates 198 and 201, die II with watermark inverted, example on cover, plates with 3, 14 and 19, LC16 die II on cover, plate 1, LC14 die II with plates 20 and 21, example with perf. shift, also 1856-58 C9 with plates 48 and 55, C11 with example on cover, plates with 27, 37, 38, 58 and 60, complete sheet reconstruction, etc., slightly mixed condition. (100s) **£700-£800**
- 833** A selection on leaves, incl. range of cancellations, 1841 1d. range from black plates with 2, 5, 8 (3, one on front), 9, 10, plate 11 (3, one on cover), 1841 1d. with blue Maltese Cross (2), extensive range of numbers in Maltese Crosses with covers incl. “4” on four margin example on envelope to Beverly (filing fold), 1841-51 2d. With “1” “3” and “12” (2) in Maltese Cross, 1854-57 selection with SC13 2s. used, LC16 1d. used, LC14 1d. unused with part inscription at foot, range of covers with 1844 cover bearing 1d. red (major fault) tied Kelso Maltese Cross, etc. (100s) **£600-£700**
- 834** 2d., a collection from 1854 to 1857 written up on leaves, incl. range of shades, SC16 plate 4 used (2), example with watermark inverted used, example on cover, plate 5 used, SC14 plate 4 used, example with watermark inverted used, example on cover, plate 5 used, LC14 plate 5 used on cover, plate 6 on cover, LC16 plate 5 used, example on 1d. pink envelope with 1d. red, also 1856-58 2d. used, example on cover, etc., slightly mixed condition. (100s) **£400-£500**
- 835** A selection, incl. 1841 1d. red-brown with numbers in Maltese Cross, 2d. used (7), 1854-57 range of 1847-54 embossed, etc., mixed condition. (75) **£300-£400**
- 836** A small group of 1d. reds, comprising 1854-57 SC14 die II 1d. part original gum, SC16 die II 1d. plates 1 to 10, 12 and 14 used, and SC14 die II plates 3-11 (11 in a strip of three) and 18 used, mainly good to fine. (24) Photo. **£200-£300**
- 837** A small group, comprising 1855, two covers to Edinburgh, one with 1854-57 1d. and the other 2d., both with enclosed letters, also 1858-76 2s. (10) with plate 7 (3) and 8 (3), varied condition. (12) **£60-£70**



- 838 ○ An accumulation of loose 1d. stars in a box, incl. range of cancellations, blued papers, etc. (many 100s) **£150-£200**
- 839 Collection of used 2d. stars from 1854 to 1857 with SC16 (11), SC14 (2), LC16, and LC14 (10), good range of varieties, re-entries and double letters, mixed condition but incl. some scarce stamps. S.G. Spec. cat. (stated) £3,990. **£300-£400**
- 840 ☒ **1850 Archer perf. 16** 1d. red-brown RA fine used on 1854 cover to Kirkaldy. S.G. 16b, Spec. CE2, cat. £2,100. Photo. **£300-£400**
- 841 ○ **1854 die I, alphabet II, SC16** 1d. red-brown misperforated with horizontal perfs. through the Queen's neck such that "ONE PENNY" and the corner letters are completely absent, used with part numeral cancellation, most unusual. R.P.S. certificate (2017). S.G. Spec. C1(1). Photo. **£80-£100**
- 842 ☒ **1855 SC14** 2d. blue plate 5 HI-HK strip of three used on 1855 cover to Falkirk with "DUKE STREET" cancellations, fine. Photo. **£200-£250**
- 843 ○ **1855 SC16** 2d. blue plate 5 JC, fine used with lightly struck Dundee numeral. S.G. 20a. Photo. **£80-£100**
- 844 ○ - 2d. blue plate 5 RA-RD strip of four, misperforated, some faults, good used. S.G. 20a. Photo. **£100-£150**
- 845 ☒ **1855 die II, alphabet II, LC14** 1d. red-brown EL used 1855 (Sept. 25) on bright yellow envelope to Athlone, tied by a fine strike of the "186" duplex of Dublin in green, adhesive with repaired perfs. at lower left, fine appearance, scarce. S.G. Spec. C6vc, cat. £1,500. Photo. **£150-£200**
- 846 ○ **1856 (Nov.) die II, alphabet III, LC14 on white paper** 1d. red-brown plate 40 FC, fine used with "547" numeral cancellation, this stamp is illustrated in Wiggins. S.G. 37, Spec. C8A, cat. £375. Photo. **£60-£80**
- 847 **1857-63 die II, alphabet III, LC14 on white paper** 1d. plates 47 and 55, complete used reconstructions in an album, mainly good to fine. **£200-£300**



1858 – 79 One Penny Plate Number Issues

- 848 A collection on leaves, incl. range of covers, mint and used examples, plate 225 used example, etc. (100s)
£300-£400
- 849 ☒ 1d. plates 71 to 224, all on separate covers, variously addressed with a range of cancellations. (153 items) Photo.
£700-£800
- 850 ☒ 1d. plate 225 IA used on 1879 cover to Llangollen, fine. Photo.
£500-£600
- 851 ☒ 1d. plate 225 KJ used on 1880 cover from Armagh to Liverpool, envelope with some tearing, fine. Photo.
£400-£500
- 852 **1858 – 76 Two Pence:** A selection, with thick lines plate 7 pair on cover, plate 7 HG single with “ST” re-entry, plate 12 on cover, thick lines, etc. (8 items)
£200-£250

1870 Halfpenny

- 853 A used selection comprising plates 1 to 20 complete (incl. plate 9), imperf. single cut into at top, pair and single with one imperf. edge, range of covers (mainly wrappers) with plate 1, plate 3 pair, plate 4 pair, plate 5, plate 6, plate 8, plate 10, plate 11, plate 12 on front, plate 13 used alongside 1d. Venetian red (2), plate 14, plate 15 used alongside 2d., plate 19 and plate 20, etc. (29)
£500-£600
- 854 A selection, incl. imperf. example used (not guaranteed), plate 9 used, range of mint or unused examples with plates 1 to 20 (less 9), range of covers, also a range of the 1870-74 1½d., etc., mixed condition. (72 items)
£300-£400
- 855 A selection, incl. four unused examples, plates 1 to 20 complete with plate 9 used, etc., also 1870-74 1½d. unused and used (4), mixed condition. (27)
£150-£200

- 856 ★ ½d. rose plate 9 AM, small part original gum, some minor imperfections but good appearance. R.P.S. certificate (1975) notes “soiled”. S.G. 49, cat. £5,000. Photo. **£300-£400**
- 857 ☒ ½d. plate 9 EN used on 1872 (Apr. 3) wrapper from Birmingham to Wolverhampton, wrapper with folds clear of adhesive. S.G. 48. Photo. **£150-£200**
- 858 ☒ ½d. plate 9 KB used on 1872 (Mar. 21) printed prices current (trimmed) from Hull to Liverpool, fine. Photo. **£200-£250**

1870 Three Halfpence

- 859 A selection, comprising plate 1 used (2, one on 1872 cover), plate 3 used (2) and pair used on 1879 cover, slightly varied condition. (6) **£80-£100**
- 860 ○ 1½d. rose-red plate 1 OP-PC error of lettering, used, perf. faults, otherwise fine. S.G. 53, cat. £2,000. Photo. **£200-£300**

1847 – 54 Embossed



– 863 –

- 861 A collection on leaves, comprising 1s. pair used, example with three on 1855 cover, 1854 cover to Swan River bearing 10d. and 1s. both, and 6d. used singles (2, one with watermark inverted), 6d. used alongside 2d. blue on cover to Macclesfield, etc., most with three margins. (6 items) **£500-£600**
- 862 ○ 1s. green die 2, a huge margined vertical pair with “466” numerals of Liverpool and upper stamp with part “PAID” red transit mark, upper stamp with small tone spot, otherwise very fine. Brandon certificate (2005). S.G. 55. Photo. **£1,000-£1,500**
- 863 ☒ 1855, two registered ‘Brocklehurst’ covers with Liverpool ‘spoon’ cancellations to Macclesfield, one (Aug. 1) bearing 6d. mauve with 1854-57 2d. blue, the other (Dec. 4) franked 6d. purple with 1854-57 1d., attractive pair. Photo. **£300-£400**
- 864 ○ 6d. dull lilac, close at top otherwise good to large margins, variety printed on carton paper, used with “131” numeral of Edinburgh, very scarce. Ex Huggins. R.P.S. certificate (1975) for the believed unique certified pair. S.G. Spec. H3j, unpriced. Photo. **£250-£300**
- 865 ☒ 6d. purple, used on 1854 envelope to Australia, cancelled “23” barred oval and red “1d”, margins clear to touched. Photo. **£250-£300**

*Third Session, Lots 866 – 1531**Thursday 29th April at 2 pm***Surface Printed**

- 866** A used collection on leaves, incl. 1862-64 small garter 4d. (4, one with watermark inverted), medium garter 4d. (4), large garter 4d. (4), 6d. (6, two with watermark inverted, one on thick white paper with R.P.S. certificate, 1995), 1s. (5, one with watermark inverted), 1862-64 3d. (4, one with watermark inverted), 4d. (4), 6d. (7, two with watermark inverted), 9d. (3), 1s. (4, one with watermark inverted), 1865-67 3d. (3, one with watermark inverted), 4d. (11, with plates 7 to 14 complete), 6d. (4), 9d., 1s. (3, one with watermark inverted), 1867-80 3d. (8, with plates 4 to 10 complete), 6d. (8), 9d. (2), 10d. (4, one with watermark inverted), 1s. (6, one with watermark inverted), 2s. blue (6, one with watermark inverted), 1867-83 Maltese Cross 5s. plates 1 (2) and 2 (2), 10s., £1 (faults), watermark anchor 5s., 1872-73 6d. chestnut (6), 6d. grey, 1873-80 watermark anchor 2½d. (4, with plates 1 to 3), watermark orb 2½d. rosy mauve (16, one with watermark inverted and with plates 3 to 17 complete), 2½d. blue (4), spray 3d. (10, with plates 11 to 20 complete), 6d. (6, with plates 13 to 17 complete), 1s. green (7, with plates 8 to 13 complete), 1s. orange-brown (2, one with watermark inverted), garter 4d. vermilion, 4d. sage-green (2), 4d. grey-brown, 8d., 1880-83 2½d. (3), 3d. (2), 3d. on 3d., 4d. (2), 6d. (2), 6d. on 6d., 1s. (2), 1880-81 to 5d. (also a range to 5d. with part original gum), 1881 die I 1d. mint, 1883-84 'lilac and green' set, 1883-84 2s.6d. (3), 5s. (2), 10s. (2), etc., mixed condition. (100s) **£5,000-£7,000**
- 867** A used collection written up in two albums, incl. 1855-57 watermark small garter 4d. (2, one on cover), medium garter thick paper 4d. (2, one on cover), thin paper 4d., large garter 4d. (3, two on cover), watermark emblems 6d. (4 singles and two examples on cover to New York), 1s. (5, one on cover), 1862-64 3d. (2 singles and example used alongside 1d. red on cover to Glasgow), 4d. (8, four on cover), 6d. (7, two on cover), 9d. (2 singles and example used alongside 1d. red on cover to Madras), 1s. (3, two on cover), 1865-67 3d. (4 singles, two on cover, and a pair on cover), 4d. plates 8 to 14 both as singles and examples on cover, 6d. plate 5 (4, one on cover), plate 6 (3, one on cover), 9d. on cover, 1s. (2, one on cover), 1867-80 3d. (16, with plates 4 to 10 on cover), 6d. (9, three on cover), 6d. with double perforations, 9d. (2, one on cover), 10d. (3, one on cover), 1s. plates 4 to 7 as singles and on cover, 2s. blue (3, one on cover), 1872-73 6d. chestnut (6, two on cover), 6d. pale buff (3, one on cover with 2d. blue), 6d. grey (2, one on cover), 1873-80 2½d. rosy mauve watermark anchor plate 1 (4, two on cover), plate 2 (3, one on cover), plate 3 (2, one on cover), watermark orb plates 3 to 17 as singles and on cover, 2½d. blue plates 17 to 20 as singles and on cover (plate 17 unused), 3d. plate 11 to 20 as singles and on cover, 6d. plates 13 to 17 as singles and on cover, 1s. green plates 8 to 13 as singles and on cover, 1s. orange-brown, watermark garter 4d. vermilion (2, one on cover), 4d. sage-green plate 15 (2, one on cover with 1d. red-brown), plate 16 (3, one on cover), 4d. grey-brown, 8d. (2, one on cover), 1880-83 2½d. blue plates 21 to 23 as singles and on cover, 3d. plates 20 and 21 as singles and on cover, 3d. on 3d. (2, one on cover), 4d. (4, one on cover), 6d. plates 17 and 18 as singles and on cover, 6d. on 6d. (3, one on cover), 1s. plates 13 and 14 as singles and on cover, 1880-81 1½d. on cover, 2d. (4, one on cover), 5d. (2, one on cover), 1883-84 'lilac and green' set, 1½d. on cover, 2d. and 3d. on cover, 2½d. on cover, 4d. on cover, 5d. on cover, 6d. on cover, 2d. and 1s. on cover, etc., mixed condition. (100s) **£3,000-£4,000**
- 868** A used selection on leaves, incl. 1855-57 small garter 4d. (2), medium garter 4d. (2), large garter 4d. pair, 6d. (6), 1s. (4), 1862-64 3d. (3), 4d. (5), 6d., 9d. (2), 1s., 1865-67 3d. (4), 4d. (11, with plates 7 to 14), 6d. (5), 9d., 1s. (2), 1867-80 3d. plates 4 to 10, 6d. (5), 9d., 10d., 1s. (6), 2s. blue (3), 1872-73 6d. grey, 1867-83 Maltese Cross 5s., 10s., 1873-80 2½d. rosy mauve plates 1 to 17, 2½d. blue plates 17 to 20, 3d. plates 11 to 20, 6d. plates 13 to 17, 1s. plates 8 to 13, large garter 4d. vermilion, 4d. sage-green (3), 8d. (2), 1880-83 3d. (2), 3d. on 3d. (3), 6d. on 6d. (3), 1s. (2), 1880-81 to 5d., 1883-84 'lilac and green' set, 1883-83 2s.6d. (4), 5s. (3) and 10s., etc., also a few mint with 1880-81 values to 2d., 5d. overprinted "SPECIMEN", mixed condition. (187) **£1,500-£2,000**
- 869** A used collection, incl. 1855-57 watermark small garter 4d. (2), medium garter 4d., large garter 4d. (3), watermark emblems 6d. (2), 1s. (2), 1862-64 3d. (2), 4d. (4), 6d. (3), 9d. (2), 1s. (2, one on piece), 1865-67 3d., 4d. (10, incl. plates 7 to 14 complete), 6d. (2), 9d., 1s., 1867-80 3d. (9, incl. plates 4 to 10), 6d. (6), 9d. (2), 10d. (3), 1s. (6), 2s. blue (5), 1867-83 watermark Maltese Cross 5s. (3, one a plate 2), 10s., watermark anchor 5s., 1873-80 2½d. rosy mauve (20, incl. plates 3 to 17), 2½d. blues plates 17 to 20, 3d. (9), 6d. (6, incl. plate 17), 1s. green (6), 1s. orange-brown, watermark garter 4d. vermilion (2), 4d. sage-green, 8d. (2), 1880-83 3d., 3d. on 3d., 6d. on 6d., 1s., 1880-81 to 5d., 1883-84 2s.6d. (2), 5s. (3), 10s. (3), 1883-84 'lilac and green' set, etc., also a few covers with 4d. on 1858 entire to Macclesfield, mixed condition. (100s) **£1,200-£1,500**

- 870** A group of used varieties, comprising watermark inverted 1855-57 medium garter 4d. on thin paper, large garter 4d., emblems 6d., 1s., 1862-64 4d., 6d. plate 3 and plate 4, 1s., 1865-67 3d., 4d. plates 9 and 12, 6d. plates 5 and 6, 1867-80 3d., 6d., 1873-80 2½d. rosy mauve (10), 2½d. blue, 4d. sage-green plates 15 and 16, 1880-81 1d., 1883-84 'lilac and green' 1½d., and 1862-64 4d. variety defective "K", 1867-80 10d. smaller "1", 1s. JC and KB double plate number, OK broken "O" in "ONE", 1872-73 6d. chestnut figure "11" on left damaged, 1873-80 4d. sage-green large "5" in "15", 1880-83 6d. on 6d. OI left dot only, MC and SJ slanting dots, MH small dot, mixed condition. (40)
£1,000-£1,500
- 871** A group of used Q.V. high values, comprising 1867-83 watermark Maltese Cross plate 1 (2) and plate 2 (reperforated), 10s. (reperforated), watermark anchor 5s. (2), 1883-84 2s.6d. (3), 5s. (3) and 10s. (2) and 1887-92 'Jubilee' £1, mixed condition. (15)
£700-£800
- 872** A selection, incl. range of used issues, 1855-57 4d. on cover to France, 1865-67 1s. on mourning envelope to U.S.A., 1867-80 10d. unused (2), used (4), example overprinted "SPECIMEN", 1873-80 1s. unused, 1880-81 1d. block of six used on registered cover to Kent, 1d. block of ten mint, 1d. imprimatur, 5d. unused, 1880-83 6d. on 6d. unused, 1883-84 2s.6d. mint (2), used (2 singles and a pair), example overprinted "SPECIMEN", 5s. used, example overprinted "SPECIMEN", etc., mixed condition. (57)
£600-£700
- 873** A used collection on leaves, incl. 1855-57 watermark large garter 4d., emblems 6d., 1s., 1862-64 4d., 6d., 9d., 1865-67 3d., 4d., 6d., 9d., 1867-80 3d., 6d. (2), 9d., 10d., 1s., 2s. blue, 1872-73 6d. chestnut, 6d. grey, 1867-83 5s. FF, 1873-80 2½d. rosy mauve (2), 2½d. blue, 3d., 4d. sage-green, 4d. grey-brown, 8d., 1s., 1880-83 2½d., 3d., 3d. on 3d., 4d., 6d. (2), 6d. on 6d., 1880-81 to 5d., etc., mixed condition. (43)
£300-£400

1855 – 57

- 874** ☒ **Watermark small garter** 4d. carmine on thick, highly glazed, blued paper, used on 1855 cover to France, tied by Cheltenham duplex, fine. S.G. 62. Photo.
£120-£150
- 875** ★ **Watermark large garter** 4d. rose, mint, a few gum wrinkles, centred low otherwise fine. R.P.S. certificate (2006). S.G. Spec. J51(2), cat. £1,700. Photo.
£180-£200
- 876** ☒ - 4d. (2) tied by London E.C./84 Aug. 14 duplexes, red "PD" in oval and London Paid c.d.s. affixed to return small 1860 envelope sent previous day from Paris with France 40c. (2) at left cancelled lozenges, Aug. 15 Angl. Amb. Calais c.d.s. alongside, scarce combination cover. Photo.
£150-£200
- 877** ▲ 1856 (Oct. 3) Post Office notice headed "NEW KIND OF SIXPENNY POSTAGE LABEL" with 6d. deep lilac overprinted "SPECIMEN" attached at top, with instructions then "ROWLAND HILL/Secretary", some faults but scarce. Photo on page 126.
£150-£200
- 878** ☒ **Watermark emblems** 6d. deep lilac used on 1862 (Sept. 19) envelope to Mauritius (Oct. 25 arrival on reverse) with neat Hastings duplex, 4½d. handstamp in red alongside, fine. Photo.
£80-£100

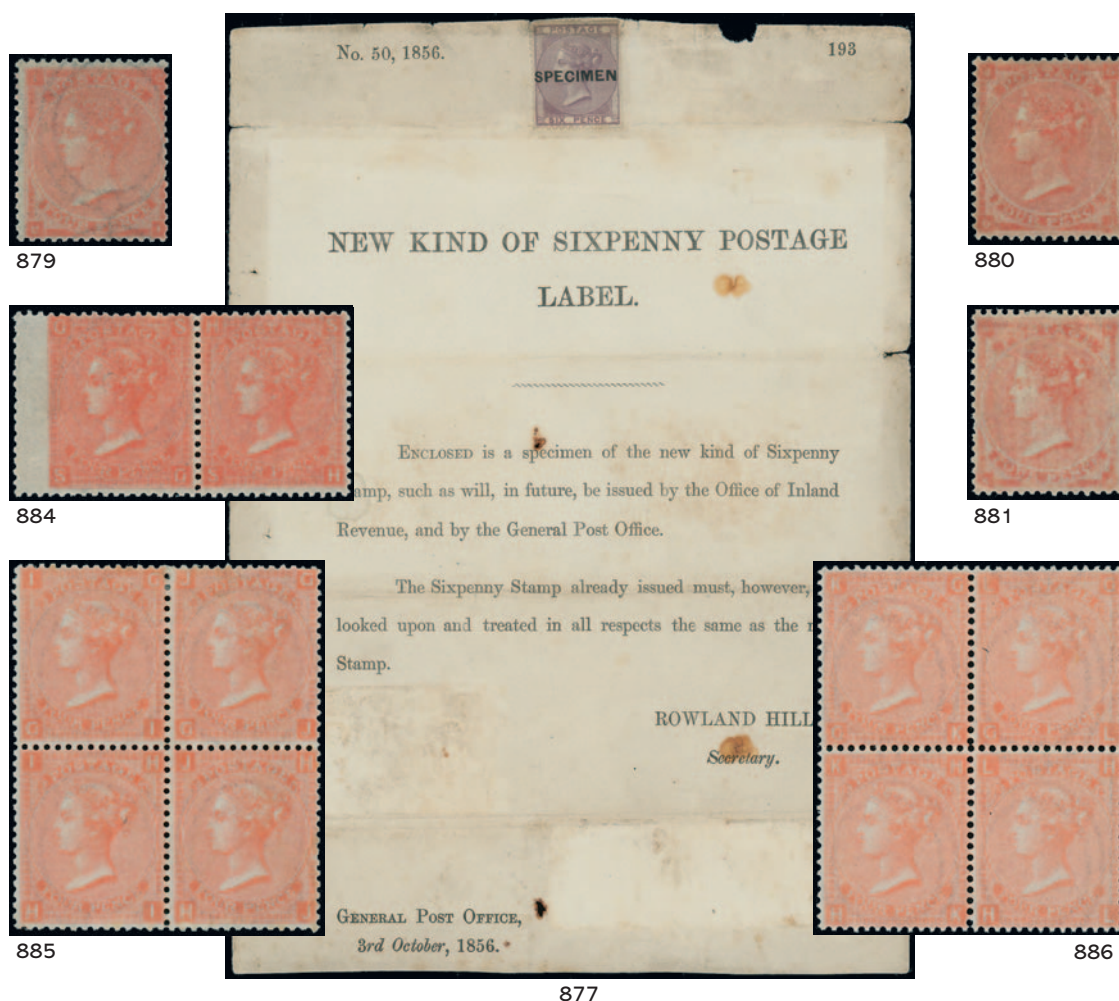

1862 – 64

- 879 ★ **Watermark large garter** 4d. pale red plate 3 CI fine mint with large part original gum. Copy of Karl Louis certificate (2017) for a block of four. S.G. 80, cat. £2,000. Photo. **£200-£300**
- 880 ★ - 4d. bright red plate 4 GJ good mint with large part original gum, a few wrinkles. S.G. 81, cat. £2,300. Photo. **£150-£200**
- 881 ★ - 4d. pale red plate 4 KH, a very good mint example. B.P.A. certificate (2008), notes “underinked”. S.G. 82, cat. £2,100. Photo. **£220-£250**
- 882 ★ **Watermark emblems** 6d. deep lilac plate 3 AG (short stamp from the “A” row) mint with large part original gum, fine and fresh. S.G. 83, cat. £2,800. Photo. **£250-£300**
- 883 ○ - 1s. green plate 2 KD variety “K” in circle, fine used. S.G. 90a, cat. £2,750. Photo. **£300-£400**

1865 – 67

- 884 ★ **Watermark large garter** 4d. deep vermilion plate 12 SG-SH pair mint with a very light hinge mark, fine and fresh. S.G. 95, cat. £1,150. Photo. **£250-£300**
- 885 ★ 田 - 4d. vermilion plate 13 GI-HJ block of four mint, light diagonal bend and some perf. faults otherwise fine and fresh, the lower pair unmounted, an attractive multiple. S.G. 94, Spec. J60, cat. £3,500. Photo. **£300-£400**
- 886 ★ 田 - 4d. vermilion plate 13 GK-HL block of four mint, lower pair unmounted, fine and fresh. S.G. 94, cat. £2,600+. Photo. **£700-£800**



889



882



887



888



890



883



893



894

- 887 ○ **Watermark emblems** 6d. lilac plate 5 TA, with watermark error three roses and a shamrock, good used, trimmed perfs. at right. R.P.S. certificate (2003). S.G. 97c, cat. £2,400. Photo. **£180-£200**

1867 – 80 Watermark Spray

- 888 ★ 6d. lilac plate 6 OC mint with large part original gum, centred high and right but a good example of a scarce stamp. S.G. 104, cat. £1,900. Photo. **£150-£200**
- 889 ○ 10d. pale red-brown plate 1 FI-JL reconstructed pane of 20 (4 x 5) with apparently all but HJ originating from the same pane used 1877 (Mar. 6) in Dublin, some faults but unusual. S.G. 113. Photo. **£400-£500**
- 890 ○ 1s. green Stock Exchange forgery plate 5 BL, used, some toning, otherwise fine. S.G. Spec. cat. £850. Photo. **£80-£100**
- 891 ○ 1s. plate 5 EM-NF wing margined block of four with neat Hope St., Glasgow "MR 19/72" c.d.s's, odd imperfection but fine used appearance. S.G. 117. **£50-£70**
- 892 ○ 1s. plate 6 KA-OF pane reconstruction with selvedge, including the KB double plate number, mainly fine c.d.s used. S.G. 117, cat. £1,255. **£150-£200**
- 893 ○ 2s. brown LD, used, perf. fault and small stain, otherwise fine. S.G. 121, cat. £4,250. Photo. **£200-£300**

1872 – 73 Watermark Spray

- 894 ★ 6d. pale buff plate 11 RL mint with large part original gum, light horizontal crease at top, fine appearance. S.G. 123, cat. £1,100. Photo. **£100-£120**

1867 – 78 Watermark Maltese Cross



895



896



897



898

- 895 ★ 5s. pale rose plate 1 AG, large part original gum, fine. S.G. 127, cat. £9,500. Photo. £1,000-£1,500
- 896 ○ 5s. rose plate 1 AJ, used with Liverpool c.d.s, one or two minor imperfections but of fine appearance. Photo. £80-£100
- 897 ★ 5s. rose plate 1 FF with large part original gum, faults. S.G. 127, cat. £9,500. Photo. £300-£400
- 898 ○ 5s. pale rose plate 2 AB, good used. S.G. 127, cat. £1,500. Photo. £120-£150



899

901

900

- 899 ○ 5s. pale rose plate 2 CE, good used. S.G. 127. Photo. £70-£80
- 900 ○ 5s. rose plate 2 DG good used with slightly heavy c.d.s., centred low. S.G. 126. Photo. £80-£100
- 901 P 10s. die proof with uncleared corner squares and plate number circle, in black on glazed card (91 x 48mm), fine. S.G. Spec. J124, cat. £3,000. Photo. £500-£600



902



903



904

- 902 ○ 10s. greenish grey plate 1 AJ fine used with Dundee c.d.s., handstamp on reverse. S.G. 128, cat. £3,200. Photo. £300-£400
- 903 S 10s. greenish grey plate 1 GH overprinted "SPECIMEN" type 9, large part toned gum, a few short perfs. and poorly centred, otherwise fine. S.G. Spec. 128s, cat. £4,250. Photo. £300-£400
- 904 ○ 10s. greenish grey EB, used with "R" in barred oval, fine. R.P.S. certificate (1991). S.G. 128, cat. £3,200. Photo. £500-£600



905



906



907



908

- 905 ○ £1 brown-lilac BH, good used with indistinct cancellation. S.G. 129, cat. £4,500. Photo. £200-£300
- 906 ○ £1 brown-lilac EH, fine used with Glasgow c.d.s., centred right. S.G. 12. Photo. £700-£800
- 907 ○ £1 brown-lilac GA, fine used. B.P.A. certificate (1959). S.G. 129. Photo. £600-£700
- 908 ○ £1 brown-lilac OB, used, cancelled by central York c.d.s. and faint boxed mark in violet, fine. S.G. 129. Photo. £400-£500

1882 – 83 Watermark Large Anchor Blued Paper



909



910



911

- 909 ○ 5s. rose plate 4 EF fine used with light "ARGYLL STREET/JA 11/83/GLASGOW" c.d.s., most attractive. S.G. 130, cat. £4,000. Photo. £600-£700
- 910 ○ 5s. rose plate 4 GG good used with part registered ovals. S.G. 130, cat. £4,000. Photo. £300-£400
- 911 s £5 orange AI overprinted "SPECIMEN" type 9, with gum, fine. S.G. 133s, Spec. J128s, cat. £3,500. Photo. £700-£800



912



913

- 912 ○ £5 orange CJ used with Charing Cross 1882 (Sept. 26) c.d.s., top left corner repaired but attractive appearance. S.G. 133, cat. £12,500. Photo. £600-£800
- 913 s £5 orange DB overprinted "SPECIMEN" type 9, large part original gum, fine. S.G. 133s, Spec. J128s, cat. £3,500. Photo. £600-£700

1882 – 83 Watermark Large Anchor White Paper



914



915



916

- 914 ○ 5s. rose plate 4 GH, used, slight crease, otherwise fine. S.G. 134, cat. £4,200. Photo. £180-£200
- 915 ○ 10s. greenish grey BA, fine used. S.G. 135, cat. £4,000. Photo. £600-£700
- 916 ○ £1 brown-lilac GB good used with indistinct c.d.s., blue crayon mark, minor imperfections. S.G. 136, cat. £7,000. Photo. £600-£800



917



918

- 917 ○ £5 orange BM, slight rubs but strong colour, fine used with Glasgow c.d.s. S.G. 137, cat. £3,500. Photo. £800-£1,000
- 918 ○ £5 orange CA, used with Glasgow oval and blue crayon, fine. S.G. 137. Photo. £600-£700



- 919 ○ £5 orange CF superb used with crisp Edinburgh 1896 (Feb. 7) c.d.s., fine colour and full perfs., an exceptional example. Signed Bolaffi, Vaccari certificates (2006). S.G. 137. Photo also on back cover. £1,900-£2,000



920



921

- 920 ○ £5 orange CJ, used with two London registered ovals, a few creases otherwise fine. S.G. 137. Photo. £700-£900
- 921 ○ £5 orange DJ, used with neat Glasgow c.d.s., one or two shortish perfs. otherwise fine. S.G. 137, cat. £3,500. Photo. £700-£800

1873 – 80



922



923



924



925

- 922 ○ **Watermark anchor** on white paper 2½d. rosy mauve plate 2 LH-FL error of lettering, good used, slightly short perf. at top. S.G. 140, cat. £2,750. Photo. **£200-£250**
- 923 P - 2½d. rosy mauve plate 5 PF imprimatur, fine with good to large margins and large part original gum. This plate was only issued on orb watermark paper and no perforated examples watermarked anchor are known. *Only 22 stamps have been removed from the imprimatur sheet, at least five of which are in institutional collections.* S.G. Spec. J6, cat. 2,250. Photo. **£500-£600**
- 924 ★ **Watermark orb** 2½d. rosy mauve plate 16 NG fine mint with large part original gum. S.G. 141, cat. £525. Photo. **£80-£100**
- 925 ★ 田 - 2½d. blue plate 17 GD-HE block of four, lower pair unmounted, fine. S.G. 142, cat. £2,100+. Photo. **£500-£600**



926



927



928

- 926 ★ **Watermark spray** 6d. grey plate 14 PH, a wing margined mint example, possibly unmounted, minor gum crease, otherwise fine and fresh. S.G. 147, cat. £500. Photo. **£100-£150**
- 927 ★ - 6d. grey plate 15 NI-NJ, fresh mint pair, off-centre otherwise fine. S.G. 147, cat. £1,000 as singles. Photo. **£120-£150**
- 928 ★ - 6d. grey plate 17 FI mint with large part original gum, fine and fresh. S.G. 147, cat. £950. Photo. **£80-£100**



929



930



931



932



933

- 929 ★ - 1s. green plate 10 KA mint with large part original gum (slightly sweated), fresh. S.G. 150, cat. £775. Photo. **£80-£100**
- 930 ○ - 1s. orange-brown plate 13 IE with watermark inverted, fine used. S.G. 151Wi, cat. £1,800. Photo. **£150-£200**
- 931 ★ - 1s. orange-brown IG mint with part original gum, some faults and rather grubby but a reasonable example of this scarce stamp. S.G. 151, cat. £4,750. Photo. **£100-£150**
- 932 ☆ **Watermark large garter** 4d. sage-green plate 16 OC unused (regummed), minor grease spot, otherwise fine. S.G. 153. Photo. **£70-£80**
- 933 ☆ - 4d. grey-brown plate 17 LD, unused (regummed), slight corner crease and grease mark at top, otherwise fine. S.G. 154, cat. £2,800. Photo. **£150-£200**

1880 - 81 'Provisional' Issue



936



935



934

- 934 ○ 1d. Venetian red OA used on piece, with unlisted variety extra "O" after "PENNY". S.G. 166 var. Photo. £80-£100
- 935 P 2d. rose plate 2 imprimatur line perforated 14, fine and fresh with part original gum, having been removed from an example of De La Rue's *Before and After the Stamp Committee* presentation book. Very rare. R.P.S. certificate (1992). S.G. Spec. listed but unpriced. Photo. £1,800-£2,000
- 936 P 5d. wmk. crown colour trial in slate-grey, top corner perf. faults otherwise fine with part original gum, rare, purchased by the original owner from Bonhams Auctions in 1994. S.G. Spec. page 234, cat. from £6,000. Photo. £300-£400

1881 One Penny Lilac



944



939



945



943

- 937 A selection, incl. die I mint (5), single and pair overprinted "SPECIMEN", imprimaturs (3), die II overprinted "SPECIMEN" singles (2) and block of four, imprimaturs (3), Army single "OFFICIAL" mint, metal printing block in the size of a control B corner pair, etc., mixed condition. (100s) £600-£700
- 938 A selection of S.D.C. (Stamp Distribution Company) perfins comprising unused and used (4) examples, and two examples on 1893 and 1894 covers, slightly varied condition. (7) £300-£400
- 939 P 1d. colour trial in purple on pink, large part original gum, perf. faults, otherwise fine. S.G. Spec. from £3,000. Photo. £250-£300
- 940 A group of covers, incl. controls with "O" corner pairs (3), "S" corner pair and single all used on registered parcel post cover to Durham, Army single on O.H.M.S. envelope, examples (3) on O.H.M.S. registered cover to Folkestone, etc. (14) £100-£150
- 941 ★ A mainly mint comprehensive selection of controls, incl. singles, pairs, strips, blocks, cracks in marginal rules, "A" single, "B" singles (2), corner pair (2), "C" singles (3), block of twelve, "D" corner pair, "E" (P) corner strip of three, "F" (P) corner strip of three, "K" (I) single, "P" (I) single, range of "X" inverted examples including one with R.P.S. certificate (2005) and blocks, officials with Army "U" (2) "X" and "V" singles, "V" corner strip of three, etc., mixed condition. (100s) £800-£1,000



- 942 B The Stamp Distribution Syndicate Ltd. first booklet of 64 pages, with stiff red linen cover with “Memoranda” on the front and slit for insertion of 1d. lilac with “SDS” perfin (included), fine and very rare, with the original envelope (faults) in which the booklet was enclosed, also a postcard addressed to one of the advertisers. Photo. £2,500-£3,000
- 943 田 Die II, 16 Dots 1d. corner control “V” block of four, with extra perforations in selvedge due to paper fold, one or two minor tone spots in selvedge, otherwise fine. Photo. £100-£150
- 944 ★ 1d. mint horizontal pair from the lower-right corner of the sheet, showing the rare control variety “O” over “N” (I), one with slight gum crease, otherwise fine. Photo. £1,000-£1,500
- 945 ★ - 1d. mint single from the foot of the sheet showing rare control “O” over “N” (P), damaged at left. S.G. Spec. cat. £2,500. Photo. £150-£200



946



947



948



Ex 950

1883 – 84 Watermark Anchor on Blued Paper

- †946 ○ 5s. rose GB used with London duplex, minor thin at top, a few blunt perfs., otherwise fine. B.P.A. certificate (1950). S.G. 176, Spec. K11, cat. £4,000. Photo. £200-£250
- 947 ○ 5s. rose IB used with barred oval cancellation. R.P.S. certificate (1998) notes “slightly faded”. S.G. 176, cat. £4,000. Photo. £300-£400
- 948 ○ 5s. rose MC used with hooded c.d.s. cancellation, slight faults and rather pale colour but a reasonable example of this scarce stamp. S.G. 176, cat. £4,000. Photo. £100-£150

1883 - 84 Watermark Anchor on White Paper

- 949 2s.6d. and 5s. (2, one with violet cancellation), used, slightly varied condition. £80-£100
- †950 ○ 2s.6d. lilac (3), 2s.6d. deep lilac (2), 5s. crimson (5), 5s. rose (4), 10s. ultramarine (2), 10s. pale ultramarine, used, varied condition. S.G. 178-183a. Photo. £300-£400

1883 – 84 Watermark Anchor on White Paper continued



Ex 951



953



954



955

- 951 ○ 2s.6d. lilac LD, 5s. rose AF, 10s. ultramarine NF, good used. Photo. £200-£250
- 952 ○ 5s. rose AH and KF, both used with fine central c.d.s's. S.G. 180, cat. £500. £100-£120
- 953 ○ 10s. ultramarine BF, used with Bradford c.d.s., small imperfection at top right, fine appearance. S.G. 183, cat. £525. Photo. £60-£80
- 954 ★ 10s. ultramarine IB, mint with large part original gum, a few minor wrinkles, otherwise fine. S.G. 183, cat. £2,250. Photo. £200-£300
- 955 ○ 10s. ultramarine MB, fine used. S.G. 183, cat. £525. Photo. £80-£100

1884 Watermark Crowns



956



957

- 956 £1 brown lilac CC, used, crease, otherwise fine. S.G. 185, cat. £3,000. Photo. £200-£300
- 957 ○ £1 brown-lilac PA, toning and a few minor wrinkles, otherwise fine. S.G. 185, cat. £3,000. Photo. £200-£300



- 958 ○ £1 brown lilac QD, used, pressed horizontal crease, otherwise fine. S.G. 185, cat. £3,000. Photo. £400-£500



- 959 ○ £1 brown-lilac TC used with light c.d.s's and boxed "C.B.B./G.P.O.", slight thin at top otherwise fine with good colour. R.P.S. certificate (1991) notes "genuine postally used". S.G. 185, cat. £3,000. Photo. £350-£400

1888 Watermark Orbs Error



960



961

- 960 ○ £1 brown-lilac CB, c.d.s. used with indistinct oval, short perfs. at foot, otherwise fine. S.G. 186, cat. £4,500. Photo. **£300-£400**
- 961 ○ £1 brown-lilac SD, c.d.s. used with indistinct ovals, minor imperfections, otherwise fine. S.G. 186, cat. £4,500. Photo. **£500-£600**
- 962 ○ £1 brown-lilac TB, fine used. S.G. 186, cat. £4,500. Photo. **£500-£600**



962



Ex 964



Ex 965



966

1883 – 84 'Lilac and Green' Issue

- 963 Mint or unused selection comprising ½d., 1½d., 2d., 2½d., 3d., 4d., 5d., 6d., and two examples of the 9d. with watermark sideways inverted, fair to fine. (10) **£600-£700**
- 964 ○ ½d. to 1s. set used, slightly varied condition. S.G. 187-196, cat. £1,650. Photo. **£100-£150**
- 965 s 1½d. to 1s. overprinted "SPECIMEN" type 9, without or with small part gum, fair to fine. S.G. 188s-196s. Photo. **£200-£300**
- 966 ★ 1s. dull green EL, mint, fine with good colour. S.G. 196, cat. £1,600. Photo. **£200-£250**

1887 – 92 'Jubilee' Issue

- 967 A mint selection, incl. range of shades, minor varieties, ½d. vermilion imprimaturs (2), block of four with watermark inverted, marginal example with fine offset on reverse, 2½d. block of four, 3d. corner block of four, 4d. corner block of four, 5d. die I (2), 5d. die II block of four, 6d. block of four, 10d. block of four, 1s. dull green mint (2), 1s. green and carmine (7 singles and a block of four), Alice in Wonderland card stamp case, range overprinted "SPECIMEN" with 1½d. (2, one variety specimen double), 3d. (3), 5d. die I, 6d., 9d. (3), 10d., a few officials, also Stamp Committee 3d. purple on blue perf. 14 colour trial, etc., slightly mixed condition. (100s) **£800-£1,000**
- 968 A range of mainly registered covers, incl. 1887 cover from Bedford to Finland with ½d. vermilion (3), 1½d., 2d. and 1d. lilac (2), 1889 large postal stationery envelope to Switzerland bearing ½d. vermilion pairs (3), strip of four and irregular block of five all with "K&Co" perfs, 1891 envelope to Berlin with ½d. and 1s. green, 1892 wrapper with hand drawn ½d. vermilion, 1892 envelope to U.S.A. with ½d. and 1s. green, 1893 envelope with ½d., 5d. and 1s. green pair, 1894 envelope to Montevideo with 2½d. and 5d., 1894 registered envelope to Lisbon with 6d. and 1d. lilac (4), 1895 envelope with ½d. pair, 2½d. and 9d., 1897 envelope to Montevideo with ½d., 9d. and 1d. lilac strip of three, 1898 envelope to Austria with ½d., 3d. and 6d., 1898 Thomas Cook envelope to Leipzig with perfined 2d., 3d., 5d. strip of four and 6d., 1898 envelope to Florence with 4½d., 1899 envelope to Germany with 1s. green, 1900 O.H.M.S. cover to Ilkeston with Inland Revenue ½d. vermilion pair, 1900 Thomas Cook registered envelope with perfined 2d. and 5d. (2), etc. (31) **£700-£800**



Ex 971



Ex 972



Ex 976



980



981



974



975



982



983



Ex 984

1887 – 92 ‘Jubilee’ Issue continued

- 969** A selection on leaves, incl. range of shades to both 1s. mint and used, 5d. die I used, varieties with both ½d. watermark inverted mint, 1½d. ‘horns’ used, 2d. ‘double frame line’ used, ½d. imperf. proof on buff paper, 3d. imperf. proof in black on green, range of covers with 4½d. on registered cover to Philadelphia, 5d. die I on cover to India, 9d. and ½d. on registered cover to France, 10d. on postal stationery envelope to Belgium, 1s. dull green on registered cover to Italy, 1s. green and carmine (with H & Co perfin) used alongside 2d. and K.E.VII 1d. on cover to Batavia, etc., varied condition. (86) **£700-£800**
- 970** A selection to 1s. green mint and used (2), 1s. green and carmine mint and used (2), slightly mixed condition. (45) **£150-£200**
- 971** Selection to 1s. (both) and £1 used, also a few shades and both dies of the 5d., top value with a few short perfs., slightly mixed condition, also a small group of officials. (32) Photo. **£120-£150**
- 972 ★** Selection to 10d. (4), 1s. (both) mint, incl. die I 5d., mainly good to fine. S.G. 197-214. (26) Photo. **£300-£400**
- 973 ★** ½d. vermilion, a range of mint controls, incl. marginal setting 1A “E” (P) corner pair, marginal setting 2(a) “E” corner pairs with bevelled corner and repaired corners, marginal setting 2(b) “F” (I) single, “G” (I) strip of three, “C” for “O” singles (4, one with R.P.S. certificate, 2005) and corner pair, “Q” corner block of 64, marginal setting 3 “D” corner pair, “F” corner strip of three, also a few ½d. blue-green, etc. (100s) **£800-£1,000**
- 974 S** Original ½d. to 1s. and 1883-84 2s.6d., 5s. and 10s., all overprinted “SPECIMEN” type 9 or 12 and affixed to Inland Revenue embossed page headed “Postage”. Photo. **£300-£400**
- 975 B S** ½d. vermilion block of 24, the upper two rows of the lower pane, each overprinted “SPECIMEN” type 9, fine with full gum. S.G. 197s, cat. £840+. Photo. **£200-£300**
- 976 S** ½d. vermilion to 1s. green overprinted “SPECIMEN” type 9, most with large part gum, mainly good to fine. Photo. **£150-£200**



- 977 B B** ½d. vermilion, marginal setting 1A, no control block of 24 (12 x 2), the lower two rows of left sheet showing complete “POSTAGE” watermark in lower margin, mainly very fine and fresh mint, stamps unmounted, upper right stamp with corner fault, rare. S.G. Spec. KC1. Photo. **£800-£1,000**
- 978 B B** ½d. vermilion complete pane of 120, unmounted mint, a few very minor imperfections but fresh. S.G. 197, cat. £300+. **£80-£100**
- 979 ★** ½d. to 1s. (both) mint, poor to fine. (14) **£100-£150**
- 980 O** ½d. to 1s. (both) and £1 used, incl. die I 5d., mainly good to fine. S.G. 197-214. Photo. **£300-£400**
- 981 B** ½d. vermilion corner control “Q” pair, perf type E from the vertical comb perforator, unmounted mint and selvage slightly torn into, diagonal crease, otherwise fine. S.G. Spec KC22a, unpriced. Photo. **£150-£200**
- 982 ★** ½d. vermilion printed on the gummed side with watermark inverted, with the design partly albino, most unusual. S.G. 197a, cat. £3,000. Photo. **£350-£400**
- 983 ★** ½d. vermilion with “PEARS’/SOAP.” advertisement in orange outline letters on reverse, fine mint, mounted on the front. S.G. Spec. K27m, cat. from £625. Photo **£80-£100**

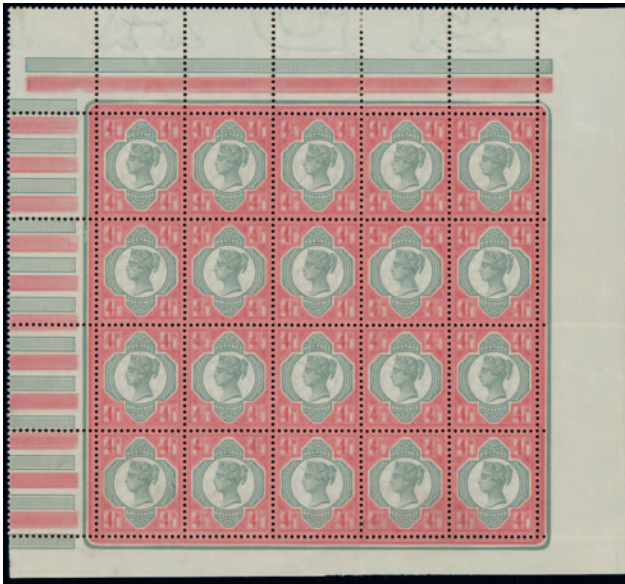

988

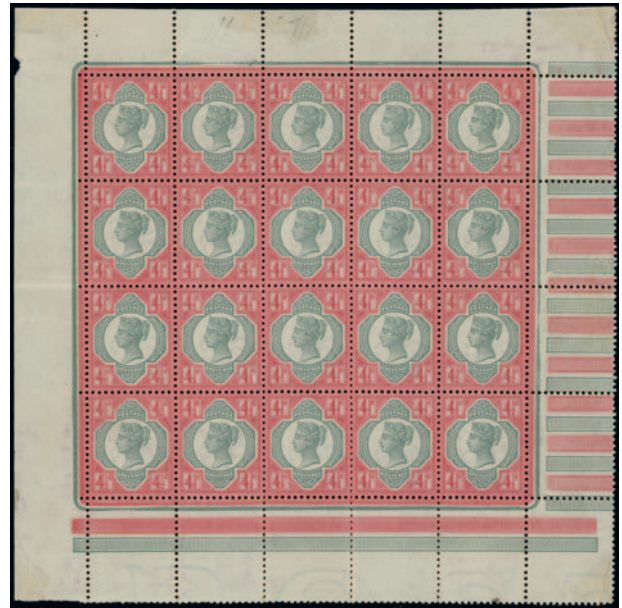

989

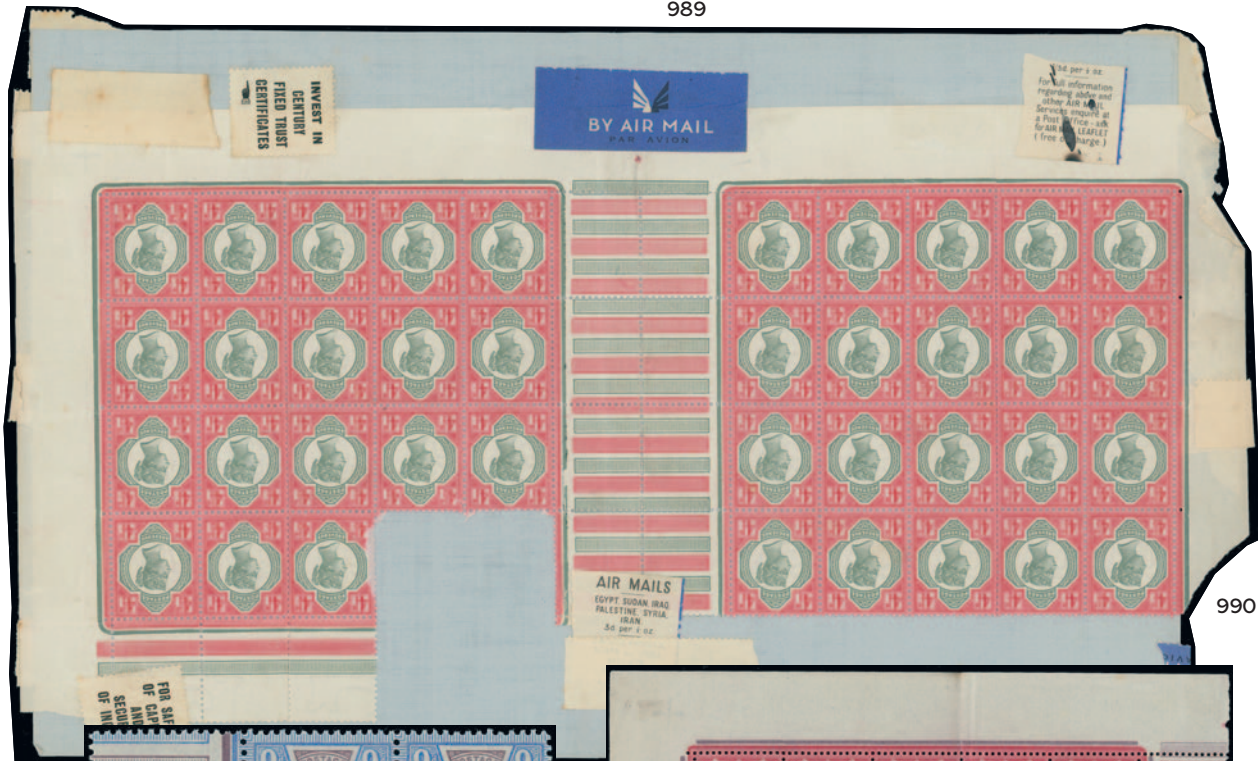

990



994



995

1887 – 92 ‘Jubilee’ Issue continued



- 984 ★ ½d. brown-orange, a corner strip of four unmounted mint with Hendon certificate (2008), also a mint corner pair in a similar shade. S.G. 197 var. Photo on page 136. **£500-£600**
- 985 P 1½d. head plate imperforate plate proof in blue for Reply Paid essays, horizontal pair on gummed watermarked paper, minor wrinkle otherwise fine. Photo. **£150-£200**
- 986 P 1½d. head plate plate proof in blue for Reply Paid essays, with blue background network, a vertical pair on gummed watermarked paper, perforated. on two sides, imperf. at right and foot, slight gum wrinkles otherwise fine. Photo. **£150-£200**
- 987 ★ 2d. variety watermark inverted, mint, lightly toned gum otherwise fine. S.G. 200Wi, cat. £1,200. Photo. **£250-£300**
- 988 ★ 4½d. complete lower right pane of twenty, stamps unmounted, fine. S.G. 206, cat. £340. Photo. **£100-£150**
- 989 ★ 4½d. complete upper left pane of twenty, stamps unmounted, fine. S.G. 206, cat. £340. Photo. **£100-£150**
- 990 ▲ 4½d., two interpanneau panes of twenty (less two stamps roughly removed, one adjoining stamp damaged), affixed and ‘tied’ to large piece by labels, most unusual. Photo. **£150-£200**
- 991 P 5d. dull purple and blue die 1 imprimatur, very fine and fresh with large part original gum with pencil number “4” and slight ink offset. Ex Chartwell. S.G. Spec. K35. Photo. **£300-£400**



- 992 P 9d. dull purple and blue imperf. imprimatur, large part gum, fine. S.G. Spec cat. £850. Photo. **£150-£200**
- 993 ★ 9d. dull purple and blue block of four, fine unmounted mint. S.G. 209, cat. £440+. Photo. **£150-£200**
- 994 ★ 9d. dull purple and blue block of four from the lower left corner of the upper right pane, unmounted mint (hinged in selvage only), mainly fine. S.G. 209, cat. £440+. Photo. **£150-£200**
- 995 ★ 10d. complete upper left pane of twenty, unmounted mint, some faults. S.G. 210, cat. £1,800+. Photo. **£200-£300**
- 996 ★ 10d. marginal block of six, mint, five stamps unmounted, fine. S.G. 210, cat. £360+. **£100-£150**
- 997 P 1s. dull green imprimatur, large part gum, fine. S.G. Spec cat. £800. Photo. **£150-£200**
- 998 ○ £1 green BB, fine used, light diagonal crease. S.G. 212, cat. £800. Photo. **£80-£100**

1887 – 92 'Jubilee' Issue continued



999



1000

- †999 s £1 green imperf. HC, overprinted "SPECIMEN" type 9, with gum, faults but of fresh appearance. S.G. 212s, Spec. K17s, cat. £6,500+. Photo. **£600-£700**
- 1000 ★ £1 green LC mint, creases and black ink on reverse, otherwise fine. S.G. 212, cat. £3,500. Photo. **£500-£600**
- 1001 ○ £1 green PA, good used. S.G. 212, cat. £2,000. Photo. **£150-£200**
- 1002 ☒ 1900 ½d. blue-green and 1s. green and carmine pair tied by Earls Court c.d.s's to 1901 (Dec. 24) registered envelope to Italy. Photo. **£150-£200**
- 1003 ▲ - 1s. green and carmine used on neat parcel post label with Maida Hill c.d.s., fine. S.G. 214. Photo. **£80-£100**

1002

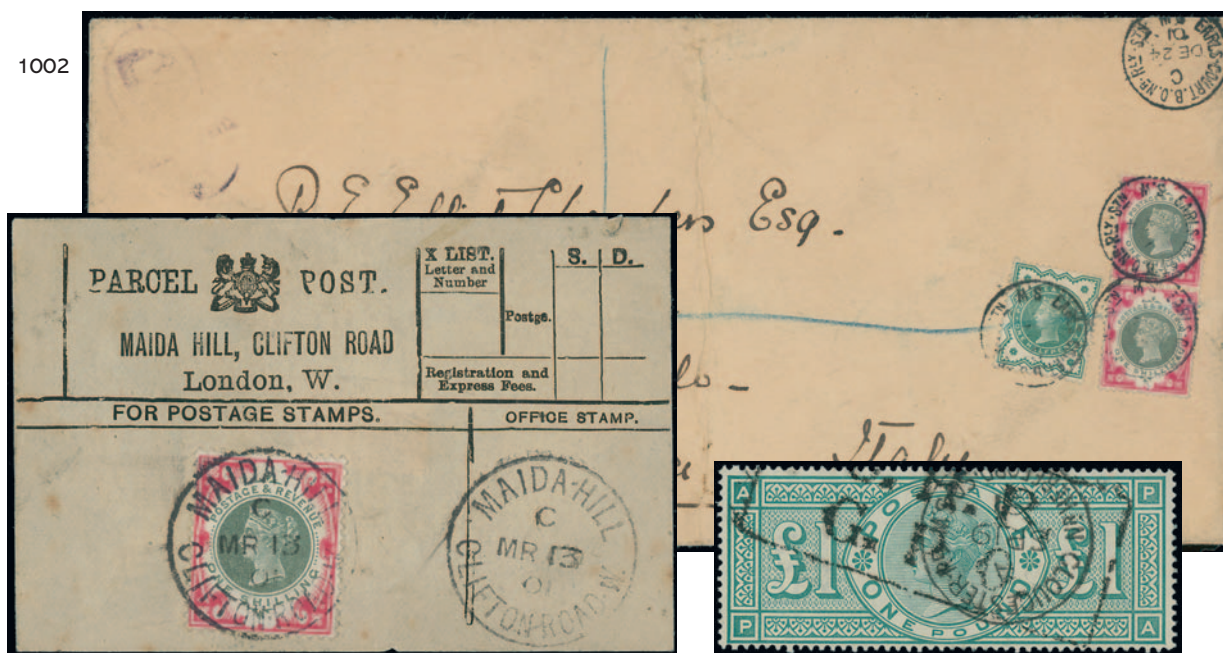

1003

1001



1012



1009

Officials

- 1004** A collection on leaves, incl. Inland Revenue 1882-91 on 1880-81 6d. used, on 1884-88 5s. used, on 1887-92 1s. used, ½d. on cover, on 1900 6d., used, 1902-04 ½d. on cover, 1d. on cover, Office of Works 1896-1902 to 10d., Army 1896-1901 ½d. pair on cover, 1d. lilac on cover, 1902-03 6d. mint, ½d. pair on cover, 1d. on cover, Government Parcels 1883-86 1½d., 1s. used, 1887-90 to 1s. used, 1891-1900 to 1s. used, 1902 to 1s. used, Board of Education 1902 1d. on cover, Royal Household 1902 ½d. and 1d. used, Admiralty 1903 to 3d. used, also Board of Trade perfins on 1887-92 Jubilee set to 1s. green used, etc., not all guaranteed, mixed condition. (78 items)
£1,000-£1,500
- 1005** A mint and used selection in an album, incl. Inland Revenue, Government Parcels, Royal Household 1902 ½d. and 1d. mint and used of each, Admiralty Official, etc., some forgeries, mixed condition. (113)
£800-£1,000
- 1006** A selection, incl. Inland Revenue 1882-1901 on 1880-81 6d. grey used (2), on 1887-92 1s. used, on 1887 6d. used, 1s. green and carmine used, Office of Works 1902-03 to 2½d. used, Army 1896-1901 6d. mint, 1902-03 to 6d. mint and used, Government Parcels 1883-86 1½d., 6d., 9d., 1s. used, 1887-90 to 1s. used, 1891-1900 to 1s. used, 1902 to 1s. used, Board of Education 1902-04 2½d. used, Royal Household 1902 ½d. and 1d. used, Admiralty 1903 to 3d. used, etc., not all guaranteed, mixed condition. (76)
£500-£600
- 1007** A small mint and used accumulation, mainly Q.V. with values to 1s., mixed condition, not all overprints guaranteed. (18 items)
£300-£400
- 1008 ○** A small used selection incl. O.W. 1d. lilac, Govt. Parcels 4½d. pair, 9d. dull green (2), a few K.E.VII incl. Admiralty 2d., etc., mixed condition, not all overprints guaranteed. (14 items)
£150-£200
- 1009 田** **Inland Revenue:** 1882-1901 6d. purple on rose-red, used block of four, fine. S.G. O18, cat. £600+. Photo.
£180-£200
- 1010 ○** - 1902-04 1s. dull green and carmine, fine used Brandon certificate (2005) notes "colour washed". S.G. O24, cat. £900. Photo.
£70-£80



- 1011 ★** **Office of Works:** 1896-1902 10d. dull purple and carmine, mint, fine and fresh. B.P.A. certificate (1995) and R.P.S. certificate (1982). S.G. O35, cat. £7,250. Photo also on back cover.
£2,000-£2,500
- 1012 田** **Army:** 1896 1d. Control "X" block of ten with extra perforations in selvage due to paper fold, fine unmounted mint. S.G. O43 var. Photo.
£100-£150
- 1013 ★** - 1902-03 type O6 6d. pale dull purple, mint, ink and rubbing at upper right, manuscript on reverse, otherwise fine. B.P.A. certificate (2010) notes "ink marks reduced at upper right". S.G. O52, cat. £2,800. Photo. **£120-£150**



1010



1014



1013

- 1014 ○** **Government Parcels:** 1891-1900 2d. and 4½d. pair used on parcel post label, some creasing, otherwise fine. S.G. O70, O71. Photo.
£150-£180

King Edward VII



Ex 1020



Ex 1025



1026



Ex 1017



Ex 1024

- 1015** A used collection in an album, incl. values to 9d. (4 singles, also pair on part registered cover), 10d. (3), 1s. (7), 2s.6d. (3), 5s. (2), 10s. (2), and £1, range of shades, printings and papers, minor varieties with 4d. 'cracked plates', damaged 'd' and damaged '4's, 4d. 'broken harp strings', 1911 Harrison perf. 14 and perf. 15 x 14 sets, range of postcards and covers with 1910 registered cover to Austria bearing 7d., 1904 cover to Hamburg bearing 10d., 1905 insured postal stationery envelope to Frankfurt bearing 2½d. and 1s., 1907 registered cover to The Hague bearing ½d. and 9d. with Whitfield King Stamp Dealer label, 1912 registered and insured postal stationery envelope to Amsterdam with 2½d. and 9d., also range of covers with postal stationery cut outs, etc., mixed condition. (100s)
£1,000-£1,500
- 1016** A mint selection, with range of shades and printings to 9d. (7), 10d. (8), 1s. (6), 2s.6d. (5) and 5s. (2), with 4d. brown-orange with Hendon certificate (2001), 1911 Harrison perf. 14 3d., 4d. pair, perf. 15 x 14 set, etc., slightly mixed condition. (102)
£600-£700
- 1017** A mint selection with values to 1s. (2), 2s.6d., 5s., 10s. and £1, etc., varied condition. (40) Photo. **£600-£700**
- 1018** A used selection, incl. range of shades and printings to 10d. (7), 1s. (6), 2s.6d. (6, one with perfin), 5s. (3), 10s. (2) and £1, also Harrison 1911 both perf. sets, slightly mixed condition. (104)
£400-£500
- 1019** A range of mint shades to 9d. (2), 10s. (2), 1s. (2), 2s.6d. and 5s., mainly good to fine. (42) **£250-£300**
- 1020** A range of mint shades to 9d., 10d. and 1s., also ½d. pane with St. Andrew's Cross label, varied condition (19) Photo. **£250-£300**
- 1021** A selection to 1s. mint, and to 2s.6d. (2), 5s., and 10s. used, incl. range of shades, ½d. "J10" corner control pair with paper fold, slightly mixed condition. (103)
£200-£300
- 1022** A used selection with values to 1s. (6), 2s.6d. (4) and 5s. (4), incl. range of shades, etc., also a small range of officials with Government Parcels 1902 9d. and 1s. (not guaranteed), slightly mixed condition. (104)
£150-£200
- 1023** An unmounted mint selection of 1d. corner control pairs and strips of three, comprising "A11" close type H1, wide type V1A, "D4" types H1, V1 (3), "E5" type V1, "G8" type H1, "I9" types H1, V2, "J10" types H1 V2A, also ½d. "D5" type H1 corner pair, some creasing, otherwise mainly fine. (13)
£70-£80
- 1024** ○ A range of used shades to 1s. (6), 2s.6d. (4), 5s. (3), 10s. and £1, slightly mixed condition. (70) Photo.
£400-£500

King Edward VII Colour Trials

1027

- 1025 A group of proofs on ungummed poor quality buff paper, comprising ½d., 1d., 4d., 5d., 10d., 2s.6d. and 5s., mainly fine. (7) Photo. **£200-£250**
- 1026 1913 (ca.) 1d. corner sample printed in blue by Bruckmann of Munich, imperf. on gummed zig-zag watermarked paper similar to that used for Bavarian issues, the image is slightly larger than the issued stamps, presumed to be for the intention of tendering for a G.B. stamp contract, fine with gum. Copy of Brandon certificate (2007) for a full sheet of 25. Photo. **£80-£100**
- 1027 P 1909 2d. colour trial in black on pink on unwatermarked paper, lower left corner fault otherwise fine with large part gum, very rare. S.G. Spec. page 35, cat. £9,000. Photo. **£1,800-£2,000**

1902 – 10 De La Rue

- 1028 ★ 1d. rose-carmine in a booklet pane of six (no selvage) with watermark inverted, two stamps with a few toned perfs. on reverse otherwise fine, two stamps very lightly mounted. Hendon certificate (2020). S.G. Spec. M5(4)a, cat. £220 (as singles). **£60-£80**
- 1029 ★ 1d. deep rose-carmine, in a corner block of six (3 x 2) with "A" control, gum wrinkles and bends, unmounted mint, listed in the Hendon Stamp Co. specialised catalogue (2010), retail price £288. Hendon certificate (2020). S.G. Spec. M5 var. **£70-£80**
- 1030 ★ 4d. deep green and chocolate-brown on chalky paper, in an unmounted mint corner strip of three with interpanneau margin at foot (heavily mounted in margin), the stamps fine and fresh with good colour. S.G. 238, cat. £225. **£60-£80**



1032



1031



1033

- 1031 P 10d. die proof of head plate only in black on glazed card (92 x 60mm), dated "28 NOV.01" and marked "AFTER/HARDENING", very fine. S.G. Spec. M44, cat. £3,600. Photo. **£1,000-£1,200**
- 1032 ★ 10s. ultramarine, mint, rather heavily hinged with some light creasing, otherwise fine appearance. S.G. 265, cat. £1,000. Photo. **£150-£200**
- 1033 ★ 10s. deep ultramarine mint, rather heavy hinge remainder and vertical crease, good fresh appearance with fine colour. S.G. Spec. M53(2), cat. £1,100. Photo. **£180-£200**

1902 – 10 De La Rue continued



1035



1034



1036

- 1034 ★ 10s. pale ultramarine fine mint, lightly mounted, scarce shade, listed in the Hendon Specialised catalogue. S.G. M53 var. Photo. **£300-£400**
- 1035 ★ £1 dull blue-green, mint, heavy vertical crease, otherwise fine and fresh. S.G. 266, cat. £2,000. Photo. **£300-£400**
- 1036 ○ £1 dull blue-green with "SPECIMEN" overprint erased and fraudulently used with neat "9 JU 07" registered oval cancellations, most unusual. S.G. 266. Photo. **£250-£300**



1037



1038

- 1037 ○ £1 dull blue-green, fine used. S.G. 266, cat. £825. Photo. **£100-£150**
- 1038 ○ £1 dull blue-green, fine used. S.G. 266. Photo. **£100-£150**
- 1039 ○ £1 dull blue-green, good used, a few minor imperfections. S.G. 266. **£70-£80**



1043



1041



1042

1911 Harrison

- 1040 ☼ 田 Perf. 14 1d. brick red with no watermark, fine unmounted mint block of four. S.G. 272a. **£100-£150**
- 1041 ☼ 田 Perf. 15 x 14 1d. rose-red in an unmounted mint "A 11" corner block of six (3 x 2, mounted in corner of margin), variety double gum, some light gum wrinkles otherwise fine, scarce multiple, listed in the Hendon Stamp Co. specialised catalogue (2010), retail price (as singles) £1,110. Hendon certificate (2019) for a block of twelve. S.G. Spec. M7(1) var. Photo. **£150-£200**
- 1042 ○ 1911-13 Somerset House £1 deep green, fine used. S.G. 320, cat. £750. Photo. **£150-£200**

King Edward VII Booklets

- 1043 B 1904 2s.0½d. booklet, all panes with inverted watermark, mixed perms., imperfections. S.G. BA1, cat. £500. Photo. **£80-£100**

King George V

- 1044** A mint and used collection in an album, incl. range of Downey heads with 1911-12 ½d. die A bluish green mint with copy of R.P.S. certificate (1980) for a block of twenty four, range of watermark varieties, 1912-24 to 1s. mint (2) and used (2), range of watermark varieties with 9d. inverted mint, 1913 ½d. and 1d. mint and used, 1913 Waterlow 2s.6d. (3), 5s. and 10s. used, 1915 De La Rue 2s.6d. (4), 5s. (2), 10s. (3) used, 1918-19 Bradbury 2s.6d. (4), 5s. and 10s. used, 1924-26 to 1s. mint, 1s. watermark inverted used, 2d. watermark sideways mint and used, 1924-25 Exhibition sets mint and used, 1929 U.P.U. ½d. to 1½d. with watermark sideways mint, 1934-36 2d. watermark sideways mint and used, 1935 reengraved set used, etc., slightly mixed condition. (100s)
£2,000-£3,000
- 1045** A collection in an album, incl. wide range of Downey heads, 1912-24 to 1s. mint (2) and used (5), range of inverted watermarks to 8d. mint, varieties with 1d. "O" for "Q" mint and 1½d. "PENCF" mint, 1913 Royal cypher ½d. and 1d. (2) mint, 1924-26 to 1s. mint (2) and used (2), 1929 U.P.U. ½d. to 1½d. watermark sideways mint, 1935 Silver Jubilee 2s. (2) and 3s. booklets, range of covers with 1929 U.P.U. ½d. to 2½d. on plain f.d.c, 1935 Silver Jubilee set on plain f.d.c, etc., also some K.E.VIII with 1936 ½d., 1½d. and 2½d. and 1d. f.d.c's and 1936 2s. booklet, mixed condition. (100s)
£800-£1,000
- 1046** A collection on leaves, incl. 1912-24 to 1s. mint (2) and used (2), 1918-19 Bradbury 10s. used, 10s. used on parcel piece, 2s.6d. to 10s. mint, 1924-25 Wembley sets mint (2) and used with 1924 on two first day postcards, 1924-25 to 1s. mint (2), 1929 P.U.C. ½d. to 1½d. watermark sideways mint, 1d. pair and 2½d. used on cover with P.U.C. c.d.s's and handstamp in violet, £1 forgery, 1934 re-engraved sets (2) mint, 1935 Silver Jubilee f.d.c from Londonderry, etc., mixed condition (100s)
£500-£600
- 1047** A range of mint control singles, incl. 1934-36 4d. cylinder 3 no dot "W/35" single (faults), 1935 'Jubilee' set in "W/34" corner blocks of 21 mint, etc., also a few used. (100s)
£200-£300

1911 – 12 Downey Heads



- 1048 P** Perkins Bacon die proof of a three-quarter face head, recess printed negative impression in black on cream wove paper (29 x 35mm), with manuscript "60.B", "2717" and "J". See *S.G. Spec. vol. 2, page 89*. Photo. **£200-£250**
- 1049** No lot

1912 – 24 Watermark Royal Cypher

- 1050 ★** A mint accumulation in a binder, the majority in control singles, strips and blocks, with most values to 1s., wide range of shades, mixed condition. (approx. 240 items)
£300-£400
- 1051 ☆ ☐** ½d. deep green in an unmounted mint top margin horizontal strip of four (mounted in margin), variety blotchy print, one or two gum wrinkles and third stamp with light vertical crease otherwise fine, a rare variety. Hendon certificate (2020). *S.G. Spec. N14(2) var.* Photo on page 146.
£500-£600
- 1052 ☆ ☐** ½d. blue-green in a "B.13" control block of six, the blue-green shade is very scarce on the Somerset House printing, typically in this paler bright blue-green shade, compared to the relatively common Harrison printings, some trivial toning at foot otherwise fine and fresh unmounted mint. Clear R.P.S. certificate (2019). *S.G. Spec. N14(14), cat. £360+.* Photo on page 146.
£150-£200

1912 – 2 Watermark Royal Cypher continued



1056



1057



1060



1053

- 1053 ★ ½d. blue-green in a right margin vertical pair, variety no watermark, one or two light gum bends otherwise fine and fresh unmounted mint, a scarce combination of variety and shade. Copy of R.P.S. certificate (2014) for a strip of five. S.G. Spec. N14(14)b, cat. £400+. Photo. **£120-£150**
- 1054 ★ 1d. carmine in an unmounted mint “S.22” (imperf.) control strip of three (mounted in margin), fine and fresh, scarce shade. Hendon certificate (2018). S.G. Spec. N16(10a), cat. £525+. Photo. **£150-£200**
- 1055 ★ 2½d. bright blue in a “G 15” (imperf.) control strip of three, variety watermark reversed, fine and fresh unmounted mint, scarce in a control piece. R.P.S. certificate (2013) for a block of six. S.G. 372Wj, Spec. N21(4)c, cat. £300+. Photo. **£80-£100**
- 1056 ★ 4d. grey-green variety watermark reversed, light gum wrinkle otherwise fine and fresh unmounted mint, very scarce. R.P.S. certificate (2016). S.G. 379Wj, Spec. N23(1)c, cat. £550. Photo. **£150-£200**
- 1057 ★ 5d. yellow-brown variety no watermark, mint, tiny thin, otherwise fine and fresh. S.G. 382a, cat. £1,200. Photo. **£250-£300**
- 1058 ★ 8d. a mint collection of shades, many with Hendon and R.P.S. certificates, incl. 8d. intense black on yellow (3, one variety overinked, one D 14 and other H 126 controls), 8d. dull black on yellow (2), 8d. grey-black on yellow, etc., fine. (13) **£500-£600**
- 1059 ★ 8d. black on yellow-buff a mint collection of shades, many with Hendon and R.P.S. certificates, incl. 8d. intense black on yellow buff unmounted (2, one variety overinked), 8d. grey-black on yellow-buff, fine. **£250-£300**
- 1060 ★ 9d. very pale agate, an unmounted mint “N 19” control single, fine and rare. Hendon certificate (2016) states “underinked”. S.G. Spec. N29 var. Photo. **£800-£1,000**



1054



1051



1055



1052



- 1061 ★ 9d. pale reddish (ruby) agate, “O20” control single unmounted, 9d. reddish (ruby) agate mint and 9d. deep reddish (ruby) agate unmounted, all with Hendon certificates (2017, 2018). S.G. Spec. N29 var. Photo.
£800-£1,000
- 1062 ★ 9d. deep agate, a mint collection of shades, most with Hendon or R.P.S. certificates, incl. 9d. very deep agate unmounted with R.P.S. certificate (1994), 9d. intense agate unmounted with Hendon certificate (2019), etc. (6)
£700-£900
- 1063 ★ 9d. grey-black shades, selection, six with Hendon certificates, incl. 9d. pale grey-black, 9d. very pale grey-black, 9d. very deep grey-black, etc., fine. S.G. Spec. N29 var.
£400-£500
- 1064 ★ 9d. agate, a mint collection of shades, many with Hendon or R.P.S. certificates, incl. 9d. very pale agate, 9d. pale dull agate, 9d. dull agate, etc. (15)
£200-£250
- 1065 ★ 9d. olive-green, the three listed shades, unmounted mint with R.P.S. certificates (2018), also extra 9d. olive-green mint.
£300-£400
- 1066 ★ 9d. olive-green, five unlisted shades, four with Hendon certificate, comprising 9d. bright olive-green, 9d. deep bright olive-green, 9d. pale yellow olive-green (2), 9d. deep olive yellow-green, fine. S.G. Spec. N30 var.
£300-£350

1913 Watermark Multiple Cypher



- 1067 ★ 1/2d. and 1d., mint, heavy hinge, fine. S.G. 397, 398, cat. £375. Photo.
£100-£150
- †1068 ★ 1/2d. coil join vertical pair mint, lightly toned gum, otherwise fine. S.G. 397. Photo.
£80-£100
- 1069 ★ 1/2d. green in an unusual deep shade, a mint coil join vertical pair with good perfs., light pencil notes on reverse, the lower stamp unmounted. S.G. 391, Spec. N15e, cat. £400 (as singles). Photo.
£100-£120

1913 – 34 Seahorses



Ex 1074



1075



1076

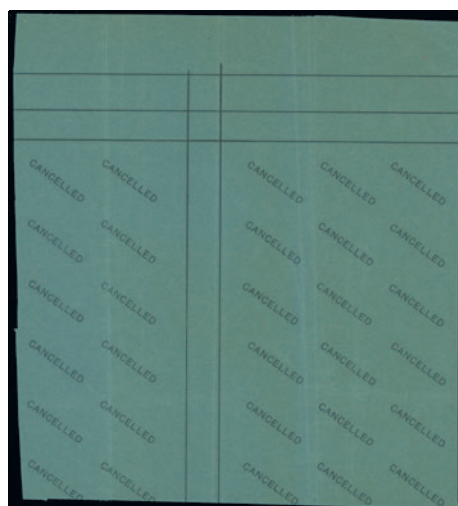

1072



1073



1082



1077



1078



1083

- 1070 ★ A range of mint Seahorses, comprising 1913 Waterlow 2s.6d. (2), 10s., 1915 De La Rue 2s.6d. (2), 1918-19 Bradbury 2s.6d. (3), 5s. (2), 10s. and 1934 re-engraved set, most with gum toning, otherwise mainly fine. (14) **£500-£600**
- 1071 ○ A range of used Seahorses, incl. range of shades, 1913 Waterlow 2s.6d. (2), 5s. and 10s., 1915 De La Rue 2s.6d. (10), 5s. (2) and 10s., 1918-19 Bradbury 2s.6d. (5), 5s. (2) and 10s., and 1934 re-engraved 2s.6d. (2), 5s. and 10s., mixed condition. (29) **£400-£500**
- 1072 ☐ C “CANCELLED” Overprint type 24, 1912 proof block of thirty strikes on blue-green paper, some creasing but most unusual. Photo. **£100-£150**

1913 Waterlow

- 1073 P 2s.6d. imperf. proof in pale brown, fine with gum. Photo. **£150-£200**
- 1074 S 2s.6d., 5s. and 10s. overprinted “SPECIMEN”, without gum, fine. S.G. 399s, 401s, 402s, cat. £2,700. Photo. **£200-£300**
- 1075 ☆ 2s.6d. sepia-brown, major re-entry [R. 2/1], slight perf. irregularities otherwise fine unmounted mint. S.G. 400a, cat. £2,800. Photo. **£350-£400**
- 1076 ★ 5s. rose-carmine, fine mint. S.G. 401, cat. £625. Photo. **£150-£200**
- 1077 ○ £1 green in an unusual yellowish green shade, fine used with c.d.s., one or two blunted perms., well centred. S.G. 403, cat. £1,400. Photo. **£400-£500**
- 1078 ○ £1 green, used, heavy crease and short perf., otherwise fine. S.G. 403. Photo. **£250-£300**



- 1079 ✪ £1 deep green, a fine unmounted mint example, showing “£1” and “POUND” doubled, centred lower right, very fresh with fine colour. B.P.A. certificate (1979). S.G. Spec. N72(2), cat. £4,800+. Photo also on back cover. £3,200-£3,500



- 1080 ✪ £1 dull blue-green, unmounted mint, fine. S.G. 404, cat. £3,750. Photo. £1,200-£1,500



- 1081 ★ £1 dull blue-green, fine mint. S.G. 404, cat. £2,800. Photo. £600-£800

1915–18 De La Rue

- 1082 ✪ 2s.6d. deep yellow-brown, unmounted mint marginal example, toned gum, otherwise fine. R.P.S. certificate (2014). S.G. Spec. N64(5), cat. £675. Photo. £150-£200
- 1083 ✪ 2s.6d. pale yellow-brown, unmounted mint, minor gum toning, otherwise fine. R.P.S. certificate (2010). S.G. Spec. N64(7), cat. £675. Photo. £180-£200



- 1084 ✪ 田 2s.6d. very deep brown, a very fine and fresh unmounted mint upper left corner marginal block of four (mounted in margin only). R.P.S. certificate (1990). S.G. Spec. N64(11). Photo. £3,000-£3,500

1915 – 18 De La Rue continued



- 1085 ✪ 10s. blue, unmounted mint, minor gum wrinkles, fine and fresh. R.P.S. certificate (2010). S.G. Spec. N70(1), cat. £4,000. Photo. £1,000-£1,500



- 1086 ✪ 10s. pale blue, unmounted mint, toned gum otherwise fine. R.P.S. certificate (2010). S.G. Spec. N70(4), cat. £4,250. Photo. £800-£1,000



- 1099 -

1094

1924 Wembley Exhibition



– 1089 –



– 1090 –

- 1087** A comprehensive and well written up collection in four albums, incl. 1d. mint corner block of four, one with tail to “N”, 1½d. used on plain first day cover, a good range of advertising labels, handstamps with proof impressions of Palace of Engineering, Wembley Park, machine cancellations with proof impressions (4), meter marks, official mail, paid handstamps, registered mail with three proof impressions, postal stationery with 1d. postcard, 1½d. letter card, 1½d. postcard, 1½d. envelope, all used on the first day, 1½d. with private printed address, ephemera, etc. (100s) **£3,000-£4,000**
- 1088** A collection of pre-exhibition advertising in an album and on leaves, incl. Australia, Fiji, Malaya, Malta, Palestine, South Africa, etc. (81 items) **£1,500-£2,000**
- 1089 s** 1d. and 1½d. overprinted “SPECIMEN” type 30, with gum, fine. S.G. Spec. NCom1u, NCom2u, cat. £2,200. Photo. **£300-£350**
- 1090 c** 1d. and 1½d. both overprinted “CANCELLED” type 28, fine with gum. S.G. Spec. NCom1v, 2v. Photo. **£250-£300**
- 1091 ☒** 1d. and 1½d. used on plain first day cover to London with Wembley cancellations. Photo. **£100-£120**
- 1092 ☒** 1d. and 1½d. used on plain first day cover to London with Wembley machine cancellation. Photo. **£100-£120**
- 1093 ☒** 1d. and 1½d. used on airmail first day cover to Paris, tied by Wembley Park slogan cancellation, with additional 1d. pair at foot cancelled by Empire Exhibition Wembley Park handstamps, envelope opened at top, fine. Photo. **£150-£200**
- 1094 ★** 1d. with variety tail to “N” of “EXHIBITION”, unmounted mint from the top of the sheet, fine. S.G. 430b. Photo. **£70-£80**
- 1095 ☒** 1½d. envelope used on first day of issue with Wembley Park slogan and datestamp, very fine. **£100-£120**
- 1096 ☒** 1924 (June 21) O.H.M.S. postcard from the Exhibition Postmaster acknowledging receipt of a letter with the Empire Exhibition machine cancellation and showing on reverse three line cachet “BRITISH EMPIRE EXHIBITION/WEMBLEY, MDX./21 JUN 1924” in violet, scarce. Photo. **£200-£250**
- 1097** **Telegram Forms:** Souvenir ‘Original’ and ‘Delivery’ forms, fine unused, scarce. Photo on page 152. **£300-£350**

1925 Wembley Exhibition

- 1098** A well written up collection in two albums, incl. set in mint blocks of four, 1½d. mint block of six, 1d. used on plain first day cover, advertising label, machine cancellations with London Defended, Torchlight Tattoo, parcel post proof impression on piece, postal stationery with 1d. postcard and 1½d. envelope used on the first day, ephemera, etc. (few 100s) **£2,000-£2,500**
- 1099 s** 1d. and 1½d. overprinted “SPECIMEN” type 30, with gum, 1d. with rounded corner, otherwise fine. S.G. Spec. NCom3s, NCom4s, cat. £2,000. Photo. **£250-£300**
- 1100** **Telegram Forms:** ‘Original’ form bearing 1d. tied by Oct. 31 1925 Pavilion c.d.s. and ‘Delivery’ form used, scarce. Photo on page 152. **£200-£250**

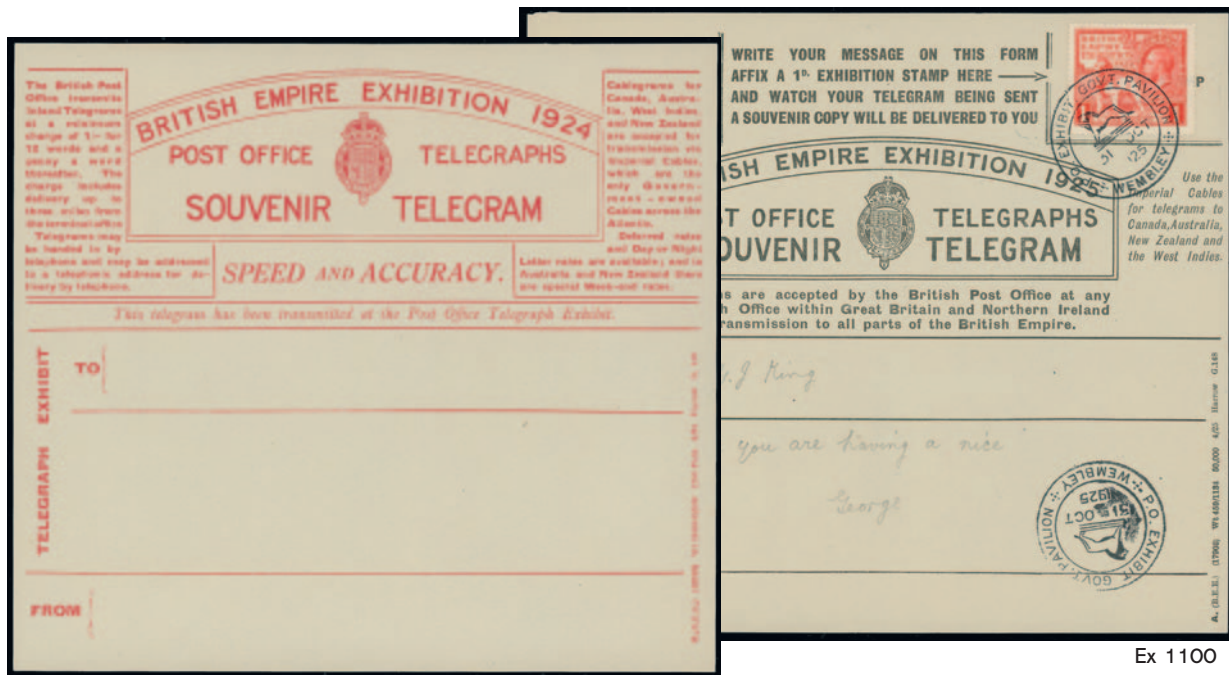

1929 Postal Union Congress



1106



1105



1103



1104

- 1101 ☒ ½d. to 2½d. set in blocks of four, used on the first day of issue on two registered envelopes from London to Sutton Coldfield, cancelled by "REGISTERED/LONDON CHIEF OFFICE E.C.1/10 MAY 29" oval datestamps, each opened at foot with a light horizontal fold below the address otherwise fine and scarce. Photo. **£300-£350**
- 1102 ♂ ½d. and 1½d. with watermark sideways, ½d., 1d. and 1½d. with watermark inverted, and 1d. and 1½d. booklet panes of six, mint, most with perf. faults, otherwise mainly fine. (7 items) **£80-£100**
- 1103 ★ 1½d. variety "1829" for "1929", mint with part original gum, lightly toned gum, otherwise fine. S.G. Spec. NCom7c, cat. £450. Photo. **£100-£150**
- 1104 ○ 1½d. variety "1829" for "1929", fine used. S.G. Spec. NCom7c, unpriced used. Photo. **£80-£100**
- 1105 ★ £1 black overprinted "SPECIMEN" type 32 in red, lower marginal example, gum disturbance. S.G. 438s, cat. £3,000. Photo. **£400-£500**
- 1106 ★ £1 black, mint, a gum wrinkle and heavy hinge, fine. S.G. 438, cat. £750. Photo. **£200-£250**
- 1107 ★ £1 black, mint, slightly toned gum, otherwise fine. S.G. 438. Photo on page 154. **£200-£250**
- 1108 ★ £1 black, mint, light gum toning, otherwise fine. S.G. 438. Photo on page 154. **£150-£200**
- 1109 ★ £1 black, mint, lightly toned gum and thin. S.G. 438. Photo on page 154. **£120-£150**
- 1110 ★ £1 black, mint, some minor faults. S.G. 438. Photo on page 154. **£120-£150**
- 1111 ○ £1 black, fine used with London "24 SEP 36" parcel cancellations. S.G. 438, cat. £550. Photo on page 154. **£150-£180**
- 1112 ○ £1 black, good used. S.G. 438. Photo on page 154. **£150-£200**
- 1113 ○ £1 black, used, mild overall toning, otherwise fine. S.G. 438. Photo. **£100-£150**



1113



1143

- 1114 ☒ £1 left marginal copy used (not tied) on 1929 (May 22) envelope to St. Leonards-on-Sea, adhesive with some toning and flap missing, fine. S.G. 438. Photo. **£300-£400**

1929 Postal Union Congress continued



1107



1108



1109



1110



1111

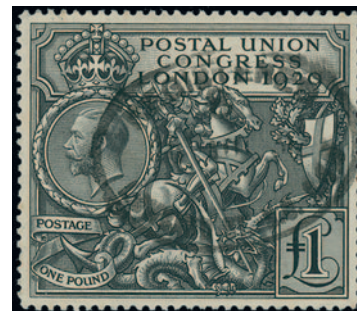

1112



1116

- 1115 ☒ £1 used alongside 1d. block of four and 1s. strip of three on registered "UNION POSTALE/UNIVERSELLE" front to Holland, £1 with one or two very minor imperfections, otherwise fine. S.G. 438. Photo on page 152.

£300-£400

- 1116 ▲ F £1 black, a photographic 'paste-up' postal forgery used on part 1929 (July) registered envelope from Roxburgh, Greenock, together with a letter to R.C. Alcock Ltd., dated Jan. 8th 1953 from the Postal Services Dept. in London - "I am directed by the Postmaster General to your letter....and to inform you that after considering all the circumstances it is not proposed to take any further action in regard to the forged £1 Postal Union Congress stamp under enquiry. The stamp is returned herewith..". A most unusual item, some minor faults, probably unique. Ex Shaida. Photo.

£1,000-£1,500

1934 - 36 Photogravure

- 1117 ▲ 1d. and 1½d. blocks of four affixed to Harrison presentation card, the card with some very minor toning otherwise fine. Photo.

£100-£150



King George V Booklets & Booklet Panes

- 1118 B 1924 (Mar.) 2s. booklet edition 11, 1d. and 1½d. panes with watermark inverted, mainly good perfs., fine. S.G. BB12. Photo. **£150-£200**
- 1119 B 1929 P.U.C. 3s. booklet edition 168, mixed perfs., minor manuscript on advertising panes, fine. S.G. BB25, cat. £450. Photo. **£100-£150**
- 1120 B 1935 (May) Silver Jubilee 3s. edition 295 booklets (10) in original wrapper, fine. **£300-£400**
- 1121 C **Booklet Panes:** 1924-26 watermark block cypher 1½d. pane of six overprinted "CANCELLED" type 33P, watermark upright, trimmed perfs., off-set on gum. S.G. Spec. NB14av, cat. £550. **£80-£100**

King Edward VIII

- 1122 B **Booklets:** 1936 2s. booklet editions 360, 371 and 373, mixed perfs. S.G. BC2. **£100-£120**

King George VI

- 1123 A mint K.G.VII collection in an album, incl. ½d. imperf proof pair and single, ½d. overprinted "SPECIMEN" type 17, 1d. imperf proof block of four in deep green on card, 1d. imperf pair overprinted "CANCELLED", 2s.6d. and 5s. imperf. proofs on poor quality buff paper, wide range of shades to 7d. (20), 9d. (6), 10d. (3), 1s. (6), 5s. and 10s. mint, 2s.6d. (2) used, £1 used, £1 overprinted "SPECIMEN", wide range of ½d. and 1d. control singles, pairs and blocks, officials, etc., slightly mixed condition. (100s) **£800-£1,000**
- 1124 A selection on leaves, incl. 1939-48 10s. ultramarine corner block of six and £1 corner block of four unmounted mint, 10s. dark blue mint (2), 1948 Silver Wedding £1 on f.d.c., £1 corner control pair on registered cover, 1949 U.P.U. first day covers (2), 1951 set as corner singles unmounted mint, set mint, control blocks, etc., also a small range of K.E.VIII. (100s) **£400-£500**
- 1125 A collection on leaves, incl. 1937 Coronation 1½d. colon flaw unmounted mint, 1937-47 ½d. to 2½d. with watermark sideways and with watermark inverted mint and used, 1939-48 High Values set with both 10s. mint and used, 1948 Silver Wedding set unmounted mint and used, 1948 Olympics Games 3d. corner plate block with crown flaw unmounted mint, 1951 to £1 unmounted mint, etc. (190) **£300-£400**
- 1126 ☒ A range of f.d.c.'s, incl. 1937-47 ½d. to 11d. on separate plain covers (with the 9d. 10s. and 1s. cover), 1948 Silver Wedding plain cover, etc. (22) **£250-£300**



King George VI continued

- 1127 A collection on leaves, incl. 1937-47 ½d. to 2½d. with watermark inverted and with watermark sideways unmounted mint, 1939-48 10s. dark blue unmounted mint, 1941-42 2½d. cylinder 239 corner block of nine variety "b" for "d", 1948 Silver Wedding set unmounted mint and used, 1951 to £1 mint, etc., mixed condition. (100s)
£200-£300
- 1128 田 A K.G.VI to early Q.E.II selection of cylinder blocks of four or larger, mainly fine unmounted mint. (100s)
£80-£100
- 1129 ☆ 田 1937-47 2d. orange block of six; watermark inverted, fine unmounted mint. S.G. 465Wi, cat. £360+. £100-£120
- 1130 ☆ 田 - 2½d. ultramarine block of six with watermark inverted, fine unmounted mint. S.G. 466Wi, cat. £330+. Photo.
£100-£150
- 1131 ☆ 1939-48 High Values 2s.6d. to £1 set, unmounted mint, 10s. ultramarine toned, otherwise mainly fine. S.G. 476-478, cat. £425.
£80-£100
- 1132 田 - 10s. dark blue on large censored express mail envelope to the Picture Editor at the New York Times with 6d. alongside, "World Wide Photos" illustration at top, unusual. Photo.
£120-£150
- 1133 田 - £1 brown on plain registered first day cover to Oxford. Photo.
£100-£150
- 1134 ★ 1941-42 2d. pale orange mint horizontal pair with margin at foot, showing a dramatic perforation variety due to a comb shift, fine. Photo.
£120-£150
- 1135 田 1948 Silver Wedding set used on illustrated first day cover, fine. S.G. 493-4. Photo.
£200-£250
- 1136 田 - Set used on first day cover, attractively illustrated by Amanda Skinner with an image of Trafalgar Square, with neat Matlock, Derbyshire cancellations, initialled by the artist. Photo.
£150-£200
- 1137 田 - Set, three f.d.c.'s, the first a registered first day cover to New Zealand, the second on Philatelic Congress envelope to Essex and the last a plain cover to Weymouth. (3)
£120-£150
- 1138 ☆ 田 - £1 complete pane of twenty, unmounted mint, one or two minor gum wrinkles, otherwise fine. S.G. 494, cat. £800+.
£400-£500
- 1139 田 - £1 block of four on illustrated registered first day cover to Manchester, fine. Photo.
£100-£150
- 1140 ☆ 田 1948 Olympic Games sets (120) in complete unmounted mint folded sheets, a few creases, otherwise mainly fine and of fresh appearance. S.G. 495-98.
£150-£200



- 1141 田 1951 (May 3) 6½d. postal stationery registered envelope to New Zealand bearing the 1951 ½d., 1d., 1½d., 2d., 2½d., 1951 2s.6d. to £1 and Festival commemoratives, with first day Hawick c.d.s. cancellations, scarce. Photo.
£300-£400

King George VI continued

- 1142 ☒ 1951 High Values 2s.6d. to £1 on plain locally addressed cover with Hyde, Cheshire first day cancellations. S.G. 509-12. Photo on page 156. **£150-£200**
- 1143 ☒ - 2s.6d. to £1 set used with Festival commemoratives on plain locally registered first day cover with Leicester Square c.d.s. cancellations, some staining otherwise mainly fine. S.G. 509-514. Photo. **£100-£150**
- 1144 ☒ - 2s.6d. to £1 set used on four plain first day covers with "STOCKPORT/3 MY/51/CHESHIRE" c.d.s. cancellations, also 2s.6d. and 5s. used on separate plain registered first day covers with low value sets, fine. S.G. 509-12. **£100-£150**
- 1145 ▲ 1951 Festival 2½d. and 4d. in vertical pairs on Harrison presentation card. **£80-£100**



1147

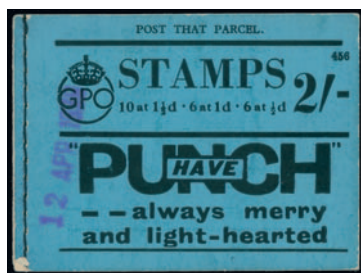

1148



1143

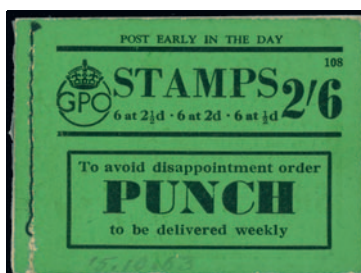

1150



1151



1152



1153



1154



1155

King George VI Booklets and Booklet Panes

- 1146 B** **Booklets:** 1947 1s. (7) and 1951 1s. (12) booklets, mainly fine. (21) **£100-£150**
- 1147 ★** - 1950-52 1d. booklet pane with "SHORTHAND" advert and "F7" cylinder number, mint, small tone spots on gum in selvage, otherwise fine. Photo. **£70-£80**
- 1148 B C** **2s. Booklets:** 1938 2s. booklet edition no. 456, 1d. and 1½d. (advert pane) inverted watermarks, all panes overprinted "CANCELLED" and punched type 33P, front cover dated "12 APR 1938", minor cover faults mixed perfs., otherwise fine. S.G. BD12, cat. £2,550 by pane. Photo. **£600-£700**
- 1149 B** - 1951 2s. booklets with panes of four (7), mainly fine. **£80-£100**
- 1150 B** **2s.6d. Booklets:** 1942 (Mar.) 2s.6d. booklet edition 108, all panes with upright watermarks, mixed perfs. S.G. BD16, cat. £975. Photo. **£150-£200**
- 1151 B** **5s. Booklets:** 1940 (July) 5s. booklet edition number 10, mixed perfs., otherwise fine and fresh. S.G. BD25, cat. £2,000. Photo. **£400-£500**
- 1152 B** - 1940 (July) 5s. booklet edition number 13, mixed perfs., otherwise fine and fresh. S.G. BD25, cat. £2,000. Photo. **£400-£500**
- 1153 B** - 1940 (July) 5s. booklet edition number 19, mixed perfs., some toning and minor cover imperfections, otherwise fine and fresh. S.G. BD25, cat. £2,000. Photo. **£300-£400**
- 1154 B** - 1940 (July) 5s. booklet edition number 23, mixed perfs., some toning and minor cover imperfections, otherwise fine and fresh. S.G. BD25. Photo. **£200-£250**
- 1155 B** - 1942 (Mar.) 5s. booklet edition 31, ½d. and one 2½d. panes with inverted watermarks, mixed perfs., fine. S.G. BD26, cat. £2,000. Photo. **£600-£700**

Queen Elizabeth II**Collections & Mixed Lots**

- 1156** An accumulation of decimal issues, incl. presentation packs, booklets, commemorative issues, etc. (100s) **£1,500-£1,800**
- 1157** An unmounted mint decimal accumulation, incl. booklets, prestige booklets, presentation packs, etc. (100s) **£1,000-£1,500**
- 1158** A collection of commemorative issues from 1972 to 2019 in 18 boxed albums, largely complete, also extensive f.d.c's for the period. (100s) **£1,000-£1,500**
- 1159** A vast accumulation of G.P.O issues in albums, boxes, files and packets, from the first decimal issues to present, incl. part sheets, all miniature sheets, presentation packs, booklets with prestige, Smiler sheets, year packs, mainly in multiples of up to 10, much decimal postage, etc., a comprehensive assembly. (100s) **£800-£1,000**
- 1160** An early Q.E.II collection in an album, incl. 1952-54 to 1s.6d. unmounted mint, 1955 Waterlow set unmounted mint, 1958 De La Rue to 10s. unmounted mint, set used, 1955-58 to 1s.6d. mint, 1958-65 2d. strip of three watermark inverted (straight edge), 1958-61 graphite set unmounted mint, 1959 De La Rue 5s. watermark inverted used (short perfs.), 1959 phosphor-graphite set unmounted mint, range of Machins to £5, etc., mainly fine. (100s) **£600-£700**
- 1161** A duplicated accumulation of presentation packs, incl. 1964 Shakespeare (5), 1964 Forth Road Bridge, 1964 Geographical, 1964 Botanical (3), 1965 Churchill (5), 1965 Parliamentary (8), 1966 Abbey (5), 1966 Technology (10), etc., varied condition. (100s) **£600-£650**
- 1162** An unmounted mint decimal selection in three albums, incl. commemorative issues, miniature sheets, etc. (100s) **£500-£600**

Queen Elizabeth II Collections & Mixed Lots continued

- 1163** A group of Q.E.II Harrison presentation cards, comprising 1952 with Wilding 1½d. and 2½d., 1953 Coronation (4, one with additional protective card), 1957 Scouts, 1958 Commonwealth Games, 1958 with Regional 3d. definitives, 1960 Europa, 1961 European Postal Conference, 1962 Productivity Year (2), 1963 Lifeboats (2), and 1965 Post Office Tower. **£500-£600**
- 1164** Comprehensive collection of Royal Navy commemorative covers from 1957 to 2005 in ten boxed albums, incl. series 1 to 8 virtually complete, many signed, also some earlier. (few 100s) **£400-£500**
- 1165** A mint collection in six albums and two stockbooks, incl. commemoratives, definitives to £10 (3), booklet and greetings panes, issue to 2007, etc. (many 100s) **£350-£400**
- 1166** A large collection of booklets, incl. folded, stitched, Christmas, NVI, also some panes, uncut covers, etc. (100s) **£300-£400**
- 1167** A pre-decimal selection, incl. range of phosphor and non phosphor commemorative issues, Machin 5d. deep blue misperfed block of four, 1953 Coronation set in blocks of four on f.d.c's, 1960 GLO block of six with broken mane, 1965 Westminster Abbey photographic essays (8), etc. (100s) **£150-£200**
- 1168** A collection of mainly early Q.E.II decimal in three albums with issues from 1971 to 1997 largely complete, the earlier issues in gutter or corner plates block of four or larger, later from 1983 mainly in gutter pairs, also Machins, 1977 £1, £2 and £5 in traffic light gutter blocks of four, and a small range of all World with Australia yearbooks (4), mainly good to fine. (100s) **£150-£200**
- 1169** A decimal selection, mainly unmounted mint with traffic light blocks, miniature sheets, etc. (100s) **£100-£120**
- 1170** A selection, incl. range of Smiler sheets with 2004 Red Dwarf Smiler sheet numbered "0000" of 1,000, 2007 Memories of Wembley Stadium sheets with "Emile Zatopek" inscription instead of "Emil Zatopek" (2), etc. (13) **£100-£150**
- 1171** ✉ A mainly Q.E.II accumulation of first day covers in eleven cover albums, incl. commemorative and definitive covers, Channel Islands and I.O.M., etc. (100s) **£100-£120**



1172



1176

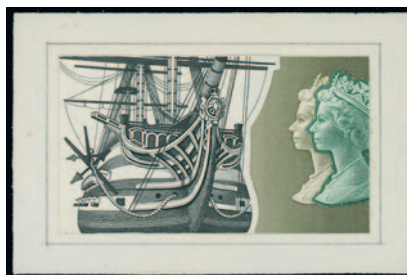

1174

Queen Elizabeth II Essays & Proofs

- 1172 Dorothy Wilding official photograph, ex printer's archive, from the first official photographic sitting with the new Queen on Feb. 26 1952, just twenty days after the accession. Photo. **£100-£150**
- 1173 E 1953 (ca.) Harrison Flower essays on leaves, selection incl. presentation card with block of four, etc. (15 items) **£80-£100**
- 1174 E 1969 unadopted essay in black, green and bistre for the high value contract, using the Machin head and H.M.S. *Victory*, fine. Ex Goaman archive. Photo. **£650-£700**

Queen Elizabeth II Wildings



1179



1178

- 1175 A collection on leaves, values to 1s.6d., incl. multiples, retouches, watermarks, 1952-54 set, 1958 graphite f.d.c., 1958-61 set unmounted mint, 1959 phosphor-graphite set, 2d. watermark error unmounted mint, etc. (100s) **£200-£250**
- 1176 田 1952-54 watermark Tudor crown 2½d. carmine-red type I block of four with "N/P/IMPRIMATUR" handstamps on gum, fine unmounted mint. S.G. Spec. S50, cat. £8,000+. Photo. **£700-£800**
- 1177 ☆ 田 1955-58 watermark St. Edward's crown 1½d. cylinder 14 corner blocks of twelve and six both showing 'butterfly' flaw and 1960-67 4½d. corner block of twelve variety 'phantom frame', all fine unmounted mint. S.G. 542e, 616ba, cat. £280+. **£80-£100**
- 1178 ☆ - 4d. ultramarine, unmounted mint corner example showing dramatic dry print, fine. S.G. 546 var. Photo. **£100-£150**
- 1179 1958 3d. deep lilac 'Dollis Hill' phosphor trials, very fine perforated horizontal pair with narrow and 3mm short phosphor band straddling perfs, unlisted. Photo. **£250-£300**
- 1180 ☆ 田 1958-65 watermark multiple crowns 3d. deep lilac in a lower right corner block of six showing the phantom "R" variety ex cylinder 41, fine unmounted mint. S.G. Spec. S70j, cat. £350. Photo on page 162. **£120-£150**
- 1181 ★ **Wilding Coils:** A collection of mainly coil leaders in a binder, a few coil ends, ½d. to 6d. with cream and whiter papers, graphites, phosphors, scarce incl. St. Edward's crown 2½d. type I "U", St. Edward's crown graphite 1½d. "N" (2), blue phosphor 2d. left band "V", plus a few pre-decimal Machin leaders incl. 2d. 250 screen "V", 3d. PVA centre band "S", 4d. vermilion head A "H", selection of different roll numbers, etc., varying numbers of stamps attached. (approx. 135 items) **£500-£600**
- 1182 B **Wilding Booklets:** 3s. booklets for 1958 (Jan.) (3), (Nov.) (3), (Dec.), 1959 (Jan.), (Sept.), mainly fine. (9) **£80-£100**
- 1183 B - 3s.9d. booklets for 1953 (Nov.), 1954 (Dec.), 1955 (June), (Dec.), 1956 (Oct.), and 1957 (Aug.) (3), mainly fine. (10) **£100-£120**
- 1184 B - 5s. booklets for 1959 (Jan.) (3), 1961 (Mar.), 1964 (Mar.) with phosphor bands, (July), 1965 (Jan.) (3, two with phosphor bands), mainly fine. (9) **£150-£200**

1955-68 Castles

- 1185 A collection, incl. wide range of control blocks of four, extensive range of complete sheets to £1, 1955 Waterlow £1 mint, 1958 De La Rue set mint (3), 1959 De La Rue set unmounted mint, etc. (100s) **£400-£500**
- 1186 1955 Waterlow 2s.6d. to £1 set affixed to Waterlow & Sons Ltd. presentation card, some traces of toning, otherwise fine. S.G. 536-539. Photo. **£100-£150**



Queen Elizabeth II Commemoratives

- 1187 1953 Coronation, 1960 Europa and 1961 C.E.P.T. Harrison presentation cards, fine. £100-£150
- 1188 ★ 1953 Coronation sets (120) in complete unmounted mint folded sheets, a few minor tone spots, mainly fine. S.G. 532-35, cat. £1,200. £400-£500
- 1189 1961 Post Office Savings Bank 1s.6d. imperf. block of four with shift of black and training school bars, fine. S.G. 625A var. Photo. £80-£100



- 1190 ★ 1962 N.P.Y. 3d. (ordinary) variety light blue (Queen's head etc.) omitted, fine unmounted mint, rare, with normal for comparison. S.G. 632a, cat. £5,750. Around 30 known. Photo also on back cover. £1,800-£2,000
- 1191 1964 Geographical Congress, 1964 Botanical Congress and 1964 Forth Road Bridge (2, cellophane removed) presentation packs, fine. £80-£100
- 1192 1965, complete set of the year's commemoratives, all with first day cancellations on large envelope mounted in glazed frame, unusual, a few affected by sunlight. £180-£200



- 1193 ★ 1965 Lister 4d. (ordinary), a very fine unmounted mint lower right corner marginal traffic light corner block of twenty (5 x 4), the upper block of ten with brown-red (tube) omitted. S.G. 667/a, cat. £6,000+. Photo. £2,000-£3,000



- 1194 ★ 1965 Post Office Tower (ordinary) 3d. variety olive-yellow (tower) omitted, natural gum dappling, otherwise fine unmounted mint, with normal for comparison. R.P.S. certificate (2017). S.G. 679a, cat. £6,000, EC GBR1358a. Around 30 mint known. Photo. £1,800-£2,000

Queen Elizabeth II Commemoratives continued



- 1195 ✱ 1965 Post Office Tower (ordinary) 3d. (ordinary) variety olive-yellow (tower) omitted, natural gum dappling, otherwise fine unmounted mint, with normal for comparison. Brandon certificate (2002). S.G. 679a. Photo also on back cover. £1,800-£2,000



1202



1197

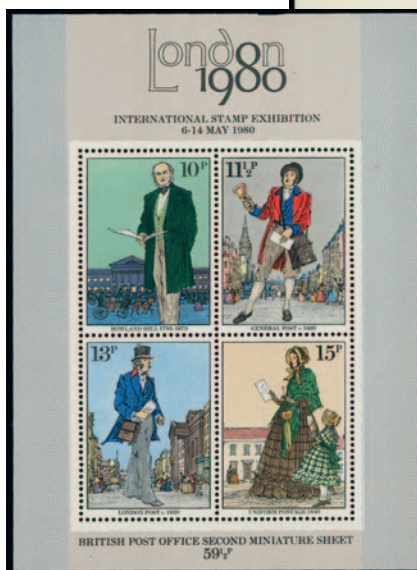

1204

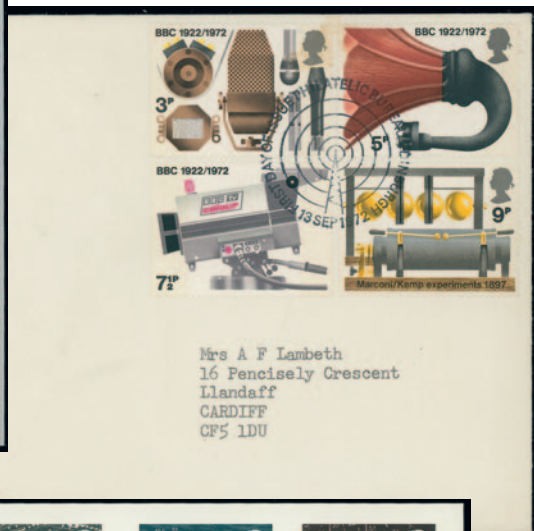

1201



1208



1203

- 1196 ☒ 1965 I.T.U. (ordinary) 1s.6d. variety light pink omitted, fine used with 9d. on London E.C. first day cover. S.G. 684a, cat. £2,500 as used. *Nine first day covers known.* Photo on page 162. **£400-£500**
- 1197 ☒ 1966 World Cup (ordinary) set on cover from Terrington, bearing 6d. (2), one with apple-green omitted, other with apple-green partially omitted, also 4d. Winners (used on the first day), cover slightly soiled otherwise fine. B.P.A. certificate (2005). Photo. **£1,000-£1,200**



- 1198 ☛ B 1967 Flowers (ordinary) 4d. se-tenant block of twelve (6 x 2) with sheet margins at sides, the top left stamp variety red omitted, fine unmounted mint, rare. S.G. 717c, cat. £4,000. *10 blocks known.* Photo. **£1,500-£1,800**



- 1199 ☛ 1967 Chichester 1s.9d., imperforate imprimatur with "BPMA" handstamp on gum, a superb unmounted horizontal pair, one showing variety 'broken ribbon' in position [R. 9/3], unique. S.G. Spec. W122, a, cat. £4,500+. Photo. **£700-£800**
- 1200 ☛ 1972 Polar Explorers 3p. unmounted mint block of four, variety misperforated, resulting in inscription and value split between stamps, fine. S.G. 897 var. Photo on page 162. **£100-£150**
- 1201 ☒ 1972 B.B.C. 7½p. variety brownish slate (Queen's head) omitted, fine used on Edinburgh Bureau first day cover with the other values of the set, rare. Brandon certificate (1998). S.G. 911a, cat. £3,500, EC GB1822Mca. *Six f.d.c.'s but no mint examples are known.* Photo. **£1,000-£1,200**
- †1202 ☛ 1973 Explorers 9p. variety brown-grey printing double, fine unmounted mint. S.G. 927b, cat. £500. Photo. **£180-£200**
- †1203 ☛ 1976 Telephone Centenary 8½p. variety deep rose omitted, the top stamp in a vertical strip of nine (folded) with normals, fine unmounted mint and rare, Brandon certificate (1993). S.G. 997a, cat. £6,750. *20 known.* Photo. **£2,000-£3,000**
- 1204 ☛ M 1979 Rowland Hill miniature sheet variety gold (Queen's head) omitted, fine unmounted mint. S.G. MS1099c, cat. £750. EC GBR2198b. *Around 31 mint examples known.* Photo. **£250-£300**
- †1205 ☛ 1981 Royal Wedding 14p. with extra perforations, fine unmounted mint. S.G. 1160 var. Photo on page 162. **£60-£70**



- †1206 ☛ B 1994 Channel Tunnel 41p. se-tenant strip of six with sheet margins at sides (folded through perfs.), the left pair variety imperforate, the third stamp partially so, gum bend in left margin otherwise fine unmounted mint, very rare. S.G. 1822ab, cat. £4,750+, EC GBR3644a. *Seven pairs known.* Photo. **£1,200-£1,500**



1207

1209



1213



1222



1212



Ex 1214



1211



1210

Queen Elizabeth II Commemoratives continued

- 1207 ○ 1995 “Greetings in Art” (1st) booklet pane of ten with variety silver (Queen’s head and “1ST”) and phosphor omitted, used with Edinburgh Philatelic Bureau f.d.i. c.d.s.’s, a few minor surface imperfections not detracting from appearance, otherwise fine and rare. S.G. 1858ab. *One of only three used panes recorded to date (two being on f.d.c.’s). Photo.* £1,800-£2,000
- 1208 1998 **Lighthouses** proof of set (two images of each) on super litho paper, with issued f.d.c. S.G. 2034-38. Photo on page 164. £200-£250
- 1209 ○ 1998 **Comedians** unissued Joyce Grenfell 30p., a fine used example of this scarce stamp, which was issued with a face value of 37p. used with the rest of the set on f.d.c., with normal f.d.c. for comparison. Brandon certificate (1998). *See footnote after S.G. 2045. Photo.* £500-£600
- 1210 2000 Millennium ‘**Body and Bone**’ proof strip of five comprising two 1st and three 65p. stamps, fine. S.G. 2168, 2169 var. Photo. £250-£300
- 1211 ☆ - Proof strip of three comprising two 45p. and one 1st stamp, fine. S.G. 2167, 2168 var. Photo. £200-£250
- 1212 ☆ 2003 **Birds of Prey** (1st) Kestrel with Wing horizontal, variety Queens Head and “1st” omitted, fine unmounted mint with normal for comparison. Brandon certificate (2005). S.G. 2334 var. Photo. £50-£60
- 1213 E 2003 **Fruits**, first essay of the se-tenant block of ten and additional stickers in Walsall presentation folder, fine. Photo. £600-£700
- +1214 2003 **A British Journey** value error “42p.” instead of “2nd” (perforated trial), fine unmounted mint with normal for comparison. S.G. 2385 var. Photo. £700-£800



- 1215 E 2005 **Farm Animals** essay of the block of ten in Enschede presentation folder, with printed notes alongside. Photo. £500-£600



- 1216 E 2006 **England** (1st) block of ten first essay in De La Rue presentation folder, signed by QC No. 1, QC No. 2 and sales admin. Photo. £700-£800
- 1217 E 2006 **Europa**, a Cartor presentation folder bearing the set of first essays with different face values, dated Nov. 11 2005, fine. Photo on page 168. £500-£600



1217



1218

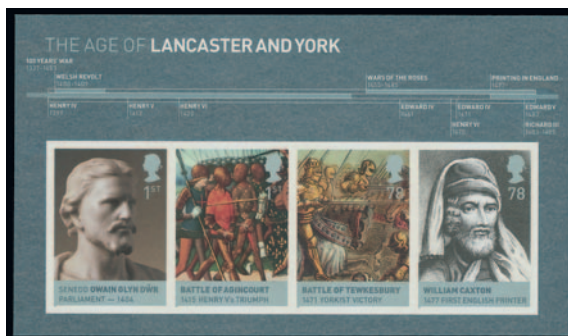

1220



1221



1224



1223



Ex 1219

Queen Elizabeth II Commemoratives continued

- 1218 P 2007 **The Sky at Night** set of proofs in Walsall presentation folder, with “*Brian Jones*” and “*1st stage-awaiting comments*” annotations, fine. Photo. **£500-£600**
- 1219 P 2007 **Arnold Machin** (1st) complete pane of twenty, block of twelve, block of four, block of three and single, unmounted mint proofs, printed for the FDE application process. Photo. **£500-£600**
- 1220 M P 2008 **House of Lancaster and York** miniature sheet, an imperf. proof with minor colour differences, minor creasing, otherwise fine with gum. Photo. **£300-£400**
- 1221 M P 2008 **Olympics** miniature sheet, proof example with the London Eye image omitted and different text at right, fine. S.G. MS2861 var. Photo. **£300-£400**
- 1222 P 2009 **Tudors** 1st Henry VIII, an imperf. proof example with gum. S.G. 2925 var. Photo on page 166. **£80-£100**

Queen Elizabeth II Machin Issues

Certain reference nomenclatures for decimal stamp books and panes are the copyright of the Modern British Philatelic Circle (MBPC) and are used with the Circle's permission. These are

- (a) the DB and SB numbering systems for books
- (b) the DP numbering system for book panes
- (c) the coding system for perforation types for book panes
- (d) the Type numbering system for 'window' stamp books

1967 – 70 Machins

- †1223 ★ £1 in the scarce indigo shade with sheet margin at foot, bend in margin otherwise fine unmounted mint, with normal for comparison. S.G. Spec. UC4(2), cat. £750. Photo. **£150-£180**

Decimal Machins: Denominated Issues



1230



1227



1232



1225



1236





1226



1231



1229

- †1224 ★  ½p. turquoise-blue Harrison photo PCP1/PVAD in a 7 dot cylinder block of six with APS perfs., fine unmounted mint, a scarce combination. Photo on page 168. **£180-£200**
- †1225 ★ 1p. crimson Harrison photo OCP/PVA vertical coil strip of seven, the top two stamps normal, the third imperf. at sides and foot, the fourth completely imperf., the fifth imperf. at top, left and foot, and partially perforated at right, the lower pair perforated twice, folded through perfs. below the top pair, fine unmounted mint and rare. S.G. X844a/b, Spec. U55a/b, unpriced. Photo. **£700-£800**
- †1226 ★ 1p. crimson Harrison photo OCP/PVA variety left band omitted, fine unmounted mint, scarce. S.G. Spec. U55d, cat. £400. Photo. **£80-£100**
- †1227 ★ 1p. crimson Harrison photo FCP/PVAD two bands variety imperforate in a horizontal pair, fine unmounted mint, very scarce. S.G. X844c, Spec. U59f, cat. £1,700. Photo. **£350-£400**
- †1228 ★  1p. crimson Harrison photo PCP2/PVAD in a 14 no dot cylinder block of six with Kampf perfs., two examples, one with angled margin at left, the other with straight cut margin at left showing an extra extension hole at row 19, fine unmounted mint, a scarce combination. **£150-£200**



1233



1234



1235

- †1229 ★ 1p. crimson Harrison photo ACP/PVAD head B2 variety imperforate in a vertical pair with sheet margin at top, lower stamp with small surface scratch otherwise fine unmounted mint. S.G. Spec. U64a, cat. £1,300. Photo.
£250-£300
- †1230 ★ 1p. crimson Harrison photo ACP/PVAD head B2 variety imperforate in a top left corner block of four, gum wrinkle at top and patch of adhesion in margin clear of stamps otherwise fine unmounted mint. S.G. Spec. U64a, cat. £2,600. Photo.
£600-£700
- †1231 ★ 1p. lake Questa litho NFCP/PVA two bands, variety inverted elliptical perfs. at the top of the stamp, ex £1 booklet pane DP243, very rare, six known. S.G. Spec. UG1d, unpriced. Photo.
£350-£400
- †1232 ★ 2p. myrtle-green Harrison photo FCP/PVAD two bands variety imperforate in a top left corner horizontal pair, small gum wrinkle on left stamp and top margin otherwise fine unmounted mint, rare. S.G. X849a, Spec. U80a, cat. £3,500. Photo.
£700-£800
- †1233 ★ 2p. myrtle-green Harrison photo FCP/PVAD two bands in a top margin block of eight (2 x 4), the top pair completely imperforate, the second pair with indents at foot, fine unmounted mint, rare. S.G. X849a, Spec. U80a, cat. £3,500+. Photo.
£800-£1,000
- †1234 ★ 2p. myrtle-green Harrison photo FCP/PVAD two bands in a top margin block of eight (2 x 4), the top pair completely imperforate, the second pair with indents at foot, top right stamp with small gum bend and folded between vertically, unmounted mint, rare. S.G. X849a, Spec. U80a, cat. £3,500+. Photo.
£300-£400
- †1235 ★ 2p. myrtle-green Harrison photo PCP1/PVAD in a top margin block of twelve (3 x 4), the top strip of three completely imperforate, the second strip with indents at foot only, the remainder with indents, ragged at right, a few light gum bends or wrinkles and one or two surface scratches, otherwise fine unmounted mint, a rare multiple. S.G. X926a, Spec. U83a, cat. £3,000+. Photo.
£600-£700
- †1236 ★ 2p. deep green Harrison gravure NFCP/PVA two bands (blue fluor), a right margin block of six (2 x 3), the top pair completely imperforate and the middle pair partially so, fine unmounted mint, scarce. S.G. Y1668a, Spec. U85Da, cat. £900+. Photo.
£250-£300

Decimal Machins: Denominated Issues continued



1237



1238

- †1237 ★ 2½p. magenta Harrison photo FCP/PVA centre band, a vertical pair variety imperforate between stamp and top margin, due to a paper fold, also the adjoining block of six (3 x 2) from the upper left corner of the sheet showing the paper fold affecting a small part of the third stamp and sheet margin only, unmounted mint, unusual. S.G. Spec. U87j, unpriced. Photo. **£100-£120**
- †1238 ★ 2½p. magenta Harrison photo FCP/GA centre band variety imperforate in a top left corner block of four, area of gum disturbance in top margin and light bend in extreme corner, otherwise fine unmounted mint. S.G. X851a, cat. £750. Photo. **£150-£180**



1239



1240



1245

- †1239 ★ 2½p. magenta Harrison photo FCP/GA centre band in a 9p8 no dot cylinder block of six, small light gum bend otherwise fine unmounted mint, a very scarce printing. S.G. Spec. U88, cat. £1,200. Photo. **£300-£350**
- †1240 ★ 2½p. magenta Harrison photo FCP/GA centre band in a 9p8 dot (box only) cylinder block of six, one or two gum wrinkles otherwise fine unmounted mint, a very scarce printing. S.G. Spec. U88, cat. £1,300. Photo. **£300-£350**
- †1241 ★ 3p. ultramarine Harrison photo FCP/PVA two bands, a vertical top left corner strip of three variety imperforate between stamp and top margin, due to a paper fold, fine unmounted mint, unusual. Photo. **£100-£120**
- †1242 ★ 3p. bright magenta Harrison photo PCP1/PVAD top left corner block of four, the top pair completely imperforate, the lower pair partly perforated, light creases in corner of margin otherwise fine unmounted mint, very scarce. S.G. X930a, Spec. U110a, cat. £2,000+. Photo. **£500-£600**
- †1243 ★ 3½p. deep olive-brown Harrison photo FCP/PVAD two bands, the scarce faulty ink mix error, fine unmounted mint. S.G. Spec. U116(2), cat. £950. Photo. **£180-£200**



- †1244 ★ 3½p. deep olive-green Harrison photo OCP/PVAD two bands, a top left corner block of fifteen (5 x 3) and a lower marginal block of four showing [R. 20/6] dark spot above central cross, two stamps in the larger block with small gum wrinkles otherwise fine unmounted mint, scarce printing. S.G. Spec. U117, cat. £3,240. **£200-£250**
- †1245 ★ 4p. ochre-brown Harrison photo OCP/PVA two bands in a 5 pL2/S2 cylinder block of six, the small 2 synchronised with the ink cylinder, the large 2 -39mm at row 20, fine unmounted mint, very scarce. S.G. Spec. U122, cat. £1,000. Photo. **£250-£300**
- †1246 ★ 4p. ochre-brown Harrison photo FCP/GA two bands variety imperforate in a top margin vertical pair, fine unmounted mint, very scarce. S.G. X861a, Spec. U123a, cat. £2,400. Photo. **£500-£600**
- †1247 ★ 4p. ochre-brown Harrison photo FCP/GA two bands variety imperforate in a top margin horizontal pair, small gum wrinkle otherwise fine unmounted mint, very scarce. S.G. X861a, Spec. U123a, cat. £2,400. Photo. **£500-£600**
- †1248 ★ 4p. greenish blue Harrison photo FCP/PVAD variety broad phosphor band at left, fine unmounted mint, ex £5 Times se-tenant pane DP79, scarce. S.G. Spec. U130c, cat. £550. Photo. **£120-£150**
- †1249 ★ 4p. greenish blue Waddington litho FCP/PVA variety phosphor omitted, very scarce. S.G. X996y, Spec. UG12b, cat. £1,600. Photo. **£400-£500**



- †1250 ★ 4p. greenish blue Waddington litho PCP/PVAD in a 7A 6B no dot and dot pair of cylinder blocks of eight, fine unmounted mint, the no dot block very scarce. S.G. Spec. UG13, cat. £1,575. Photo. **£250-£300**
- †1251 ★ 4p. new blue De La Rue ATN NFCP/PVA two bands, variety imperforate in a top margin horizontal pair, small gum bend on right stamp and in margin otherwise fine unmounted mint, scarce. S.G. Y1669a, cat. £1,100. Photo. **£200-£250**

Decimal Machins: Denominated Issues continued



1262



1257



1263



1265



1252



1254



1256



1261



1260



1267

- †1252 ★ 田 4½p. grey-blue Harrison photo FCP/PVAD two bands variety imperforate in a left margin block of four, fine unmounted mint. S.G. X865a, Spec. U133a, cat. £1,050. Photo. **£250-£300**
- †1253 ★ 田 4½p. grey-blue Harrison photo FCP/PVAD two bands in a 1 p17 dot cylinder block of six, fine unmounted mint, a scarce printing. S.G. Spec. U133, cat. £950. Photo. **£250-£300**
- †1254 ★ 5p. light violet Questa litho PCP/PVAD in a horizontal pair, variety imperforate between stamp and right margin, very light gum wrinkle otherwise fine unmounted mint, scarce. S.G. Spec. UG15a, cat. £600. Photo. **£150-£180**



- †1255 ★ 田 5p. dull red-brown Harrison photo ACP/PVAD in a top margin block of six (2 x 3), the top pair variety imperforate, the centre pair with indents at foot with a few vertically, fine unmounted mint, very rare. S.G. X935a, Spec. U140a, cat. £5,000+. Photo. **£1,200-£1,500**



1253



1259



1266



1269

- †1256 ♂ 5½p. violet Harrison photo FCP/PVAD centre band variety uncoated paper, small surface mark at foot otherwise fine unmounted mint. S.G. X869a, Spec. U142a, cat. £400. Photo. **£70-£80**
- †1257 ♂ 6½p. greenish blue Harrison photo FCP/PVAD centre band head B1, variety imperforate, lower margin horizontal pair, crease in margin otherwise fine unmounted mint. S.G. X872a, Spec. U149a, cat. £450. Photo. **£80-£100**
- †1258 ♂ 6½p. greenish blue Harrison photo FCP/PVAD centre band head B1, a horizontal pair variety uncoated paper, one with small gum crease otherwise fine unmounted mint. S.G. X872b, Spec. U149b, cat. £450. **£70-£80**
- †1259 ♂ 7p. purple-brown Harrison photo FCP/PVAD centre band in a 20 p20 no dot cylinder block of six with perforation type A, fine unmounted mint, a very scarce printing. S.G. Spec. U154, cat. £1,400. Photo. **£300-£350**
- †1260 ♂ 7p. grey De La Rue gravure NFC/PVA two bands variety imperforate in a horizontal pair, cut close at right and lightly folded between stamps, unmounted mint. S.G. Y1672a, unpriced. Photo. **£100-£120**
- †1261 ♂ 8p. rosine Harrison photo FCP/PVAD centre band variety uncoated paper, fine unmounted mint, scarce. S.G. X879a, Spec. U162c, cat. £900. Photo. **£200-£250**
- †1262 ♂ 8p. rosine Harrison photo FCP/PVAD centre band variety imperforate in a left margin horizontal pair, small crease in margin below left stamp otherwise fine unmounted mint, scarce. S.G. X879b, Spec. U162d, cat. £1,400. Photo. **£200-£250**
- †1263 ♂ 8p. rosine Harrison photo FCP/PVAD variety phosphor omitted, fine unmounted mint. S.G. X879y, Spec. U162e, cat. £450. Photo. **£80-£100**



- †1264 ♂ 10p. orange-brown and chestnut Harrison photo FCP/PVAD in a top margin block of four, the top pair variety imperforate, the lower pair partially perforated, a few small gum wrinkles otherwise fine unmounted mint, rare. S.G. X885b, Spec. U183a, cat. £4,000+. Photo. **£800-£1,000**

Decimal Machins: Denominated Issues continued

- †1265 ★ 10p. orange-brown Harrison photo FCP/PVAD two bands variety imperforate between stamp and top margin, fine unmounted mint. S.G. Spec. U184g, cat. £600. Photo on page 174. **£150-£180**
- †1266 ★ 10p. orange-brown Harrison photo FCP/PVAD centre band in a 3 p20 dot cylinder block of eight, the phosphor number displaced +35mm to row 17, fine unmounted mint, scarce. S.G. Spec. U190, cat. £800. Photo on page 175. **£180-£200**
- †1267 ★ 10p. dull orange Harrison gravure NFCP/PVA two bands (blue fluor), variety imperforate in a left margin horizontal pair, a little surface rubbing and small gum bend otherwise fine unmounted mint, scarce. S.G. Y1676aa, cat. £1,400. Photo on page 174. **£300-£350**



- †1268 ★ 11p. brown-red Harrison photo FCP/PVAD two bands variety imperforate in a top margin horizontal pair, fine unmounted mint, rare. S.G. X892a, Spec. U198a, cat. £3,750. Photo. **£800-£1,000**
- †1269 ★ 11½p. drab Harrison photo FCP/PVAD centre band variety imperforate in a lower right corner block of eight (2 x 4), one with small gum wrinkle otherwise fine unmounted mint, a scarce multiple. S.G. X893a, Spec. U201a, cat. £1,400+. Photo on page 175. **£350-£400**



- 1271 -



1276



1277



1272



1278



1270

- †1270 ★ ㊄ 12p. bright emerald Harrison photo FCP/PVAD centre band, a top right corner block of sixteen containing six imperforate pairs, patch of adhesion on gum, tear at top left and much creasing, a scarce imperf. printer's waste item. S.G. X896a. Photo. **£300-£400**
- †1271 ★ ㊄ 12p. bright emerald Harrison photo FCP/PVAD centre band with star underprint, in a 10 p20 no dot and dot pair of cylinder blocks of six, fine unmounted mint, a scarce printing. S.G. Spec. U208, cat. £500 (no dot block), unpriced (dot block). Photo. **£250-£300**
- †1272 ★ ㊄ 12p. bright emerald Harrison photo FCP/PVAD centre band with star underprint, in a 10 p-(D) no dot cylinder block of eight, fine unmounted mint, scarce. S.G. Spec. U208, cat. £600. Photo. **£150-£180**
- †1273 ★ ㊄ 12p. bright emerald Harrison photo FCP/PVAD centre band with star underprint, in a 10 p-(D) no dot cylinder block of ten, one or two surface scratches otherwise fine unmounted mint, scarce. S.G. Spec. U208, cat. £600. **£120-£150**
- †1274 ★ ㊄ 12p. bright emerald Harrison photo FCP/PVAD centre band with star underprint, in a 10 no dot cylinder block of forty (5 x 8) showing the phosphor number 20 displaced +128mm at row 13, fine unmounted mint, scarce. S.G. Spec. U208, cat. £600+. **£180-£200**



- †1275 ★ ㊄ 12p. bright emerald Harrison photo FCP/PVAD centre band with star underprint, in a 10 p-(D) dot cylinder block of six, with a marginal block of six from the same sheet showing the phosphor number 20 dot +128mm at row 13, fine unmounted mint, very rare. *Believed only two dot pairs known.* S.G. Spec. U208, cat. £3,250. Photo. **£1,000-£1,200**
- †1276 ★ ㊄ 12½p. light emerald Harrison photo PCP/PVAD plus centre band error, in a 2 p41 no dot cylinder block of six, fine unmounted mint, scarce. S.G. Spec. U212d, cat. £600. Photo. **£150-£180**
- †1277 ★ ㊄ 12½p. light emerald Harrison photo PCP/PVAD plus centre band error, in a 2 p41 no dot cylinder block of six, fine unmounted mint, scarce. S.G. Spec. U212d, cat. £600. Photo. **£150-£180**
- †1278 ★ 13p. pale chestnut Harrison photo FCP/PVAD centre band, original phosphor ink, variety imperforate in a top margin vertical pair, gum creases in margin and top stamp, unmounted mint. S.G. X900a, Spec. U218a, cat. £775. Photo. **£180-£200**



- †1279 ★ 13p. pale chestnut Harrison photo FCP/PVAD centre band, new phosphor ink, variety imperforate in a horizontal pair, fine unmounted mint. S.G. Spec. U218da, cat. £800. Photo. **£200-£220**
- †1280 ★ 14p. deep blue Harrison photo FCP/PVAD centre band variety imperforate in a horizontal pair, one or two light gum bends otherwise fine unmounted mint. S.G. X903a, Spec. U228a, cat. £500. Photo. **£120-£150**

Decimal Machins: Denominated Issues continued



- †1281 ★ 14p. deep blue Walsall litho FCP/PVA in a se-tenant pair with 19p. bright orange red ex £1 booklet pane DP125, variety phosphor omitted, fine unmounted mint. S.G. X1051y, X1052y, cat. £520. Photo. **£120-£140**
- †1282 ★ 15p. bright blue Harrison photo FCP/PVAD centre band variety imperforate in a horizontal pair, fine unmounted mint. S.G. X905a, Spec. U232a, cat. £625. Photo. **£150-£180**
- †1283 ★ 15½p. pale violet Harrison photo PCP2/PVAD in a 3 no dot and dot pair of cylinder blocks of six with APS perfs., fine unmounted mint, a scarce combination. S.G. Spec. U235. **£100-£120**

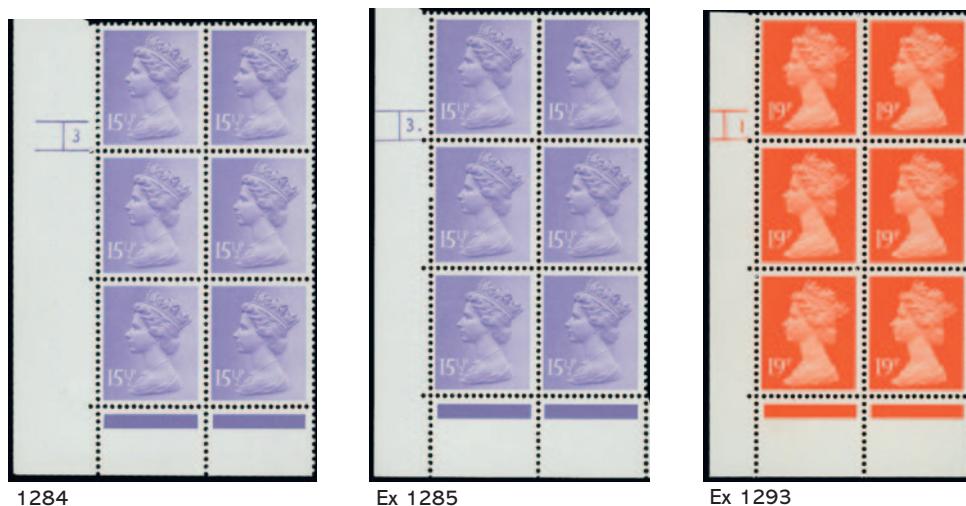

- †1284 ★ 15½p. pale violet Harrison photo PCP/PVAD variety fluorescent brightener omitted, in a 3 no dot cylinder block of six, fine unmounted mint, scarce. S.G. Spec. U235f. Photo. **£120-£140**
- †1285 ★ 15½p. pale violet Harrison photo PCP/PVAD variety fluorescent brightener omitted, in a 3 no dot and dot pair of cylinder blocks of six, fine unmounted mint, scarce. S.G. Spec. U235f. Photo. **£250-£300**
- †1286 ★ 17p. grey-blue Harrison photo ACP/PVAD variety imperforate in a top margin vertical pair, one or two small gum wrinkles at left otherwise fine unmounted mint. S.G. X952a, Spec. U247a, cat. £400. Photo. **£80-£100**
- †1287 ★ 17p. grey-blue Harrison photo FCP/PVAD variety broad phosphor band at left, fine unmounted mint. S.G. Spec. U248i, cat. £400. Photo. **£100-£120**



1286



1295



1289

- †1288 ★ 17p. deep blue Harrison photo FCP/PVAD centre band variety imperforate in a horizontal pair with sheet margin at right, small gum wrinkle otherwise fine unmounted mint, very scarce. S.G. X910a, Spec. U251a, cat. £1,700. Photo. **£450-£500**
- †1289 ★ 17p. deep blue Questa litho FCP/PVA in a block of four ex Agatha Christie booklet pane DP170 with part selvage attached, variety phosphor omitted, fine unmounted mint. S.G. X1008y, Spec. UG38a, cat. £960. Photo. **£200-£250**
- †1290 ★ 18p. bright green Harrison photo FCP/PVAD centre band variety imperforate in a horizontal pair, fine unmounted mint. S.G. 913a, Spec. U259a, cat. £525. Photo. **£120-£150**
- †1291 ★ 18p. bright green Questa litho NFCP/PVA in a se-tenant pair with 33p. light emerald ex Beatrix Potter booklet pane DP199, variety phosphor omitted, 18p. with small gum wrinkle otherwise fine unmounted mint, scarce. S.G. X1012y, X1020y, cat. £1,600. Photo. **£400-£500**
- †1292 ★ 19p. bright orange-red Harrison photo ACP/PVAD variety imperforate in a horizontal pair, one or two small gum wrinkles otherwise fine unmounted mint. S.G. X956a, Spec. U261a, cat. £500. Photo. **£100-£120**
- †1293 ★ 19p. bright orange-red Harrison photo ACP/PVAD variety low optical brightening agent, in a 1 no dot and dot pair of cylinder blocks of six, fine unmounted mint, scarce. S.G. Spec. U261 var. Photo. **£180-£200**
- †1294 P 19p. brownish black and cream Harrison photo ACP/PVAD, a colour trial for the 1990 Double Head issue, in the colour of the issued 20p. value, fine with gum, lightly mounted. Photo. **£200-£250**
- †1295 ★ 19p. bistre Harrison photo NFCP/PVAD centre band variety imperforate in a top margin block of six (3 x 2), some bends and creases and the right vertical pair roughly torn, unmounted mint. S.G. Y1682a, cat. £1,100+. Photo. **£250-£300**



- †1296 ★ 20p. dull purple Waddington litho FCP/PVA two bands in a 4A 3B p5 dot cylinder block of eight, a very scarce printing. S.G. Spec. UG48, cat. £2,250. Photo. **£500-£600**

Decimal Machins: Denominated Issues continued



1298



1301



1300

- †1297 ★ 20p. dull purple Questa litho ACP/PVAD in a left margin block of eight (2 x 4), the central block of four showing a double impression affecting 80% of each stamp, shows particularly in the right margin and in the value tablet, fine unmounted mint. Photo. **£250-£300**
- †1298 ★ 20p. brownish black and cream Harrison photo ACP/PVAD Double Head issue, variety imperforate in a top margin horizontal pair, fine unmounted mint, very scarce. S.G. 1469a, Spec. W791a, cat. £2,250. Photo. **£500-£600**
- †1299 ★ 20p. brownish black Harrison photo ACP/PVAD in a block of eight (2 x 4), the top pair completely imperforate, the second pair with indents, one or two gum wrinkles otherwise fine unmounted mint, scarce. S.G. X960a, Spec. U268a, cat. £1,100+. Photo. **£250-£300**
- †1300 ★ 20p. brownish black Harrison photo FCP/PVAD in a se-tenant pair with 15p. bright blue ex 50p. booklet pane DP132, variety phosphor omitted, fine unmounted mint. S.G. X916y, cat. £550. Photo. **£150-£180**
- †1301 ★ 20p. bright green Harrison photo NFCP/PVAD centre band, variety imperforate in a block of four, fine unmounted mint. S.G. Y1685a, cat. £550. Photo. **£120-£150**
- †1302 ★ 20p. bright green Harrison photo NFCP/PVAD centre band, a block of eight (4 x 2) with the left block of four imperforate, small gum wrinkle between the two blocks of four otherwise fine unmounted mint. S.G. Y1685a, cat. £550. Photo. **£120-£150**



1303



1302



1309



1304



1308

- †1303 ★ 20p. bright green Harrison photo NFCP/PVAD centre band in a 12 p41 dot cylinder block of six, one stamp with a small black surface mark and scratch otherwise fine unmounted mint, very rare. S.G. Spec. U272, cat. £4,750. Photo. **£1,200-£1,500**
- †1304 ★ 20p. bright yellow-green Questa litho NFCP/PVA centre band, variety inverted elliptical perfs. at the top of the stamp, ex £1 booklet pane DP243, very rare, three known. S.G. Spec. UG51d, unpriced. Photo. **£700-£800**



1305



1306

- †1305 ♂ 20½p. ultramarine Harrison photo PCP/PVAD variety imperforate in a horizontal pair with sheet margin at left, fine unmounted mint, very scarce. S.G. X961a, Spec. U278a, cat. £2,200. Photo. **£500-£600**
- †1306 ♂ 22p. blue Harrison photo PCP/PVAD variety imperforate in a horizontal pair, fine unmounted mint. S.G. X962a, Spec. U279a, cat. £325. Photo. **£80-£100**



1297



1307



1299

- †1307 ♂ 20p. yellow-green Harrison photo ACP/PVAD in a top margin block of six (2 x 3), the top pair completely imperforate, the second pair partly imperforate with indents, fine unmounted mint, very scarce. S.G. X963a, Spec. U280a, cat. £2,700+. Photo. **£700-£800**
- †1308 ♂ 22p. bright orange-red Harrison photo ACP/PVAD variety imperforate in a horizontal pair with sheet margin at right, one or two gum bends and wrinkles otherwise fine unmounted mint. S.G. X964a, Spec. U281a, cat. £875. Photo. **£180-£200**
- †1309 ♂ 23p. brown-red Harrison photo PCP/PVAD variety imperforate in a horizontal pair, fine unmounted mint, very scarce. S.G. X965a, Spec. U283a, cat. £2,000. Photo. **£500-£600**



- †1310 ♂ 24p. Indian red Harrison photo ACP/PVAD variety imperforate in a top right corner horizontal pair, small crease in corner of margin otherwise fine unmounted mint, rare. S.G. X968a, Spec. U287a, cat. £4,000. Photo also on back cover. **£1,000-£1,200**

Decimal Machins: Denominated Issues continued



1313



1315



1316



1317



1318



1319



1320



1324



1322



1326



1321



1312



1311



1323

†1311 ♂ 25p. purple Harrison photo PCP1/PVAD in a 2 no dot cylinder block of six with Kampf perfs., fine unmounted mint, a very scarce combination. Photo. £400-£500

†1312 ♂ 25p. purple Harrison photo PCP1/PVAD in a 2 no dot cylinder block of six with Kampf perfs., fine unmounted mint, a very scarce combination. Photo. £400-£500

- †1313 ♂ 25p. rose-red Harrison photo NFCP/PVAD two bands (yellow fluor), variety imperforate in a horizontal strip of three, with very faint vertical indents, a few light surface scratches, unmounted mint, not listed as an imperf. S.G. Y1690 var., Spec. U290 var. Photo. **£100-£120**
- †1314 ♂ 25p. rose-red Harrison photo NFCP/PVA layflat gum two bands (blue fluor), in a 7 p43 no dot cylinder block of six, two examples, one with disturbed gum in left margin otherwise fine unmounted mint, scarce printing. S.G. Spec. U291b, cat. £650. **£120-£150**
- †1315 ♂ 26p. rosin Harrison photo ACP/PVAD variety imperforate in a horizontal pair with sheet margin at left, fine unmounted mint. S.G. X971a, Spec. U297a, cat. £975. Photo. **£220-£250**
- †1316 ♂ 26p. chestnut Questa litho NFCP/PVA two bands, variety inverted elliptical perfs. at the top of the stamp, ex £1 booklet pane DP243, rare, nine known. S.G. Spec. UG68d, unpriced. Photo. **£220-£250**
- †1317 ♂ 26p. gold Harrison gravure NFCP/PVA two bands variety imperforate in a horizontal pair, cut close at foot with single indents visible vertically, left stamp with light diagonal bend, unmounted mint, very scarce. S.G. Y1692a, Spec. U302a, cat. £2,750. Photo. **£200-£250**
- 1318 ♂ 26p. Millennium Machin essay (issued as 1st), fine. Photo. **£800-£1,000**
- 1319 26p. Millennium Machin essay (issued as 1st), misperforated example. Photo. **£800-£1,000**
- †1320 ♂ 28p. deep violet Harrison photo PCP/PVAD variety imperforate in a horizontal pair, fine unmounted mint, very scarce. S.G. X975a, Spec. U307a, cat. £2,400. Photo. **£700-£800**
- †1321 ♂ 28p. deep bluish grey Harrison photo ACP/PVAD in a vertical strip of six with sheet margin at top, the top pair completely imperforate, the third stamp with indents at foot, fine unmounted mint, rare. S.G. X977a, Spec. U310a, cat. £3,000+. Photo. **£900-£1,000**
- †1322 ♂ 30p. deep olive-grey Harrison gravure NFCP/PVA two bands variety imperforate in a top margin horizontal strip of three, the right stamp just torn into at right, some surface rubbing and light gum wrinkles or creases, unmounted mint. S.G. Y1694a, cat. £1,400+. Photo. **£250-£300**
- †1323 ♂ 31p. purple Harrison photo ACP/PVAD variety imperforate in a top right corner horizontal pair, one or two very light gum bends otherwise fine unmounted mint, scarce. S.G. X981a, Spec. U324a, cat. £1,900. Photo. **£500-£600**
- †1324 ♂ 31p. purple Harrison photo FCP/PVAD variety phosphor omitted, with 12p. attached ex British Rail se-tenant pane DP88, fine unmounted mint, very scarce. S.G. X919y, Spec. U325a, cat. £1,600. Photo. **£400-£500**



1325



1327



1328

- †1325 ♂ 32p. greenish blue Harrison photo ACP/PVAD variety imperforate in a right margin horizontal pair, fine unmounted mint, very scarce. S.G. X983a, Spec. U329a, cat. £3,000. Photo. **£800-£1,000**
- †1326 ♂ 33p. light emerald Questa litho NFCP/PVA variety broad phosphor band at right, ex Beatrix Potter pane DP199 with part selvage attached, fine unmounted mint, scarce. S.G. Spec. UG88c, unpriced. Photo. **£200-£250**
- †1327 ♂ 34p. ochre-brown Harrison photo FCP/PVAD variety phosphor omitted, ex Times se-tenant pane DP79, fine unmounted mint, very scarce. S.G. X920y, Spec. U340a, cat. £1,600. Photo. **£400-£500**
- †1328 ♂ 34p. ochre-brown Harrison photo FCP/PVAD variety broad phosphor band at left, ex Times se-tenant pane DP79, small gum wrinkle otherwise fine unmounted mint, very scarce. S.G. Spec. U340b, cat. £1,100. Photo. **£350-£400**

Decimal Machins: Denominated Issues continued



1329



1331



1330



1332



1335



1336



1337

- †1329 ★ 35p. sepia Harrison photo ACP/PVAD variety imperforate in a horizontal pair, fine unmounted mint, rare. S.G. X988a, Spec. U345a, cat. £3,000. Photo. £800-£1,000
- †1330 ★ 38p. rosine Enschede gravure NFCP/PVA two bands (yellow fluor), variety imperforate in a top margin horizontal pair, small gum wrinkle otherwise fine unmounted mint. S.G. Y1706a, Spec. U371ba, cat. £375. Photo. £100-£120
- †1331 ★ 39p. bright mauve Questa litho NFCP/PVA variety phosphor omitted, ex Beatrix Potter pane DP199, fine unmounted mint, scarce. S.G. X1022y, Spec. UG103b, cat. £950. Photo. £220-£250
- †1332 ★ 39p. bright magenta Harrison gravure NFCP/PVA two bands variety imperforate in a horizontal pair with sheet margin at right, a few light gum wrinkles in margin otherwise fine unmounted mint, very scarce. S.G. Y1708a, Spec. U379a, cat. £1,700. Photo. £400-£500



1334

1333



- †1333 ★ 50p. ochre Harrison photo ACP/PVAD in an irregular block of five, the top strip of three completely imperforate, the right stamp with a small tear, the lower pair with indents, the top left pair fine, unmounted mint, very scarce. S.G. X991ab, Spec. U430a, cat. £2,600+. Photo. £700-£800
- †1334 ★ 50p. ochre Enschede gravure NFCP/PVA two bands (blue fluor) variety imperforate in a horizontal pair, fine unmounted mint, very scarce. S.G. Y1726a, Spec. U433a, cat. £2,750. Photo. £800-£1,000

- †1335 ⚙ 75p. black Questa litho FCP/PVAD perf. 14, variety imperforate between stamp and right margin in a horizontal pair, one or two light gum wrinkles otherwise fine unmounted mint. S.G. Spec. UG130a, cat. £425. Photo.
£120-£140
- †1336 ⚙ £1 bluish violet Harrison gravure NFCP/PVA two bands, a horizontal strip of four with three stamps completely imperforate, the left stamp partly perforated, small fault between the first and second stamps, the right pair fine, unmounted mint, scarce. S.G. Y1743a, Spec. U482a, cat. £1,800+. Photo.
£400-£500
- †1337 ⚙ £5 brown De La Rue recess NFCP/PVA variety imperforate in a horizontal pair, fine unmounted mint. S.G. Y1803a, Spec. UC21a, cat. £950. Photo.
£200-£250

Decimal Machins: Denominated Issues - 17 pin

The following six lots all show the 17 pin compound perforation variety, arising as a result of a repair to a Harrisons APS perforation drum. The variety occurs between columns 1 and 2 of the dot panes only, and can be found at any position up the sheet. All are unmounted mint with sheet margin.

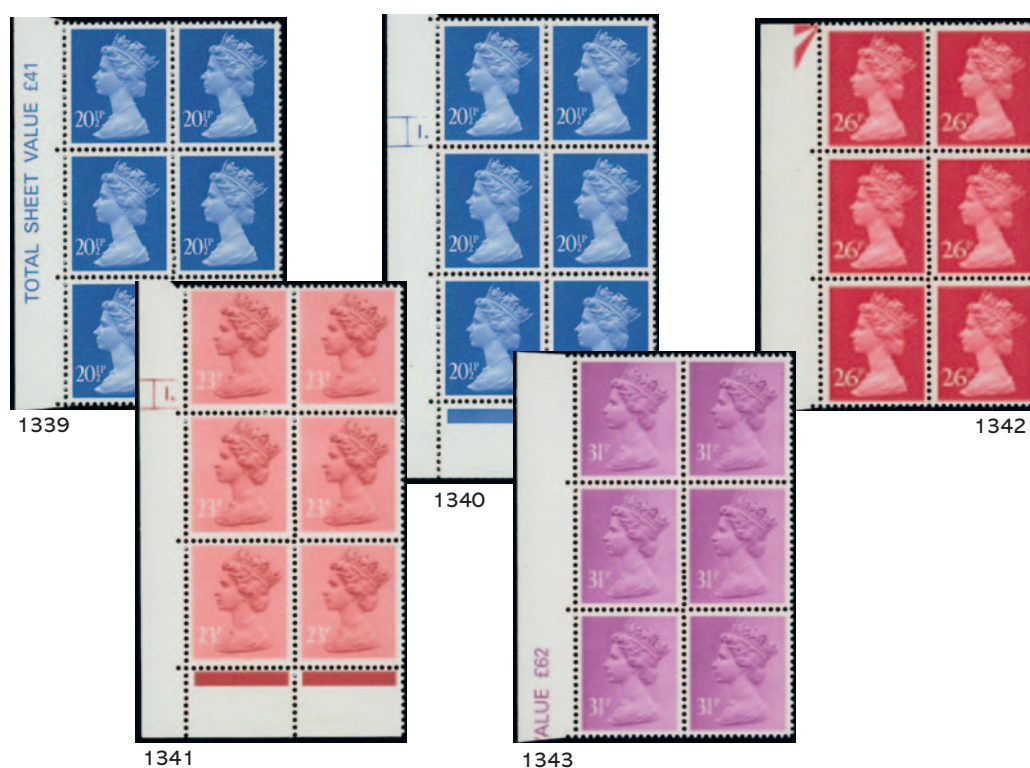

- †1338 ⚙ ㊞ A duplicated accumulation, mainly marginal blocks of six with the variety at various positions incl. 26p. PCP, 50p. (folded through one row of perfs.), a few cylinder blocks of six, etc. (31 items)
£100-£120
- †1339 ⚙ ㊞ 20½p. ultramarine PCP/PVAD in a block of six with the centre pair showing the variety, fine and scarce. S.G. Spec. U278c, cat. £750. Photo.
£180-£200
- †1340 ⚙ ㊞ 20½p. ultramarine PCP/PVAD in a cylinder 1 dot block of six with the variety at row 20, light bend across corner of margin otherwise fine, very scarce. S.G. Spec. U278, cat. £1,300. Photo.
£300-£350
- †1341 ⚙ ㊞ 23p. brown-red PCP/PVAD in a cylinder 1 dot block of six with the variety at row 19, fine and very rare. S.G. Spec. U283, unpriced. Photo.
£1,200-£1,500
- †1342 ⚙ ㊞ 26p. rosine ACP/PVAD in a block of six with the centre pair showing the variety, fine and scarce. S.G. Spec. U297c, cat. £600. Photo.
£150-£180
- †1343 ⚙ ㊞ 31p. purple PCP/PVAD in a block of six with the centre pair showing the variety, fine and rare. S.G. Spec. U323b, cat. £2,500. Photo.
£600-£700

Decimal Machins: Essays, Proofs and Trials



- 1344 A range of perforated trials on card, comprising 1st in gold (6), Europe airmail (6) and Worldwide airmail (6) designs, with booklet designs on reverse. Photo. **£200-£300**
- 1345 1st in gold, a self adhesive pair with booklet design on reverse, both misperforated downwards, top example also with misplaced phosphor. Photo. **£100-£150**
- 1346 House of Questa proof presentation card, with 5p. imperf. graduated proof in lilac, with “approved” annotation and signature, fine. Photo. **£500-£600**
- 1347 House of Questa proof presentation card, with 5p. imperf. graduated proof in lilac, fine. Photo. **£500-£600**
- 1348 House of Questa proof presentation card, with imperf. proof of Northern Ireland 11½p. in drab, with “as Welsh” and “29/1/87” annotations, fine. Photo. **£400-£500**



Ex 1344



1349



1345

Decimal Machins: Booklet Panes

- †1349 田 1p./1½p. FCP/PVA horizontally se-tenant pane of four DP12, perf. type I(½v), variety phosphor omitted, fine unmounted mint with good perfs. S.G. Spec. USB7b, cat. £350. Photo. **£80-£100**

Decimal Machins: Prestige Booklet Panes

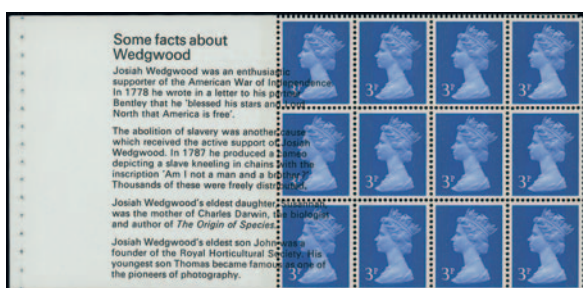

Ex 1350



Ex 1351



Ex 1352

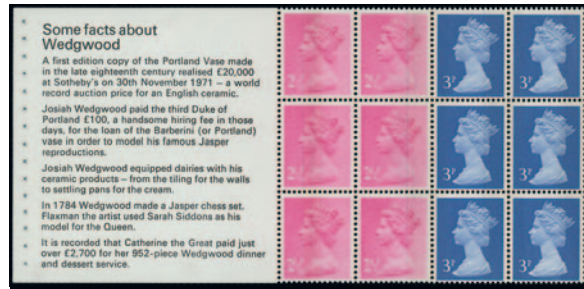

1353

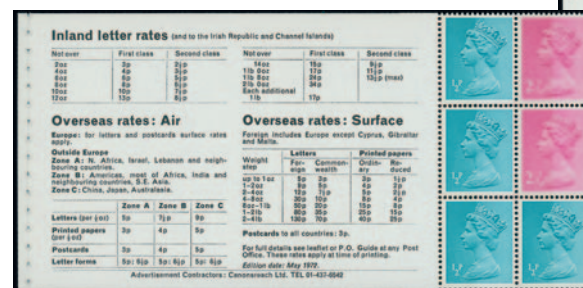

1354



1356

- †1350 ★ 1972 Wedgwood 12 x 3p. pane DP17 variety phosphor omitted, fine unmounted mint with good perfs., S.G. Spec. UEP1, cat. £250, also a second pane with the selvage black printing displaced to the right onto the first column of stamps, trimmed at foot otherwise fine. Photo. **£100-£120**
- †1351 ★ - 2½p./3p. se-tenant pane DP18 variety phosphor omitted, fine unmounted mint with good perfs. S.G. Spec. UEP2a, unpriced. Photo. **£180-£200**
- †1352 ★ - 2½p./3p. se-tenant pane DP18 with the phosphor bands displaced to the right, resulting in the first column with narrow band at right, the second column missing phosphor, and columns three and four having broad bands at left, fine unmounted mint with good perfs., S.G. Spec. UEP2c, cat. £500, also a second example with a similar slightly smaller phosphor shift leaving the second, third and fourth columns having very narrow bands at right. Photo. **£150-£180**
- †1353 ★ - 2½p./3p. se-tenant pane DP18 variety phosphor bands printed on both sides, fine with good perfs., rare, not listed in S.G. Photo. **£600-£700**
- †1354 ★ - ½p./2½p. se-tenant pane DP20 variety broad phosphor bands at left, fine unmounted mint with good perfs., scarce. S.G. Spec. UEP4a, unpriced. Photo. **£500-£600**
- †1355 ★ 1980 Wedgwood set of four panes variety phosphor omitted, plus 6 x 2p. pane DP42 with broad bands, fine unmounted mint. S.G. Spec. UEP5a-8a, UEP7b, cat. £395. **£80-£100**
- †1356 ★ - 6 x 2p. pane DP42 variety phosphor bands printed on both sides, fine and scarce. S.G. Spec. UEP7c, cat. £800. Photo. **£150-£180**



1357



1358



1359



1362



1363



1364



1365



1366

Decimal Machins: Prestige Booklet Panes continued

- †1357 ★ ㊄ 1980 Wedgwood 6 x 2p. pane DP42 variety red (booklet value and inscription) omitted, fine unmounted mint, very scarce. S.G. Spec. UEP7d, cat. £1,800. Photo. **£400-£500**
- †1358 ★ ㊄ - Se-tenant pane DP43 variety phosphor printed on both sides, fine and scarce. S.G. Spec. UEP8c, cat. £1,200. Photo. **£250-£300**
- †1359 ★ ㊄ - Se-tenant pane DP43 variety 2p. displaced 5mm to the right, light bend at left of selvedge and some splitting of stitching holes, otherwise fine unmounted mint, a rare and dramatic variety. S.G. Spec. UEP8, see footnote. Photo. **£700-£800**
- †1360 ★ ㊄ 1982 Stanley Gibbons set of four panes variety phosphor omitted, with additional examples of the 12½p. and both 15½p. panes, one or two light gum bends otherwise fine unmounted mint. S.G. Spec. UEP9a-12a, cat. £480. **£100-£120**
- †1361 ★ ㊄ - 6 x 15½p. pane DP55 and 9 x 15½p. pane DP58 variety broad phosphor bands, and the se-tenant pane DP57 with broad bands at left touching the perf. holes, the first column missing phosphor, fine unmounted mint. **£100-£120**
- †1362 ★ ㊄ - 6 x 15½p. pane DP55 variety phosphor printed on both sides, fine and scarce. S.G. Spec. UEP9c, cat. £750. Photo. **£150-£180**
- †1363 ★ ㊄ - Se-tenant pane DP57 variety phosphor printed on both sides, hinge marks on the front of the pane at the top and folded through perfs. between the stamps and the selvedge, a few small black adhesions on the phosphor bands on the reverse, very scarce. S.G. Spec. UEP11c, cat. £1,800. Photo. **£100-£120**
- †1364 ★ ㊄ 1983 Royal Mint “The Royal Mint and America” 6 x 12½p. pane DP63 variety broad band on the second column, the first column phosphor omitted, one or two small gum wrinkles in the selvedge otherwise fine unmounted mint. S.G. Spec. UEP13b, cat. £650. Photo. **£140-£160**
- †1365 ★ ㊄ - “Maundy Money” 6 x 12½p. pane DP64 variety phosphor omitted, small gum wrinkle on one stamp otherwise fine unmounted mint. S.G. Spec. UEP14a, cat. £400. Photo. **£80-£100**
- †1366 ★ ㊄ - “Maundy Money” 6 x 12½p. pane DP64 variety broad band on the second column, the first column phosphor omitted, fine unmounted mint. S.G. Spec. UEP14b, cat. £475. Photo. **£100-£120**
- †1367 ★ ㊄ 1984 Christian Heritage “Slaves” 6 x 13p. pane DP73 variety phosphor omitted, fine unmounted mint. S.G. Spec. UEP18a, cat. £300. **£70-£80**



- †1368 ★ ㊄ 1985 The Times se-tenant pane DP79 variety phosphor printed on both sides, with slight blue offset on the reverse bands of the 4p.'s, fine unmounted mint, rare. S.G. Spec. UEP23c, cat. £3,000. Photo. **£800-£1,000**



1369



1370



Ex 1371



1372



1375



1376



1377



1378

Decimal Machins: Prestige Booklet Panes continued

- †1369 ★ ㊄ 1985 **The Times** se-tenant pane DP79 variety phosphor printed on both sides, the bands on reverse a little ragged and with blue offset on the bands of the 4p.'s, unmounted mint, rare. S.G. Spec. UEP23c, cat. £3,000. Photo. **£600-£700**
- †1370 ★ ㊄ 1986 **British Rail** 9 x 17p. pane DP86 with the yellow printing omitted from the lettering only on the selvedge, fine unmounted mint, with normal pane for comparison. S.G. Spec. UEP25 var. Photo. **£100-£120**
- †1371 ★ ㊄ - 9 x 12p. pane DP87 variety phosphor omitted, two examples, fine unmounted mint. S.G. X896ly, Spec. UEP26a, cat. £450. Photo. **£100-£120**
- †1372 ★ ㊄ - Se-tenant pane DP88 variety phosphor omitted, fine unmounted mint, very scarce. S.G. X897my, Spec. UEP27a, cat. £1,800. Photo. **£400-£500**



1373



1374

- †1373 ★ ㊄ 1988 **Financial Times** se-tenant pane DP107 (without selvedge at left) showing the 18p. printing double, the right column 13p. stamps with natural paper creases, fine unmounted mint, rare. S.G. X1006la, Spec. UHP3a, cat. £3,800. Photo. **£1,000-£1,200**
- †1374 ★ ㊄ - Se-tenant pane DP107 (without selvedge at left) showing the 18p. printing double, fine unmounted mint, rare, more marked than the previous lot. S.G. X1006la, Spec. UHP3a, cat. £3,800. Photo. **£1,200-£1,400**
- †1375 ★ ㊄ 1989 **Scots Connection** se-tenant pane DP123 variety perforated as a pane of six, leaving the first column of stamps imperforate on three sides, light trace of adhesion at the foot of the pane and small adhesion on one 14p., otherwise fine unmounted mint, rare. S.G. Spec. XD53b, unpriced. Photo. **£300-£400**
- †1376 ★ ㊄ - Se-tenant pane DP123 variety imperforate to the top row and half the middle row, the lower row normally perforated, fine unmounted mint and rare. S.G. Spec. XD53c, unpriced. Photo. **£500-£600**
- †1377 ★ ㊄ - Se-tenant pane DP123 variety imperforate to the top two rows, the lower row imperf. at top with horizontal perms. through the centre of the stamps, fine unmounted mint and rare. S.G. Spec. XD53d var. Photo. **£500-£600**
- †1378 ★ ㊄ 1991 **Agatha Christie** 6 x 17p. pane DP170 variety phosphor omitted, fine unmounted mint, very scarce. S.G. X1008ly, Spec. UHP8b, cat. £1,400. Photo. **£300-£350**

Decimal Machins: Prestige Booklet Panes continued



1379



Ex 1382



1380



1383

†1379 ★ 1992 Wales 6 x 18p. pane DP180 variety phosphor omitted, fine unmounted mint and rare, very few known. S.G. W48ly, Spec. XDW1a, unpriced. Photo. £600-£700

†1380 ★ - Se-tenant pane DP181 variety phosphor omitted, light gum wrinkle on one 33p. otherwise fine unmounted mint and rare, very few known. S.G. Spec. UHP9b, unpriced. Photo. £700-£800



†1381 ★ 1992 Tolkien se-tenant pane DP186 (without selvage at left) showing the 2nd class stamp printed treble and shifted slightly to the right, the printing on the central label also affected, the first class stamp also shifted slightly to the right, a few separated perfs. between stamps and margin at left, fine unmounted mint, rare. S.G. Y1012la, Spec. UHP12a, unpriced. Photo. £1,200-£1,400

- †1382 ★ ㊞ **1994 Northern Ireland** 6p., 19p. and 4 x 25p. se-tenant pane DP216 with the 6p. misplaced 5mm to the left, and a second pane with the perforations omitted from the selvedge illustrations, each pane missing the binding margin at extreme left and with two large hinge remainders, the stamps unmounted mint, scarce. S.G. Spec. UHP15a var, UHP15b. Photo. **£120-£150**
- †1383 ☆ ㊞ - Se-tenant pane with central label DP217 with the phosphor shifted 10½mm to the right, resulting in one 19p., one 25p. and the 41p. with broad central bands, the others and the label all with narrow central bands, missing the binding margin at extreme left and small gum wrinkle at right, otherwise fine unmounted mint and very rare, possibly unique. S.G. Spec. XDN1b, unpriced. Photo. **£700-£800**



1384 (detail)



1386

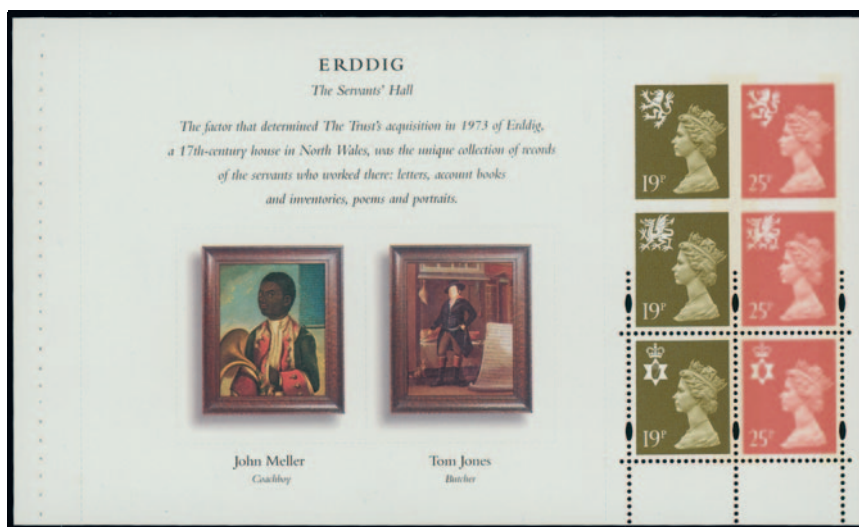

1385

- †1384 ☆ ㊞ - Se-tenant pane of four DP218 variety phosphor omitted, in a complete booklet, fine unmounted mint, rare. S.G. NI70my, cat. £4,000. Photo. **£800-£1,000**
- †1385 ☆ ㊞ **1995 National Trust regional se-tenant pane** of six DP226 with the top pair completely imperforate, the second pair partly perforated and the third pair normal, Northern Ireland 19p. with small gum wrinkle otherwise fine unmounted mint, rare. S.G. NI70na, cat. £4,250. Photo. **£800-£1,000**
- †1386 ☆ ㊞ **1996 European Football se-tenant pane** with central label DP240 (without selvedge at left), with a phosphor shift resulting in the Wales and Northern Ireland stamps having broad bands at left, just touching the perms., the Scotland and 25p. Machin stamps with narrow bands left of centre, fine unmounted mint and very rare, not listed in S.G., stated to be the only known pane. S.G. Y775l var. Photo. **£1,000-£1,200**

Decimal Machins: Booklets

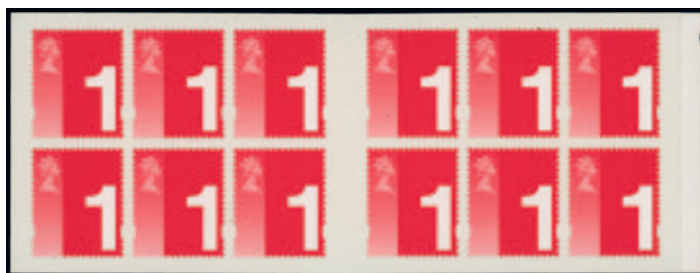

1387



Ex 1391



1392

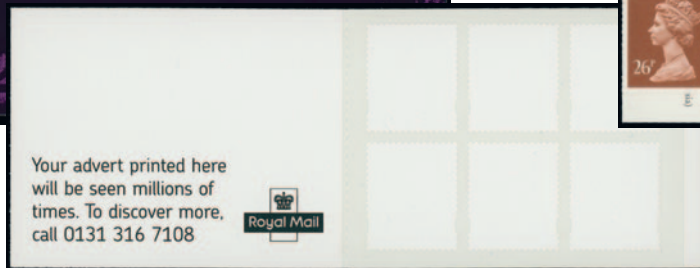

1393



1388



1390

- 1387 B P A trial booklet for twelve 1st class stamps, containing twelve red sample stamps showing the Queen's head and a large "1", fine. Photo. **£300-£400**
- †1388 B 1993 £1 Educational Institutions 4 plain book with the phosphor bands misplaced, resulting in the left column stamps with broad (split) bands at right, the right column stamps with a single band to the right of centre, fine and very scarce. Photo. **£400-£500**
- 1389 B 1993, self adhesive booklets containing 20 first class stamps, 21 examples, fine. S.G. MG1. (21) **£200-£250**
- †1390 B 1997 (Feb.) £1 red cover, corrected rates Questa plain book variety phosphor omitted, fine with good perfs. S.G. Spec. UHQM1a, unpriced. Photo. **£120-£150**
- 1391 B P 2002 World Cup, first essays of the cover and contents in a Walsall presentation folder. Photo. **£700-£800**
- 1392 B P 2003 Perfect Coronation, a blank trial booklet, and a sheet of trial paper with 50th Anniversary "50" watermark, with normal booklet for comparison (extra perforations on last pane), fine. Photo. **£300-£400**
- 1393 B P 2006 (ca.) trial booklet for six 1st class stamps, containing six completely blank sample stamps, fine. Photo. **£200-£250**

Decimal Machins: Window Booklets



- †1394 B Type 3 Questa 10 x 14p. pane DP118 with torn perfs., variety phosphor omitted, one stamp with light gum wrinkle otherwise fine, rare. *Unrecorded*. Photo. **£600-£700**
- †1395 B Type 4 Walsall 4 x 1st W1 W2 book with the top right stamp phosphor omitted, the others showing slight traces of phosphor, due to a dry print, fine. S.G. 1450y, cat. £650. *See footnote*. Photo. **£150-£180**
- †1396 B Type 4 Walsall 4 x 1st W1 W2 book with the top right stamp phosphor omitted, the others showing slight traces of phosphor, due to a dry print, fine. S.G. 1450y. Photo. **£150-£180**
- †1397 B Type 6C Walsall 4 x 41p. W1 W1 book variety phosphor omitted, fine and rare. *Believed unique*. S.G. Spec. UHW11a, unpriced. Photo. **£600-£700**
- †1398 B Type 8(1) Bank of England 4 x 1st plain book variety phosphor omitted, trimmed perfs. at foot otherwise fine, scarce. S.G. Spec. UIPQ9a, unpriced. Photo. **£250-£300**
- †1399 B A selection of booklets all phosphor omitted comprising type 2 Harrison/Walsall 4 x 14p. code P cylinder B25, type 3 Harrison 10 x 14p. plain, another with cylinder B29 showing misfolding in the third column, and type 3 Harrison/Walsall 4 x 14p, fine. (4) **£150-£200**

Decimal Machins: Stamped to Order Octagonal Design

- 1400 1974 self-adhesives with postal stationery dies, comprising the 1st series ½p., 1p., 1½p. in blocks of four and ½p. + 5p., 3p. + 5p. in vertical pairs, fine unused. **£70-£80**

Decimal Machins: Post and Go Issues

- 1401 A collection on leaves, incl. range of issues and values, without value, minor varieties, some with receipts, etc. (100s) **£200-£300**

1988 – 97 Castle High Values



1402



1403

- 1402 E 1993 Britannia £10, a perforated unadopted essay showing the Machin head (embossed) in white on a wavy line and "ROYAL MAIL TEN POUNDS" background in red-brown, the head with "MRM" phosphor background, fine with full gum. Photo. **£500-£600**
- 1403 E - A perforated unadopted essay showing the Machin head (embossed) in white on a wavy line and "ROYAL MAIL TEN POUNDS" background in red-brown, the head with "MRM" phosphor background, fine with full gum. Photo. **£500-£600**
- 1404 ☆ B - £10, in a complete unmounted mint sheet of twenty-five, plate 1A fine. S.G. 1658. **£200-£250**
- 1405 ☆ - £10, a selection, incl. complete sheet of 25, plate 1A to 5A corner blocks of four, etc. (27 items) **£300-£400**

Queen Elizabeth II Booklet Panes

- 1406 2016 Queen at Home, self adhesive booklet pane with alternative image for the 1st class design and different value, and trial perforation test sheet, fine. **£80-£100**
- 1407 - Self adhesive booklet pane with alternative image for the 1st class design and different value, and trial perforation test sheet, fine. **£80-£100**

Queen Elizabeth II Greetings Booklets



- 1408 B 1997 (Jan.) Flowers Greetings booklet, a plain example variety gold (Queen's head and value), blue-green (from the labels) and phosphor omitted, fine and very rare, very few known. S.G. 1955ab, Spec. UMP128b, unpriced. Photo. **£6,000-£8,000**



- 1409 B - A cylinder W17 W23 W28 W17 (W15 W21) example variety gold (Queen's head and value), blue-green (from the labels) and phosphor omitted, diagonal bend affecting the first two stamps at left and the right hand vertical strip of labels, otherwise fine and very rare, probably unique as a cylinder book. S.G. 1955ab, Spec. UMP128b, unpriced. Photo. **£6,000-£8,000**



1410



1411

- †1410 B 1997 (Feb.) **Flowers** scratch card Greetings booklet, a cylinder W6 W6 W10 W5 W5 W10 example, fine, a scarce printing. S.G. Spec. UMP128a, cat. £500. Photo. **£120-£150**
- †1411 B 1998 (Aug.) **Create a Card** Greetings booklet, a plain example variety blue-green printing on the labels quadrupled, the third column of the labels with natural paper creases, fine and scarce. S.G. Spec. UMP128d, unpriced. Photo. **£500-£600**

Queen Elizabeth II Post Office Label Sheets

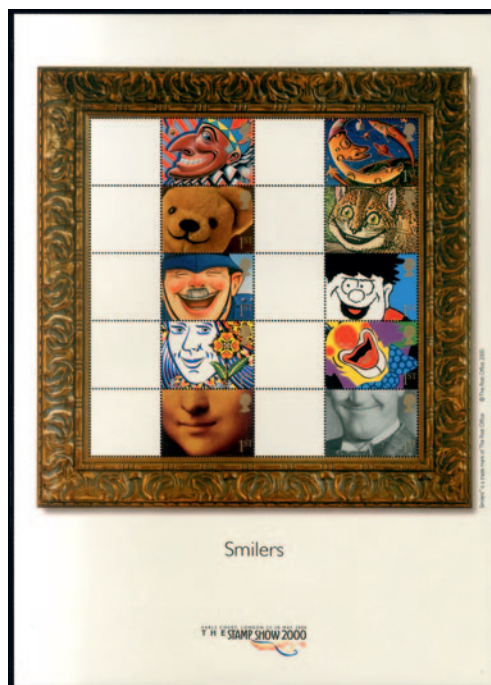

1412

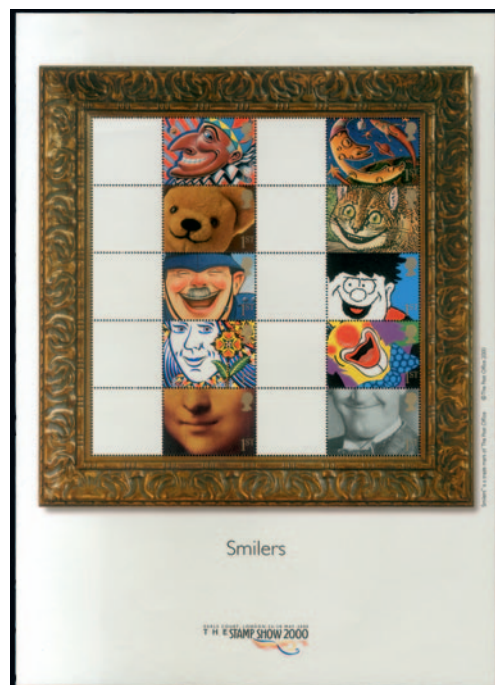

1413

- 1412 2000 **The Stamp Show Smiler** sheet, with blank labels, fine. S.G. LS1 var. Photo. **£350-£400**
- 1413 - Sheet with blank labels, some minor creasing, otherwise fine. S.G. LS1 var. Photo. **£250-£300**

Decimal Machins: Prestige Booklet Panes continued

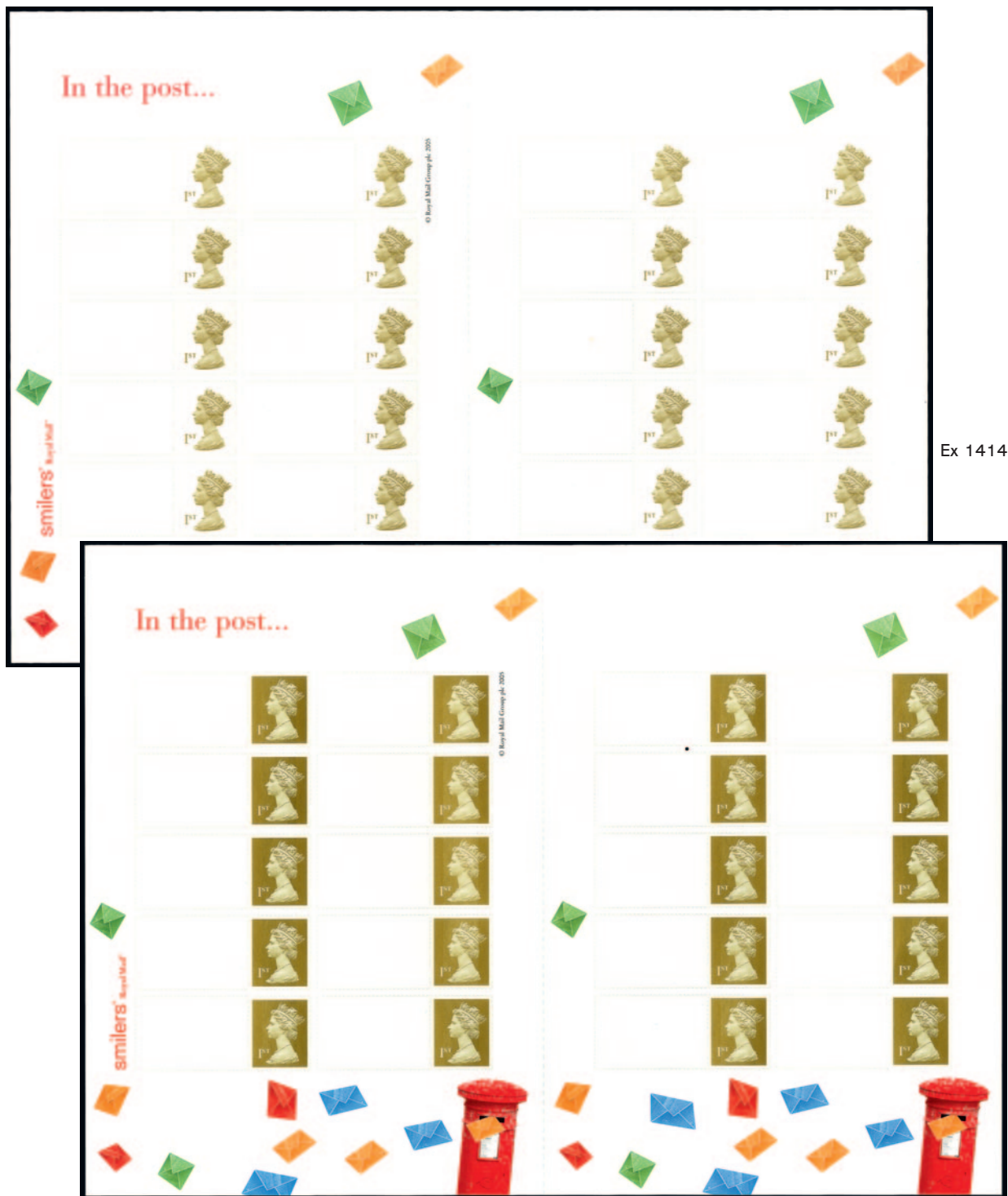

Ex 1415

- 1414 2000 Millennials, two unissued Smiler sheets, one with blank labels with white Millennium 1st Machins, and the other with blank labels and with gold 1st Machins, fine, production requested by S. Fry of Royal Mail. Photo.
£1,000-£1,500
- 1415 - Two unissued Smiler sheets, one with blank labels with white Millennium 1st Machins, and the other with blank labels and with gold 1st Machins, fine, production requested by S. Fry of Royal Mail. Photo.
£1,000-£1,500



1416



1418



1417



1419

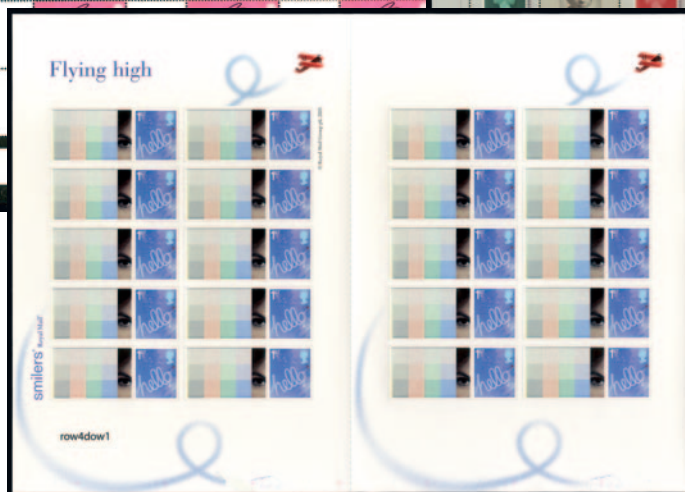

Ex 1420

Ex 1421

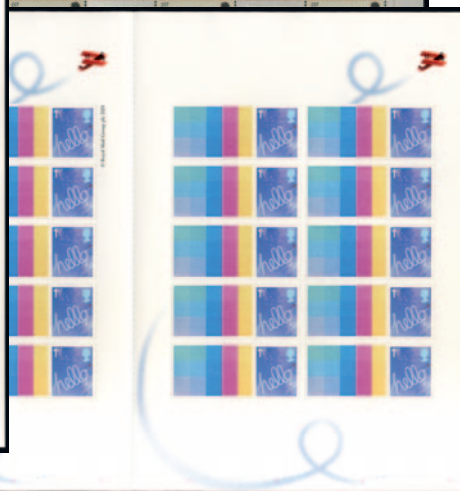

- 1416 2003 **England Rugby Heroes** unissued Smiler sheet, with inverted “3002” edition number, rejected by Royal Mail, also the same sheet with edition numbers “1111” and “2003”, fine. Photo. **£300-£400**
- 1417 2004 **Occasions** Smiler sheet with blank interpanneau labels and different stamp layout, fine. Photo. **£400-£500**
- 1418 2006 **25th Anniversary of Falklands Conflict**, Smiler sheet with printing error resulting in both strips of 1st class stamps showing a strip of the left hand design omitted, fine. Photo. **£500-£600**
- 1419 2007 **40th Anniversary of First Machin Definitives** Smiler sheet (2) showing minor design differences, the stamp reproductions in each sheet with and without imprinted corner cancellations respectively, fine. Photo. **£400-£500**
- 1420 2008 **Flying High** customisable Smiler sheet, three examples with labels showing square test colours, each with different shades, one with thin. Photo. **£500-£600**
- 1421 - Two examples with labels showing square test colours, each with different shades. Photo. **£300-£400**

Regionals

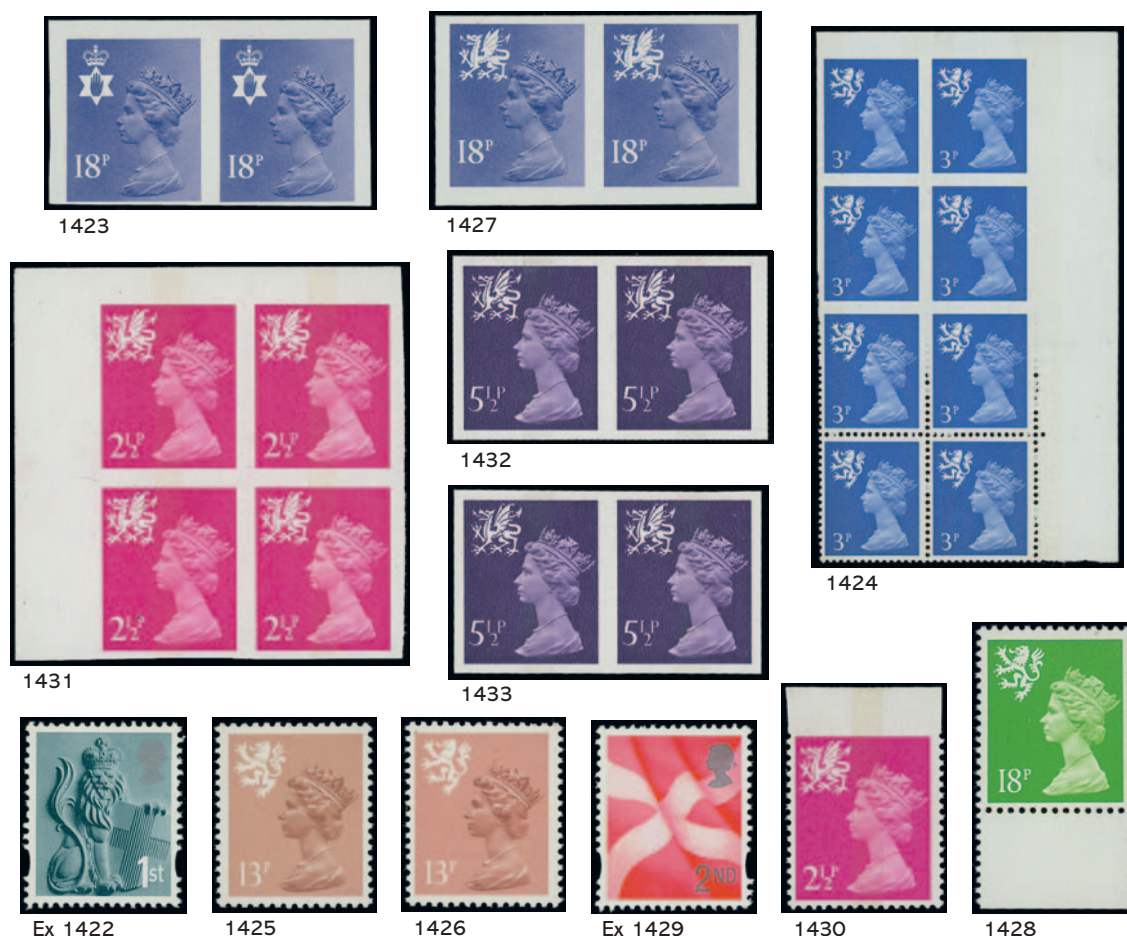

- †1422 P **England:** Emblem issue with white borders, a selection of colour trials (11), comprising 1st in the colour of the issued 2nd and 68p. (two of each), 2nd in the colour of the issued 1st and 68p., E in the colour of the issued 1st, 2nd and 68p., and 68p. in the colour of the issued 1st and 2nd, fine with full gum, with the four issued stamps. Ex Douglas Myall Collection. Photo. **£300-£350**

- 1423 P **Northern Ireland:** 18p. imperf. pair in graduated deep blue, fine. Photo. **£300-£400**

Scotland

- †1424 ☛ 3p. ultramarine FCP/GA two bands in a top right corner block of eight (2 x 4), the top pair completely imperforate, the second pair with indents at foot, some gum creases on the lower part of the block, the imperf. pair fine, unmounted mint. S.G. S15ga, cat. £800+. Photo. **£200-£250**
- †1425 ☆ 13p. pale chestnut FCP/PVA type I variety phosphor omitted, fine unmounted mint, scarce. S.G. S39y, cat. £1,000. Photo. **£250-£300**
- †1426 ☆ 13p. pale chestnut FCP/PVA type II variety phosphor omitted, fine unmounted mint, scarce. S.G. S39ay, cat. £1,000. Photo. **£250-£300**
- 1427 P 18p. imperf. pair in graduated deep blue, fine. Photo. **£300-£400**
- †1428 ☆ 18p. bright green FCP/PVA perf. 14 variety phosphor omitted, fine unmounted mint with sheet margin at foot, scarce. S.G. S60ay, cat. £1,250. Photo. **£300-£350**
- †1429 P Emblem issue with white borders, a selection of colour trials (12), comprising 1st in a darker colour than the issued stamp (2), another in blue, 2nd in red (2), E in bright pink, red and blue, each with the "E" at top left, and 68p. brown-red (2) and blue (2), fine with full gum, with the four issued stamps. Ex Douglas Myall Collection. Photo. **£300-£350**

Wales

- †1430 ♂ 2½p. bright magenta OCP/PVA centre band variety imperforate between stamp and top margin, small gum wrinkle in margin otherwise fine unmounted mint. S.G. Spec. XW18a, cat. £450. Photo. **£100-£120**
- †1431 ♂ 2½p. bright magenta FCP/GA centre band in a top left corner block of four, the top pair completely imperforate, the second pair with indents at foot, some gum wrinkles and light crease through right vertical pair, unmounted mint, scarce. S.G. W13ga, cat. £800+. Photo. **£150-£180**
- †1432 ♂ 5½p. violet FCP/PVAD centre band variety imperforate in a horizontal pair, small light gum bend otherwise fine unmounted mint, scarce. S.G. W21a, cat. £700. Photo. **£200-£220**
- †1433 ♂ 5½p. violet FCP/PVAD centre band variety imperforate in a horizontal pair, one or two gum wrinkles otherwise fine unmounted mint, scarce. S.G. W21a, cat. £700. Photo. **£180-£200**

Postage Dues

- 1434 ★ A mint collection on stock pages, K.G.V to early Q.E.II, incl. controls, blocks, watermark varieties, etc. (54 items) **£300-£400**
- 1435 ★ A mint collection on leaves, incl. 1914-22 to 1s. (2), 1924-31 to 2s.6d., 1936-37 to 2s.6d., 1937-38 to 2s.6d., 1951-54 to 1s., 1954-55 to 2s.6d., 1955-57 to 5s., 1959-63 to £1, etc., later to 1982, slightly mixed condition. (113) **£250-£300**

Channel Islands

- 1436 A range of ephemera incl. page from 1790 *Gazette de L'île de Jersey*, Guernsey engravings incl. 1777 bookplate of Marsh Castle, 1893 *The Guernsey Magazine*, Guernsey pre-decimal bus tickets (20), postcards, etc. **£60-£80**
- 1437 ☒ A collection of seventeen covers or cards incl. Guernsey 1793 entire to London with "Southampton Ship-LRE", 1812, 1814 and 1830 with type G2 Guernsey scrolls, one rerated, 1891 registered 1½d. postal stationary envelope to Sierra Leone uprated by 'Jubilee' 3d., 1948 Silver Wedding £1 on Guernsey registered f.d.c, etc. **£200-£250**
- 1438 **German Occupation 1940-45: "Bailiff of Jersey's"** (Channel Islands) enquiry and news service MPE E4 envelope with headed letter from the Bailiff's enquiry and news service office 1943 confirming that a previous enquiry had been accounted for. **£60-£80**
- 1439 - Bradshaw cards (14), a wide selection of types and colours, also a photograph of the clerical staff at the Guernsey Red Cross Bureau. **£200-£250**
- 1440 - A range of Occupation ephemera, incl. Declaration of Rooms form, 1944 poster *Proclamation to the Population of the Isle of Jersey*, reward notice, *This House is Occupied* card, *Maximum price for Vegetables* notice, 1941 German newspaper printed by *Jersey Evening Post*, R.A.F. airdrop papers (2), postcards of German troops and bomb damage, etc. (22 items) **£60-£80**
- 1441 - Internment and Feldpost, Biberach to Guernsey lettersheet and three postcards, Biberach 1944 21st Birthday card, 1943 P.O.W lettersheet from Channel Islander held at ILAG VII to Cheshire, 1942 Feldpost cover with enclosure, etc. **£150-£200**
- 1442 - Issued stamps on cover or card, with commercial use and f.d.c's. from Guernsey (42, one with ½d. (7) and 1d. (3) incl. bank-note paper pair) and Jersey (38, incl. five registered and two bearing imprint blocks), etc. souvenir cards with a range of mint occupation stamps. (81 items plus some stamps) **£250-£300**
- 1443 - *Instructions for replying to messages* L9 (i) and L21a (i), three different Red Cross envelopes, *GPO Jersey/Notice/The Postman called today with a Red Cross communication...* From (not listed in Guernsey), 1942 Jersey identity card and a photograph of the Vega. **£150-£200**
- 1444 - Red Cross messenger forms (18) incl. German type from P.O.W's, also *Summary of Civilian Message in Suspense at Lisbon, Portugal/Destined for Channel Islands* form. **£100-£120**

Channel Islands continued

- 1445** A selection of printers' proofs comprising Guernsey 1971 De La Rue 7½p. plate 1B corner blocks of four (4), 1982 Scenes 8p. and 22p. blocks of four, also Jersey 1974 Politicians 3p., 3½p., 8p. and 20p., some annotated. Photo. **£250-£300**
- 1446** An accumulation of Guernsey, Jersey and also Isle of Man in ten stockbooks, with Occupation bisect covers (six, incl. K.G.V 2d.), Arms covers (4) and loose modern mint with booklets, etc. (100s) **£250-£300**
- 1447** An accumulation, middle to modern period, incl. revenues, covers, bus tickets, f.d.c's, etc. (100s) **£80-£100**
- 1448** An accumulation of Jersey and Guernsey year packs, presentation packs and f.d.c's. (100s) **£70-£80**
- 1449** A Q.E.II accumulation in five albums incl. commemorative issues and f.d.c's, etc. with Guernsey, Jersey and also Isle of Man. (100s) **£70-£80**
- 1450** Various incl. forged swastika overprints on K.G.VI stamps (16), incoming cover to Guernsey from Isle of Man married aliens internment camp at Port Erin, Arms reprints, regionals, locals, revenue documents and receipts, first flight covers with Jersey 1937 and 1939 Guernsey 1939, etc. **£80-£100**
- 1451** No lot

Alderney

- 1452** An accumulation, incl. f.d.c's, commemorative issues, empty boxed KA-BE album, etc. (100s) **£70-£80**

Guernsey

- 1453** ☒ **1940-41 Bisects**, selection of eighteen covers or cards and one piece, incl. K.G.V 2d. bisect on 'Good wishes for 1941' item, 2d. photogravure bisect on window envelope, the others K.G.VI 2d, definitive or Postal Centenary bisects incl. combination cover with 1d. arms, one registered etc. **£150-£200**
- 1454** ⚙️ ☒ **1941-44 Occupation Issues**, ½d. (2), 1d. and 2½d. each in a complete unmounted mint sheet of sixty, mainly fine. (300) Photo on page 213. **£500-£600**
- 1455** ⚙️ ☒ - 1942 bluish bank-note paper ½d. and 1d. in complete sheets of sixty, unmounted mint, mainly fine. S.G. 4-5, cat. £3,000+. Photo. **£500-£600**
- 1456** **1941-44 Occupation Issues**, an exceptional study, mainly in marginal imprint blocks of four sorted by printings and shades, comprising 20 blocks of the ½d. (20 blocks, incl. three on bluish bank-note paper), 1d. (14 blocks, incl. two on bank-note paper), 2½d. (4), also 1d. 3rd printing lower marginal block of twelve, misplaced roulette on ½d. ninth printing and over 100 further singles, mint and used on stocksheets including bank-note papers. **£300-£400**
- 1457** A collection from 1941 to 2007 in seven albums, eight cover albums, largely complete for the period unmounted mint, f.d.c's and used, also Alderney complete from 1983 to 2007 unmounted mint and used, mainly fine. (many 100s) **£200-£250**
- 1458** A Q.E.II accumulation in five albums, incl. commemorative issues, etc. (100s) **£70-£80**
- 1459** No lot

Herm

- 1460** Extensive accumulation in a large carton with some full sheets incl. 1949 Pigeon Post, photo-bromide essay and cliché from plate artwork for unaccepted Pigeon Post design, B.E.A. flight cover, triangular imperf proofs in blocks of 30, map and boat in imperf proof sheet, 2s. green booklet, printing plate for 1962 Europa 8d., £1 tourist voucher and proofs, single circle "480" cancellation on postcard, commercially used cards etc. **£350-£450**



Ex 1455



1463



1466



Ex 1445

Isle of Man

- 1461 ☒ A selection of covers etc. incl. 1832 letter noting "Douglas is clear of Cholera", West Coast Air Services, internment camps (12), Snaefell Summit cachets on cards (39), 1936 Manx Airways timetable, etc. **£150-£180**
- 1462 A collection from 1958 to 2007 in four albums, two stockbooks, eight cover albums, incl. mainly almost complete unmounted mint and used, f.d.c.'s, etc. (many 100s) **£100-£150**
- 1463 **1973 Royal Wedding** proof block of six of the frame in black and 1977 'Jubilee' two blocks of four proofs of the crest in different sizes, also in black, both with red ink annotations. Photo. **£80-£100**
- 1464 No lot
- 1465 A range of yearbooks (12) between 1985 and 2000, also range of f.d.c.'s. (100s) **£50-£60**
- 1466 ☐ **1993-97 £5** in an imperforate sheet of ten, fine unmounted mint, with normal sheet for comparison. *Believed only one other sheet known.* S.G. 557 var. Photo. **£700-£800**
- 1467 Collection of unmounted mint commemorative issues in four albums, also three albums of U.S.A. and all World material. (100s) **£80-£100**
- 1468 A range of modern railway covers and cards in six albums and loose. (100s) **£150-£200**
- 1469 A Q.E.II accumulation in seven albums and on leaves, incl. commemorative issues to 2010s, etc. (100s) **£100-£150**
- 1470 A collection of later postal stationery, also Guernsey and Jersey airletters in two albums. **£50-£70**

Jersey



1472

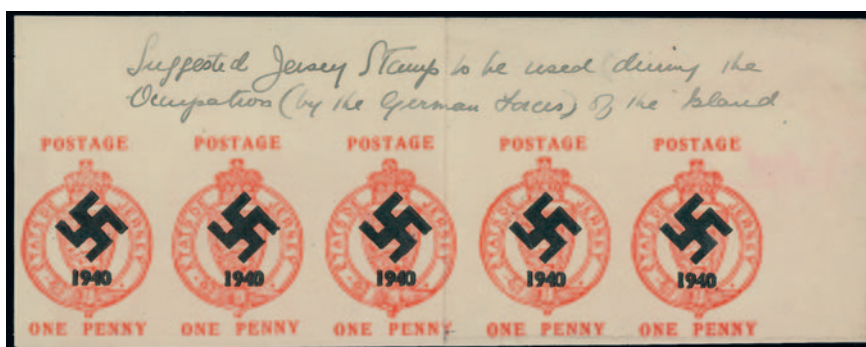

1473

- 1471 Collection of 78 covers or cards, the majority to France, incl. markings with 1836 showing J33 first type, 1857 with type J36 double arc in yellow, boxed "apres le depart", "ANGL B.M." movable box, Occupation covers incl. registered cover from Alderney, sub-offices, some mount stains otherwise chiefly good to fine. **£140-£160**
- 1472 E 1940 Bigwood unissued essay, 1d. scarlet without swastika overprint, an upper marginal example, small thin otherwise fine with gum. Printed by J.T. Bigwood on the orders of the German Commandant but unauthorised by Berlin after objections from the Bailiff of Jersey and stock destroyed. Photo. **£500-£600**
- 1473 E 1940 Bigwood essay, 1d. scarlet with swastika overprint, horizontal strip of five from the upper right corner of the sheet endorsed "Suggested Jersey stamp to be used during the Occupation (by the Germany Forces) of the island", heavy vertical fold through one stamp at right and some trivial staining but rare. Photo also on inside back cover. **£3,000-£4,000**
- 1474 B 1941-43 ½d. complete sheet of sixty unmounted mint and 1d. complete sheet of sixty c.t.o., the former with a few tone spots otherwise mainly fine. (120) **£200-£300**
- 1475 1943-44 Views, extensive selection with study of printings in dated corner blocks with blocks of four (11) and six (9) 2½d. gutter block of twelve, 3d. blocks of 20 and 30 and set in gutter pairs, also 1941-43 Arms in imprint blocks of six, etc., mostly fine. **£250-£300**
- 1476 + B - 1d. (3), 2½d. (2) and 3d. complete unmounted mint sheets of sixty, slightly varied condition. (300) **£200-£300**



Ex 1477

- 1477 P 1969-70 ½d. to 1s.9d. (eleven values) imperforate proofs in issued colours, mounted on separate Harrison and Sons Ltd. cards, fine. Photo. **£200-£250**
- 1478 A collection from 1942 to 2007 in six albums and six cover albums, largely complete unmounted mint and used with f.d.c's, mainly fine. (many 100s) **£200-£250**
- 1479 A Q.E.II accumulation in nine albums and on leaves, incl. f.d.c's, commemorative issues, etc. (100s) **£100-£120**
- 1480 No lot

Jethou

- 1481 1960 to 1969, a collection in an album, incl. full sheets with 1960 definitives and other issues, proofs, commercial use, etc. (few 100s) **£150-£200**

The Stuart Phillips Collection of Lundy

The stamps of the small island of Lundy, in the Bristol Channel, are among the longest-established and most sought-after local issues and have always performed a genuine local postal function. Owner of the island Martin Coles Harman introduced the first Lundy stamps in 1929 to cover the cost of carrying mail to the mainland.



- 1482 P 1929 and 1930 definitive proofs in imperf lower marginal imprint blocks of ten with selvage three sides. Aitchison 1-5, cat. £2,000+. Only 120 sets were issued and three of these multiples are believed unique. Photo. **£350-£450**
- 1483 1929 and 1930 definitives, a selection incl. set of imperf marginal proofs, 1p. (2), 6p. (4), 9p. and 12p. in full panes, presentation pack with wrapping band, etc. **£100-£150**
- 1484 1935 A.C.A.S. 'tram ticket' issues, selection comprising ½d. mint (21, incl. strip of ten) or unused (3), 1d. mint (8, incl. strip of four), 3d. mint (6) or unused (2), also four covers bearing ½d., two also with 3d., one cancelled 1949. **£250-£300**



- 1485 ▲ -3d. no 01656 used on piece cut from parcel, tied by rare type ca cancellation of Sept. 9 1935 in violet. Aitchison cat. £300. Photo. **£150-£200**
- 1486 1936 A.C.A.S Large Map issue, selection with set mint or unused and on cover, also ½d. mint sheet of twelve, ½d., 1d. and 2d. on f.d.c., 6d. used on incoming registered postal stationery cover (roughly opened). **£120-£150**

Lundy continued



- 1487 s 1940 Red Cross surcharges, 12p.+12p and 1942 V + Plane 4p., both overprinted "SPECIMEN", fine with gum, both very rare. Aitchison 37o, 42ix. Photo. **£100-£120**



Ex 1488



Ex 1489

- 1488 ★ - ½p.+½p. to 12p.+12p. set in marginal gutter pairs, each with overprint repeated three times in selvage, hinged in margins only, mainly fine. Aitchison cat. £730+. Photo. **£300-£350**
- 1489 - ½p.+½p. to 12p.+12p. set mint with printed margins attached, the ½p.+½p. a corner example with margins two sides, hinged in margins only except ½p.+½p., 6p.+6p. and 12p.+12p., mainly fine. Aitchison cat. £550+. Photo. **£200-£250**
- 1490 - An extensive selection with sets unmounted mint and lightly mounted (12p. with "H" for "L"), ½p. marginal block of four and half sheet of fifteen with printed selvage three sides, etc. Aitchison cat. £1,800+. **£450-£500**
- 1491 1942 V+ Plane, an accumulation incl. ½p. grey-mauve overprint pane of 30 with "4" in selvage, ½p. green overprint double pane of 60 with "5" in selvage, 1p. scarlet overprint double pane (less three stamps, 1p. orange-vermilion overprint in two joined part panes of 47 with "4" in selvage, also varieties incl. trial colours, inverted or double overprints etc. (approx. 380) **£400-£500**



Ex 1497

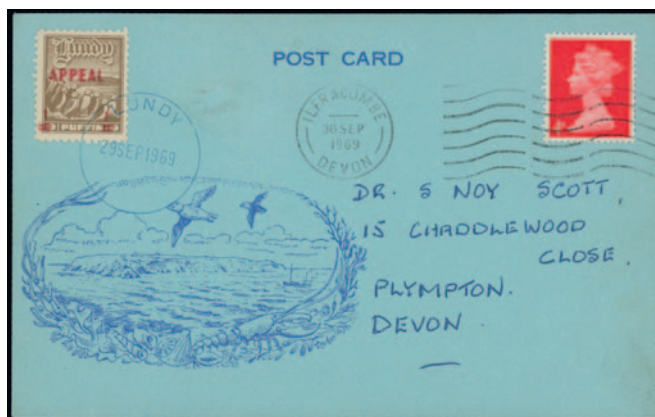

1498



1496

- 1492 M 1942 **Tighearna** miniature sheet, a selection of trials and proofs, comprising four trial printings, sheet with “Son of the Chief” and 9p. in maroon (cat. f), sheet in red with “Honour of the Burial” (Cat. k), sheet in black with “Son of the Chief” (cat. M but complete), also listed sheet with 2 x ½p. and 2p. inverted, 9p on top of 2p. but upright with “Tighearna Son of the Chief”, also issued sheet. **£300-£350**
- 1493 E R 1943 **Wright brothers**, Rigby Hall imperf 1970s reprints from original plates on ungummed paper, stated by owner to be a full set of known variations, chiefly fine. (222) **£70-£90**
- 1494 1953 **Coronation** first day cover with wrong colour overprints (Aitchison 101a-104a, cat. £150), also 1954 balloon stamp on card. **£60-£80**
- 1495 1962 **Europa** 1p., full sheet of 50 less three stamps showing 2mm downward shift of red, also unmounted mint marginal block of four showing missing blue. Aitchison cat. £664. **£100-£120**
- 1496 ☛ 1969 “**APPEAL**” 1p. on 9p. in an unmounted mint complete pane of thirty, fine and extremely rare multiple, probably unique. Ex Jim Mullett. Photo. **£500-£700**
- 1497 - 1p. in red on 9p. brown, unmounted mint marginal blocks of six (2), each showing all transfer types, also example used on appeal card with neat typed address. Aitchison 179, cat. £2,000. Photo. **£350-£400**
- 1498 - 1p. in red on 9p. brown, selection comprising colour trial, unmounted mint (7, incl. irregular corner strip of four) and used first day on appeal card and full-page appeal announcement from the *Western Morning News*. Aitchison 179, cat. £1,775+. Photo. **£350-£400**

Lundy continued



1500

Ex 1499

- 1499 ★ 1969 Provisional Surcharges, “1” in red on 9p. brown, unmounted mint (6, incl. a strip of three). Aitchison 178, cat. £300. Photo. **£80-£100**
- 1500 1978 F.W Gade souvenir sheet in folder. Aitchison 240a, cat. £150. Photo. **£60-£80**
- 1501 M 1989 R.S.P.B. sheet, selection with proof sheet i (2), xi, xiii, xiv and xvii, also partially printed imperf. sheet and another on green paper, and seven issued sheets with examples of both printings and perf types, chiefly fine. Aitchison 273, cat. £1,300+. **£250-£300**
- 1502 1990 Provisional Surcharges, selection with set of six overprints showing trial serif typeface (i), set of eight with double trial overprints, set of surcharge proofs on white paper in blocks of four (ii) and “45” on 21p. full sheet of 72 showing surcharge dramatically misplaced diagonally. **£100-£120**

Lundy: Covers

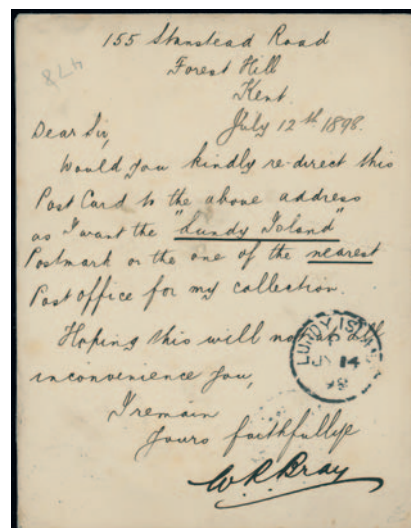

- 1503 ☒ 1898 incoming card from Warlingham, addressed to Lundy, and redirected to Kent, franked 'Jubilee' ½d. showing Instow transit and good strikes of type A6 “JY 14/98” thimble c.d.s. on both sides. The message on the card requests redirection as the writer wishes to acquire a Lundy cancellation. A rare early item. Photo. **£250-£300**

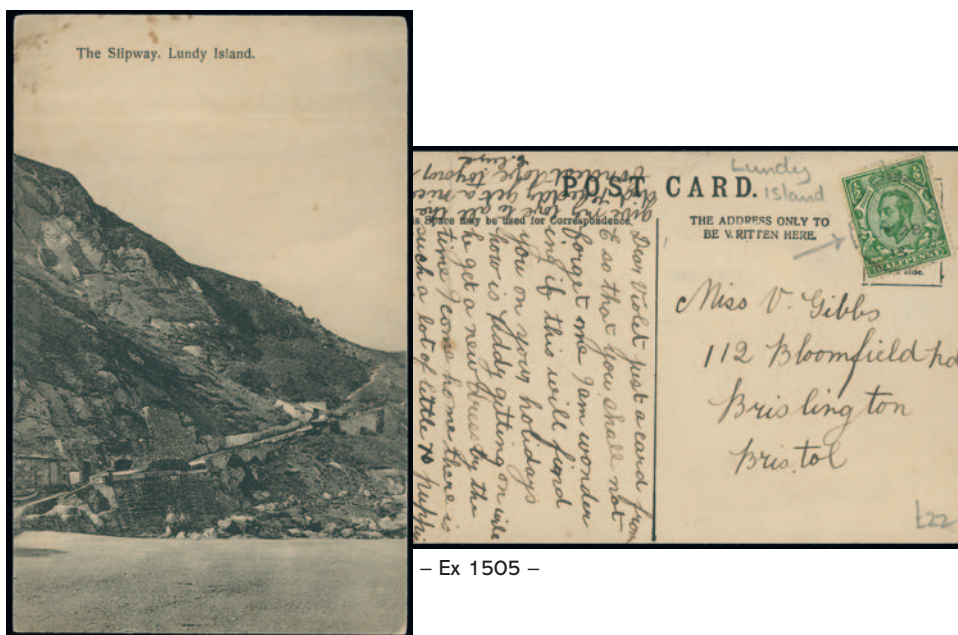

– Ex 1505 –

- 1504 ☒ 1906 to 1910, eight Lundy postcards franked ½d. with mainly good to fine type Ab thimble cancellations, also a few strikes on loose adhesives, some on piece. **£250-£300**
- 1505 ☒ 1921 to 1925, six postcards franked ½d. with thimble cancellations, one type Ab on ½d. Downey head, the others type Ac, an attractive selection. Photo. **£250-£300**



– Ex 1506 –

- 1506 ☒ Collection of covers etc. from 1930 to 1943 in a Hagner album incl. 1930 (May 31) with first definitives, Bureau cancellation on registered cover to U.S.A., 1939 incoming registered cover, Maiden Voyage of *Queen Mary* incoming, S.S. *Camino* ocean mails, 1939 f.d.c., V + Plane set on censored cover, 1942 Tighearna sheet on f.d.c (2), IX Anniversary f.d.c. (2), etc. (26 items) Photo. **£600-£700**
- 1507 ☒ Selection of covers bearing A.C.A.S. 'tram ticket' issues in a blue Hagner album, incl. ½d. roll 1 (2), roll 4 (pilot signed), roll 5, ½ roll 7 (3) and ½d roll 10 used on postcards. **£200-£250**
- 1508 ☒ ✈ A collection of Air issues on eighteen covers, two postcards or on piece, all bearing 1936 A.C.A.S. Large Map ½d., 1937 Small Air ½d., L.A.C.A.L. ½d. 1938 Overprint ½d. or 1939 ½d., incl. incoming from Tristan da Cunha, Maiden voyage of R.M.S. *Dunnegan Castle*, Orcadian Orkney-Inverness airmail, Empire Exhibition Glasgow, etc. Also L.A.C.A.L. advertising leaflet for its Lundy flights. **£200-£250**

Lundy: Covers continued



- 1509 ✉ 1936 (Dec. 18) incoming 'Pitman' cover from Canada with large "Harrington Harbour - Rimouski" first flight cachet and bearing A.C.A.S. Large Maps 1d. bisect affixed and cancelled Feb. 18 1937 on arrival. Ex 'Bristol' Collection. Aitchison 12h, cat. £600. Photo. **£250-£300**
- 1510 ✉ Collection of 24 covers from 1940s to 1950s in a Hagner album, incl. 1943 Wright Brothers (3, one f.d.i.), 'Smye' Air Service Suspended items (6), 1950 "BY/AIR", Resumption of Air Service (5), etc. **£350-£450**



- 1511 ✉ 1940 Red Cross surcharges, two sets, believed to be first day usage but with undated type Fb cancellations, on three incoming covers sent from London May 24, the stamps in pairs with one in each showing "pnffin" variety (200% premium). The early London posting date suggests strongly that the covers would have been serviced in Lundy on first day of use. Photo. **£350-£400**



- 1512 ☒ 1940 Red Cross surcharges, two f.d.c.'s., one bearing $\frac{1}{2}$ p. + $\frac{1}{2}$ p., 1p. + 1p., 2p.+2p. and 3p.+3p., the other to John D. Stanard bearing $\frac{1}{2}$ p. + $\frac{1}{2}$ p. and 1p. + 1p. with "Air Service Suspended" type E cachet. Photo. **£150-£200**



- 1513 ☒ - $\frac{1}{2}$ p.+ $\frac{1}{2}$ p. to 12p.+12p. set used on reverse of censored f.d.c. to U.S.A. with P.C.90 resealing label, the stamps cancelled "LUNDY/LIGHTS/AND/LEADS" with c.d.s. alongside, a few trivial tone marks. All values except the 9p.+9p. with printed margins (50% premium), the 3p. being a corner example with margins two sides. *One of the great Lundy rarities.* Photo also on inside back cover. **£500-£600**

Lundy: Collections

- 1514 Collection of issues from 1943 IX Anniversary to 1951 Flying Birds definitives in a blue Hagner album with a good range of IX Anniversary overprints incl. 4p. (3), blocks and some inverted overprints 1943 Provisional Surcharges, Wright Brothers overprints incl. set used on piece, 1p. pane of 30, varieties incl. 2p. and 9p. (unlisted) missing plane, 1950- 51 By Air overprints and surcharges with full panes and double overprints, 1951 Flying Birds with marginal blocks and full panes (one signed by designer), imperf. sets, etc. **£700-£800**
- 1515 A comprehensive collection in thirteen volumes to 2010 with main strength from 1950s onward incl. 1953 Coronation wrong colours with f.d.c. and 2p. and 4p. in sheets of 60, 1978 F.W. Gade souvenir sheet, 1989 60th anniversary full sheets, 1992 Discovering Lundy set, Stampex booklets, R.S.P.B. sheets (11) etc. **£500-£700**
- 1516 An accumulation in a carton with stamps and complete sheets incl. Coronation and imperf. Anti-Malaria, presentation packs, f.d.c.'s, postcards, Peter Clarke flight covers, etc. **£300-£400**

Lundy continued

- 1517** A mint (mainly unmounted), selection, incl. 1950-53 "By Air" with range of double overprints, 1954 'Jubilee' set in complete sheets of 20, 1982 values to 23p. with extensive range of ship overprints, 1989 Sixty Years values to 23p. with wide range of varieties incl. inverted, double, on gummed side, in red, 1990 Provisionals with double overprints, later imperf. proofs, etc., also some used, a few covers, mainly fine. (100s) **£300-£400**
- 1518** A collection of early issues from 1929 to 1935 in a Hagner album with first issues incl. 6p. pane, Airs, 1935 Atlantic Coast Air Services 'tram tickets' with ½d. (5, two damaged), 1d. and 3d., 1936 Large Maps mint with varieties and proofs, 1937 Small Air ½d. with part o.g. example and and proofs, 1939 Air ½d. scarlet full sheet and 1d. black full sheet (2) and on f.d.c., etc. **£200-£250**
- 1519** Collection in a blue Hagner album with 10th Anniversary set (2), 1939 definitives incl. 2p. and 4p. panes of 30, Red Cross mint selection incl. set, 1942 Tighearna sheet (5, incl. type d), 1953 IXth Anniversary overprint sheet, etc. (approx. 80 items) **£150-£200**
- 1520** A large and varied accumulation with stamps, officially produced sheets, postcards, f.d.c's, covers and cards, official and unofficial booklets, Collectors Club cards, Lundy letterboxes, etc. **£150-£200**
- 1521** Collection of ephemera and cachets in a carton with ca. 1775 engravings, 1930s hotel notepaper, handstamps (12) for unofficial cachets and letterboxes, also original typographic printing plate for 1906 Lundy map. **£80-£100**
- 1522** Small selection from 1933 to 1946, comprising telegrams, naval messages and a radiogramme (commercial usage). (9 items) **£70-£90**
- 1523** **Gerald King** 'Alternative Lundy Collection', collection of imaginative Lundy fantasy issues incl. stamps and covers with many unlisted types including sheets of printers pulls/waste. **£150-£200**
- 1524** **Robin Taylor**, an extensive range of unofficial issues in two box files, incl. sheets, booklets, souvenir cards, covers and postcards. **£60-£80**
- 1525** **Puffin Island (Thames estuary)**: An extensive collection of attractive alternative fantasy locals with stamps, f.d.c's, rocket post cards etc. **£80-£100**
- 1526** **Coins**: 1929 ½ Puffin and 1 Puffin, six sets, also 1965 boxed 40th Anniversary set. **£70-£90**

Sark

- 1527** Interesting selection incl. 1719 document (in French), Sark 'A' thimble cancellations on cards (7), postcards (14), attractive photographic card of the post office, also ephemera including cycle tax disc and two international reply coupons. **£80-£100**
- 1528** ☒ A mainly used selection of postcards, comprising K.E.VII (41), K.G.V (13) and three later, good range of different views, mostly fine. (57 items) **£100-£150**

British Islands

- 1529** An accumulation of unofficial local issues in albums and loose contained in a carton, mainly 1960s to 1980s issues with strength in Bardsey, Sanda, Staffa, etc., chiefly fine. **£100-£150**
- 1530** Extensive collection incl. Brecqhou, Jethou, Lihou, Alderney Parcel Delivery Service, Commodore Shipping Co., etc., mostly fine. **£100-£120**
- 1531** An accumulation in a stockbook, incl. Alderney, Jethou, Sark, part sheets, covers, etc. (100s) **£50-£70**

THE END OF THE SALE

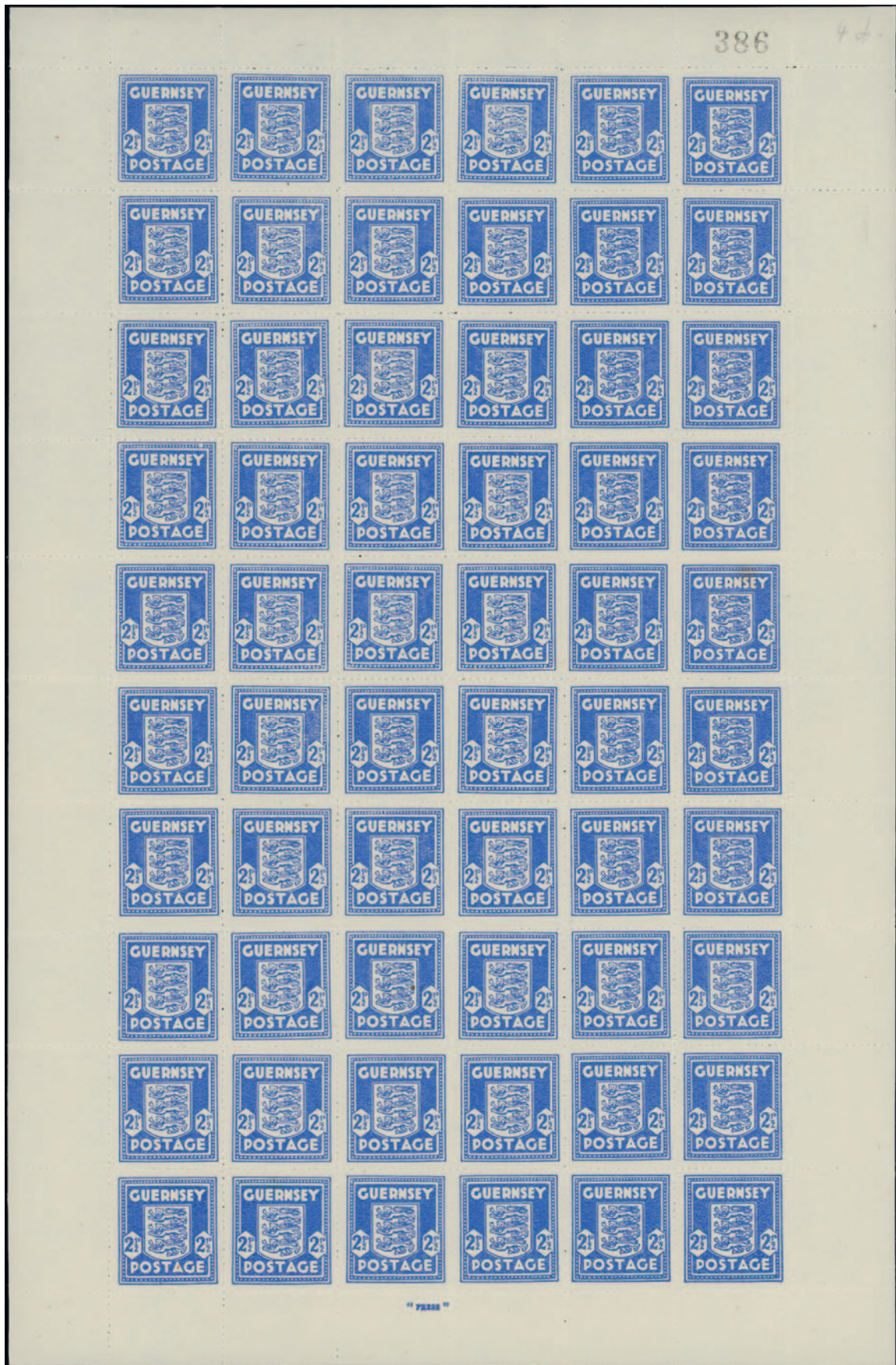

Ex 1454





