

*First Session, Lots 1 – 304**Wednesday 17th March at 10.30 am***Miscellaneous and Mixed Lots**

- 1 A Foreign countries collection on Ideal leaves with issues to 1915, incl. Albania, Austria, Brazil, Bulgaria, Ethiopia, France and Colonies, Germany and Colonies, Greece, Iceland, Hawaii, Hungary, Iran, Italy, Luxembourg, Netherlands, Norway, Portugal 1853 50r. used, Colonies, Russia, Spain, Sweden, Switzerland, Turkey, Uruguay, etc., mixed condition. **£6,000-£7,000**
- 2 A mainly mint European collection in fourteen ring binders, issues to 1970, incl. Austria, Belgium, Czechoslovakia, Germany with East and West, Hungary, Iceland, Italy, Liechtenstein, Luxembourg, Monaco, Poland, San Marino, Switzerland, miniature sheets, Air sets, etc. (many 1,000s) **£3,000-£4,000**
- 3 A Foreign countries accumulation on leaves, incl. Albania, Andorra, Belgium Congo, Croatia, Finland, Germany with West Berlin 1948 black overprint set mint (signed Schlegel), Greenland, Iran, Iraq, Monaco, Norway, Russia, Saudi Arabia, Sweden, Syria, Vatican, etc. (1,000s) **£3,000-£3,500**
- 4 A Foreign countries collection on Ideal album leaves, issues from 1915 to 1930, incl. Belgium, France, Hungary, Iceland, Netherlands, Poland, Portugal, Switzerland, etc. Stated to cat. £36,000. (100s) **£2,500-£3,000**
- 5 A Foreign collection in nine Lighthouse albums, incl. France, Germany with West Germany 1951-52 Numerals set mint, East Germany, Liechtenstein, Poland 1946 Education miniature sheet mint, 1948 new colours miniature sheet mint, 1948 Roosevelt miniature sheets mint (2), etc. **£2,000-£2,500**
- 6 An all World accumulation in nine stockbooks, leaves and loose, incl. Bahrain, Dubai, Greenland 1945 (Feb.) set unmounted mint, Iraq, Kenya, Uganda and Tanganyika, Kuwait 1939 set mint, Palestine, Portuguese Colonies, Saudi Arabia, Syria 1934 Postage set used, Air set mint and used, Transjordan 1927-29 set mint, Turkey, Zanzibar, etc. (1,000s) **£1,200-£1,500**
- 7 A Q.V. to Q.E.II collection in five albums and on leaves, incl. Abu Dhabi 1964 set mint, Australia, Bahamas, British Guiana, Cayman Islands, Hong Kong, New Zealand, Singapore 1948-52 perf. 17½ x 18 to \$5 mint, South Africa, etc. (100s) **£1,200-£1,500**
- 8 A used K.G.VI collection on leaves, incl. omnibus issues, Aden 1937 to 5r., 1951 surcharge set, Hadramut 1951 surcharge set in blocks of four (cancellations not guaranteed), Antigua 1938-51 to £1, Bechuanaland 1938-52 to 10s., British Honduras 1938-47 to £1, Brunei 1947-51 to \$10, 5c. retouch, Canada 1937-28 set in blocks of four, Cayman Islands 1950 values to 10s. in blocks of four, Dominica 1951 to 10s. in blocks of four (cancellations not guaranteed), Fiji 1938-55 values to £1, Grenada 1938-50 10s. block of four, Hong Kong 1938-52 to both \$10, 1948 Victory 30c. and \$1 singles and \$1 block of four on cover all with 'extra stroke', India 1937-40 to 25r., Jamaica 1938-52 1s. 'repaired chimney', 5s. line perf., Leeward Islands 1938-51 to £1 (5), Malay States with Kedah 1937 to 10s. and Penang 1948 Silver Wedding set in blocks of four, Muscat 1944 to 2r., 1944 official set, Newfoundland 1937 set in blocks of four, 1941-44 to 48c., New Hebrides 1938 to 10f., Nyasaland 1938-44 2s. to £1, 1948 Silver Wedding set in block of four, Saint Kitts-Nevis 1938-50 1s. break in value tablet, Seychelles 1938-49 20c. 'handkerchief' flaw in block of four, South Africa 1933-48 6d. vertical pair 'falling ladder', 1949 U.P.U. 'river in East Africa' in block of four on registered cover, South West Africa 1931 to 20s. as singles and in blocks of four, Sudan 1950 Air set in blocks of four, Tristan da Cunha 1952 set, etc., slightly mixed condition. (100s) **£1,000-£1,500**
- 9 An all World accumulation in 28 albums, mainly Europe, early to modern, incl. extensive miniature sheets, Belgium, Czechoslovakia, French Colonies, Germany, Greece, Hungary, Italy and Colonies, Liechtenstein, Luxembourg, Netherlands and Colonies, Portugal and Colonies, Romania, Scandinavia, Cameroon 1962 Reunification set with Sterling surcharges unmounted mint, Lebanon 1928 Air 10p. error (S.G. 144a) unmounted mint, some light duplication, mixed condition. (1,000s) **£800-£1,000**

- 10 A mainly mint Foreign countries collection in seven printed albums, incl. Egypt, Ethiopia, Lebanon, Surinam, Turkey, Wallis and Futuna, etc. (many 100s) **£750-£800**
- 11 A British Commonwealth accumulation in ten albums, incl. Australia, New Zealand, South Africa, Tristan da Cunha, etc. (1,000s) **£700-£800**
- 12 A used K.G.VI selection in two stockbooks, incl. flaws, extensive range of blocks of four, imprints, Ascension 1938-53 values to 10s. (2), Bahrain 1938-41 15r. with watermark inverted, British Occupation of Italian Colonies Somalia 1948 2r.50 on 2s.6d. block of four, Cyrenaica 1950 to 500m., Fiji 1938-55 £1 corner plate block of four, range of imprint blocks, 2½d. 'extra island' (8), Gibraltar 1938-51 2d. 'ape on rock', Gold Coast 1938-43 10s. block of four, Great Britain 1939-48 10s. dark blue with dot on scroll (2), 10s. dark blue blocks of four (2), 1948 Silver Wedding £1 block of four, 1951 Festival £1 blocks of four (2), Hong Kong 1938-52 values to \$10 reddish violet and blue in blocks of four, India Service 1937-39 10r. block of six, Kedah 1937 \$5, K.U.T. 1938-54 10c. black and green with mountain retouch (2), Mauritius 1950 10r. block of eight, New Guinea 1935 Air £2, 1939 Air 10s. and £1, North Borneo 1948 Silver Wedding \$10 block of four, Sarawak 1950 \$5 block of four, 1947 values to \$5 in blocks of four, Seychelles 1948 Silver Wedding 5r. corner pair, Sierra Leone 1938-44 £1 marginal block of four, etc., also some mint K.G.VI, mixed condition. (100s) **£700-£800**
- 13 A K.G.VI accumulation in 22 albums, incl. wide range of omnibus issues with 1937 Coronation, 1946 Victory, 1948 Silver Wedding, etc., also range of multiples and part sheets, minor varieties, flaws, re-entries, Aden Hadramut 1942-46 to 5r. (less 1r.) in blocks of six used, Ascension 1938-51 1½d. black and vermilion 'davit' flaw, Bahamas 1938-52 and 1942 to £1, 1948 Silver Wedding £1 block of four used, Bahrain 1948-49 set used, 1938-41 to 15r. used, Burma 1937 15r. used, Falkland Island Dependencies 1948 Thick Map set mint, Gold Coast 1948 Silver Wedding 10s. block of four used, Great Britain 1951 Festival set mint, Hong Kong 1948 Silver Wedding set used, K.U.T. 1938-54 study of flaws, North Borneo 1948 Silver Wedding \$10 block of four used, etc., mixed condition. (100s) **£600-£700**
- 14 A Commonwealth selection, with Eritrea 1951 "B. A. ERITREA" issue, two telegrams, one franked 30c. on 3d. pair, 1s. on 1s. and 10s. on 10s. pair, and the other 40c. on 5d., 50c. on 6d., and 2s.50 on 2s.6d. strip of three, Dominica 1923-33 £1 with Madame Joseph MJ139 c.d.s., Falkland Is. 1960-66 Birds ½d. (100) and 1d. (110, mainly in large multiples) unmounted mint, Gambia 1869-72 imperforate, no watermark, 4d. brown (2, one with gum, the other unused, both with four margins), Hong Kong 1912-21 Watermark Mult. Crown CA 25c. purple and magenta type B and \$2 mint, Ireland 1922 (Feb.-July) Dollard, 1d. overprint inverted mint, Japanese Occupation of Malaya General Issues with 1942-44 Selangor \$2 mint block of four, one showing only a trace of the second character, Nauru 1973 definitives progressive imperf. proof blocks of four for values to \$1, South West Africa Penalty Tax 1933 overprinted in red to 10s. unused, New Zealand 1938-44 ½d. orange-brown, 1d. green, 1947 6d. carmine, 8d. violet, each in an imperf. pair, 1d. with gum, others without gum, Tonga Official 1962 Centenary of Emancipation set unmounted mint, British West Indies imperf. blocks incl. British Virgin Is. 1985 Birds in blocks of between 20 and 30, St. Lucia 1985 Nature Reserves in blocks of 24, Montserrat 1985 Orchids in blocks of 44, 1985 Christmas selection incl. Nevis 1985 Hawks & Herons in blocks of 31, most with margins and cylinder nos., mixed condition. (100s) **£500-£600**
- 15 An all World collection in eight albums, stockbook and leaves, incl. Austria, Belgium, Bulgaria, Ireland, Israel, Germany with West Germany, Russia, Sweden, etc. (1,000s) **£500-£600**
- 16 An accumulation of South and Central America in seven albums, stockbook and on leaves, incl. Bolivia, Brazil, Chile, Colombia, Costa Rica with 1944 Centenary set mint, Mexico, Venezuela, etc. (1,000s) **£500-£600**
- 17 An all World accumulation in 29 albums (incl. five New Ages) and loose, incl. approval books, Commonwealth, Ceylon 1854-67 ½d. unused, 1964-72 60c. block of four with blue shift, Hadramut complete sheets, Hong Kong, Iraq 1949 Air miniature sheet mint (faults), K.U.T., Switzerland with better Pro Juventute, etc., mixed condition. (100s) **£500-£600**
- 18 A mainly modern Foreign collection in eight albums, incl. Argentina, Austria, Hungary, Netherlands, Romania, Russia, Thailand, etc. Stated to cat. £9,600. (1,000s) **£450-£500**
- 19 A mint and used Foreign collection in three albums, incl. Iraq, Jordan, Lebanon with 1944 Return to Office postage and Air set mint, 1945 Air set mint, 1946 Victory sets mint, 1956 United Nations miniature sheet mint, etc. (approx. 11,400) **£450-£500**

- 20 Middle East, a collection of Post Offices in the Levant in an album, stockbook and leaves, incl. Austrian P.O.'s, German P.O.'s, Polish P.O.'s with 1919 (May) set mint, Romanian P.O.'s, Russian P.O.'s, etc. (100s) **£400-£500**
- 21 An all World collection in twelve albums, incl. Canada, Hong Kong, Germany with West Germany, Italy, Liechtenstein, etc. (many 1,000s) **£400-£500**
- 22 An all World collection in eighteen albums and stockbooks, incl. France and Colonies, Germany, U.S.A., etc. (many 1,000s) **£400-£500**
- 23 An accumulation in fifteen albums, four stockbooks, leaves and loose, also three empty albums, incl. Australia, Canada, Christmas Island, Cyprus, Israel, New Zealand, etc., mixed condition. (1,000s) **£400-£500**
- 24 A mainly Commonwealth collection in a stockbook, album and on stockcards, mainly pre 1970, incl. many birds and ships with Falklands issues to £1, Jersey, I.O.M., Great Britain to £10, Q.V. postal history, etc. (100s) **£350-£400**
- 25 A mainly Great Britain and Commonwealth collection in two stockbooks, Q.V. to early Q.E.II, incl. Bermuda 1938-52 2s. to £1 (2), Falkland Islands, Ceylon to \$2, Gibraltar K.G.VI to £1, etc. (100s) **£350-£400**
- 26 An all World accumulation in fourteen albums and stockbooks, incl. France, Germany, Tristan da Cunha, Turkey, U.S.A., etc. (1,000s) **£350-£400**
- 27 An all World accumulation in sixteen albums and stockbooks, incl. Denmark, Great Britain, New Zealand, Sarawak, 1946 Victory issues, etc. (1,000s) **£350-£400**
- 28 A British Commonwealth accumulation in ten albums, stockbook and leaves, incl. Australia, Canada, New Zealand, Nigeria, Pakistan, Swaziland, etc. (1,000s) **£300-£350**
- 29 A Foreign countries accumulation in nine albums, stockbook, leaves and loose, incl. France, German States, Luxembourg, Vatican, duplication, etc. (1,000s) **£300-£350**
- 30 An all World accumulation in 22 albums, five stockbooks, leaves and loose, incl. Canada, Rhodesia, South Africa, United States of America, etc. (1,000s) **£300-£350**
- 31 An accumulation of Great Britain and Commonwealth in two stockbooks and on leaves, incl. much K.G.VI with Silver Wedding sets (4), K.U.T. to £1, Hong Kong to \$10, Great Britain with Q.V. 1d. stars and plates, K.E.VII, etc., mixed condition. (100s) **£250-£300**
- 32 An all World accumulation in thirteen albums and leaves, incl. France, Germany, Great Britain, New Zealand, etc. (1,000s) **£250-£300**
- 33 An all World accumulation in nine albums and two stockbooks, incl. France, Germany, U.S.A., etc. (1,000s) **£250-£300**
- 34 An all World collection in three sparsely filled Ideal albums (Commonwealth and Foreign letters A-J and J-Z), early to middle period, mint and used, mixed condition. (100s) **£250-£300**
- 35 An all World accumulation in ten albums, six stockbooks, leaves and loose, incl. China, Greece with 1933 Government Air set mint, etc. (1,000s) **£200-£250**
- 36 A Commonwealth selection in two sparsely filled Ideal albums (volume I and II) and a K.G.VI album, incl. Great Britain 1887-92 to both 1s. used, also another album with an unmounted mint collection of Q.E.II St. Helena incl. 1953-59 to 10s., etc. (100s) **£150-£200**
- 37 A Foreign countries selection in a stockbook and on leaves, incl. China Municipal Posts, Ethiopia, Montenegro, Portuguese Colonies, etc. (100s) **£150-£200**
- 38 An accumulation in an album, leaves and loose, incl. Finland mint from 1945 to 1984 virtually complete, 'Roses' thematic issues, etc. (100s) **£120-£150**
- 39 Various all World in stockbooks etc. in two cartons with strength in Great Britain incl. Q.E.II varieties and covers, Omnibus issues, mainly fair to fine. **£100-£120**

- 40 An accumulation of mainly modern omnibus issues in eleven albums, incl. 1992 Olympic Games, 1996 Olympic Games signed covers, 2000 The Millennium, 2001 Royal Family, etc. (100s) **£100-£120**
- 41 **Cancellations:** An accumulation of covers, pieces and stamps, in three stockbooks, leaves and loose, incl. Burma with a large range of India used in, India with 1891 correspondence addressed to Hazara Field Force, Kenya, Uganda & Tanganyika, Nigeria, registered and censored mail, etc. (100s) **£300-£400**
- 42 **Colonial Proofs:** De La Rue Queen Elizabeth II portrait after painting by Annigoni, engraved in black on India paper (80 x 102mm), with "V-102123/AMERICAN BANK NOTE COMPANY" below, mounted on card, similar to the Canadian 1959 Royal visit stamp. Photo on page 14. **£250-£300**
- 43 L **Literature:** An accumulation in four cartons, incl. *The Sultanate of Nejd* by Riachi, *Postal Cancellations of the Ottoman Empire* Parts 1 and 2 by Coles & Walker, also a range of auction catalogues, etc. **£120-£150**
- 44 - An accumulation in eight cartons, incl. *Seychelles: Postal History and Postage Stamps to 1976* by Hopson & McCloy, *Madame Joseph Revisited* by Cartwright, *The Postal History of Malaya* vols. 1-3 by Proud, *Kedah and Perlis* by Holley, *Kelantan* by Reeves and Dexter, *Survey Department Essays* by Norris, *Letter Receivers of London* by Hugh Feldman, *Collecting British Squared Circle Postmarks* by Cohen, *Barred Numeral Cancels Second Update 1997* by Parmenter, *Postmarks of England & Wales* by Mackay, *Postal Cancellations of London 1840-1890* by Westley, *London Fancy Geometric Postmarks* by Barette, *Perkins Bacon Records*, vols. I and II by de Worms (1953), *British Virgin Islands 1787-200* by Migliavacca, strength in France incl. Maury *Principautés* (2011), *Le Service Postal Aérien dans les Pays d'Expression Française*, some auction catalogues, etc. Sold on behalf of the charity Blood Cancer UK. **£70-£80**
- 45 **Omnibus Issues:** 1948-49 Silver Wedding sets complete less Great Britain, South Africa and S.W.A., mint, mainly fine (150) **£400-£500**
- 46 - 1949 U.P.U., a selection, incl. sets largely complete mint, sets largely complete used in presentation album, extensive sets in used blocks of four, etc. (100s) **£400-£500**

Postal History and Covers

- 47 ☒ An all World accumulation of covers and cards in ten albums or folders, leaves and loose, incl. mainly W.W.II censored mail with Barbados, Brazil, Gold Coast, India, Jamaica, Kenya, Uganda, Tanganyika, New Zealand, Sweden, also some airmails, etc. (100s) **£800-£1,000**
- 48 ☒ A selection of Southern Africa, incl. Bechuanaland correspondence to Basutoland, Boer War, Natal, also some fronts, etc. (77 items) **£340-£360**
- 49 ☒ An accumulation of covers and cards in two folders and loose, incl. Iran, Palestine, Saudi Arabia, commercial mail, postcards, censored mail, etc. (100s) **£200-£300**
- 50 ☒ An all World range from 1770 to around 1983, incl. extensive Austria with classics, Europe with picture stationery, censored mail, mail to and from Egypt and Zanzibar, 1770 letter from the Cape of Good Hope to London with "LONDON/SHIP LRE", etc. (approx. 400) **£180-£220**
- 51 ☒ An accumulation of covers and cards, incl. Falkland Islands, France, Germany, postal stationery, etc. (few 100s) **£120-£150**
- 52 ☒ A selection of covers and cards in two cover albums, incl. France, Germany, etc. (183 items) **£100-£120**
- 53 ☒ A selection of covers and cards, incl. Greece, Ireland, New Zealand 1870 cover to Germany franked by 1864-71 3d., etc. (54 items) **£80-£100**
- 54 ☒ **Postcards:** A selection of South Africa Anglo-Boer War propaganda cards, mainly French and German. (24) **£200-£250**
- 55 **Thematics:** A collection in three albums and six stockbooks, incl. 2002 Golden Jubilee, animals, musicians, stamp anniversaries, also two stockbooks of Australia and one of New Zealand, etc. (1,000s) **£250-£300**

British Empire and Foreign Countries



56



61

Aden: Qu'aiti State in Hadhramaut

- 56 ☉ 1942-46 1r. green, variety "A" of "CA" omitted from watermark, fine unmounted mint, rare. S.G. 9a, cat. £1,300. Photo. **£500-£600**

Afghanistan

- 57 A collection in four albums and three stockbooks, incl. a range of early issues, 1907-08 imperforate 2a. in an unused block of 18 with tête-bêche pairs, 1r. in an unused block of 16, 1921-27 30p. blue-green in a mint sheet of 16 with one tête-bêche, etc. (many 100s) **£400-£500**

Andorra

- 58 ★ A mint selection on leaves, incl. 1936-42 set, 1944-51 set, etc., mainly fine. (151) **£120-£150**
- 59 ○ A used collection in a Schaubek album, incl. 1932-43 to 50f., 1944-51 to 50f., 195- Air 100f., 1955-58 Air set, 1961-82 set, postage dues, etc., varied condition. (approx. 500) Stated to cat. £4,250. **£250-£300**

Antigua

- 60 A mainly unmounted mint selection, K.G.V to early Q.E.II, incl. 1938-51 selection with 2s.6d. (4) and £1 (2), 1948 Silver Wedding sets (6), set in blocks of four, etc., also a few used. (71) **£100-£150**

Ascension

- 61 ○ 1938-53 perf. 13 2s.6d. black and deep carmine variety 'cut mast and railings' used, one lightly toned perf. otherwise fine but with dubious cancellation. S.G. 45cb, cat. £3,000. Photo. **£250-£300**
- 62 ○ A used K.G.VI selection, incl. 1938-53 range of perfs. to 10s. (2), 1½d. black and carmine 'cut mast and railings', 'davit' flaw, perf. 13 and perf. 14 examples, 1½d. black and carmine 'davit' flaw, etc., slightly mixed condition. (58) **£180-£200**

Australia & States

- 63 A mainly used accumulation of States issues in a stockbook, incl. New South Wales 1851-52 1d. on blued paper pair, 1897 Jubilee set used, Queensland, South Australia, Tasmania, Victoria, etc., very mixed condition. (100s) **£300-£400**
- 64 **New South Wales:** A mint and used collection on leaves, incl. 1860-72 perf. 12 3d. used (both shades), 1897-99 1d. salmon-red perf. 12 in an irregular mint block of 19, 1905-10 to 2s.6d. mint (3), etc., varied condition. Stated to cat. £2,600. (115) **£250-£300**
- 65 - A small selection, incl. 1854 3d. used pair, 1861-88 5s. used (2), 1882-97 5d. mint block of four, 1897 Jubilee set mint, etc. Stated to cat. £940. (15 items) **£150-£200**



70



95



42

V-102123
AMERICAN NAUTIC CHART COMPANY



– 74 –



73



71



Ex 102





79



Australian States continued

- 66 **Queensland:** 1864-74 used selection on leaves, incl. values to 1s. (3), also 1880 2s. pale blue mint, 2s. deep blue mint air, etc., varied condition. Stated to cat. £1,680. (42) **£120-£150**
- 67 **South Australia:** 1891-93 2½d. on 4d., comprehensive mint collection on leaves, incl. perf. types, shades, blocks, compound perfs. in blocks, minor varieties, etc., mainly fine. Stated to cat. £5,400. (156) **£700-£900**
- 68 - A mint and used collection on leaves, incl. 1855 2d. used, 1856-58 1d. (2), 2d. (3) used, 1868-73, 1876-1903 issues, values to 2s. (8), etc., varied condition. (132) **£250-£300**
- 69 ★  **Tasmania:** 1880-91 perf. 12 ½d. orange in blocks of 48 and 12, ½d. deep orange in a part sheet of 60, mint, most unmounted, fair to fine. S.G. 163, a. **£100-£150**
- 70 s - 1899-1900 De La Rue 4d. deep orange-buff, scarce horizontal strip of four each overprinted "Specimen.", the right-hand stamp showing malformed letters and stop omitted, fine without gum. S.G. 234s, var. Photo. **£250-£300**
- 71 P **Western Australia:** 1864 imperforate plate proof of 1s. horizontal pair in issued colour on watermark Crown CC paper, fine. Photo. **£120-£150**
- 72 - A used collection on leaves, incl. 1854 1d. three pairs and six singles used, 1854-55 4d. unused and used (8), 1s. unused (2) and used, 1857-59 6d. grey-black used (2), 1860-64 4d. deep blue unused, 1882-93 3d. imperforate horizontal pair on gummed watermarked paper, etc., mixed condition. (100s) **£1,000-£1,200**

Australia

- 73 ★ **1913 First Watermark** 2s. brown, fine mint. S.G. 12, cat. £275. Photo. **£90-£100**
- 74  M **1999 Australia 99 Exhibition** miniature sheets, one with extra set of perfs. inverted, other with inverted perfs. resulting in the stamps imperforate, fine unmounted mint. S.G. MS852 var. Photo. **£100-£150**
- 75 A mainly mint collection from 1927 to 1952, much unmounted in an album, incl. 1931 Air 6d. overprinted "O S" in an imprint strip of three, 1932 1s. imprint blocks of four (2), 1932 Bridge set, 1932 6d. imprints blocks of four (2), 1932 Centenary set in imprint blocks of four, many plate and imprint pairs and blocks of four, etc., mainly fine. Stated to cat. £9,800. (937) **£1,500-£1,700**
- 76 A used K.G.VI selection, incl. 1937-49 5s. and 10s. corner imprint blocks of four, 10s. block of four, £1 block of four, £1 marginal block of six with part imprint, 1937 Anniversary 5s. 'tail' flaw, 1948-56 5s. to £1 in blocks of four, etc., mainly fine. (19 items) **£150-£200**
- 77 ★  **Officials:** 1914 ½d. green die I in a mint block of twelve from the foot of the sheet with gutter margin, one has corner crease, most are unmounted. **£100-£150**
- 78  **Covers and Cancellations:** 1941 to 1944, a selection of military covers incl. censored mail, A.F.P.O's in New Guinea, Papua, Pacific, etc. (49 items) **£100-£150**

Australian Antarctic Territory

- 79   **1984 South Magnetic Pole Expedition 30c. upper left corner marginal vertical strip of ten from the left of the only known pane, the upper six stamps showing blue colour almost completely omitted, another partially affected, unmounted mint, fine. Ceremuga certificate (2004) for the pane of fifty. EC AT122MCa, S.G. 61 var. Photo. £800-£1,000**

Austria

- 80  1935 Winter Relief Fund set, 1945 Graz 1pf. to 80pf. set and 1948-52 Costumes set (less 90g., 1s. ultramarine, 1s. claret, 7s.), all unmounted mint, mainly fine. Michel cat. €415. (56) **£60-£70**
- 81 A mainly mint collection in an album, incl. 1910 Birthday set, 1931 Rotary set, 1931 Writers set, 1933 Exhibition 50g. + 50g. on granite paper, also an example used on card, 1942 Graz set, and a range of later issues to 1986, etc. (100s) **£800-£900**

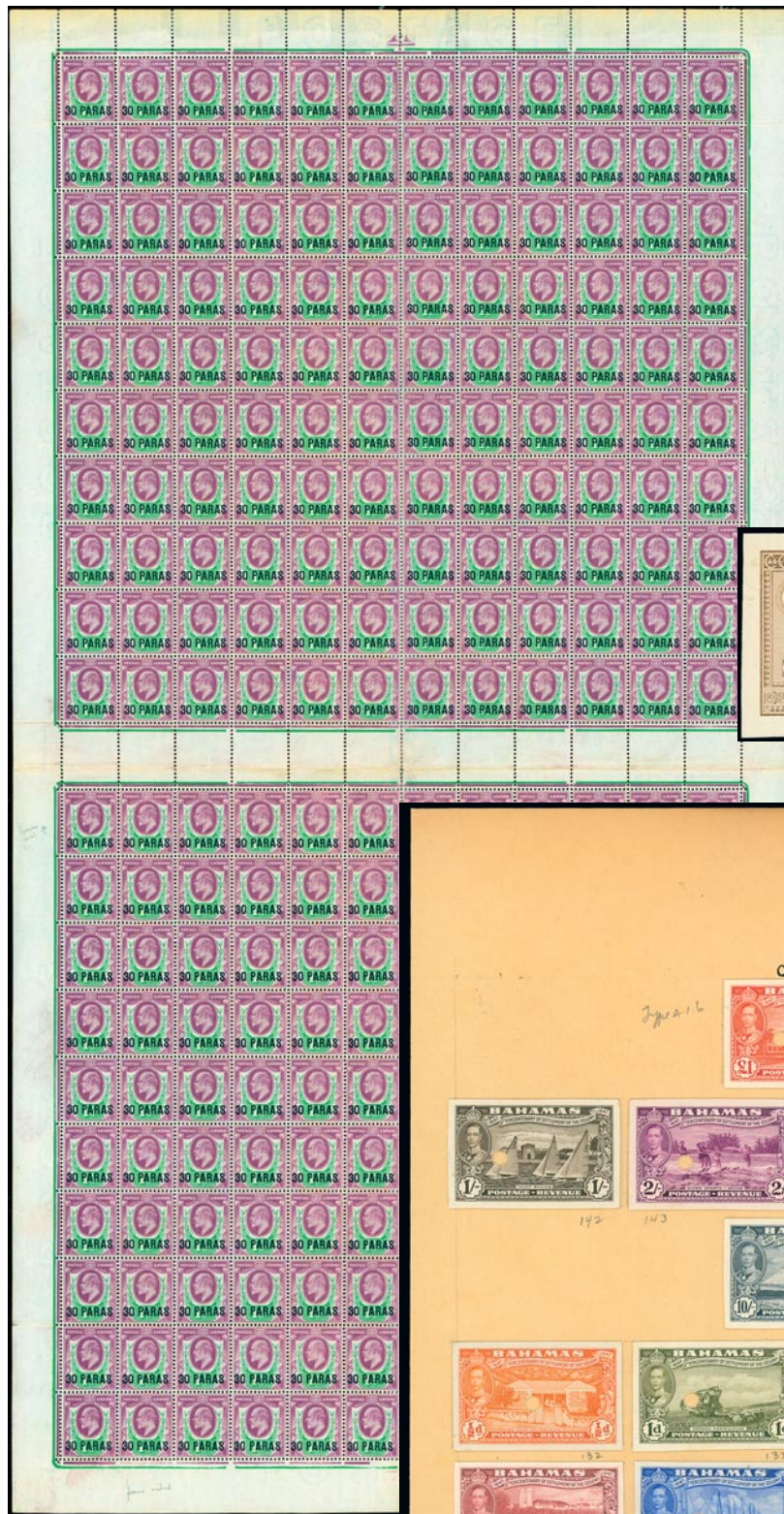

133



Ex 118



– 107 –



121



– 114 –



92

Austria continued

- 82 A mint early to middle period collection in an album, incl. 1899-1902 range of perfs. to 4k., 1908-13 Birthday to 10k., 1910 Birthday to 2k., 1916-19 to 10k. (2), 1925-30 Air set, 1929-31 to 2s., 1931 Rotary set, 1931 Writers set, 1932 to 64g., 1932 Painters set, 1933 Ski set, 1933 Relief of Vienna set, 1934-36 to 5s., 1935 Air 10s. (2), German occupation issues with 1945 to 80pf. (2), 1945 1rm. to 5rm., postage dues with 1925-34 to 10s., newspaper stamps, etc., mixed condition. (100s) **£300-£400**
- 83 A used early selection, incl. range of imperfs. with 1850 1k. (2), 1854 1k. (2), 2k. (2), then 1853 Imperial Journal 2k., 1858-59 2k. (2), 3k. black, 3k. green (2), 1858-59 Newspaper (1k.05) blue, (1k.05) deep purple (2), 1861 Newspaper (1k.05) (2), 1863 2k. (2), 3k. (2), 1867 to 50k. (2), 1874-80 to 50k. (2, cancellations not guaranteed), 1883-90 range of perfs. to 50k. (4), 1890 range of perfs. to 2g. (6), 1899-1902 range of perfs. to 4k. (5), postage dues, etc., mixed condition. (100s) **£300-£400**
- 84 A used middle period collection on stock pages, incl. definitives with a wide range of perfs., 1908-13 Birthday set, 1916-19 values to 10k. (4), 1925-30 Air set, 1931 Rotary set, 1931 Writers set, 1933 Ski set, 1934-36 to 5s. (2), 1935 Air set, 1936 Ski set, German Occupation 1945 to 80pf., 1945 3rm. and 5rm., 1945 to 42pf., newspaper stamps, postage dues, etc., not all cancellations guaranteed, slightly mixed condition. (100s) **£300-£400**
- 85 A modern mint and used collection in three albums, incl. 1948 Costumes to 10s. unmounted mint (less 7s.), 1948 Artists sets mint (2) and used, 1948 Welfare set unmounted mint and used, 1950-52 Air set with all perfs. unmounted mint and used, later to 2010, etc. (100s) **£250-£300**
- 86 **Cancellations and Covers:** Railway Cancellations, a selection, incl. Brunn, Krakau, Pilsen, Teplitz, etc. (40 items) **£150-£200**
- 87 **Austro-Hungarian Military Posts:** A mint and used collection on leaves, incl. Serbia, Italy, Romania, newspaper issues, general issues 1918 set to 1k. also some Bosnia and Herzegovina, etc. (336) **£300-£350**
- 88 - A mint and used collection on stock pages, incl. general issues 1915 values to 10k. mint and used, issues for Italy, Montenegro, Romania, Serbia, etc. (100s) **£150-£200**
- 89 **Austro-Hungarian Post Offices in the Turkish Empire:** A selection with 1867-83 to 50s. mint (2) and used (3), 15s., 25s. used, 1883 2s. used, Turkish Currency 1888 1pi. on 10k. mint (2), 1899-96 range to 20pi. on 2g. mint and used, 1908-10 postage due range, French Currency, etc., cancellations not all guaranteed, slightly mixed condition. (100s) **£120-£150**
- 90 **Lombardy and Venetia:** 1850 range to 45c. (2) used, 1858-59 parcel post 2k. unused, 1863 2k. mint and used, 3s. used, 1864 2s. used (cancellation not guaranteed), mixed condition. (51) **£100-£150**
- 91 **Bosnia and Herzegovina:** A collection in an album, incl. extensive range of Arms issues, 1906 1h., 3h., 6h. and 5k. proofs in black on thin card, range of imperfs., extensive range of perfs. to 5k. mint and used, 1910 Birthday set mint and used, 1912-14 to 10k. used, etc. (100s) **£300-£400**

Bahamas

- 92 P 1948 Eleuthera ½d. to £1 set of stamp sized proofs in issued colour, mounted on card, manuscript "0-951", each with small punch hole. Ex Canadian Banknote Co. archives. S.G. 178P-193P. Photo. **£1,800-£2,000**
- 93 A used K.G.VI selection, incl. 1938-52 to £1 (2), 5s. and 10s. blocks of four (2 of each, one a plate block), 1942 Landfall 2s. to £1 in blocks of four, etc., slightly mixed condition. (84) **£120-£150**

Bahrain

- 94 ☒ 1948 to 1964, a selection of eight registered philatelic covers to New Zealand, variously bearing 1948-49 to 5r. on 5s., 1955-60 Castles, both types, etc., some minor stains. **£80-£100**
- 95 ⚙ 1950-55 5r. on 5s. red, variety 'extra bar', unmounted mint, fine. S.G. 78a, cat. £900. Photo on page 14. **£300-£350**
- 96 A used K.G.VI selection, incl. 1938-41 5r. block of ten, 1948-49 10r. block of four, 10r. block of six with minor variety 'damaged branch over AG', etc., mainly fine. (43) **£200-£250**

Bahrain continued

- 97 ★ A mainly mint collection on leaves, incl. 1933-37 watermark upright set with additional ½a., 1a., 2a., 5r. watermark inverted, 1934-37 set, 1938-41 to 25r., with additional 1r. corner block of six, 2r. (2), 5r. block of four and interpanneau pair, 10r. block of four, 15r., 1942-45, 1948-49 and 1948 Silver Wedding sets, 1950-55 set with 2r. on 2s.6d. type II, 1952-54 set with ½a. on ½d. fraction omitted, 1955-60 Castles set, both types with three types of 2r. on 2s.6d. in blocks of four or larger, 1960 and 1964 sets, locals, etc., mainly fine with many unmounted. (approx. 320) **£500-£700**
- 98 ○ A mainly used collection on leaves with some blocks and varieties, incl. 1929 values to 5r. (2), 1937 airmail cover to Liverpool franked 2a. block of four, 1938-41 to 15r. (2), 25r., 1942-45, 1948-49 and 1948 Silver Wedding sets, 1950-55 to 10r. on 10s. with 2r. on 2s.6d. three types, later with local issues etc. fair to fine, some cancellations telegraphic and not all guaranteed. (approx. 300) **£250-£300**

Bangladesh

- 99 ☛ 1976 Bicentenary of American Revolution set in imperforate blocks of four from the top left corner of the sheet, fine unmounted mint. S.G. 80-83 var. **£150-£200**

Barbados

- 100 A Q.V. to Q.E.II collection on printed leaves, incl. 1852-55 blued paper (4d.) part original gum, 1855-58 (½d.) yellow-green, 1858 1s. unused, 1870-71 (4d.) dull vermilion used, 1873 3d. brown-purple used, 1873 5s. dull rose used, 1882-86 set unused, 1892-1903 set mint, 1897-98 Jubilee set mint, 1905 set mint, 1912-16 set mint, 1916-19 set mint, 1920-21 Victory set mint, 1921-24 set mint, later issues unmounted with 1938-47 2½d. with mark on central ornament mint, 3d. brown with line over horse's head mint, 4d. with curved line at top-right used, later issues to 1987 with 1985-87 Marine sets, etc., varied condition. (100s) **£1,000-£1,200**
- 101 ○ A used K.G.VI selection, incl. 1938-47 varieties with 2d. 'extra frame line', 3d. brown and 3d. blue with 'vertical line over horse's head', 4d. 'flying mane', etc., slightly mixed condition. (63) **£100-£150**

Basutoland

- 102 ○ 1933 ½d. to 10s. set mainly fine used. S.G. 1-10, cat. £375. Photo on page 14. **£140-£160**
- 103 A mint and used collection from 1933 to 1949 on stockleaves, incl. 1933 set perforated "SPECIMEN" (2s.6d. faults), mint and used, 1938 sets mint (2), used (2), etc., varied condition. (292) **£350-£400**
- 104 A mint and used selection from 1953 to 1965 in a stockbook, incl. 1954-58 sets mint and used, 1961 decimal surcharges with 10c. on 1s. type II unmounted mint, 1r. on 10s. types I to III mint and used, 1933-64 postage dues mint and used, etc. (380) **£200-£250**
- 105 ☛ 1980 1m. on 1r. corner plate block of four variety surcharge double, one inverted, creasing in selvage, otherwise fine. S.G. 409a, cat. £220+. **£70-£80**

Batum

- 106 A collection written up on leaves, incl. overprinted issues with forgeries for comparison, blocks, shades, etc. (323) **£200-£250**



Ex 113

Belgium & Colonies

- 107 ○ **1869-80** 5f., both shades, used, minor imperfections. S.G. 57, 57a, cat. £3,800. Photo on page 16. **£250-£300**
- 108 A mint early to middle period collection in an album, incl. 1869 values to 20c., 1905-08 to 1f. and 2f. (2), 1911 Brussels Exhibitions "1911" set, 1911 Charleroi set, 1912 to 5f., 1912 5f. imperf. proofs (4), 1912-14 range of imperf. with 10c. strip of five, 1914 Red Cross set, 1915 Red Cross set, 1918 Red Cross values to 2f.+2f., 1919-20 to 10f., 1920 65c. block of fifteen, 1922-27 to 10f. (2), 1928 Newspaper set, 1928 Orval sets (2), 1929 to 100f., 1929 First Stone set, 1931-32 to 10f., 1932 Cardinal Mercier set, 1932 Infantry set, 1932 Anti-TB values to 5f.+5f., 1933 Orval set, 1935 SITEB miniature sheet, 1936-49 range with advertising labels, 1936-51 to 20f., 1936 Borgerhout miniature sheets (2), 1936 Charleroi miniature sheet, 1946-54 perf. 12 x 11½ 50f. and 100f., 1948 Inauguration miniature sheets (2), 1949 Social and Cultural Funds miniature sheets (2 sets), 1950 Athletics miniature sheets (3), 1951 Air strips (2), 1951 Medical Fund set, 1962 Anniversary of Cardinalate miniature sheets (2), 1952 U.P.U. set, 1953 Tourist set, 1953-72 to 30f., 1954 Bruges set, railways parcels with 1882-84 values to 2f., 1895-1902 2f., 1902-14 values to 10f. (2) imperf., 1915-19 to 10f., 1923-31 values to 50f., 1949-52 to 300f. (less 10f.), 1953 sets (2), 1953 200f., 1953-75 to 300f., range of pre-cancels, a few telephone stamps, etc., some unmounted, slightly mixed condition. (100s) **£1,500-£2,000**
- 109 An extensive used middle period collection in two albums, incl. 1911 Exhibition "1911" set, 1911 Charleroi sets (2), 1912 to 5f. (3), 1915-22 to 10f. (2), 5f. "FRANK", 1919 25c. first printing, 1919-20 to 10f., 1921 miniature sheet (see note after S.G. 321), 1929 to 100f. (3), 1930 Antwerp miniature sheets (2), 1931 Relief Fund miniature sheets (2), 1932 Infantry set, 1932 Anti-TB set, 1933 Anti-TB set, 1934 Anti-TB set, 1935 SITEB miniature sheet, 1936 Borgerhout miniature sheet, 1946 range of -10% overprints, 1952 U.P.U. sets (2), range of railway parcels issues with 1935 set, a few covers with 1915 Red Cross set and range of 1912 definitives on registered envelope, German Occupation 1916-18 values to 6f.25c. on 5m. (2) etc., slightly mixed condition. (100s) **£600-£700**
- 110 A used early collection on stock pages, incl. 1849 10c. (4), 20c. (4), 1849-50 10c. (3), 20c. (2), 40c., 1851 to 40c. (3), 1858 to 40c. (2), 1861 to 40c. (4), 1863-65 range of perfs. to 40c. (7), 1865 to 1f. (2), 1866 perf. 14½ x 14 2c., 5c., perf. 15 2c. (2), 5c. (5), 1869-80 to 1f. (6), 1870 postage due 10c. bisected on piece, 1884-91 to 2f. (8), 1893-1900 to 2f. (6), range of railway parcel issues with 1882-95 to 2f. (6), etc., wide range of shades, mixed condition. (100s) **£400-£500**
- 111 A comprehensive modern collection in ten albums, from 1956 to 2006, unmounted mint and used, largely complete for both for the period, incl. miniature sheets with 1960 Refugee unmounted mint and used, also f.d.c's, P.O. brochures, postal stationery, etc. (100s) **£400-£500**
- 112 M A mint selection of miniature sheets, incl. 1924 Exhibition unmounted, 1930 Exhibition, 1936 Borgerhout, etc., mainly fine. **£120-£150**

Belgian Colonies in Africa

- 113 P **Belgian Congo:** 1923-27 imperforate proofs in black comprising 5c., 10c., 15c., 20c., 25c., 50c. and 1f., all top marginal with die numbers, mounted on two pieces of paper. Photo also on page 1. **£120-£150**
- 114 P - 1923-27 imperforate undenominated proofs in the designs of the 1f.50 in brown and 10f. in black on card. Photo on page 16. **£80-£100**
- 115 - A collection in an album, incl. 1894 set less 10c. but with extra 5f. mint, to 5f. (3) used, 1898 3f.50 (3) used, 1910 range of perfs. to 5f. mint and used, 1910 new values mint and used, 1915 range of perfs. to 5f. mint and used, 1918 Red Cross Fund set mint, 1923 to 10f. mint and used, 1930 Natives Protection Fund set used (cancellations not guaranteed), also another set less 1f.+50c.), 1931-39 to 20f. mint and used, 1938 Tourism miniature sheet mint and used (2), 1939 Zoo set used, 1947 to 100f. mint, 1952-53 to 100f., occupation issues, also a range of mint Ruanda Urundi, mixed condition. (100s) **£200-£300**
- 116 田 S **Ruanda-Urundi:** 1924-26 5c., 20c. (both), 40c. 50c. red-orange, 75c. blue, 3f., 5f., 10f., 1927-29 35c., 75c., 1f., 1f.75c. (2), 1927 1f.25 on 1f.50, also Belgian Congo 1931-32 3f.25 on 3f., all in mint blocks of four overprinted "SPECIMEN" and with small punch holes, some perf. separations, mainly fine. **£100-£120**
- 117 田 P **Democratic Republic of Congo:** 1971 Fight Against Illiteracy issue, selection of imperforate and perforated progressive proofs in sheets, mainly fine. (19 items) **£250-£300**

Bermuda

- 118 ○ 1938-51 perf. 14 ordinary paper 2s.6d. and chalky paper 5s. (2), each variety 'gash in chin', apparently used with cancellations not guaranteed. Photo on page 16. **£200-£250**
- 119 A used K.G.VI selection, incl. 1938-53 High Values selection to 12s.6d. (2) and £1 (2), varieties with 2s. 'broken lower right scroll' in corner plate pair, 2s. marginal block of four 'gash in chin', 2s.6d. 'gash in chin', 1948 Silver Wedding set in blocks of four, etc., slightly mixed condition. (55) **£150-£200**
- 120 ☒ A selection of covers in an album and loose, from 1900 to 1994, mainly modern, incl. U.S.A. military covers, maritime covers, etc. (100s) **£150-£200**

British Guiana

- 121 ★ ☐ 1876-79 2c. orange marginal plate block of eight, unmounted mint, imperfections but a scarce multiple. S.G. 127, cat. £680+. Photo on page 16. **£150-£200**
- 122 A mainly unmounted mint K.G.VI to early Q.E.II selection, incl. 1938-52 values to \$3 (6 singles and a pair), 1948 Silver Wedding set in blocks of four, \$3 in imprint block of four, 1954-63 values to \$5 (2), etc. (102) **£100-£150**

British Honduras

- 123 A mainly good to fine mint collection from 1865 to 1932 on Imperial leaves incl. 1891-1901 CA 1c. to \$5 (toned), 1904-07 Watermark Mult. Crown CA 1c. to \$5, 1913-21 Watermark Mult. Crown CA 1c. to \$5, etc. (105) **£280-£300**
- 124 An unmounted Q.V. to early Q.E.II selection, incl. 1922-33 values to \$2 (2, one with plate no.), 1938-47 values to \$5 (2), 1953-62 to \$5 (4), etc. (102) **£200-£250**



127



128



130



138



129



131



132

British Levant

- 125 ○ Q.V. to K.G.V mainly used collection in varied condition on leaves, incl. 1885-88 to 12pi. on 2s.6d. (3), 1893 Constantinople Provisional 40pa. on ½d. (13, mainly fakes), 1902-05 to 12pi. on 2s.6d. (5), 24pi. on 5s., 1911-13 12pi. on 2s.6d. (7), 24pi. on 5s., 1921 to 180pi. on 10s., "LEVANT" to 2s.6d., etc. (approx. 200) **£250-£300**
- 126 ○ **British Post Offices in the Turkish Empire:** Great Britain 1857-83 selection with values to 2s. (2), 5s., 1883-84 5d., etc. cancelled by "C" barred oval of Constantinople, also "BO1" (Alexandria) on 4d. (3), 6d. (4, incl. a strip of three), "BO2" (Suez) on 4d. (2), 6d. and "BO6" (Beyrout) on 10d., condition very varied. (36) **£100-£120**

Turkish Currency

- 127 ○ **1887-96** 80pa. on 5d. purple and blue, variety watermark inverted, used, trivial stain on reverse otherwise fine. S.G. 5w, cat. £650. Photo. **£150-£200**
- 128 ★ **1893 Constantinople Provisional** 40pa. on ½d. vermilion, second state, mint, fine. Ceremuga certificate (2006). S.G. 7, cat. £425. Photo. **£100-£120**
- 129 ☒ - 40pa. on ½d. vermilion (2) used on 1893 (Feb. 28) cover registered to London with B.P.O. Stamboul c.d.s. and "R" in oval at left, Mar. 3 arrival backstamp, slight cover faults but scarce, the provisional in use for just five days. R.P.S. certificate (1971) S.G. 7 Photo also on inside back cover. **£200-£250**
- 130 ★ **1906 Beyrout Provisional** 1pi. on 2d. grey and carmine, mint, internal bend otherwise fine. S.G. 15, cat. £1,500. Photo. **£300-£350**
- 131 ○ - 1pi. on 2d. grey and carmine, cancelled by July 3 second day registered oval, fine. "Krgr." (Krüger) handstamp on reverse. S.G. 15, cat. £700. Photo. **£200-£250**
- 132 ▲ - 1pi. on 2d. grey and carmine, tied to piece by July 2 first day c.d.s., fine. Mohrmann certificate (1950) S.G. 15, cat. £700. Photo. **£200-£250**
- 133 ★ ☐ **1909** 30pa. on De La Rue 1½d. pale dull purple and green on chalky paper (G.B. Spec. M9(1), Head Plate 4, Duty Plate 6) complete sheet of 240 (two panes of 120), divided between 6th and 7th columns and rejoined with hinges, 198 stamps being unmounted, mainly very fine and fresh mint. S.G. 16, cat. £4,800+. Photo on page 16. **£500-£700**
- 134 ★ Q.V. to K.G.V mainly mint collection incl. 1885-88 to 12pi. on 2s.6d. (2), 1887-96 to 4pi. on 10d. (5, incl. a corner pair), 1893 Constantinople Provisional 40pa. on ½d., 1902-05 to 12pi. on 2s.6d. (4), 24pi. on 5s., 1905-08 1pi. on 2½d., 2pi. on 5d. (3), 1909 set, 1911-13 to 24pi. on 5s. (2) with 1pi. on 2½d. shades (6), 1913-14 1pi. on 2½d. and 13½pi. on 4d. (incl. two thin pointed "4") control blocks of six, also 1885-88 to 12pi. on 2s.6d. (both papers), 1887-96 40pa. on 2½d. (2), 80pa. on 5d., 1902-05 80pa. on 5d. to 12 pi. on 2s.6d. all overprinted or handstamped "SPECIMEN", mainly good to fine. (188) **£400-£500**
- 135 ★ **British Currency:** "LEVANT" overprints, mainly mint selection with 1905-12 De La Rue to 1s. (2), Harrison ½d. (10, incl. two block of four), Downey heads with ½d. blocks of 58 and 60 incl. distorted "N" (both positions), redrawn 1d. overprint triple, two albino in a block of four, etc., fair to fine. (181) **£200-£250**
- 136 **Post Offices in Constantinople and Smyrna 1919-23:** Mainly mint selection with some control blocks, incl. 1921 to 45pi. on 2s. 6d., both shades in corner blocks of four, 90pi. on 5s. and 180pi. on 10s., set of four handstamped "SPECIMEN" (44pi. on 2s.6d. fault at top), "LEVANT" overprints to 2s.6d. (2), 1s. and 2s.6d. handstamped "SPECIMEN", mainly good to fine. (83) **£150-£200**

British Field Office in Salonica 1916

- 137 ★ ½d. to 1s. set mint, mainly fine. (8) Each stamp with B.P.A. certificate (1933) S.G. S1-S8, cat. £1,400. Photo also on back cover. **£400-£500**
- 138 ★ - 1d. scarlet, variety overprint treble, two albino (reversed and inverted), mint marginal from the right of the sheet, horizontal crease otherwise fine. B.P.A. certificate (1979) S.G. S2 var. Photo. **£200-£250**

British Occupation of Italian Colonies



- 139 Mainly mint collection on leaves, incl. M.E.F. with 1942 Nairobi 2d. (both types), 1943-47 set, mint, postage due 1s. handstamped "SPECIMEN", Cyrenaica 1950 set unmounted mint and used, Eritrea 1948-49 set with 2r. on 2s.6d. misplaced stop, 1950 and 1951 sets, postage due 1948 and 1950 sets, Somalia 1943-46 E.A.F. set with 2s.6d. handstamped "SPECIMEN", 1948 set, mint, 1950 set mint and used f.d.c., Tripolitania 1948, 1950 and 1951 sets, postage due 1948 set with 2l. on 1d. pair no stop after "A" in pair, 1950 set with 1l. on ½d. no stop after "B" and 6l. on 3d. watermark sideways inverted, all mint, mainly fine. (179 + 1 cover) **£500-£600**
- 140 A used K.G.VI selection, incl. 1942 type M2 1d. and 2½d. blocks of four with the two types se-tenant, 1d. to 5d. with f.d.i. cancellations on piece, 1942 postage due set in blocks of four, Eritrea 1948-49 and 1950 to 10s. on 10s., Somalia 1948 2s.50c. variety 'misplaced stop', 1948 and 1950 to 5s. on 5s., Tripolitania 1948 and 1950 postage due sets, etc., not all cancellations guaranteed, slightly mixed condition. (135) **£300-£400**

Middle East Forces

- 141 ★ 1942 type M1 overprint 1d., 2d. (horizontal crease) and 5d. mint, each showing sliced "M" [R. 6/10], also 2½d. unmounted mint block of eight (4 x 2) with the second stamp in the upper row showing the variety. S.G. M1a, M2a, M3, a, M5a, cat. £650+. Photo. **£150-£200**



- 142 ★ 1942 1d. to 5d. set of five values in fine mint vertical pairs showing overprint types M2 and M2a se-tenant. S.G. M6b-M10b, cat. £3,350. Photo also on back cover. **£800-£1,000**
- 143 ✱ - 5d. brown, overprint type M2a, unmounted mint, fine. S.G. M10a, cat. £450. Photo. **£120-£150**
- 144 S 1943-47 1s. to 10s. set of four handstamped "SPECIMEN" (Samuel type GB23 or GB30), fine with gum, the 1s. and 2s.6d. unmounted. S.G. M18s-M21s, cat. £650. Photo. **£150-£180**
- 145 ✱ 田 - 5s. red and 10s. ultramarine, both in an upper right corner marginal mint block of four, hinged in selvage only, fine. S.G. M20, M21, cat. £308+. **£100-£120**
- 146 ✱ 回 Eritrea: Postage Dues: 1948 20c. on 2d. agate mint block of six (3 x 2), marginal from the top of the sheet with centre arrow, one showing missing stop after "B" [R. 1/9], two with no stop after "A" [R. 2/10, 2/11], hinged in selvage only, fine. S.G. ED3, a, b, cat. £416+. Photo. **£120-£150**



146



Ex 144



Ex 156



151

- 147 S **Somalia:** 1943-46 1s. bistre-brown and 2s.6d. yellow-green, both handstamped "SPECIMEN" (Samuel type GB23 or GB30), fine with gum, the former unmounted. S.G. S8s, S9s, cat. £350. Photo. **£100-£120**
- 148 ☼ 田 - 1948 2s.50c. on 2s.6d., lower right corner marginal mint block of four, one showing variety misplaced stop [R. 4/7], hinged in selvage only, fine. S.G. S19, a, cat. £186+. **£80-£100**
- 149 ☒ **Tripolitania:** Complete set of overprints on seven f.d.c.'s, plain or addressed to C.M. Phillips at H.Q. B.M.A., three with registration label, comprising 1948, 1950 (faint toning) 1951 and postage due 1948 and 1950 sets. **£350-£400**

British Postal Agencies in Eastern Arabia

- 150 **1948** ½a. on ½d. to 1r. on 1s. in strips of four and 2r. on 2s. marginal block of four, unmounted mint, fine. S.G. 16-24, cat. £220+. (36) **£80-£100**
- 151 ★ **1955-60** 5r. on Waterlow 5s. rose-red, type I, mint vertical strip of three, lower right corner marginal, one showing rare variety wide surcharge [First overprinting, R. 8/4], fine. S.G. 57, a, cat. £574+. Photo. **£120-£140**
- 152 ★ K.G.VI to Q.E.II mint collection on leaves, incl. 1948 to 2r. on 2s.6d., Silver Wedding (4), 1950-55 to 2r. on 2s.6d. (both), 1955-60 Castles types, 1960-61 set, etc. with some varieties and many unmounted, chiefly fine. (approx. 250) **£180-£200**
- 153 ○ K.G.VI to Q.E.II used collection with some covers incl. 1948 set (2, one on covers), Silver Wedding (3, one on covers, 1950-55 to 2r. on 2s.6d. (both), 1955-60 Castles types, 1960-61 set on covers, etc. mainly good to fine. (146 + 9 covers) **£200-£250**
- 154 **Muscat:** Collection on leaves incl. 1944 overprints to 2r. mint with 3p. watermark inverted unmounted marginal blocks of six and nine, also used to 2r. (2, one with missing pearl) with 2a. watermark inverted, Official sets mint and used, mainly good to fine. (67) **£140-£160**

British Virgin Islands

- 155 An unmounted mint mainly K.G.V to early Q.E.II selection, incl. 1956-62 \$4.80 block of four, etc. (92) **£120-£150**

Bulgaria

- 156 1931 Balkan Games, 1932 Air and 1933 Balkan Games sets mint, slightly mixed condition. S.G. 309-15, 323-325, 326-332, cat. £1,675. Photo on page 23. **£150-£200**
- 157 A mint and used collection in an album, early to middle period, incl. 1879 5c. (2), 10c. (2), 25c. (2), 50c. (2), 1f. (2) used, 1881 25st. (2) used, 1884-5 3 on 10st. mint (2) and used, 50 on 1f. used, 15 on 25st. mint and used, 5 on 30st. used (3), 1884-95 Postage Due 5st. used (2), 1931 Balkan Games set mint, 1932 Air set mint and used, 1935 Balkan Football set mint, 1935 Balkan Gymnastics set mint, etc., slightly mixed condition. (100s) **£500-£600**
- 158 A modern collection in four albums, mint and used, from 1956 to 1986, largely complete for the period. (100s) **£80-£100**
- 159 An unmounted mint selection from 1948 to 1991, incl. commemorative sets, a few miniature sheets, etc. Michel cat. €300. (218) **£50-£60**

Burma

- 160 A used K.G.VI selection, incl. 1937 values to 15r., 1938-40 to 10p. as singles, 2a.6p. variety 'bird over trees', 3a.6p. variety 'extra trees', 10p. block of four, 1946 10p. blocks of four (2), 2a.6p. marginal block of four variety 'bird over trees', officials with 1937 values to 5r., to 12a. in blocks of four (less 9p.), 1939 set, 1946 set (cancellations not guaranteed), Japanese Occupation, etc., slightly mixed condition. (196) **£400-£500**
- 161 A mainly unmounted mint K.G.VI selection, incl. multiples, 1938-40 values to 10r. (2), officials with 1947 10r. block of four, wide range of Japanese Occupation, etc. (100s) **£300-£400**
- 162  **Japanese Occupation:** 1942 20c. on 8s. used block of four, fine. R.P.S. certificate (1988). S.G. J71, cat. £380. Photo. **£100-£120**
- 163 ★ - 1943 1c. block of 25, 2c. yellow-green block of eight, 15c. block of twelve, 1944 2c. yellow-green double sheet of 200, 5c. blocks of 6, 8, 9, 19, 70, 10c. blocks of 12 and 15, unused, fair to fine. S.G. J73a, J74, J79, J106, J108, J109. **£60-£80**



170



169



Ex 168



167



162



174



173

Canada

– 166 –

- 164 P **Newfoundland:** 1937 Coronation 3c. imperforate proof in issued colour on thick wove paper, a lower marginal horizontal pair without gum. **£80-£100**
- 165 - A selection of K.G.VI imperf. with full gum comprising 1932 1c. block of four (light gum toning), 1932-38 4c. carmine pair and 1938 7c. deep ultramarine pair (minor gum wrinkles). (3 items) **£120-£150**
- 166 P **1897 Jubilee** \$3, \$4 and \$5 imperforate plate proofs in issued colours on card, fine. S.G. 138P, 139P, 140 P. Photo. **£350-£400**
- 167 ☆ 田 **1897-98** 6c. brown in a fine unmounted mint block of four. S.G. 147. Photo. **£150-£180**
- 168 P **1898-1902 Numeral Issue**, ½c. to 20c. set of ten plate proofs in issued colours in horizontal pairs on India paper, affixed on card, a few small wrinkles or surface imperfections, mainly fine. Photo. **£600-£700**
- 169 P - 5c. plate proof in issued colour in horizontal pairs on thin paper, fine. Photo. **£100-£120**
- 170 ☆ 田 **1989-2005 Flags** 1c. (2), 5c. and 40c. booklet pane, variety imperforate, fine and rare. Photo. **£250-£300**
- 171 ☆ 田 **1989-2005 Flags** 42c. variety imperforate in an unmounted mint block of four, fine. S.G. 1356aa, cat. £800. Photo on page 26. **£200-£250**
- 172 ☆ - 48c. variety imperforate in a part booklet pane of six, marginal faults, otherwise fine. S.G. 1368 var. Photo on page 26. **£300-£400**
- 173 ☆ 田 **2000-03** 49c. Maple leaf imperforate block of four, fine. S.G. 2031a, unpriced. Photo. **£100-£120**
- 174 ☆ 田 **2002 Golden Jubilee** 48c. variety imperforate in an unmounted mint vertical pair from the lower right corner of the sheet, vertical gum bend, corner crease in margin clear of design, otherwise fine. S.G. 2115a, cat. £750. Photo. **£150-£200**



- 175 ☆ 田 **2002 Chinese New Year** 48c. Horse with variety red (missing die stamped horse, value, inscription, charcoal and tagging), in an unmounted mint block of four, very fine and rare. S.G. 2116 var, EC CA4232MCa, Unitrade 1933i. 25 examples known. Photo. **£1,000-£1,200**



178



179



176



171



172



Ex 188

Canada continued

- 176 E M **2002 Chinese New Year** \$1.25 miniature sheet, an imperforate essay with full embossing, no tagging on the stamp and with an overall quadrille background grid, fine, with normal sheet for comparison. S.G. MS2117 var, Unitrade 1934E, cat. \$850. Photo. **£150-£200**
- 177 ☼ **2002 Canadian Art** \$1.25 Church and Horse, variety imperforate horizontal pair, marginal from the right of the sheet, unmounted mint, fine. S.G. 2133b, cat. £700. **£200-£250**
- 178 ☼ ☐ **2003 (Oct.) National Emblems 48c. se-tenant sheet of sixteen, variety imperforate, fine.** S.G. 2233ab, cat. £4,000. Photo. **£1,200-£1,500**
- 179 ☼ M - Miniature sheet variety imperforate, fine unmounted mint. S.G. MS2235b, cat. £800. Photo. **£200-£250**
- 180 A mint and used Q.V. to K.G.VI selection, incl. 1893 20c. and 50c. used, 1897 Jubilee 50c. used, 1928-29 50c. unused, etc. (54) **£100-£150**

Cayman Islands

- 181 An unmounted mint mainly K.G.VI to Q.E.II selection, incl. 1905 6d. and 1s. blocks of four, 1935 10s., 1938-48 values to 10s. (6), 2s. blocks of four (2), 1948 Silver Wedding set in blocks of four (10s. with imprint), 1950 values to 10s., 1953-62 values to £1, 1962-64 values to £1, etc. (185) **£250-£300**

Ceylon

- 182 1861 to 1870, an unused or mint selection, comprising 1861-64 clean cut perfs. 5d. (2), rough perfs 4d. (2), 9d., 1s.9d., 1863-66 2d., 6d. reddish brown 5d. yellow-olive, 8d. (3), 9d. (2), 1867-70 1d. watermark reversed, 2d., 2d. watermark inverted, 2d. yellow, 5d., 5d. bronze-green pair, 6d. red-brown block of four, 8d. lake-brown, 9d. blackish brown, 10d. red-orange pair, 1s. and 1s. reddish violet, fair to fine. (31) **£550-£600**
- 183 **1882** 16c. on 24c. (2), 20c. on 24c. (2), 20c. on 64c. block of four, pair and two singles, 1885 5c. on 64c., all mint showing constant overprint varieties, also 1887 1r.12c., 1889 1r.50c., 2r.25c, mint and official 1r.12c. used, fair to fine. (17) **£80-£100**
- 184 ○ **1885 surcharges**, issues, a used duplicated accumulation in a stockbook, incl. 5c. on 4c. (749, also three inverted), 5c. on 16c. (74), 5c. on 24c. (4), also some later Q.V., etc. (100s) **£50-£60**
- 185 ★ ☐ **1903-05** 1r.50 marginal plate block of four, mint, light gum toning, otherwise fine. S.G. 275, cat. £300. **£80-£100**
- 186 An unmounted mint selection, incl. 1890 5c. on 15c. variety "Flve" in plate corner pair, 1910 10r., 1921-32 5r. plate "13" example, 10r., 1935 1r. (2), 1938-49 values to 5r. (11), 1r. block of four, line perf. 50c. singles (2), 2r. black and carmine block of four, perf. 13 x 13½ 3c. marginal single with part imprint, etc. **£400-£500**
- 187 A Q.V. selection on stockleaves, incl. 1857-64 ½d., 1882 16c. on 24c., unused (7), used (16), 20c. on 64c. used (11), 1885 5c. on 64c. mint, etc., varied condition. (249) **£200-£250**
- 188 P **Sri Lanka:** 1985 Tourism miniature sheet in imperforate proofs (2) one without marginal inscriptions. Photo. **£150-£200**

China

- 189 A mint and used collection in a folder, incl. Municipal Posts with Amoy, 1878-83 1c. unused, 3c. used, 1897 small figures 1c. on 1ca. mint, 8c. on 6ca. mint, 10c. on 9c. used, large figures type 15 10c. on 12c. orange-yellow unused, etc., mixed condition. (few 100s) **£800-£1,000**
- 190 A mint and used collection in an album, issues from 1878 to 1933, incl. Large Dragons to 5ca., Small Dragons, 1894 Dowager set used, 12ca. mint, 1897 surcharges selection to 30c. on 24ca., 1897, 1898 and 1900-06 definitives selection to \$2, mixed condition. (100s) **£1,500-£2,000**



Ex 202



Ex 197



Ex 193

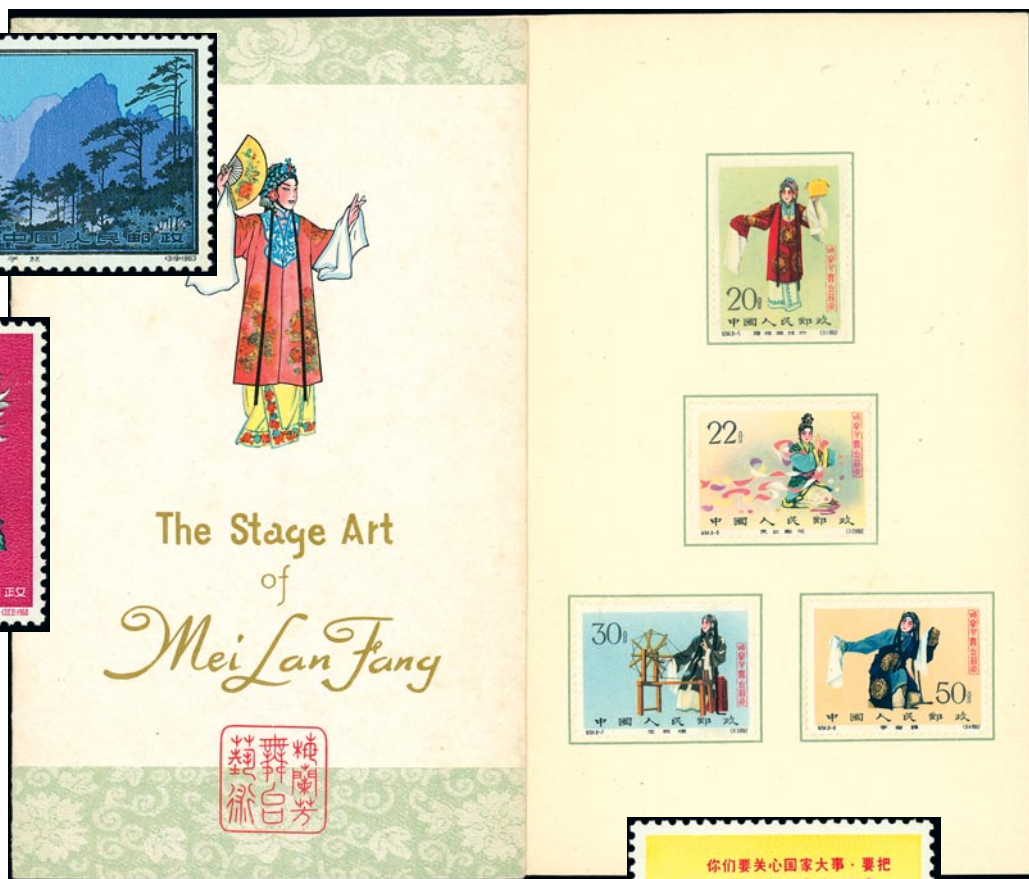

Ex 199



Ex 195



Ex 205



198



201

China continued

- 191** **Municipal Posts of Treaty Ports:** A mint and used collection written up in an album, incl. Shanghai with a range of small and large Dragons, Amoy, Cheefoo, Chinkiang, Chunking, Foochow, Hankow, Ichang, Kewkiang, Nanking, Wei Hai Wei, Wuhu, range of postal stationery with postcards and envelopes, range of Hong Kong used in Treaty Ports, etc. (100s) **£800-£1,000**
- 192** A small selection of early issues, incl. 1878-83 1c. unused (blunted perfs.), 1885-88 1c. unused (poor perfs.), 1894 2c. unused, etc., varied condition. (33) **£180-£200**
- 193** **1897 Surcharges** on revenue stamp selection with Type 18 1c. on 3c. unused (3, two with gum both with heavy hinge remainders) and used (3), 2c. on 3c. unused with large part original gum and used (2, both with small tone spots), 4c. on 3c. unused with large part original gum, very fresh but with perfs. clipped at foot, also a good used copy, Type 21 2c. on 3c. unused (2, one with part original gum) and used, condition is a little varied but all are in reasonable condition. S.G. 88-90, 93. (14) Photo. **£1,200-£1,500**
- 194** **1941 Thrift Movement** miniature sheet mint, miniature sheet with Exhibition overprint unmounted mint, also set overprint for Sinkiang (not guaranteed), and 1944 War Refugee miniature sheet and set, mainly fine. **£150-£200**
- 195 ☆** **Communist China: North-East China:** 1948 Hand Grasping Rifle, the set in singles and blocks of four with miniature sheet, unused, varied condition. S.G. NE174-177, MSNE178. Photo. **£200-£250**
- 196 M** Selection of miniature sheets comprising 1958 Kuan Han-ching, 1979 Great Wall 2y., Riccione International Stamp Fair overprint (2, one unmounted), Camellias of Yunnan 2y. (unmounted) and Hong Kong Stamp Exhibition overprint, mainly good to fine mint. (6) **£300-£400**
- 197 ☆** **1960-61 Chrysanthemums** set unmounted mint, gum toning, otherwise mainly fine. S.G. 1947-1964, cat. £500. Photo. **£100-£120**
- 198 ☆ M** **1961 Table Tennis Championship** miniature sheet fine unused. S.G. MS1971a, cat. £700. Photo. **£250-£300**
- 199 ★** **1962 Stage Art** set fresh mint each value affixed at top into a special presentation folder, fine, also another folder containing gold plate replicas of the issue. S.G. 2037-44, cat. £1,100. Photo. **£350-£400**
- 200 ★** - Set mint in slightly varied condition with some values unmounted, also a reprinted copy of the miniature sheet. S.G. 2037-44, cat. £1,100. **£200-£300**
- 201 M** **1962 Stage Art** miniature sheet mint, apparently unmounted, some gum wrinkles and patches of toning otherwise fresh appearance. S.G. MS2044a, cat. £11,000. Photo. **£1,000-£1,500**
- 202 ☆** **1963 Hwangshan Landscapes** set unmounted mint, varied condition. S.G. 2124-2139, cat. £700. Photo. **£150-£200**
- 203** 1966 to 1970, a collection of Cultural Revolution period issues in an album incl. 1967 Thoughts of Mao Tse-Tung (1st Issue) set used (both strips have been folded and one strip with some perf. separation), 1967 Labour Day and Our Great Teacher (also set in used c.t.o. blocks), sets unmounted mint, 1967 Talks on Literature sets used (4), 1967 Anniversary sets (2) unmounted mint, 1967 Anniversary Of People Republic two sets of pairs unmounted mint and a used pair of blocks, 1968 Anti-American Declaration 8f. unmounted mint, 1968 Revolutionary Literature and Art 1st and 2nd issue sets unmounted mint, 1968 Mao's Youth 8f. Mint (2, one unmounted), also selection of modern reprints in two presentation folders, etc. Condition is a little varied in places but majority are good to fine. (100s) **£1,200-£1,500**
- 204 ☆** **1967 Thoughts of Mao Tse-Tung (1st Issue)** set unmounted mint, both strips are marginal from the top of the sheet and are in fine condition apart from being folded once and a small tone spot on one stamp. S.G. 2343-53, cat. £1,700. Photo on page 30. **£500-£600**
- 205 ☆** **1967 Labour Day** and **Our Great Teacher** sets fine unmounted mint. S.G. 2354-58, 2367-69, cat. £1,125. Photo opposite and on page 30. **£300-£400**

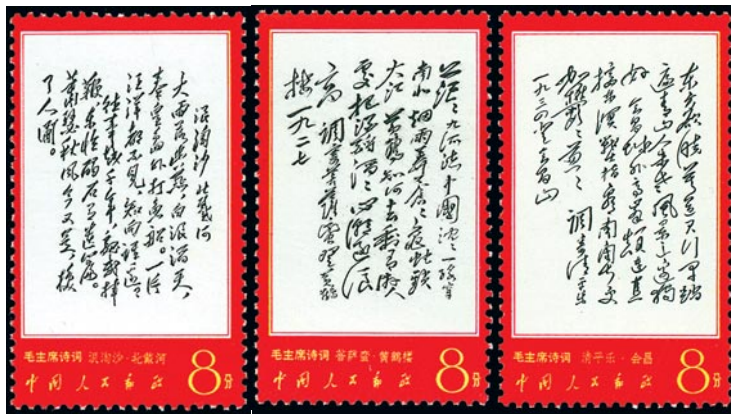

- Ex 207 -



Ex 205



- 206 -

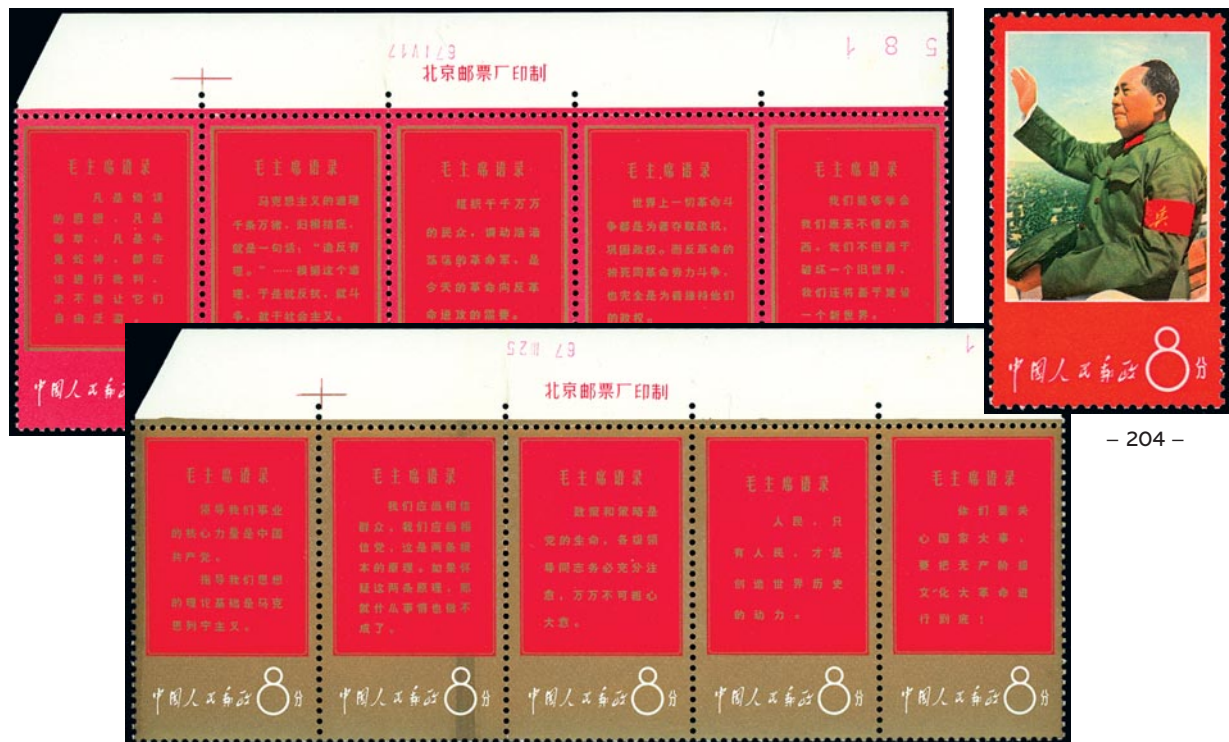

- 204 -



208

China continued

- 206 ★ **1967 Talks on Literature** set, fine unmounted mint S.G. 2359-61, cat. £900. Photo. **£300-£400**
- 207 ★ **1967-68 Poems of Mao Tse-Tung set of fourteen, mainly fine unmounted mint.** S.G. 2372-85, cat. £3,500. Photo. **£1,000-£1,200**
- 208 ★ **1968 Directives of Mao Tse-Tung 8y. strip of five unmounted mint, lightly folded down one row of perfs.** S.G. 2397a, cat. £5,500. Photo. **£1,500-£2,000**
- 209 1981 to 2011, mainly unmounted mint selection of New Year issues in blocks and complete sheets contained in a small box incl. 1981 Year of the Cock of corner block of 24, 1999 pair and 2000 80f. in complete sheets of 32, also some issues in presentation folders, etc. **£350-£400**
- 210 No lot

Cyprus**1880 “CYPRUS” Overprints**

213



214



215



216



Ex 218

- 211 ★ A mainly mint or unused selection on leaves, comprising ½d. pl. 12 (2), pl. 15 (3), 1d. pl. 181, pl. 193, pl. 201 (2), pl. 205, pl. 208 (2), pl. 215 (8), pl. 216 (8, incl. a block of four), pl. 217 (6), pl. 218 (10), 2½d. pl. 14 (21, one with large thin “C”), pl. 15 (32, incl. a block of ten and one with large thin “C”), 4d., 6d. and 1s., mainly fair to fine. (101) **£350-£400**
- 212 ○ A mainly used selection on leaves, incl. ½d. (2), 1d. (16), 4d. (2, one with fake cancellation), 6d., 1s. and a range of fake overprints, poor to fine. (39) **£200-£300**
- 213 ○ ½d. rose, pl. 19 BM, used, two perfs. slightly pulled at left otherwise fine and a scarce plate. S.G. 1, cat. £700. Photo. **£100-£120**
- 214 ★ ½d. rose, pl. 19 MX, large part original gum, slightly thinned but rare. Brandon certificate (2013) S.G. 1, cat. £5,000. Photo. **£500-£600**
- 215 ★ 1d. red pl. 196 PG, mint, fine and fresh. Ex Constantinides. S.G. 2, cat. £700. *Only one sheet known.* Photo. **£250-£300**
- 216 ★ 1d. red pl. 220 BF, large part original gum, fine. A.P.E.S. certificate (1997) S.G. 2, cat. £350. Photo. **£100-£120**
- 217 ★ 2½d. rosy mauve pl. 15 AK-BL mint block of four from the upper right corner of the lower pane with plate no. and denominations, one showing large thin “C”, slight bends and perf. separation but hinged in selvage only and most attractive. S.G. 3, b. **£100-£120**
- 218 ★ 4d. sage-green pl. 16 GE and 6d. grey pl. 16 FC with large part original gum, the 6d. with some minor gum stains otherwise both of fine appearance. S.G. 4, 5, cat. £640. Photo. **£120-£150**

1881 (Feb.-June) “HALF-PENNY” Surcharges

- 219 ★ Mint or unused selection comprising type 3 (18mm) on pl. 174, 181, 201, 205 (4), 208 (2), 216, 217, 218, type 4 (16mm) on pl. 201 (4, one apparently doubled) and 216, type 5 (13mm) on pl. 205, 215 (4), 217 and 218 (5), poor to fine. (28) **£300-£400**

Cyprus: 1881 (Feb.–June) “HALF-PENNY” Surcharges continued



Ex 221



223

- 220 ○ A mainly used selection incl. type 3 (18mm) on pl. 174, 181, 201, 205, 208, 216 (2) and 220, type 4 (16mm) on pl. 201 and 216 (apparently unused), type 5 (13mm) on pl. 215, 217 and 218, also (June) 30pa. on 1d. pl. 201 and 216, poor to fine. (19) **£250-£300**
- 221 Selection, incl. eleven unused, pl. 216 GK-GL used pair with misplaced surcharge, etc., varied condition. (17) Photo. **£300-£350**



222



224



225



226



227

- 222 ○ “HALF-PENNY” type 3 (18mm) on 1d. red, pl. 215 JB, used with part Paphos “981” barred oval, centred low to left otherwise fine. R.P.S. certificate (1932) S.G. 7, cat. £950. Photo. **£200-£250**
- 223 ★ “HALF-PENNY” type 3 (18mm) on 1d. red, pl. 220 OH-OJ mint horizontal strip of three, fine. S.G. 7, cat. £975. Photo. **£250-£300**
- 224 ○ “HALF-PENNY” type 4a (17mm) on 1d. red, pl. 216 SA, used with part Larnaca “942” barred oval, centred to left otherwise fine. B.P.A. certificate (1972) S.G. 8b, cat. £1,100. Photo. **£250-£300**
- 225 ★ “HALF-PENNY” type 5 (13mm) on 1d. red, pl. 205 NG, variety surcharge double, mint, horizontal gum crease otherwise fine. S.G. 9aa, cat. £800. Photo. **£180-£200**
- 226 ★ “HALF-PENNY” type 5 (13mm) on 1d. red, pl. 215 QD, variety surcharge double, vertical gum crease otherwise fine. S.G. 9ab, cat. £450. Photo. **£100-£120**
- 227 ★ “HALF-PENNY” type 5 (13mm) on 1d. red, pl. 215 RJ, variety surcharge treble and showing offsets of surcharge on gum, mint, fine. R.P.S. certificate (2002). S.G. 9ba, cat. £800. Photo. **£200-£250**
- 228 ☆ **1881 (June) “30 PARAS” on 1d.** pl. 201, 216 (2), 217, 220 (2) mint or unused, also two fakes, fair to fine. (8) **£100-£120**
- 229 1881 to 1896, mainly mint or unused Q.V. key plate selection with Die I 1881 Watermark Crown CC ½pi. (2) to 4pi. (2), 6pi., 1882-86 Watermark Crown CA ½pi. to 4pi. (2), 6pi., 12pi., (also 1pi. overprinted “SPECIMEN”), Die II 1892-94 Watermark Crown CA to 12pi. with 30pa. damaged “US”, 1894-96 to 45pi., etc., poor to fine. (35) Photo. **£450-£500**
- 230 ○ 1881 to 1896, used selection of Q.V. key plate issues, incl. Die I 1881 Watermark Crown CC values to 6pi. (thinned), 1882-86 Watermark Crown CA to 12pi. with ½pi. top left triangle detached, Die II 1892-94 to 12pi., 1894-96 to 45pi., poor to fine. (36) Photo. **£350-£400**
- 231 ★ **1881 Watermark Crown CC, Die I** 6pi. olive-grey, large part original gum, fine. B.P.A. certificate (2004) S.G. 15, cat. £1,800. Photo also on back cover. **£400-£500**
- 232 ○ **1882-86 Watermark Crown CA, Die I** 1pi. rose, variety top left triangle detached [Pl. 2, Right pane, R. 3/3], very lightly cancelled, fine. S.G. 18a, cat. £325. Photo. **£100-£120**



Ex 229



Ex 230



231



232



Ex 234

- 233 **1882 and 1886 surcharges**, selection incl. 1882 Watermark Crown CC ½ on ½pi. unused and used, 30pa. on 1pi. used, Watermark Crown CA ½ on ½pi. mint (2), 1886 (Apr.) 6mm apart, Watermark Crown CA ½ on ½pi. mint, unused and used (2), (May-June) 9mm apart, Watermark Crown CC ½ on ½pi. used, Watermark Crown CA ½ on ½pi. mint and used (5, one with large “1” at left), also some fakes, poor to fine. (24) **£200-£250**
- 234 s **1894-96 Watermark Crown CA** ½pi. to 45pi. set overprinted “SPECIMEN” (Samuel type D12), mainly fine with gum. (10) S.G. 40s-49s, cat. £350. Photo. **£100-£120**

King Edward VII Issues



Ex 236



Ex 237



238



239

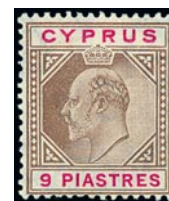

240

- 235 **1902-04 Watermark Crown CA** mainly mint selection comprising set to 45pi. with ½pi. watermark inverted (creased), 30pa. shade, 30pa. damaged “US” (small part original gum), also set overprinted “SPECIMEN” less 12pi. and 2pi. but with ½pi. showing watermark inverted (colour run at foot), mainly fair to fine. (21) **£250-£300**
- 236 ○ **1904-10 Watermark Mult. Crown CA** 5pa. (pressed crease), 10pa., ½pi., 2pi., 4pi., each showing variety ‘broken top left triangle [Left pane, R. 7/5], used, most fine. (5) S.G. 60a, 61c, 62a, 65a, 66a, cat. £750. Photo. **£180-£200**
- 237 ○ - 10pa., ½pi. and 9pi., all variety watermark inverted, used, mainly fine. S.G. 61aw, 62w, 68aw, cat. £430. Photo. **£110-£130**
- 238 ★ - 30pa. purple and green, variety damaged “US” [R. 5/5], unmounted mint, fine. S.G. 63c, cat. £325. Photo. **£100-£120**
- 239 ○ - 30pa. purple and green, variety watermark inverted, used with Limassol squared circle, fine. S.G. 63w, cat. £1,800. Photo. **£500-£600**
- 240 ★ - 9pi. yellow-brown and carmine, variety watermark inverted, mint, fine. S.G. 68aw, cat. £325. Photo. **£100-£120**
- 241 ○ K.E.VII used selection, incl. 1902-04 Watermark Crown CA to 45pi. with ½pi. large “S” in “PIASTRE”, ½pi. watermark inverted (with Evryki rural post cancellation) and 30pa. damaged “US”, 1904-10 Watermark Mult. Crown CA to 45pi. with 30pa. broken top left triangle, 30pa. damaged “US” in pair, 9pi. watermark inverted, most good to fine. (34) **£450-£500**

King George V Issues

- 242 ★ 1912 to 1923, mainly mint Key plate selection with 1912-15 Watermark Mult. Crown CA to 45pi. and 1921-23 Watermark Mult. Script CA to 45pi. with 4pi. broken bottom left triangle (thinned) and 9pi. shade, most fine. (32) **£250-£300**
- 243 ○ **1912-15 Watermark Mult. Crown CA** used selection with set to 45pi. with some shades to 9pi. and 10pa., ½pi. (2), 30pa., 1pi., 2pi. and 6pi. showing broken bottom left triangle [Right pane, R.10/6], poor to fine. (28) **£180-£200**

Cyprus continued



Ex 245



Ex 247



248



249



250

- 244 ★ 1912-15 Watermark Mult. Crown CA 10pa. orange-yellow and bright green part original gum, 4pi. olive-green and purple mint, both showing variety broken bottom left triangle [Right pane, R. 10/6], the 4pi. with one split perf. at top otherwise mainly fine. S.G. 74b, 79a, cat. £425. **£80-£100**
- 245 S 1921-23 Watermark Mult. Script CA 10pa. to 45pi. set overprinted "SPECIMEN" (Samuel type D12 or D16), mainly fine with gum. (15) S.G. 85s-99s, cat. £750. Photo. **£200-£250**
- 246 O - Used selection with set to 45pi. with some varieties incl. 10pa. grey and yellow, 30pa. violet and green, 30pa. green (2), 1pi. violet and red, 1½pi. and 2¼pi. showing broken bottom left triangle [Right pane, R.10/6], poor to fine. (28) **£300-£350**
- 247 ★ - 10pa. orange and green, 10pa. grey and yellow (slight faults), 30pa. violet and green, 2pi. blue and purple (lower marginal, small surface stain) and 2pi. carmine and blue, mint, each showing 'broken bottom left triangle' [Right pane, R. 10/6]. (5) S.G. 85a, 86a, 87a, 92a, 93a, cat. £1,645. Photo. **£250-£300**
- 248 O - 10pa. orange and green, variety broken bottom left triangle [Right pane, R. 10/6], used, fine. S.G. 85a, cat. £350. Photo. **£100-£120**
- 249 O - 2pi. carmine and blue, variety broken bottom left triangle, used, corner perf. crease otherwise fine. S.G. 93a, cat. £550. Photo. **£120-£150**
- 250 O - 4pi. olive-green and purple, variety broken bottom left triangle, used, fine. S.G. 95a, cat. £450. Photo. **£140-£160**



- 251 -



- 252 -



Ex 253

- 251 S 1923 Watermark Mult. Crown CA 10s. green and red on pale yellow and £1 purple and black on red, both overprinted "SPECIMEN" (Samuel type D16), fine with gum. S.G. 100s, 101s, cat. £750. Photo. **£200-£250**
- 252 ★ - 10s. green and red on pale yellow mint, £1 purple and black on red unmounted mint with part margin at top, fine. S.G. 100, 101, cat. £1,800. Photo. **£500-£600**
- 253 O F - 10s. green and red on pale yellow, used with part Nicosia c.d.s's, £1 purple and black on red tied to piece by large part Madame Joseph MJ133 fake datestamp. S.G. 100, 101. Photo. **£300-£400**
- 254 S 1924 Watermark Mult. Crown CA £1, Watermark Mult. Script CA ¼pi. to 90pi., 1925 ½pi. to 2½pi., all overprinted "SPECIMEN" (Samuel type) most with small part flattened gum, later 1½pi. and 2½pi. with small corner faults, 90pi. surface blemish otherwise mainly fine. (21) S.G. 102s-122s, cat. £550. Photo. **£180-£200**
- 255 ★ - £1, Watermark Mult. Script CA ¼pi. to 90pi., 1925 ½pi. to 2½pi., mint, mainly fine, also modern forgery of £5. (22) S.G. 102-122, cat. £550. Photo. **£180-£200**
- 256 O - £1 purple and black on red, lightly cancelled, fine. B.P.A. certificate (1971). S.G. 102, cat. £300. Photo. **£100-£120**



Ex 254



Ex 255



256



Ex 257



258

- 257 ○ **1924-28 Watermark Mult. Script CA** mainly used selection with set (less 9pi.) to 45pi. and 90pi. (left marginal), also £5 with Madame Joseph MJ136 fake cancellation, fair to fine. (21) Photo. **£150-£200**
- 258 s **1928 Watermark Mult. Script CA** £5 black on yellow overprinted "SPECIMEN" (Samuel type D16) in red, fine with gum. S.G. 117as, cat. £1,000. Photo. **£300-£350**



Ex 259



Ex 260



Ex 261



265

- 259 s **1928 Anniversary** ¼pi. to £1 set overprinted "SPECIMEN" (Samuel type B8) with toned gum and a few small imperfections but fine appearance. (10) S.G. 123s-32s, cat. £700. Photo. **£100-£120**
- 260 ★ - ¼pi. to £1 set mint, mainly fine. (10) S.G. 123-32, cat. £300. Photo. **£100-£120**
- 261 ○ - ¼pi. to £1 set used, mainly fine. (10) S.G. 123-32, cat. £400. Photo. **£110-£130**
- 262 Small selection incl. 1934 set mint, ½pi. to 18pi. perforated "SPECIMEN" without gum, 1935 Silver Jubilee sets perforated "SPECIMEN" and mint, mainly fine. (30) **£150-£200**
- 263 ○ A mainly used collection on leaves incl. 1934 set, 1935 Silver Jubilee (2, one on small registered cover), 1938-51 to £1 (2) with perfs., 1946 Victory 1½pi. dot flaw, 1948 Silver Wedding (2, one on plain registered f.d.c.), 1½pi. extra decoration, 1955-60 to £1 (2, one on cover), 1960 Republic overprints, etc., mostly good to fine. (121 + 3 covers) **£180-£200**
- 264 K.G.VI mainly mint selection incl. 1938 twelve values to £1 perforated "SPECIMEN" with gum, set to £1 (marginal with sheet no.) mint with papers, 1½pi. violet block of 48 and 3pi. block of 30, 1946 Victory perforated "SPECIMEN" without gum, 1½pi. pl. B1 two full sheets incl. dot flaw [R. 7/1], 1948 Silver Wedding mint (2), 2½d. extra decoration [R. 3/5] in unmounted mint block of four, mostly fine. (239) **£250-£300**
- 265 ☆ **1938-51** 1pi. orange, perf. 13½ x 12½, unmounted mint, light overall gum toning otherwise fine. S.G. 154a, cat. £550. Photo. **£100-£120**
- 266 ★ **1955-60** mint selection with set to £1, shades incl. 15m. bistre and indigo marginal block of four, 1960-61 Republic overprints with set to £1 and shades incl. 15m. olive-green and indigo (R.P.S. certificate, 1961), many unmounted and chiefly fine. (43) **£120-£150**
- 267 A selection comprising 1880 1d. pl. 174 TC large part original gum (R.P.S. certificate, 1981), 1881 ½d. on 1d. red 18mm surcharge pl. 215 IB with surcharge misplaced to left resulting in part of "H" being absent mint, pl. 220 SB mint, the surcharge misplaced to left resulting in most of the "H" being absent and resembling an "L", 1882 30pa. on 1pi. used block of four comprising types 1 and 2 neatly cancelled by "LARNACA" squared circles, 1902-04 Watermark Crown CA 30pa., 1pi., 6pi. and 12pi. each overprinted "SPECIMEN" and further handstamped "ULTRAMAR" in violet (without gum, as usually found), 1921-23 Watermark Mult. Script CA 45pi. used pair, fair to fine. **£1,000-£1,500**

Cyprus continued

- 268 ☒ **Postal Stationery:** Q.V. to Q.E.II mainly unused collection incl. K.G.VI ½pi. (2), 1pi. 1½pi. and 1pi. postcards, ¼pi. (2), and ½pi. wrappers each overprinted "SPECIMEN", wrappers with Q.V. 10pa. locally used, later range of 1978 10m. on 1pi. with rural post cancellations, 1pi. postcard used 1881 from Larnaca to Beirut, etc., chiefly fine. (approx. 80) **£250-£300**
- 269 **Revenues:** Q.V. to K.G.V used selection, incl. 1878-81 values to 1s. (4), 1883 to 4½pi. (3), postage & revenue usage with 1921-24 values to 90pi., £1, postal surcharge 1883 30pa. on 1pi. initialled "J.A.B." (5, incl. block of four) etc., poor to fine. (112) **£100-£120**
- 270 ○ **Cancellations:** A selection with G.B. 1d. pl. 209 cancelled "D48" (Nicosia HQ), 2½d. "942" (Larnaca), Diorios manuscript on 1pi., rural postmarks etc., fair to fine. (34) **£100-£120**

Czechoslovakia

- 271 Virtually complete unmounted mint collection from 1959 to 1992 in a stockbook, incl. Art series, miniature sheets with 1962 Exhibition imperf. and perf. sheets, etc. Stated to cat. Michel €2,630. (100s) **£300-£400**
- 272 An extensive mint and used collection in six albums, from 1918 to 1990, incl. 1919-20 selection with imperf. 30h. used (2), range of "1919" overprints, 1928 Air set imperf. mint (2), perf. 14k. and 24k. mint, 28k. used, 1925 Olympic set mint, miniature sheets, Bohemia, East Silesia, Republic of Slovakia 1939 to 10k. mint, etc. (100s) **£300-£400**

Denmark & Colonies

- 273 A mint collection in an album, incl. 1864-70 2sk. (no gum), 1870-74 4sk., 1904-05 50ø., 1907-12 to 100ø. (2), 1907-12 Newspaper to 100ø., 1913-28 near complete values to 10k., 1918 Newspaper 27ø. on 1ø., 27ø. on 5ø., 1919-41 Parcel Post 50ø. black and claret, 10k. (2), 1921-30 postage due set, 1925-29 Air set, 1926 surcharges, 1930 Birthday set, etc., mixed condition. (100s) **£400-£500**
- 274 A used collection, early to middle period, incl. 1864-70 to 16sk. (7), 1870-74 values to 16sk. (3, one with frame inverted but with major faults), 1871 Official 2sk., 1875-1903 to 100ø. (8), range of inverted frames with 5ø., 100ø. (2), 1904-05 to 100ø., 1907 Newspaper set, 1912 surcharge set, 1912 5k. (2), 1913-28 to 10k. (2), 1914-15 38ø. (2), 1915 5k., 1918 on 1907 Newspaper 27ø. on 5k., 1918 on 1914-15 Newspaper set, 1919-41 Parcel Post range with 50k. black and claret (2), 50k. grey (3), 1k. yellow-brown (2), 10k., 1921 Red Cross set, 1925-29 Air set (less 10ø.), 1926 surcharges, a few covers, etc., not all cancellations guaranteed, mixed condition. (100s) **£400-£500**
- 275 A selection in a Lighthouse album, stockbook and loose, incl. 1919-41 Parcel Post 10kr. in an unmounted mint block of four, 1925-29 Air set mint, etc. (100s) **£150-£200**
- 276 A range of used imperf. issues, incl. 1854-59 8sk. (3), 16sk. (3), etc., mixed condition. (39) **£100-£150**
- 277 A mint and used collection in an album, largely complete from 1950 to 1997, mainly fine. (100s) **£80-£100**
- 278 **Danish West Indies:** A collection, incl. 1866 3c. used (2), range of inverted frames, 1873-1902 30c. mint, 7c. used (2), 12c. used on piece with fine c.d.s., 1887 1c. on 7c. mint, 1905 surcharge sets mint (2), 1905 5f. used (not guaranteed), 1907-08 to 5b. mint and used, etc., mixed condition. (112) **£150-£200**

Dominica

- 279 A Q.V. to Q.E.II collection on leaves, incl. 1886 ½d. on 6d. and 1d. on 1d. in mint blocks of four, 1907-08 set mint less 2d., 1908-20 set mint, officials with 1879-88 6d. used on 1912 philatelic cover, postal stationery, etc. (100s) **£350-£400**
- 280 An unmounted mint K.G.V to early Q.E.II selection, incl. 1908-20 5s. corner plate single, 1938-47 10s. block of four, 1948 Silver Wedding 10s. imprint strip of four, 1954-62 \$2.40 block of four, etc. (64) **£150-£200**

Ecuador

- 281 P **1938 Constitution** 5c., imperforate proof in a vertical strip of three, each with small punch holes, on gummed paper. Photo on page 39. **£100-£120**

Egypt



- 282 C 1929 Express letter 20m., imperf. with "Cancelled" on reverse from the 'Royal' printing, fine. Ex King Farouk, George L. Lee. Photo. **£150-£200**
- 283 田 C 1947 Airs 5m. brown-lake upper right corner block of four, with no controls, imperf. with "Cancelled" in Arabic on reverse from the 'Royal' printing, fine. Ex King Farouk, George L. Lee. Photo. **£280-£300**
- 284 A mainly mint collection on leaves, incl. 1914 to 200m., 1921-22 to 100m., 1924 to 200m., 1923-24 to £E1, 1926 Agriculture 100m. and 200m. in blocks of four, 1931 Zeppelin set, 1933 Railway set, 1933 Aviation set, 1933-38 Air set, 1934 U.P.U. to £E1 mint and used, 1943 Birthday 5m. + 5m. block of ten, one with date error, etc. (100s) **£600-£650**
- 285 ☆ A mainly unmounted mint collection in an album, incl. issues from 1958-73, incl. commemoratives, miniature sheets, etc. Stated to cat. ££1,500. (708) **£100-£140**
- 286 田 Officials: 1926-35 10m. bright violet lower left corner block of four, with "A/34" English control, imperf. with "Cancelled" in English on reverse from the 'Royal' printing, fine. Ex King Farouk, George L. Lee. Photo. **£150-£200**
- 287 田 British Forces in Egypt: 1932 "POSTAL SEAL" 1p. deep blue and red imperf. plate proof, two left marginal blocks of four, both with full gum, one with light horizontal crease, otherwise fine. S.G. A1 P. **£70-£80**
- 288 - A collection in a folder and on leaves, incl. 1932 "POSTAL SEAL" 1p. deep blue and red imperf. plate proof pair, 1932-35 3m. black on azure mint and used, 3m. vermilion, five panes of twenty in booklet, 1935 Silver Jubilee 1pi. mint (3), used and one used on cover, 1936 3m. complete mint sheet of 100, three singles used on covers, 1939 3m. and 10m. both imperforate from the 'Royal' printings, range of covers, etc. (100s) **£700-£900**

El Salvador

- 289 田 P 1938 Constitution 8c. in an imperforate proof block of four, each with small punch hole, on gummed paper. Photo on page 39. **£100-£120**
- 290 ☆ 田 1940 Centenary Postage and Air sets in complete sheets of fifty (two of each value, the 80c. with four), 1949 U.P.U. 5c., 8c. and 1col. in sheets of 100, unmounted mint, slightly toned gum, some split perfs., mainly fine. S.G. 907-909. **£800-£1,000**
- 291 ☆ 田 1942 Bridge 30c. perforated colour trial in black and violet in an unmounted mint block of four with normal for comparison. S.G. 932P. Photo on page 38. **£200-£250**



Ex 292



Ex 301

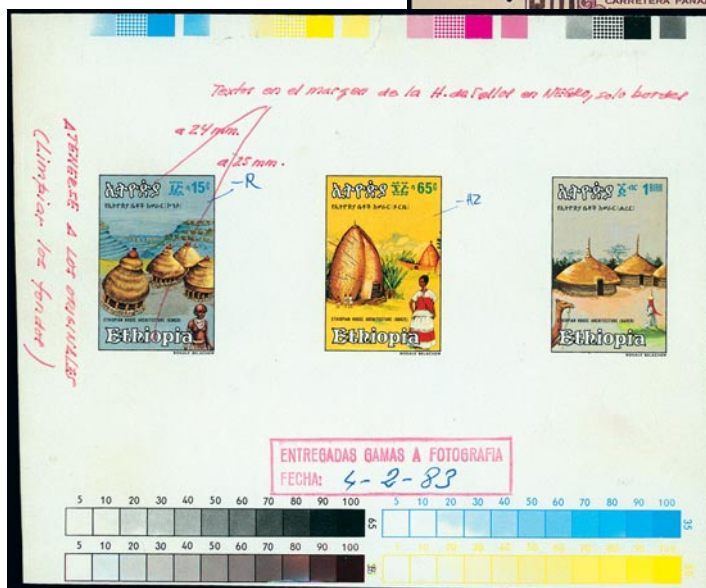

Ex 298



295



Ex 291



Ex 300

El Salvador continued

- 292 田 1947 **Famous People** set, imperforate plate proofs in blocks of four, on thin card. Photo. £200-£250
- 293 P 1947 **Arce Death Centenary** Postage 8c., Air 12c., 14c. (2) and 1c. imperforate transfer roll proofs, unusual. £100-£120
- 294 P 1948 **Roosevelt** 10c. and 1col. (3, all with misplaced centres) unissued values in imperforate sheets of twenty-five, on gummed paper, also 1col. perforated miniature sheet in black and turquoise and 4col. imperforate miniature sheet in black and violet, fine. £300-£400

Ethiopia

- 295 P 1947 **Roosevelt** set printed in close to issued colours on deluxe proof sheet (210 x 274mm) all overprinted "SPECIMEN" in red, fine. Photo. £120-£150
- 296 田 - Set in complete sheets of twelve, all overprinted "SPECIMEN", mainly fine with full gum. (5 sheets) S.G. 360s-364s. £150-£200
- 297 P 1949 **U.P.U.** set printed on deluxe proof sheet (210 x 274mm) all overprinted "SPECIMEN" in red, also normal set in sheets of twenty five, unmounted mint, fine. £100-£120
- 298 P 1984 **Traditional Houses**, set of three values printed together in series of progressive colour proofs, some with printer's annotations, unusual. (7 sheets) Photo. £500-£550
- 299 P 1984 **Traditional Sports**, set of four values printed together in series of progressive colour proofs, some with printer's annotations, unusual. (9 sheets) Photo on page 40. £500-£550
- 300 P 1985 **Fishes**, progressive proofs of the four values, eight of each, unusual. Photo. £500-£550
- 301 P 1985 **Congress** 5c. and 10c. progressive proofs, six of each value in vertical pairs, unusual. Photo opposite and on page 40. £400-£500
- 302 P 1988 **Banknotes**, set of five values printed together in series of progressive colour proofs, unusual. (9 sheets) Photo on page 40. £500-£550
- 303 P 1989 **Traditional Musical Instruments**, set of four values printed together in series of progressive colour proofs, some with printer's annotations, unusual. (6 sheets) Photo on page 40. £500-£550
- 304 P **Revenues**: 1961 20c., 2b., 3b., 10b. imperforate proofs mounted on printer's archive sheets stamped "DUPLICATE APPROVED PROOF" and dated "24 OCT 1961" and signed, also perforated 5c. mounted on card, endorsed "Approved as such" and signed. Photo on page 40. £150-£200



289

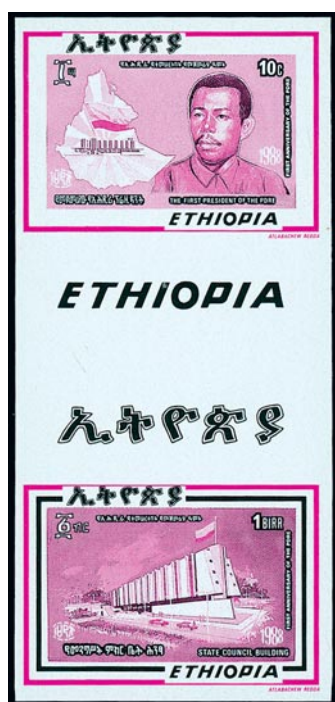

Ex 301

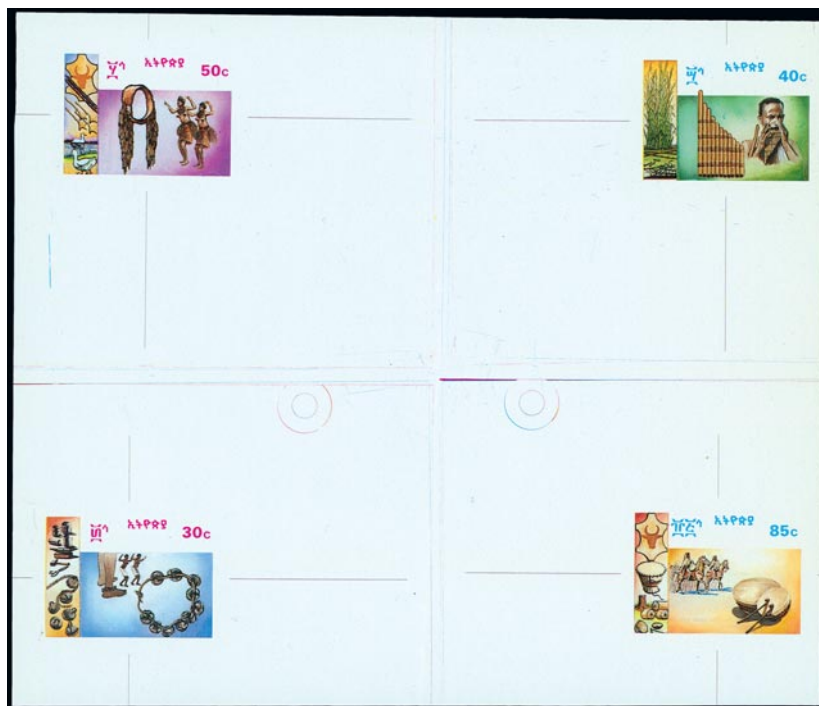

Ex 303



Ex 302



Ex 300



Ex 304



Ex 299

Second Session, Lots 305 – 559

Wednesday 17th March at 1.30 pm

Falkland Islands

Featuring rare Watermark Varieties from the collection formed by the late Bryant Rose. Enhanced scans of the reverse of these varieties are available to view in the internet presentation of this auction on www.grosvenorauctions.com

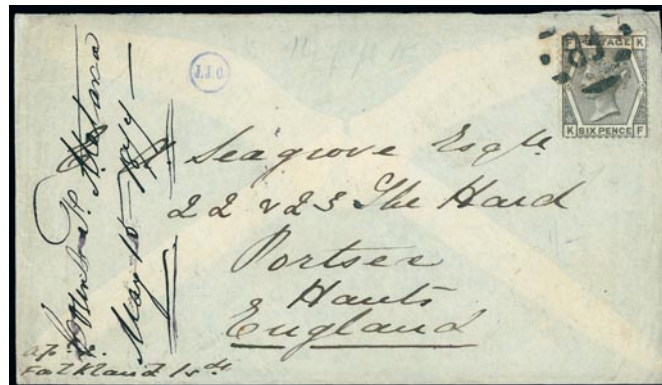

- 305 ☒ THE EARLIEST RECORDED USE OF AN ADHESIVE STAMP FROM THE ISLANDS, 1877 envelope to Hampshire bearing Great Britain 6d. grey Pl. 15 KF cancelled on arrival in London by “F.B.” in bars Foreign Branch obliterator, endorsed at lower left “Apl. 4/Falkland Isds.” having been written and sent by Lieutenant Frederick Metaxa, officer on board H.M.S. *Volage*, carried on the *Black Hawk* to Montevideo and thence on the *Tagus*, with London transit and Portsmouth May 15 arrival backstamps, also a reproduction photograph of the *Volage*. Ex Barton and Cottis. Photo also on inside front cover. Count Frederick Cosmeto Metaxa (1847-1910) later reached the rank of Admiral and served as Naval Aide-de-Camp to King Edward VII. One of only two such officer’s letters recorded from the islands. **£3,000-£3,500**
- 306 ▲ 1883 apprenticeship indenture on vellum (353 x 240mm) binding “George Broom of the age of seventeen years by and with the consent of his father George Broome of Falkland Islands, South America” to William Chapman, butcher & draper in Orford, Suffolk for a term of three years and payment of £25, with signatures and 5s. impressed duty stamp, most unusual. George Kettleby Broom (1840-1931), former keeper of the low lighthouse at Orfordness, served as principal lightkeeper of the Cape Pembroke lighthouse from 1877 to 1902. **£120-£150**

1878 – 79 No Watermark



– 307 –



– 308 –

- 307 ☆ 4d. grey-black showing part “OR” of “CHAFFORD” and “U” of “TURNER” watermark letters reversed, unused, slight perf. irregularities at foot otherwise fine. SH 2 wmk1, S.G. 2a, cat. £3,750. Photo. **£300-£400**
- 308 ○ 4d. grey-black horizontal pair showing part “ILL” of “MILLS” watermark letters reversed, used with light “F.I.” steel obliterator and small part red transit datestamp, slight cancellation staining, fine and scarce multiple. SH 2 wmk1, S.G. 2a, cat. £1,000+. Photo. **£250-£300**
- 309 ★ 6d. blue-green horizontal pair from the foot of the sheet, 1s. bistre-brown horizontal pair from the lower right corner of the sheet, large part original gum, fine. S.G. 3, 4, cat. £410+. **£120-£150**

1882 Watermark Upright



310



311



– 312 –

- 310 ★ 1d. claret, variety watermark inverted and reversed, part original gum, slight bends otherwise fine. SH 6a wmk2, S.G. 5y, cat. £600. Photo. **£120-£150**
- 311 ○ 1d. claret, variety watermark inverted and reversed, used with Small Pins cork cancellation (Ob. 2/88), slightly thinned on reverse. SH 6a wmk2, S.G. 5y, cat. £500. Photo. **£80-£100**
- 312 ○ 4d. grey-black showing watermark reversed, cancelled by First Cork F.I. cancellation (Ob. 1/85), fine. Heijtz certificate (2020) S.G. 6 var. *A newly discovered variety to be listed as SH 9a wmk2. Photo also on front cover.* **£1,000-£1,200**

1885 – 87 Watermark Sideways



– 316 –



– 319 –

- 313 1d. pale claret, watermark Crown to left of CA, three examples, one used with corner bend, the others with watermark reversed, unused and used, each from the corner of the sheet with straight edge two sides, SH 6b, wmk2, S.G. 7, x, cat. £525. **£100-£120**
- 314 ★ 1d. pale claret watermark Crown to left of CA, one with horizontal crease, the other with watermark reversed, 1d. pale claret watermark Crown to right of CA reversed, each with part original gum, 1d. brownish claret, two examples with watermark Crown to right of CA, one with part original gum and a few lightly toned perfs., the other with watermark reversed and unused with slight thinning at top. SH 6b, wmk2, wmk3, 6c wmk1, wmk3, S.G. 7, 7x, 7y, 8w, 8y, cat. £1,170. **£120-£150**
- 315 ○ 1d. pale claret watermark Crown to left of CA, horizontal crease, 1d. pale claret watermark Crown to right of CA, two examples, one also showing part marginal watermark letters, the other a corner copy cut imperf. with watermark reversed, 4d. pale grey-black, watermark Crown to left of CA (2, one with watermark reversed), 4d. pale grey-black watermark Crown CA (2, one with a few toned perfs., the other with watermark reversed), each used with cork cancellation. SH 6b, wmk1, wmk3, 9c wmk1-3, S.G. 7, 7w, 7y, 9, 9w, 9x, 9y, cat. £905. **£150-£200**
- 316 ○ 1d. pale claret and 4d. pale grey-black, both watermark Crown to right of CA reversed and with cork cancellation, fine. SH 6b wmk3, 9b wmk3, S.G. 7y, 9y, cat. £330. Photo. **£100-£120**
- 317 ★ 1d. brownish claret, two examples with watermark Crown to left of CA and right of CA respectively, part original gum, both from the foot of the sheet with straight edge. SH 6c, wmk1, S.G. 8, w, cat. £270. **£70-£90**
- 318 ★ 1d. brownish claret, watermark Crown to left of CA (2, one watermark reversed), 4d. grey-black, watermark Crown to left of CA (2, one watermark reversed but thinned corner) and watermark Crown to right of CA, each used with cork cancellation. (5) SH 6c, wmk2, 9c, wmk1, wmk2, S.G. 8, 8x, 10, 10w, 10x, cat. £440. **£100-£120**
- 319 ☆ 4d. pale grey-black, watermark Crown to left of CA, two examples, one with part original gum redistributed, the other with watermark reversed and showing large part marginal watermark letter "R", unused (regummed). SH 9b, wmk2 var., S.G. 9, x var., cat. £1,850+. Photo. **£150-£200**



- 320 ★ 4d. pale grey-black, watermark Crown to right of CA, two examples with part original gum, one with watermark reversed but thinned on reverse. SH 9b, wmk1, wmk3, S.G. 9w, 9y, cat. £1,750+. Photo. **£120-£150**
- 321 ★ 4d. grey-black, watermark Crown to right of CA reversed, part original gum, slight bends otherwise fine. S.G. 9y, cat. £900. Photo. **£200-£250**
- 322 ★ 4d. grey-black, examples with watermark Crown to left of CA and to right of CA respectively, mint, odd bend otherwise mainly fine. SH 9c, wmk1, S.G. 10, w, cat. £900. Photo. **£200-£250**
- 323 ★ 4d. grey-black, watermark Crown to left of CA reversed, large part original gum, with faults but good appearance and scarce. SH 9c wmk2, S.G. 10x, cat. £1,300. Photo. **£100-£120**

1889 – 91 Watermark Upright



325



324



326

- 324 ☆ 田 1d. red-brown, variety watermark reversed, unused block of four from the left of the sheet, mainly fine. SH 6d wmk1, S.G. 11x, cat. £3,200+. Photo. **£400-£500**
- 325 ○ 1d. red-brown, variety watermark reversed, used, fine. SH 6d wmk1, S.G. 11x, cat. £300. Photo. **£80-£100**
- 326 ○ 4d. olive grey-black, variety watermark inverted in a horizontal pair with two cork cancellations, fine. SH 9d wmk2, S.G. 12w, cat. £950+. Photo. **£300-£400**



327



328

- 327 ○ 4d. olive grey-black, variety watermark inverted, unusually cancelled by Punta Arenas transit c.d.s. only, fine. SH 9d wmk2, S.G. 12w, cat. £475. Photo. **£150-£200**
- 328 ○ 4d. olive grey-black, variety watermark inverted, lower right corner marginal example cancelled by light "DE 11/1890" c.d.s., pressed vertical bend. SH 9d wmk2, S.G. 12w, cat. £475. Photo. **£100-£120**

1889 – 91 Watermark Upright continued



331



332



333

- 329 4d. olive grey-black, variety watermark reversed, two examples, one with part original gum (redistributed), the other used, fine. SH 9d wmk1, S.G. 12x, cat. £690. **£100-£120**
- 330 4d. olive grey-black, variety watermark reversed, two examples, one from the foot of the sheet with part original gum (some toning), the other used with F.I. steel obliterator, fine. SH 9d wmk1, S.G. 12x, cat. £690. **£80-£100**
- 331 ★ 4d. olive grey-black, variety watermark reversed, horizontal pair with large part original gum, slight bends. SH 9d wmk1, S.G. 12x, cat. £1,000+. Photo. **£200-£250**
- 332 ★ 4d. olive grey-black, variety watermark reversed, part original gum, fine. SH 9d wmk1, S.G. 12x, cat. £500. Photo. **£100-£120**
- 333 ○ 4d. olive grey-black, variety watermark reversed, lower marginal example cancelled by clear part strike of scarce Tramlines cork cancellation (Ob. 3/92), pressed diagonal crease. SH 9d wmk1, S.G. 12x, cat. £190+. Photo. **£80-£100**

1891 Bisect Provisionals



334



335



336

- 334 ○ ½d. on half of 1d. brownish claret unsevered pair from the top of the sheet, watermark Crown to right of CA, used with F.I. steel obliterator, fine. SH 13bv1, S.G. 13a, cat. £1,100. Photo. **£300-£350**
- 335 ○ ½d. on half of 1d. brownish claret unsevered pair from the right of the sheet, watermark Crown to right of CA reversed, used with 'First Bisect' cork cancellation (Ob. 1/90), fine. Heijtz certificate (1995) notes this "*the scarcest watermark variety on the un-surcharged stamp*". SH 13bv1 wmk1, S.G. 13a var. Photo. **£500-£600**
- 336 ○ ½d. on half of 1d. brownish claret unsevered pair from the left of the sheet, showing complete marginal watermark letter "R" of "CROWN", used with light cork cancellations, two creases at foot but rare. SH 13bv1 var., S.G. 13a var. Photo. **£400-£500**



Ex 337



338



– 339 –



340

1891 – 1902



341



342



343



344

- 337 S 1/2d. to 9d. set of five overprinted "SPECIMEN" (Samuel type B2) with part or large part gum, mainly fine. Btwn. S.G. 15s. and 35s, cat. £700. Photo. **£150-£200**
- 338 ★ 1/2d. blue-green, Nov. 1891 printing, variety watermark reversed, mint with some printing offset on gum, fine. SH 5c wmk1, S.G. 15x, cat. £700. Photo. **£200-£250**
- 339 ○ 1/2d. blue-green, Nov. 1891 printing, used with cork cancellation, 1/2d. deep yellow-green, July 1894 printing, both variety watermark inverted and reversed and used but with slight faults. SH 5c wmk2, 5e wmk1, S.G. 15y, 17ay, cat. £1,050. Photo. **£120-£150**
- 340 ★ 1/2d. green, May 1892 printing, variety watermark reversed, mint horizontal pair, marginal from the foot of the sheet with part imprint, tiny hinge thins but scarce. SH 5d wmk1, S.G. 16ax, cat. £650+. Photo. **£120-£150**
- 341 ★ 1/2d. green, May 1892 printing, variety watermark reversed, mint, fine. SH 5d wmk1, S.G. 16ax, cat. £325. Photo. **£100-£120**
- 342 ★ 1/2d. green, May 1892 printing, variety watermark reversed, mint with gum bubble streak, fine. SH 5d wmk1, S.G. 16ax, cat. £325. Photo. **£100-£120**
- 343 ○ 1/2d. green, May 1892 printing, variety watermark reversed, used horizontal pair, some perf. irregularities at foot. SH 5d wmk1, S.G. 16ax, cat. £600+. Photo. **£150-£200**
- 344 ○ 1/2d. green, May 1892 printing, variety watermark reversed, used with cork cancellation. SH 5d wmk1, S.G. 16ax, cat. £300. Photo. **£100-£120**



345



347



346

- 345 ○ 1/2d. green, May 1892 printing, variety watermark reversed, used with 1897 c.d.s., fine. SH 5d wmk1, S.G. 16ax, cat. £300. Photo. **£100-£120**
- 346 ★ 1/2d. green, May 1892 printing, variety watermark inverted and reversed, horizontal pair with part original gum, heavily hinged and with slight thinnings but scarce. SH 5d wmk2, S.G. 16ay, cat. £1,100+. Photo. **£120-£150**
- 347 ★ 1/2d. deep yellow-green, July 1894 printing, variety watermark inverted and reversed in a mint block of four, marginal from the foot of the sheet with part imprint, creased and with a hint of toning but a rare multiple. SH 5e wmk1, S.G. 17ay, cat. £1,300+. Photo. **£200-£250**

1891 – 1902 continued



348



349



350



351



354

- 348 ○ ½d. deep yellow-green, July 1894 printing, variety watermark inverted and reversed, fine used. SH 5e wmk1, S.G. 17ay, cat. £300. Photo. **£100-£120**
- 349 ○ ½d. dull yellowish green, Jan. 1902 printing, variety watermark reversed, light corner cancellation, fine. SH 5h wmk1, S.G. 17cx, cat. £600. Photo. **£200-£250**
- 350 ★ 1d. brown, Oct. 1891 printing, variety watermark inverted, large part original gum, fine. SH 6e wmk2, S.G. 18w, cat. £1,800. Photo also on back cover. **£500-£600**
- 351 ○ 1d. brown, Oct. 1891 printing, variety watermark inverted, used with cork cancellation, fine. SH 6e wmk2, S.G. 18w, cat. £750. Photo. **£200-£250**
- 352 1d. orange red-brown, Oct. 1891 printing, watermark reversed, unused and used with F.I. obliterator, the latter ex Moir, 1d. claret, July 1894 printing, watermark not reversed, used with type F.1 1895 c.d.s., mainly fine. SH 6e wmk1, 6h wmk1, S.G. 18x, 21, cat. £830. **£120-£150**
- 353 ★ 1d. pale Venetian red, June 1898 printing, watermark normal, mint lower right corner marginal block of eight (4 x 2), diagonal bend affects three otherwise mainly fine. SH 6k, S.G. 22 var. **£80-£100**
- 354 ★ 1d. pale red, June 1899 printing, variety watermark reversed, unmounted mint, fine. SH 6l wmk1, S.G. 23x, cat. £350. Photo. **£100-£120**
- 355 s 2d. purple, Nov. 1895 printing, showing variety watermark reversed and overprinted "SPECIMEN" (Samuel type D12), fine without gum and very rare. SH 7a wmk1 var., S.G. 25x var. Photo. **£300-£400**



356



357

- 356 ★ 2d. purple, Nov. 1895 printing, variety watermark reversed, mint block of four, one with minor horizontal bend otherwise mainly fine with the lower pair unmounted. SH 7a wmk1, S.G. 25x, cat. £4,000+. Photo. **£1,000-£1,200**
- 357 ★ 2d. purple, Nov. 1895 printing, variety watermark reversed, lower left corner marginal mint block of four, slightly thinned in left selvage otherwise mainly fine with one unmounted. SH 7a wmk1, S.G. 25x, cat. £4,000+. Photo. **£1,000-£1,200**



355



358



359



360



362

- 358 ○ 2d. purple, Nov. 1895 printing, variety watermark reversed and showing Post Office parcel cancellation (SH PSO.2, period of use unknown, the only confirmed date being July 9 1897), fine. SH 7a wmk1, S.G. 25x, cat. £1,000+. Photo. **£300-£400**
- 359 ○ 2d. purple, Nov. 1895 printing, variety watermark reversed and showing Post Office parcel cancellation (SH PSO.2), fine. SH 7a wmk1, S.G. 25x, cat. £1,000+. Photo. **£300-£400**
- 360 ★ 2½d. dull blue, Nov. 1891 printing, variety watermark reversed, mint, minor horizontal crease otherwise fine and rare. Clear Heijtz certificate (2020). SH 8c wmk1, S.G. 28x, cat. £750. Photo. **£250-£300**
- 361 2½d. ultramarine, selection of shades with watermark reversed, mint (6) incl. pale shade and marginal block of four (slight faults), used pair cancelled "JA 30/1896" and used (2, incl. deep shade, faults). **£120-£140**
- 362 ★ 2½d. bright ultramarine, Sept. 1901 printing, variety watermark inverted and reversed, mint, fine. Heijtz certificate (1996). SH 8e wmk1, cat. £1,000, S.G. 30ax var. Photo. **£400-£500**



363



364



- 365 -

- 363 ★ 2½d. deep ultramarine, Sept. 1901 printing, variety watermark reversed, large part original gum, fine. SH 8h wmk1, S.G. 30cx, cat. £600. Photo. **£150-£180**
- 364 ★ 4d. brownish black, Jan. 1894 printing, watermark reversed, mint, horizontal bend otherwise fine. SH 9e, S.G. 31, cat. £800. Photo. **£120-£150**
- 365 6d. orange-yellow, Nov. 1891 printing, variety watermark not reversed, examples mint with slight faults and used with steel obliterator, fine. SH 10a wmk1, S.G. 33, cat. £550. Photo. **£100-£120**



- 366 ★ 9d. pale reddish orange, Nov. 1895 printing, variety watermark reversed in a mint block of four, the upper pair rather heavily hinged, the lower pair unmounted, fine. SH 11a wmk1, S.G. 35x, cat. £2,800+. Photo. **£800-£1,000**

1891 – 1902 continued



– 367 –



368



369



370

- 367 ★ 9d. pale reddish orange, Nov. 1895 printing, two mint examples with watermark reversed, one with tiny hinge thin, the other showing mainly showing watermark marginal lines and small part of Crown CA. SH 11a wmk1, S.G. 35x, cat. £1,400. Photo. **£200-£250**
- 368 ○ 9d. pale reddish orange, Nov. 1895 printing, variety watermark reversed, fine used. SH 11a wmk1, S.G. 35x, cat. £750. Photo. **£250-£300**
- 369 ★ 9d. pale reddish orange, Nov. 1895 printing, variety watermark inverted and reversed, mint, fine. SH 11a wmk2, S.G. 35y, cat. £1,000. Photo. **£350-£400**
- 370 ○ 9d. pale reddish orange, Nov. 1895 printing, variety watermark inverted and reversed, fine used with F.4B "C (reversed)/AU 18/02" c.d.s. SH 11a wmk2, S.G. 35y, cat. £1,000. Photo. **£350-£400**



371



372



375



– 378 –

- 371 ★ 9d. salmon, Apr. 1896 printing, variety watermark reversed, fine mint lower marginal example. SH 11b wmk1, S.G. 36x, cat. £700. Photo. **£200-£250**
- 372 ★ 9d. salmon, Apr. 1896 printing, variety watermark reversed, very fine mint. SH 11b wmk1, S.G. 36x, cat. £700. Photo. **£200-£250**
- 373 ★ 1s. grey-brown, Nov. 1895 printing, variety watermark reversed, mint block of eight (4 x 2), slightly gum toned with some perf. reinforcement and two thinned but a rare multiple. SH 12a wmk1, S.G. 37x, cat. £1,800+. Photo. **£200-£250**
- 374 ★ 1s. yellow-brown, Apr. 1896 printing, variety watermark reversed, lower left corner marginal mint block of four, one hinged and with slight thin, others unmounted. SH 12b wmk1, S.G. 38x, cat. £900+. Photo. **£300-£350**
- 375 ○ 1s. yellow-brown, Apr. 1896 printing, variety watermark reversed, fine used with F2v1 "NO 11/97" c.d.s. with spaced year date, fine. Heijtz certificate (2013). SH 12b wmk1, S.G. 38x, cat. £225. Photo. **£100-£120**
- 376 ○ 1s. yellow-brown, Apr. 1896 printing, variety watermark reversed, three lightly cancelled examples, one with toned perf. at top, another slightly thinned. SH 12b wmk1, S.G. 38x, cat. £675. **£100-£120**
- 377 ★ A range of mint multiples with ½d. block of 28, 1d. block of 21, block of 12, 4d. block of four, 1s. pair, etc. mainly fine. (16 items) **£100-£150**
- 378 s 1898 2s.6d. deep blue and 5s. red overprinted "SPECIMEN" (Samuel type B2) with gum, fine. S.G. 41s, 42s, cat. £550. Photo. **£150-£180**

1904 – 12 Watermark Mult. Crown CA



- 379 ★ 田 ½d. yellow-green, variety watermark inverted, mint block of four, a few trivial marks on gum otherwise fine and rare multiple. SH 16a wmk1, S.G. 43aw, cat. £2,800+. Photo. £800-£1,000



380



381



382



383



384



385

- 380 ★ ½d. yellow-green, variety watermark inverted, mint, vertical gum wrinkle at left otherwise fine. SH 16a wmk1, S.G. 43aw, cat. £700. Photo. £180-£200
- 381 ★ ½d. yellow-green, variety watermark inverted, large part original gum, tiny thin on reverse otherwise fine. SH 16a wmk1, S.G. 43aw. Photo. £100-£120
- 382 ○ ½d. yellow-green, variety watermark inverted, used, fine. SH 16a wmk1, S.G. 43aw, cat. £425. Photo. £120-£140
- 383 ★ ½d. yellow-green, variety watermark reversed, mint, light diagonal bend otherwise fine and rare. SH 16a wmk2, S.G. 43ax, cat. £1,800. Photo. £500-£600
- 384 ★ 1d. vermillion on thin paper, 1904 printing, variety watermark inverted, fine mint. SH 17a wmk1, S.G. 44aw, cat. £700. Photo. £200-£250
- 385 ★ 1d. vermillion on thin paper, 1904 printing, variety watermark inverted, mint, trivial bend at right otherwise fine. SH 17a wmk1, S.G. 44aw. Photo. £150-£200



373



374

1904 – 12 continued



386



387



388



389

- 386 ○ 1d. vermilion on thin paper, 1904 printing, variety watermark inverted, horizontal strip of three, used with F.4B "C/OC 10/05" c.d.s.'s, a few bends otherwise mainly fine and a rare multiple. SH 17a wmk1, S.G. 44aw, cat. £1,275+. Photo. **£400-£500**
- 387 ○ 1d. vermilion on thin paper, 1904 printing, variety watermark inverted, used with "MR 28/06" c.d.s., fine. SH 17a wmk1, S.G. 44aw, cat. £425. Photo. **£120-£150**
- 388 ★ 1d. vermilion on thin paper, 1904 printing, variety watermark reversed, large part original gum, trivial bend at left otherwise fine. SH 17a wmk2, S.G. 44ax, cat. £900. Photo. **£200-£250**
- 389 ○ 1d. vermilion on thick paper, 1907 printing, variety watermark inverted, used, fine. SH 17c1 wmk2, S.G. 44cw, cat. £700. Photo. **£200-£250**
- 390 ○ 1d. dull vermilion, thick paper, variety watermark inverted, cleaned with added gum; 1d. dull coppery red fine used; 2½d. deep blue used, with B.P.A. (1995) and Sismondo (2004) certificates. (3) S.G. 44cw, 44d, 46b. **£80-£100**



391



392



393



394

- 391 ★ 1d. vermilion on thick paper, 1907 printing, variety watermark reversed, small part original gum, tiny thin on reverse otherwise fine. SH 17c1 wmk1, S.G. 44cx, cat. £1,000. Photo. **£150-£200**
- 392 ★ 田 1d. dull coppery red mint block of four, one pulled perf. at top otherwise mainly fine. B.P.A. certificate (1967) SH 17c2, Heijtz notes "blocks of four and large multiples are very scarce, both mint and used", S.G. 44d, cat. £900+. Photo. **£150-£200**
- 393 ★ 1d. dull coppery red on thick paper, 1907 printing, variety watermark reversed, fine mint. SH 17c1 wmk1, S.G. 44dx, cat. £1,600. Photo. **£500-£600**
- 394 ○ 1d. orange-vermilion on thin paper, 1911 printing, variety watermark reversed, used, pressed light vertical crease otherwise fine. SH 17e wmk1, S.G. 44ex, cat. £800. Photo. **£200-£250**
- 395 ★ 2d. purple, variety watermark reversed in a mint horizontal pair, marginal from the right of the sheet, fine. SH 18a wmk1, S.G. 45ax, cat. £500+. Photo. **£150-£200**
- 396 ★ 2d. purple, watermark reversed, tiny surface blemish behind head otherwise very fine mint. SH 18a wmk1, S.G. 45ax, cat. £250. Photo. **£70-£90**
- 397 ★ 2d. purple, warm shade with watermark reversed, large part original gum, fine. SH 18a wmk1, S.G. 45ax. Photo. **£70-£90**



395



396



398

- 398 ○ 2d. purple, watermark reversed, lightly cancelled horizontal pair, a few original adhesions on reverse, fine. SH 18a wmk1, S.G. 45ax, cat. £550. Photo. **£150-£180**
- 399 ○ 2d. purple, watermark reversed, neatly cancelled, fine. SH 18a wmk1, S.G. 45ax, cat. £275. Photo. **£80-£100**



397



399



400



402



403

- 400 s 2½d. ultramarine overprinted "SPECIMEN" (Samuel type D12) and showing variety watermark inverted, with gum, partially redistributed, and perf. irregularities at foot. A most rare combination. SH 19a wmk1 var., S.G. 46aw var. Photo. **£300-£350**



404



401



405



406

- 401 ★ 田 2½d. ultramarine, variety watermark inverted in a mainly fine mint block of four, the lower pair unmounted but one with heavy diagonal bend, nevertheless most attractive and a very scarce multiple. SH 19a wmk1 var., S.G. 46aw, cat. £3,000+. Photo. **£1,000-£1,200**
- 402 ★ 2½d. ultramarine, variety watermark inverted, large part original gum, some bends, fine appearance. SH 19a wmk1, S.G. 46aw, cat. £750. Photo. **£200-£250**
- 403 ○ 2½d. ultramarine, variety watermark inverted, fine example used in South Georgia with clear SG1 "C/JY 17/11" c.d.s. SH 19a wmk1 var., S.G. Z17 var. Photo. **£140-£160**
- 404 ○ 2½d. ultramarine, pale shade with variety watermark inverted, used in South Georgia with light SG1 "C/DE 21/10" c.d.s. SH 19a wmk1 var., S.G. Z17 var. Photo. **£120-£150**
- 405 ○ 2½d. ultramarine, variety watermark inverted, cancelled in transit by London Nov. 19 1911 registered oval datestamps, minor stain mainly on reverse but unusual. SH 19a wmk1, S.G. 46aw, cat. £425+. Photo. **£120-£150**
- 406 ○ 2½d. ultramarine, a pale shade with variety watermark inverted, example used in South Georgia with part SG1 c.d.s., vertical crease partially torn. B.P.A. certificate (1967) without mention of cancellation. SH 19a wmk1 var., S.G. Z17 var. Photo. **£80-£100**

1904 – 12 continued



407



408

- 407 ○  2½d. ultramarine, variety watermark inverted and reversed in a used block of six (3 x 2) with c.d.s. cancellations indistinct, the upper row creased and with slight perf. separation, the top left stamp with tear, nevertheless a highly desirable multiple of great rarity. SH 19a wmk2, S.G. 46ay, cat. £8,400+. Photo.
£1,500-£2,000

- 408 ○ 2½d. ultramarine, variety watermark inverted and reversed, used, fine. SH 19a wmk2, S.G. 46ay, cat. £1,400. Photo.
£400-£500



409



410

- 409 ★ 3s. green, variety watermark inverted with large part original gum, vertical crease and slight soiling but an elusive stamp, missing from many major collections. SH 22a wmk1, S.G. 49aw, cat. £4,000. Photo.
£1,000-£1,200
- 410 ○ 3s. green, variety watermark inverted, fine used example with full F.4C "JA 21/08" c.d.s. SH 22a wmk1, S.G. 49aw, cat. £3,250. Photo.
£1,000-£1,200



- 411 s 3s. deep green overprinted "SPECIMEN" (Samuel type D12x) and additionally showing, the rare variety watermark reversed, fine and fresh with gum. SH 22b wmk1 var., S.G. 49bx var. Photo also on back cover.
£3,000-£3,500



- 412 ★ 3s. deep green, the rare variety watermark reversed, exceptional mint lower left corner marginal example, fine. SH 22b wmk1, S.G. 49bx, cat. £4,500. Photo. £2,500-£3,000



- 413 ○ 3s. deep green, the rare variety watermark reversed, exceptional marginal example from the foot of the sheet with light, largely complete F.4C c.d.s., collector's marks on reverse, mainly fine. SH 22b wmk1, S.G. 49bx, cat. £3,000. Photo. £1,200-£1,500
- 414 ★ Mint selection with shades to 6d. (3), 1s. (3), 3s. green (2), 3s. deep green, 5s., mainly fine. (26) £220-£250

1912 – 20 Watermark Mult. Crown CA



416



417



418

- 415 ★ Selection with set to £1 incl. shades to 2½d. (4), 6d. (2) and 1s. (3), also 1921-28 Watermark Mult. Script CA shades to 3s. mint, mainly fine. (43) £350-£400
- 416 ✱ 1d. orange-vermilion on thick greyish paper, watermark reversed, unmounted mint horizontal strip of three, marginal from the right of the sheet, fine and scarce multiple. SH 25f wmk1, S.G. 61dx, cat. £1,350+. Photo. £400-£500
- 417 ★ 1d. orange-vermilion on thick greyish paper, pale shade with watermark reversed, used with South Georgia SG1 "C/AU 1/23" c.d.s., fine. SH 25f wmk1. Unlisted by S.G. Photo. £350-£400
- 418 ★ 1d. orange-vermilion on thick greyish paper, pale shade with watermark reversed, lower left corner marginal example, very fine mint. SH 25f wmk1, S.G. 61dx, cat. £450. Photo. £120-£150

1912 – 20 Watermark Mult. Crown CA continued



419



420



421

- 419 ★ 6d. yellow-orange, watermark inverted, mint, horizontal bend at foot otherwise fine. SH 28a wmk1, S.G. 64aw, cat. £1,100. Photo. **£200-£250**
- 420 ○ 6d. yellow-orange, watermark inverted, used with neat F.4B "C/9 OC/19" c.d.s., fine. SH 28a wmk1, S.G. 64aw, cat. £850. Photo. **£250-£300**
- 421 ○ 6d. yellow-orange, watermark inverted, used with cancellation indistinct, a few slightly toned perfs. at top otherwise fine. SH 28a wmk1, S.G. 64aw. Photo. **£150-£200**



423



422



Ex 424

- 422 ☆ 5s. reddish maroon, lower left corner marginal block of four, unmounted mint, fine. Heijtz certificate (2015) SH 32a, S.G. 67a, cat. £1,200+. Photo. **£400-£500**
- 423 ★ 5s. reddish maroon, slight wrinkles otherwise fine mint. S.G. 67a, cat. £300. Photo. **£100-£120**
- 424 ▲ 5s. deep rose-red, 10s. red on green, fine used on separate pieces. S.G. 67, 68, cat. £420. Photo. **£150-£200**



- 425 ★ 5s. maroon, the rare watermark reversed variety, mint, rather heavily mounted otherwise fine. Heijtz certificate (2000) SH 32b wmk1, S.G. 67bx, cat. £7,000. Photo. **£2,500-£3,000**



- 426 ○ 5s. maroon, the rare watermark reversed variety, used with light cancellation, fine. SH 32b wmk1, S.G.67bx, cat. £5,000. Photo. £1,800-£2,000

1918 – 20 “WAR STAMP”



427



428



429

430



- 427 ★ ½d. yellowish green, Fifth overprinting, variety watermark reversed, mint, fine and lightly hinged. SH 35d2 wmk1, S.G. 70cx, cat. £550. Photo. £180-£200
- 428 ★ 1d. orange-vermilion, Fifth overprinting, variety watermark reversed, mint marginal from the left of the sheet, some toning mainly in selvage. SH 36cV wmk1, S.G. 71cx, cat. £750. Photo. £150-£200
- 429 ★ 1s. yellow-brown, First overprinting, showing reversed albino overprint in right-hand margin, mint, a little heavily mounted otherwise fine. SH 37a v1. Photo. £70-£90
- 430 ★ 1s. brown on thick greyish paper, Fifth overprinting, variety watermark inverted, remarkable lower right corner marginal block of fifteen (3 x 5) incl. broken “M” variety [R. 7/6], unmounted mint, fine. Three sheets only known. SH 37c wmk1, S.G. 72bw, cat. £6,375+. Photo. £2,500-£3,000

1918 – 20 “WAR STAMP” continued



431



432



433

- 431 ★ 1s. brown on thick greyish paper, Fifth overprinting, mint horizontal pair with watermark inverted, the left-hand stamp showing broken “W” and wide “P” [R. 2/2], fine. SH 37c wmk1, S.G. 72bw, cat. £850+. Photo. **£300-£350**
- 432 ★ 1s. brown on thick greyish paper, Fifth overprinting, pale shade with variety watermark inverted, mint marginal from the right of the sheet, fine. SH 37c wmk1, S.G. 72bw, cat. £425. Photo. **£120-£150**
- 433 ★ 1s. brown on thick greyish paper, Fifth overprinting, unusually pale and worn shade with variety watermark inverted, fine mint. SH 37c wmk1, S.G. 72bw. Photo. **£120-£150**



434



435



436



437

- 434 ○ 1s. brown on thick greyish paper, Fifth overprinting, watermark inverted, used horizontal pair, the right-hand stamp showing broken “M” [R. 7/6], fine. SH 37c wmk1, S.G. 72bw, cat. £1,000+. Photo. **£350-£400**
- 435 ○ 1s. brown on thick greyish paper, variety watermark inverted, used fine. SH 37c wmk1, S.G. 72bw, cat. £500. Ex Cottis. Photo. **£250-£300**
- 436 ○ 1s. brown on thick greyish paper, Fifth overprinting, watermark inverted, used, fine. SH 37c wmk1, S.G. 72bw. Photo. **£150-£180**
- 437 ○ 1s. brown on thick greyish paper, Fifth overprinting, bright shade with watermark inverted, used, fine. SH 37c wmk1, S.G. 72bw. Photo. **£150-£180**



- 438 ★ 1s. brown on thick greyish paper, Fifth overprinting, the rare variety watermark reversed, mint, fine. SH 37c wmk2, S.G. 72bx, cat. £3,500. Photo. **£1,100-£1,300**
- 439 Mainly mint selection with shades to 1s. (4), complete sheets of ½d. (3), 1d. (3) and set (1d. oxidised) on 1920 (Feb. 12) registered ‘Wilson’ cover to Birmingham, chiefly fine. (373 + 1 cover) **£120-£140**

1921 – 28 Watermark Mult. Script CA



- 440 ★ 1d. dull vermilion, variety watermark inverted, mint, fine and rare. Heijtz certificate (2020). SH 39a wmk2, S.G. 74aw. *A rare variety, unpriced by both catalogues in mint state. Photo also on back cover.*
£2,000-£2,500



- 441 ○ 1d. dull vermilion, variety watermark inverted, used, one toned perf. at top otherwise fine and rare. SH 39a wmk2, S.G. 74aw, cat. £4,500. Photo.
£1,200-£1,500



442



443

- 442 ★ 1d. dull vermilion, variety watermark inverted and reversed, mint marginal horizontal pair from the right of the sheet with one unmounted, fine. SH 39a wmk1, S.G. 74ay, cat. £1,700+. Photo. £500-£600
- 443 ○ 1d. dull vermilion, variety watermark inverted and reversed, used with neat corner c.d.s, fine. SH 39a wmk1, cat. £700, S.G. 74ay, unpriced. Photo. £300-£350



- 444 ○ 2d. deep brown-purple, the rare variety watermark inverted, used with very light cancellation, hint of toning on odd perf. otherwise fine. SH 40a wmk1, S.G. 75aw, cat. £4,500. Photo. £1,200-£1,500



- 445 ★ 2d. deep brown-purple, the rare variety watermark reversed, mint, fine. SH 40a wmk2, S.G. 75ax, cat. £3,750. Photo. £1,200-£1,400

1921 – 28 Watermark Mult. Script CA continued



446



447



– 448 –

- 446 ♂ 2½d. pale purple on pale yellow, variety watermark inverted and reversed, unmounted mint marginal horizontal pair from the right of the sheet, mainly fine. SH 42b wmk1, S.G. 77ay, cat. £1,900+. Photo. **£700-£800**
- 447 ★ 6d. yellow-orange, watermark inverted, very fine mint from the left of the sheet, hinged almost entirely in selvedge, fine. SH 43 wmk1, S.G. 78w, cat. £600. Photo. **£200-£250**
- 448 ★ 6d. yellow-orange, the rare variety watermark reversed, mint, fine. SH 43 wmk2, S.G. 78x, cat. £3,750. Photo. **£1,200-£1,400**

1929 – 37 'Whale & Penguin'

- 449 Selection with ½d. to £1 mint, 6d. reddish purple on 1947 local cover, 1s. on emerald used on 1931 (Aug. 7) registered cover from South Georgia to Edinburgh, 1s. on bright emerald unmounted mint corner marginal block of four, mainly fine. (18 + 2 covers) **£300-£350**



457



– Ex 451 –



– Ex 452 –



453



462



454

1933 Centenary



Ex 450

- 450 S ½d. to £1 set perforated “SPECIMEN” (Samuel type B9), mainly fine with gum. (12) S.G. 127s-128s, cat. £4,250. Photo. £1,400-£1,600
- 451 ★ ½d. to £1 set mint, mainly fine, the £1 lower marginal with part imprint. (12) S.G. 127-38, cat. £4,250. Photo. £1,500-£1,800
- 452 ½d. to £1 set mainly used, the 5s., 10s. and £1 with Madame Joseph MJ133 “6 JA/33” fake cancellations. (12) S.G. 127-38. Photo. £800-£1,000
- 453 ★ 5s. black and yellow-orange, mint, fine. S.G. 136a, cat. £3,250. Photo. £1,500-£1,800
- 454 ▲ 10s. black and chestnut, used on piece with “11 FE/34” c.d.s., fine. S.G. 137, cat. £1,500. Photo. £400-£500
- 455 Selection comprising ½d. to 1s. mint (4d. thin), ½d., 1½d. and 2d. used on formula envelope registered first day to Switzerland, 1½d. unused block of fifteen (3 x 5) and ‘Maryland’ forgeries of 10s. and £1, mostly fine. (25 + 1 cover) £120-£140

1938 – 50

- 456 ☼ 田 1s. deep dull blue on thin paper, 1947 printing, unmounted mint lower left corner marginal block of four, fine. S.G. 158c. £100-£150
- 457 ★ 5s. indigo and pale yellow-brown, 1938 printing, fine mint. SH 91b, S.G. 161b, cat. £1,100. Photo. £180-£200
- 458 ☼ 田 5s. dull deep blue and dark yellow-brown, 1944 printing, unmounted mint block of four, some perf. separation and gum wrinkles otherwise fine. S.G. 161c, cat. £480+. £150-£200
- 459 ☼ 田 5s. dull deep blue and dark yellow-brown, 1944 printing, unmounted mint corner block of four, fine. S.G. 161c, cat. £480+. £150-£200
- 460 ☼ 田 5s. dull deep blue and dark yellow-brown, 1944 printing, unmounted mint corner block of four, fine. S.G. 161c, cat. £480+. £150-£200
- 461 ★ 田 5s. dull deep blue and dark yellow-brown, 1944 printing, mint imprint block of four, light gum toning, otherwise fine. S.G. 161c, cat. £480+. £100-£120
- 462 ☼ 田 10s. black and light orange, 1938 printing, unmounted mint block of four, unmounted mint, fine and scarce. Heijtz certificate (2020) SH 92b, S.G. 162a, cat. £1,400+. Photo. £400-£500
- 463 ☼ 田 10s. black and orange, 1944 printing, unmounted mint block of four, fine. S.G. 162b, cat. £480+. £150-£200
- 464 ☼ 田 10s. black and orange, 1944 printing, unmounted mint block of four, fine. S.G. 162b, cat. £480+. £150-£200
- 465 ○ 田 £1 black and reddish violet, 1938 printing, block of four, used with light central PS.3A “29 AU/47” c.d.s., some light overall toning otherwise fine. SH 93b, S.G. 163 var. £80-£100
- 466 ☼ £1 black and violet imprint pair, fine unmounted mint. S.G. 163, cat. £260+. £100-£120



THE FALKLAND ISLANDS PHILATELIC STUDY GROUP (founded 1970)

The Group was founded following a meeting of some 50 collectors gathered together by Malcolm Barton, our Past President. The Study Group, whose membership is currently around 340, is truly international in its structure. The objects of the Group are to research into all aspects of philately connected with the Falkland Islands and their former Dependencies, leading to the publication of findings and to foster Falkland Islands philately by all means, including exchanging of information and philatelic material. Research is carried out by individual members, and is collated through a nominated leader for each subject.

A weekend meeting takes place annually in March during which displays are given, auctions and a bourse take place and an Annual General Meeting is held. Regional meetings are also held on a regular basis in various parts of the UK and in other countries, including the USA, Norway, Sweden and

the Falkland Islands. Members, whether beginners or advanced collectors, are encouraged to attend.

The award winning *Upland Goose*, a quarterly journal, is distributed to all members and to leading philatelic libraries. Members 'Sales and Wants' are published with the journal without charge.

Two auctions of members' material are held each year, one a postal auction and the other live at the weekend gathering. Other material surplus to members' requirements is available through a popular circulating packet, limited because of insurance constraints to subscribers within the UK.

FIPSG is a member of ABPS and the American Philatelic Society.

For more information please go to the Study Group website www.fipsg.org.uk

1938 – 50 continued

- 467 An unmounted mint selection in a stockbook, incl. 1s. blocks of four (13), 2s.6d. pairs (3, one with imprint), blocks of four (2), 5s. singles (4) and blocks of four (3), 10s. block of four, £1 single and block of four (tone spots), range of shades, etc. **£800-£1,000**
- 468 An extensive used selection in two albums, with values to 5s. (63), 10s. (61) and £1 (53), also range of blocks of four to 10s. (S.G. 162a with B.P.A. certificate, 2020), examples of 1s. used in every year from 1938 to 1951 (less 1943), values from ½d. to £1 used with first day Fox Bay “C/JA 15/38” c.d.s’s, wide range of shades and postmarks, some on piece, also 1941 ‘J. E. Lea’ registered envelope bearing values to 1s., etc. (100s) **£1,500-£2,000**
- 469 ☆ **1948 Silver Wedding** £1 lower right corner marginal plate pair, unmounted mint, fine. S.G. 167, cat. £180+. **£80-£100**
- 470 ○ **1952** ½d. to £1, four sets used, mainly fine. (56) S.G. 172-185, cat. £320. **£80-£100**
- 471 ○ ▢ - ½d. to £1 set in used blocks of four, mainly fine. (56) S.G. 172-85, cat. £320. Photo. **£80-£100**
- 472 No lot

Queen Elizabeth II Issues



472



475



476

- 473 ☆ **1971** 5p. on 6d. variety surcharge partially double with part of “5p” clearly double, the result of a bouncing printing plate, unmounted mint, fine. Heijtz certificate (2011). SH 199v1, cat. £250, S.G. 270 var. **£80-£100**
- 474 ☆ ▢ **1974 Battle** 16p., variety watermark Crown to right of CA, complete unmounted mint sheet of 25 with imprint and cylinder nos., mainly fine. SH 235wmk1, S.G. 310w, cat. £950+. **£120-£150**
- 475 ☆ **1980 Dolphins & Porpoises** 3p. variety black printed double, unmounted mint, fine. Normal for comparison. Heijtz certificate (1994). SH 295v1, cat. £400, S.G. 371 var. Photo. **£200-£250**
- 476 ☆ **1981 Early Settlements** 33p., variety watermark Crown to left of CA, fine unmounted mint. SH 315wmk1, S.G. 391w, cat. £900. Photo. **£300-£350**
- 477 ☆ ▢ **1982 Birds** 5p., 13p., 17p. and 25p. imperforate full set of four with watermark, each in a mainly fine unmounted mint corner marginal block of four with cylinder traffic lights. SH 372v1, 374v1, 375v1, 376v1, S.G. 433, 435-37 vars. **£200-£250**

Collections

- 478 A Q.V. collection on leaves incl. 1860 *Act to enable Her Majesty to provide for the Government of Her Settlements on the Coast of Africa and in the Falkland Islands*, red and black Franks on pieces, 1878-79 no watermark 1d. mint, 4d. unused, 1883-1902 shades with ½d. (4), 1d. (12), 2d. (4), 2½d. (4), 4d. (3), 6d. (2), 9d. (2), 1s. (2) mint or unused, 1898 2s.6d., mint, fair to fine. **£300-£350**
- 479 A mainly used K.G.VI selection, incl. 1938-50 to £1, 1952 to £1 as singles, 5s. to £1 in blocks of four, Dependencies 1946-49 Thick Map varieties with 1d. block of four missing “I” (no gum or cancellation), 6d. block of four missing “I”, 2d. single missing “I”, Thin Map set used, also values to 1s. mint, range of dots in “T”, etc., slightly mixed condition. (122) **£300-£400**

Collections continued

- 480 A comprehensive Q.E.II collection in two cartons with sets mainly unmounted mint, with gutter pairs and miniature sheets, and used incl. 1955-57 and 1960-66 sets mint and used, covers incl. f.d.c's and official mail, also Dependencies with 1954-62 set mint and used, South Georgia with 1963-69 set unmounted mint and B.A.T., mostly fine. **£250-£300**
- 481 Collection in one stockbook and on leaves incl. 1935 Silver Jubilee perforated "SPECIMEN" (2½d. rounded corner), mint and used (2, one on cover), strength in K.G.VI issues with 1938-50 to 5s. (3), 10s., £1, 1948 Silver Wedding mint, 1952 set mint and used (2, one on cover), Dependencies 1944-45 Overprints and 1946-49 Maps, etc., mainly fine. **£250-£300**
- 482 A selection in a stockbook, incl. 1878-79 1s. mint imperf. at base, 1898 2s.6d. and 5s. mint and used, 1904 3s. mint (2) and used (2), 5s. mint (3), 1912-20 5s. used (3, one with Madame Joseph), values to 3s. and 5s. (2) mint, 1921-28 values to 3s. mint (3) and used (3), 1933 Centenary values to 1s. used, 1936 Silver Jubilee set in blocks of four mint (2), 1948 Silver Wedding £1 used (8), 1949 U.P.U. set in mint corner plate blocks of eight, 1952 to £1 used (8 singles and a block of four), values to £1 mint, 2s.6d. imprint block of six mint, 5s. blocks of four mint (3), 5s. strip of four, £1 blocks of four mint (2, one with imprint), 1s.3d. corner plate block of six mint, 1960-66 sets mint (3) and used (2), to £1 used on separate pieces, values to 5s. mint and £1 used in blocks of four, range of Flowers sets, etc., mint mainly unmounted. (100s) **£1,000-£1,500**



486



485



487



490

Postal Stationery

- 483 ☒ 1884 to 1983, an unused selection, incl. K.G.V and K.G.VI 1d. letter cards, K.G.V 2d. registered envelope size F, etc. (66 items) **£150-£200**
- 484 ☒ 1893-1902 1d. postal stationery postcard, two examples of commercial use cancelled by the "F.I." steel obliterator, the first to London dated "17.5.95" and with ms. "21/6/5" arrival, written and signed by F.C. Halkett (who at that time held the posts of Colonial Secretary and Treasurer as well as Postmaster), carried by the *Tanis*, the second (Sept. 11) to Germany with F.2. despatch c.d.s. and carried on the *Neko* with Oct. 14 arrival. Ex Cottis. *No further printing of the 1½d. stationery card was carried out after the Empire rate was reduced to 1d. in Jan. 1892. Nevertheless the 1d. card passed untaxed when used to foreign destinations despite the Foreign postcard rate not being reduced from 1½d. until Dec. 25 1898.* **£100-£120**
- 485 ☒ 1913 1d. postal stationery letter card, unused and used 1924 (Mar. 21) by Maude Carey to Liverpool, cancelled PS.1B and carried on the *Lobos*. (2 items) Ex Cottis. Photo. **£200-£250**
- 486 ☒ 1924 (Apr. 3) late commercial use of 1893-97 1d. postal stationery reply card, outward half, to New York with added K.G.V ½d. to pay foreign rate, cancelled PS.1B and carried to Montevideo on the *Kia Ora*. SH P4. Ex Cottis. Photo. *The Queen Victoria postal cards remained the only available during the K.G.V period and were only withdrawn in 1934.* **£120-£150**
- 487 ☒ 1938 1d. postal stationery envelope, commercially used 1942 (May 17) to Buenos Aires with added 1938-50 2d., sent from Estate Louis Williams (handstamp at top left) with May 24 machine arrival on reverse. SH E4. Ex Moir and Cottis. Photo. **£120-£150**

Covers and Cancellations



489

- 488 ○ Small selection of cork cancellations on scarcer issues, comprising 1887 4d. grey-black watermark Crown to right of CA and reversed, 1889 4d. olive grey-black watermark reversed, 1891 2½d. pale chalky ultramarine and 1892 ½d. green watermark reversed, a few pressed creases otherwise mainly fine. (4) S.G. 10y, 12x, 16ax, 27. **£150-£200**
- 489 ☒ 1895 (Jan. 19) official envelope (albino embossed arms) registered to U.S.A. bearing 1878 1s. tied by "F.I." steel obliterator with "(crown)/REGISTERED" mark, F.1 despatch c.d.s., carried on the *Abydos* with London and New York transit datestamps, Philadelphia Mar. 5 arrival. Ex Cottis. Photo. **£200-£250**
- 490 ☒ 1896 (Nov. 16) envelope from Hugo Shlottfeldt to Germany, franked at single registered rate by 1878 6d. tied by F.2 c.d.s. with additional strike, "(crown)/REGISTERED" and London Dec. 26 registered transit oval below, carried on the *Ramses* to Punta Arenas and on the *Oropesa* onward to Liverpool, with Kosmos Port Stanley Agency cachet and Altona Dec. 27 arrival c.d.s. on reverse, vertical cover fold. Photo. **£250-£300**
- 491 No lot



493

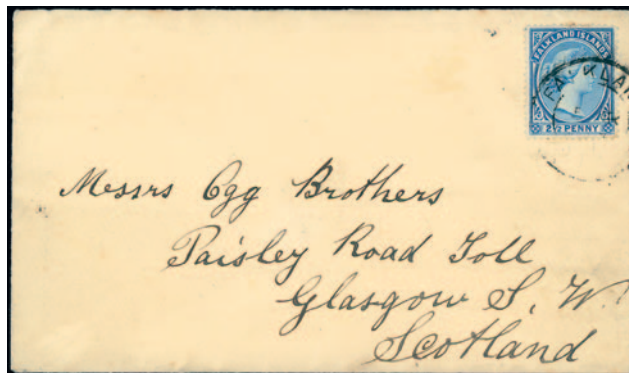

492

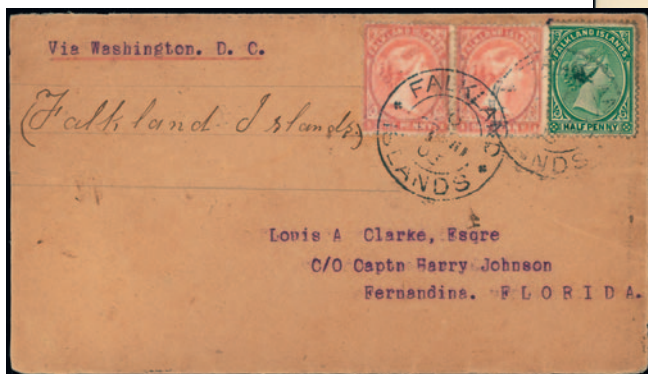

494



498



500



- 501 -



497

Covers and Cancellations continued



495

- 492 ☒ 1897 (Mar. 5) commercial cover to Ogg Bros. in Scotland, franked by 2½d. dull blue tied by F.2 c.d.s., carried on the *Tanis* and with Glasgow Sorting Tender Apr. 9 arrival backstamp. Ex Cottis. Photo. **£250-£300**
- 493 ☒ 1902 (Jan. 7) envelope registered to Ogg Bros. in Glasgow at 4d. rate paid by 1d. pale red single and marginal strip of three tied by light F.4B c.d.s.'s with ms. registration mark only, carried on the *Iberia* with London Feb. 4 transit and same day arrival registered oval datestamps. Ex Cottis. Photo. **£150-£180**
- 494 ☒ 1903 (June 27) envelope to Florida "Via Washington D.C." at 2½d. rate franked by ½d., 1d. (2) tied by F.4A c.d.s.'s with enclosed two page letter (somewhat fragile) written by U.S. Vice-Consul Louis Williams, carried on the *Oropesa* with transit and arrival datestamps and fine red wax seal on reverse. Ex Cottis. Photo. **£150-£200**
- 495 ☒ 1903 (Aug. 17) envelope with Falkland's Club, Stanley imprint on flap, registered to Jerez in Spain, franked at 4½d. rate by 1d. strip of three and single (minor discolouration), the latter partly overlapping ½d., cancelled F.4A with "(crown)/REGISTERED" marking, transit and arrival backstamps, carried on the *Panama*. Ex Mitchell and Cottis. Photo. **£300-£350**
- 496 ☒ 1905 incoming p.p.c. of Tierra del Fuego sent from Punta Arenas July 15 franked Chile 5c. addressed to Postmaster George Hurst's son, Robert, carried on the *Orissa* with F.4B July 18 receiving c.d.s., also sentimental postcard sent under cover by M. Hurst to Alice Benner at Stanley Cottage dated "21/3/05". (2 items) Ex Cottis. Photo on page 120. **£80-£100**
- 497 ☒ 1905 (May 22) envelope addressed to John Lewis Childs in New York, franked at correct 4½d. foreign registered rate by K.E.VII ½d., 1d. (4) cancelled F.4B but showing no further signs of registration perhaps due to the sender having failed to note this intention on the cover, carried on the *Oravia*. Ex Burley. Photo. *John Lewis Childs (1856-1921), horticultural businessman and politician, is credited with founding the first seed catalogue business in the U.S.A. and was the founder of Floral Park.* **£180-£200**
- 498 ☒ 1906 Pacific Line sepia postcard depicting the *Orita* (Burley PSNC 2-A) addressed to Belgium and written July 5 on board the *Panama* before disembarkation at Port Stanley, franked 1d. tied by F.4C July 18 c.d.s. and despatched on the *Victoria* with Jemelle Aug. 16 arrival. Ex Cottis. Photo. **£100-£120**
- 499 ☒ 1906 (Dec. 4) Malvina Series III picture postcard of Try Works at Port Stephens addressed to Wimbledon franked 1d. cancelled F.4D. Carried on the *Orissa* to Liverpool, departing Dec. 11. Heyburn L-8-I. Ex Rose and Cottis. **£70-£90**
- 500 ☒ 1907 small envelope to Chicago with enclosed short letter written from Port Stanley Nov. 27, bearing Great Britain 1902-10 2½d. tied by "PAQUETE" straight line of Lisbon (Hosking type 1211) with Lisboa Dec. 25 c.d.s., Chicago Jan. 10 1908 machine, the cover redirected to Belfast, Maine arriving Jan. 13. Ex Cottis. Photo. **£120-£150**
- 501 ☒ 1908 (Feb.) envelope to Germany, carried on the *Oronsa* and with Mar. 13 Cologne arrival backstamp, franked 2½d. and with enclosed letter on Pacific Line R.M.S. *Oronsa* printed notepaper (incorporating a fine engraving of the ship, like the Company postcards this stationery having been produced by Andrew Reid of Newcastle), most attractive. Ex Barton and Cottis. Photo. **£300-£350**

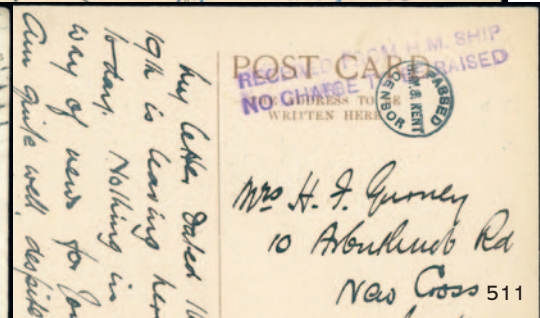
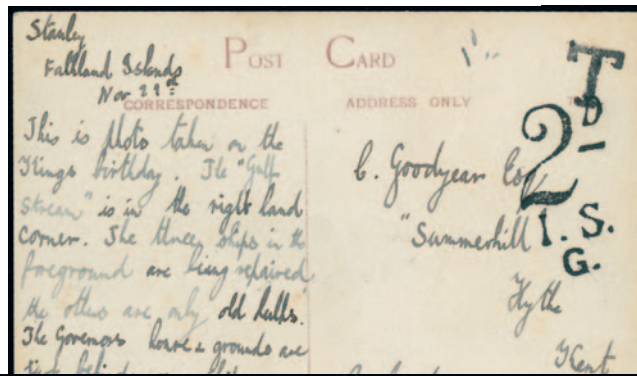

Covers and Cancellations continued



503

- 502 ☒ 1908, early real photographic card showing ships in Stanley harbour, dated Nov. 29 and sent unstamped by a member of the crew of the barque *Gulf Stream* (visited between Oct. 15 and Feb. 15 1909), addressed to Kent showing small "T" due marking (SH T.1) applied in Stanley and London "2D/I.S./G.". Ex Burley and Cottis. Photo. **£200-£250**
- 503 ☒ 1909 (June) envelope addressed to Walter Gruneberg at Buenos Aires, franked by 1904-12 ½d., 1d. pair cancelled by type F.4C c.d.s.'s and carried on the *Orissa* and subsequently redirected to Puerto Yerúa, Entre Rios where Argentine 5c. pair affixed and cancelled on June 27 for further redirection to the British Consulate in Asunción, Paraguay with transit and arrival backstamp of July 6, most attractive and unusual. Ex Cottis. Photo. **£800-£1,000**
- 504 ☒ 1909 (July 12) formula registered envelope to Scotland franked by 1d. strip of three and unusually showing "2d." inserted by ms. in "FEE PAID", carried on the *Oropesa* and with Edinburgh arrival of Aug. 8. Perkins B.1(a). Ex Barton and Cottis. Photo. **£300-£350**
- 505 ☒ 1910 (Feb. 21) coloured p.p.c. with view of Port Stanley (Heyburn B-16-bx) sent to Portsmouth by visiting sailor with short message headed "*H.M.S. Amethyst/ 14/2/10*", franked 1d. tied by F.5 c.d.s. and carried on the *Oropesa*. Ex Cottis. Photo. **£120-£150**
- 506 ☒ 1912 Pacific Line picture postcard (Burley PSNC 5-A) depicting the *Orcoma*, addressed to Germany from the ship with message "*An Bord, 23.II.1912*", bearing Great Britain 1902-10 1d. tied by "PAQUETE" straight line of Lisbon (Hosking type 1211) with Lisboa Central Mar. 15 hexagonal datestamp alongside. Ex Cottis. Photo. **£80-£100**
- 507 ☒ 1913 (May 13) p.p.c. of captured sea elephant (Heyburn B-1-b) addressed to England franked 1912-20 1d. unusually cancelled by light F.4E c.d.s. in brown and despatched on the *Orcoma*, small corner repair otherwise fine. Also P.S.N.C. coloured card depicting the *Orcoma* (Burley PSNC 8-AA) unused. (2 items) Ex Cottis. Photo also on page 120. **£80-£100**
- 508 ☒ 1914 (Aug. 6) formula registered envelope, slightly foreshortened at left, addressed to Canada, franked at 3oz. rate by 1912-20 1d. vermilion block of five with type 4 registration label, Liverpool Sept. 13 transit and Montreal Sept. 23 arrival datestamps. Perkins B.6 Photo. **£80-£100**
- 509 ☒ **1914 Battle of the Falklands**, H.M.S. *Carnarvon*, 1915 (Feb. 16) sailor's stampless envelope to Ilfracombe, Devon, showing ship's triple oval datestamp "H.M.S. 'CARNARVON'/16 FEB 1915/POSTAGE/RECEIVED" in blue, overstruck by London Mar. 22 1915 machine arrival and with framed "RECEIVED FROM H.M. SHIP/NO CHARGE TO BE RAISED", also an illustration of the vessel trimmed from p.p.c. Ex Barnes and Cottis. Photo also on inside front cover. **£250-£300**
- 510 ☒ - H.M.S. *Kent*, p.p.c. of Darwin Harbour (Heyburn P-2-p) sent by seaman H.C. Perry on H.M.S. *Kent* to his wife in London with message dated "19.12.14", "*at present I have left Falkland and don't think I may tell you where we are but it is rather cold*", bearing G.B. ½d. with "PASSED/H.M.S. KENT/CENSOR" circular cachet and London "FEB 17 15" machine arrival, having been transferred to the *Orita* at sea. Ex Cottis. Photo also on page 120. **£200-£250**
- 511 ☒ - Postcard of the Cathedral (Heyburn P-1-p) to London from a member of the crew of H.M.S. *Kent* dated "24.3.16", with "PASSED/H.M.S. KENT/CENSOR", unfranked with violet two line "RECEIVED FROM H.M. SHIP/NO CHARGE TO BE RAISED", fine condition. Ex Cottis. Photo. **£150-£180**



512



516



514



520



518

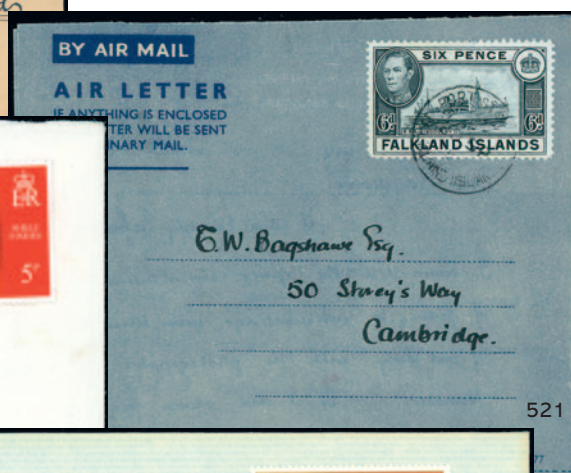

521



517

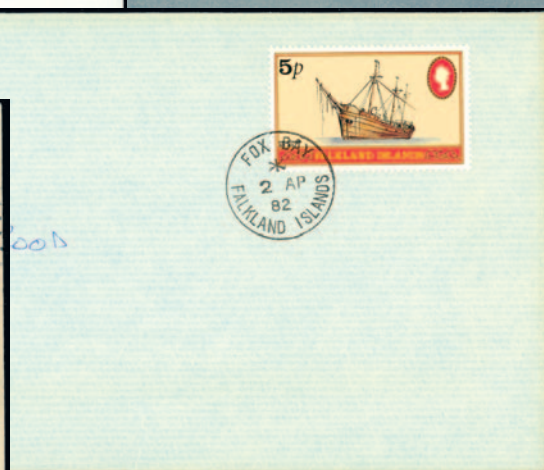

524

Covers and Cancellations continued

- 512 ○ **Ship Cancellations**, “(R.M.S.) FALKLAN(D)” straight line (SH SC.2) and “(POST)ED ON BO(ARD)/(J)UL 6 1918” double oval datestamp (SH SC.3), fine strikes in violet tying 1912-20 1d. to fragment, fine. B.P.A. certificate (1980). Ex Cottis. Photo. **£150-£200**
- 513 ☒ 1921-28 1d., 2d. pair tied by indistinct cancellations to part large Falkland Is. Co. envelope addressed to Howard Clement at Roy Cove showing two fine red wax company seals, the franking suggesting a 5oz. weight, unusual. Ex Neild. **£50-£80**
- 514 ☒ 1924 (Oct. 3) scarce postcard of the Uruguayan steamer *Instituto de Pesca* (Heyburn AE-10-ae) addressed to Surrey franked 1d. tied by light PS.1B, carried on the *Ortega*. Ex Burley and Cottis. Photo. **£150-£180**
- 515 ☒ 1926 (July 9) stampless O.H.M.S. envelope showing “OFFICIAL/PAID” mark PSO.4, also 1938 (Apr. 16) O.H.M.S. envelope front showing fine strike of scarce PSO.5, both to London and with despatch c.d.s. (2 items) **£150-£200**
- 516 ☒ 1926 (July 24) long Falkland Islands Co. envelope addressed to Howard Clement at Roy Cove franked at scarce 2oz. inland rate by 1d. (2) tied by fine PS.1B c.d.s. with complete company red wax seal on reverse. Ex Cottis. Photo. **£150-£180**
- 517 ☒ ✈ **1942 First Official Airmail Acceptance to the Falkland Islands**, (Sept. 26) postcard from Norman Hill in Rotherham addressed to the Postmaster in Stanley (with request for return) franked G.B. 2d., 5d. and 1s. paying 1s.7d. ‘All the Way’ airmail postcard rate. with airmail etiquette and backstamped Oct. 16 arrival, having been carried by air across the North Atlantic and then on to Montevideo but thence by sea on the *Fitzroy* for the final leg. Photo. **£120-£150**
- 518 ☒ 1946, rare incoming censored cover from the British Occupation Zone in Germany franked 25pf. strip of three cancelled Kampen (Sylt Island) Apr. 8, with military censorship handstamp and resealing labels, backstamped Port Stanley June 10. Ex Cottis. Photo. *The cover addressed to Helmuth Krauss at Darwin Harbour, a German national and qualified doctor who had been interned during World War II and had been permitted to help with general hospital work.* **£200-£250**
- 519 ☒ 1946 (Mar. 10) ‘Marshall’ cover registered to Cornwall bearing eight values from ½d. to 1s., 1944 printings on greyish paper, scarce. Btwn. SH 76c and 88c. Ex Cottis. **£100-£120**
- 520 ☒ 1947 (June 3) airmail envelope registered to Philadelphia franked by 1938-50 1s.3d. tied by fine PS.3B c.d.s. with type 12 registration label, carried by favour to Montevideo by U.S. Submarine *Sea Robin* for onward air transmission, showing New York June 18 transit and arrival backstamps, scarce. Ex Cottis. Photo. *The “Sea Robin” arrived at Port Stanley on June 4 on its return from a simulated war patrol and departed on June 6.* **£250-£300**
- 521 ☒ 1951 (Sept. 20) army form W3077 aerogramme to Cambridge franked 6d., with personal letter from Governor Sir Miles Clifford and showing albino embossed Government House handstamp. Ex Rose and Cottis. Photo. **£120-£150**
- 522 ☒ 1977 (Nov.) two covers from Cape Pembroke airfield first flight, addressed to Hertfordshire from the same correspondence, one franked at first class airmail rate by Telecommunications 11p., the other an airmail envelope bearing 11p. and Flowers 11½p., both cancelled PS.3 and with special cachet blacked out (non-philatelic mail thus treated, caused by the delayed opening). SH PS.AIR.3 v1. **£120-£150**
- 523 ☒ **1982 Conflict**: (Apr. 2) commercial cover addressed to T. Spruce at the F.I.C. offices in Stanley franked by Fishes 5p. but with type II (flag at top) “2 ABR 1982” Argentinian Occupation c.d.s. alongside struck on the day of invasion. Photo. **£80-£100**
- 524 ☒ - (Apr. 2) internal cover addressed from Fox Bay to the Falkland Co-op in Stanley franked by Shipwrecks 5p. cancelled by fine FB.3 c.d.s. on the day of invasion. Photo. **£80-£100**
- 525 ☒ - Argentine Forces: (Apr. 26) incoming registered cover from Córdoba addressed to Squadron Y.V.C.A. at “*Aerodromo Malvinas*” with pink ribbon, personal letter and enclosure. Photo on page 70. **£150-£200**
- 526 ☒ - (Apr. 28) incoming registered cover from Córdoba addressed to Squadron Y.V.C.A. at “*Aerodromo Malvinas*” with personal letter and enclosed restaurant calendar card. Photo on page 70. **£100-£120**



Ex 530



Ex 533



Covers and Cancellations continued

- 527 ☒ **1982 Conflict:** (Apr. 29) incoming registered cover from Buenos Aires addressed to 2nd Lt. Amuchástegui at the “*Residencia del Gobernador*” “P.M. 181”/Puerto Argentino” with two personal letters enclosed. Photo. £100-£120
- 528 ☒ - (Apr. 29) incoming cover from Buenos Aires addressed to Governor Mario Menéndez for transmission to a soldier “*sin correspondencia*” with letter enclosed. Photo. £80-£100
- 529 ☒ - (May 5) incoming cover from Adrogué addressed to the “*Soldados de mi Patria*” with letter and two children’s patriotic drawings enclosed. £80-£100
- 530 ☒ - (May 10) incoming cover from Villa Elisa addressed to Sgt. Enrique Quiroga of the Brigada Infanteria Mec. X at Puerto Argentino with enclosed letter. Photo. £80-£100

Fox Bay

- 531 ○ 1891-1902 1d. pale Venetian red cancelled by fine large part complete strike of “W.FALKLAND.W./SP 28/1899/ISLANDS” type WF.2 c.d.s. Ex Rose and Cottis. Photo. £70-£90
- 532 ☒ 1933 (Nov. 8) registered ‘White-Cooper’ cover to Devon bearing Centenary ½d. to 3d. tied by FB.1 c.d.s.’s with type 7 registration label and Dartmouth Dec. 9 arrival backstamp. Photo. £150-£180

New Island

- 533 ☒ 1917, coloured picture postcard addressed to “Miss E Cull/New Island/West Falklands/South America” from Bath franked 1d. with F.5 “C/JY 31/17” c.d.s., the writer noting that he would like to visit but “*I am rather afraid of the U Boat*”. Ex Cottis. Photo. £200-£250

Falkland Islands Dependencies

– 534 –



535

- 534 ☆ **1946 Thick Map** ½d., 1d. and 3d., each showing missing “I” in “S. Shetland Is.” [Pl. 1, R. 1/2], unmounted mint, fine. S.G. G1b, G2b, G4b, cat. £695. Photo. £180-£200
- 535 ☆ - 6d. showing extra dot by oval [Pl. 1, R. 4/6], unmounted mint, fine. S.G. G6d, cat. £275. Photo. £80-£100



- 536 ★ **1948-49 Thin Map** 3d. black and blue, variety map printed double (blanket offset), mint, odd trivial perf. irregularity otherwise fine and very scarce. Murray Payne certificate (undated). SH 48v1, cat. £1,800, S.G. G12 var. Photo also on back cover. £700-£800

Falkland Islands Dependencies continued

- 537 1954-62 ½d. to £1 set unmounted mint and used, mainly fine. S.G. G26-G40, cat. £330. **£80-£100**
- 538 ☼ 田 - Set in unmounted mint marginal blocks of four (2s. 6d. and 5s. in marginal pairs) incl. De La Rue printings, mainly fine. S.G. G26-G40, G26a-G28a, cat. £900+. **£150-£200**
- 539 ☼ 1981 **Plants** 15p., lower marginal example showing previously unrecorded variety perforated double (triple in selvage), unmounted mint, fine. Heijtz certificate (2020). S.G. 93 var., to be listed as SH 167v3. *A spectacular new error, similar to the Darwin 1982 34p. perf. double (SH 349v3).* Photo. **£100-£150**
- 540 A selection in a stockbook, incl. 1954-62 sets mint and used (5), values to 2s. in unmounted mint pairs and blocks of four, ½d. to £1 set on sheet with Hope Bay first day cancellations, set on piece with Port Lockroy c.d.s's, 1949 U.P.U. set in unmounted mint corner plate blocks of eight, South Georgia 1938 local philatelic covers (2) bearing 1938 ½d. to 1s., eight values with SG 1 (Nov. 15, late use) and SG 2 (Mar. 30) c.d.s's respectively, 1938-50 £1 used on piece, 1963-69 set mint, etc. (100s) **£400-£500**



Graham Land

- 541 ☒ **Operation Tabarin:** Incoming envelope from the Bank of Montreal in London with "15 I 45" meter franking, addressed to "Captain Andrew Taylor/c/o Post Office/Port Stanley/Falkland Is." with Stanley PS.3A Mar. 31 and Graham Land "16 JAN 1946" arrival datestamps on reverse. Ex Cottis. Photo. *Taylor had assumed command when James Marr was invalided home at the end of 1944 and in Feb. 1945 a third base was established at Hope Bay. On Apr. 11 1945 the "William Scoresby" had left Stanley with stores and mail but had to turn back due to heavy pack ice. The "Fitzroy" eventually reached Deception Island on Jan. 13 1946, Taylor and his men arriving the next day on the "Fitzroy" from Hope Bay. Mail and personnel were transferred to the "Fitzroy" which left next for Port Lockroy where mail was duly sorted, receiving the E1 backstamp, used there on that day only prior to its later use at Stonington Island.* **£150-£200**
- 542 ▲ 1953 sketch design for type A4 first Port Lockroy datestamp, basic layout demonstrated in ink on piece (202 x 78mm) endorsed "Specimen for Dependencies" with fine strike of PS.3 "17 JU/53" c.d.s. alongside and initialled violet handstamp "POST OFFICE SUPPLIES DEPARTMENT/MOUNT PLEASANT/LONDON EC1" at left. Unique. Ex Koefman. Photo. **£80-£100**
- 543 ☒ 1962 airletter containing message dated Nov. 7 to his parents from geophysicist Mike Cox at Hope Bay whilst on a year's deployment at Base D, transmitted by radio to Stanley for typed transcription and despatch franked Radio Centenary 6d. cancelled by Nov. 19 PS.3D. Ex Cottis. Photo. **£80-£100**



South Georgia

- 544 ☒ 1913 (Jan. 7) picture postcard depicting the German South Polar Expedition ship *Deutschland* (Wharton Ib-1) addressed to Sweden with New Year greeting message dated Jan. 1, franked Falkland Islands 1d. tied by SG1 c.d.s. and carried to Scandinavia by a whaling vessel with Fjällbacka Feb. 7 arrival c.d.s. Ex Cottis. Photo. **£250-£300**
- 545 ☒ 1915 (May 24) envelope from South Georgia to Tønsberg franked ½d. and 2d. to pay foreign rate, tied by individual SG1 c.d.s.'s and with July 30 machine arrival on reverse. *This slow delivery was due to having been despatched in the 'out of season' whaling winter. Once all whaling vessels had left South Georgia for Europe at the end of the season no mail would be despatched until the return of ships at the beginning of the next season.* Ex Barton and Cottis. Photo. **£150-£200**
- 546 ○ 1920 Watermark Multiple Crown CA 1d. orange-vermilion on thick greyish paper, variety watermark reversed, a used example with SG1 "C/AU 1/23" c.d.s. tone spot at top on reverse, most attractive and rare. S.G. Z23d var. unlisted, (S.G. 61dx, cat. £700, SH 25f wmk.1). Ex Cottis. Photo. **£300-£350**
- 547 ☒ 1928 (Nov. 15) O.H.M.S. envelope registered to Kent franked by 1d. and 2d. pairs and 1s. with SG2 c.d.s. cancellations and SG1 registration label, backstamped London transit and Maidstone Jan. 15 arrival. Photo. **£120-£150**
- 548 ☒ 1937 (Aug. 21) scarce 1d. rate whaling cover to the Shetland Islands, Scotland, sent by John Harrison (1907-1978) of the Southern Whaling & Sealing Co. to his future wife Andrina Mouat franked by Coronation 1d. tied by SG1 c.d.s. Ex Cottis. Photo. **£120-£150**

1921 – 28 Watermark Mult. Script CA continued



550

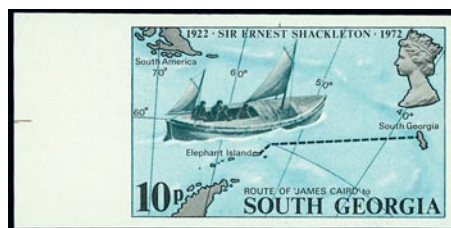

551

- 549 ☒ 1941 (Oct. 28) three 'J.E. Lea' envelopes registered to Manchester each bearing 1938-41 ½d. to 1s., eleven values affixed to both sides and tied by individual SG3 datestamps and showing straight line "Passed Censor" in violet (a2, straight "P") on flap. **£150-£200**
- 550 ★ 1972 **Shackleton** 1½p. imperforate marginal single [R. 5/5 from the only known sheet], unmounted mint. Heijtz certificate (2003) SH 109v1, cat. £500, S.G. 32 var. Photo. **£200-£250**
- 551 ★ - 10p. imperforate marginal single [R. 5/1 from the only known sheet], unmounted mint. Heijtz certificate (2006) SH 111v1, cat. £500, S.G. 34 var. Photo. **£200-£250**

South Orkneys

- 552 ☒ 1965 airletter containing interesting message to his parents in Kent from Harold Rogers, cook at Base Z, Halley Bay, transmitted by radio link to Stanley for typed transcription and despatch, franked 1960-66 6d. cancelled Oct. 14 PS.3A, scarce. Ex Cottis. Photo. **£80-£100**

South Shetlands

- 553 ☒ 1947 (Mar. 3) scarce usage of O.H.M.S. War Economy long envelope to Bristol with enclosed short message signed by senior meteorologist A.G. Scadding as postmaster, with re-used type B2 c.d.s. for despatch showing "47" for "48" year error, backstamped Apr. 19 transit. Ex Cottis. Photo. **£150-£180**
- 554 ☒ 1956 (Dec. 23) envelope to Wales sent from Admiralty Bay by meteorological assistant G.E. Broome with enclosed short letter on F.I.D.S. letterhead written in haste in order to take advantage of despatch on the *Oluf Sven*, endorsed "SURFACE" and carried to Montevideo where posted with machine cancellation in red and ms. "28" (centimes) due. Ex Cottis. Photo. **£150-£180**
- 555 ☒ 1957 (Jan. 3) cover to Manchester franked at surface Commonwealth letter rate by Dependencies 1954 2½d., corner marginal with sheet no. "424" tied by type B.6 Deception Island c.d.s. on the day of the visit of the R.Y. *Britannia* with Prince Philip on board, and with F.I.D.A.S.E. purple handstamp (Youle B-HU-02) at left. Carried on the M.S. *Oluf Sven* departing for Stanley on Jan. 19. Photo. **£150-£200**

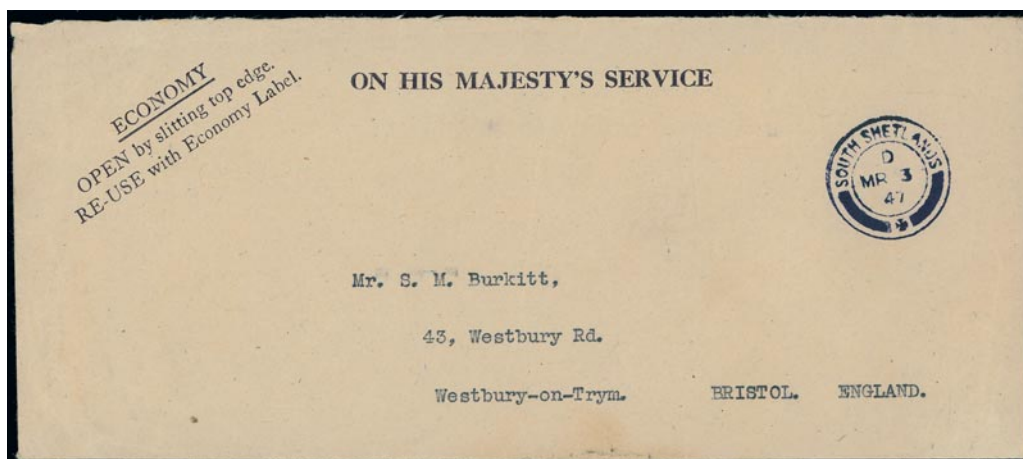

553

Antarctica



– 556 –

- 556 ☒ **Swedish South Polar Expedition 1901-04:** Ballester of Punta Arenas card “Naufragio del Antarctic - Los últimos momentos” used 1904 (Dec. 28) from Magallanes, Chile, to Miss E. Biggs in Port Stanley with Jan. 3 1905 arrival datestamp, bearing 1c. on 10c. on picture side but charged underpaid with handstruck “T” (ms. “ov 4 ct”). Photo. **£150-£200**
- 557 ☒ **Collections:** Selection of cards (14), incl. Shackleton with 1907-09 Expedition GA-3, GA-4, GA-12, Scott with 1901-04 Expedition DE-13, DG-1-a, 1910-13 Expedition with KA-5, later with memorial cards incl. XSM-1-a, South Shetlands 1944 panoramic card of Factory Bay, also 1897 Andrée Arctic Balloon Expedition card (no. 21, Le Ballon Gonflé) used 1900 from Germany. Reference nos. are taken from *Postcards of Antarctic Expeditions: A Catalogue 1898-1958* by Margery Wharton (2007). Photo on page 120. **£120-£140**
- 558 ☒ **British Antarctic Territory:** 1963 ½d. to £1 on plain long f.d.c. cancelled at Deception Island, 1971 (Feb. 15) ½p. on ½d. to 50p. on 10s. plain f.d.c. with 1969 £1 Endurance cancelled Argentine Islands with British Antarctic Survey dated cachet. (2 covers) **£80-£100**
- 559 **French Southern & Antarctic Territories:** An unmounted mint stock in an album, from 1956 to 2002, some light duplication, fine. (100s) **£450-£500**



555

552

554

*Third Session, Lots 560 – 1005**Wednesday 17th March not before 3.30 pm*

560

Faröe Islands

- 560** **1919 Provisional Surcharge** “2/ORE” on 5ö. green used with unoverprinted 5ö. for the 7ö. rate on locally addressed envelope, tied by “THORSHAVN/17.1.19” c.d.s., some traces of toning, otherwise fine, R.P.S. certificate (2018). Photo. **£150-£200**
- 561** A collection in an album, incl. 1940-41 20ö. on 1ö. local surcharge on cover to Tórshavn, later range of issues from 1975 to 2011, etc. (100s) **£70-£80**

Finland

- 562** An unmounted mint selection from 1911 to 1979 on stockleaves, incl. definitives and commemoratives, year books 1997-99, 2000-04, 2006, etc. Stated to cat. £2,478. (approx. 700) **£200-£250**
- 563** An unmounted mint collection from 1956 to 1968 in an album, incl. majority in blocks of four, six and eight, almost complete, etc. Stated to cat. £2,780. (934) **£250-£300**
- 564** A mint collection in an album, incl. 1950 Air 300m. blocks of six and four, good range of commemoratives in multiples, etc. (100s) **£150-£200**
- 565** A mainly unmounted mint collection from 1963 to 2002 in three printed albums, incl. booklets, miniature sheets, etc. Stated to cat. £3,400. (100s) **£350-£400**

France & Colonies

- 566** A duplicated dealer's stock in four stockbooks, incl. Peace and Commerce, 1900-06 2f. used, 1917 Red Cross 15c. + 5c. used (2), 1928 Sinking Fund 1f.50 + 8f.50 used, 1936 Air 50f. ultramarine on rose used, 1936 South Atlantic 10f. used, 1947 U.P.U. 500f. used, miniature sheets, booklets, issues to 2010, etc. Priced to sell at £11,000. (1,000s) **£1,000-£1,200**
- 567** A mint and used accumulation in three albums, three stockbooks and on leaves, incl. 1876-85 to 5f. used, 1900-06 Merson 2f. used, range of later issues to 1995, etc. (1,000s) **£650-£700**
- 568** Selection from 1870 to 1876 on leaves, incl. 1870 Bordeaux 5c. (4), 10c. (5), 20c. (11), 30c. (3), 40c. (3), 80c. (3) used, perforated to 80c., etc., varied condition. Stated to cat. £8,000. (63) **£400-£500**
- 569** A duplicated accumulation in three stockbooks, incl. Peace and Commerce issues, 1936 Air 50f. ultramarine on rose used, commemoratives and definitives, etc. (many 100s) **£400-£500**

- 570 A mint and used accumulation in nine stockbooks, leaves and loose in packets, incl. 1936 Air to 3f.50 mint, 1947 U.P.U. set mint, 1949-50 Air 1,000f. unmounted (3), 1957-59 Air set unmounted, 1964 Philatelic miniature sheet, duplication, etc. (1,000s) **£300-£400**
- 571 ★ A mint collection in a stockbook, incl. 1900-06 Merson 5f. unmounted, 1923-26 Pasteur set unmounted, 1925-32 10f., 1930 Sinking Fund 1f.50 + 3f. 50 unmounted, 1950 National Relief fund set in unmounted pairs, later issues to 1958, etc. (100s) **£200-£250**
- 572 **Booklets:** 1952-2001 Red Cross booklets complete to 1982, 1985 to 1992, 1994 to 2001, fair to fine. (47 items) **£250-£300**
- 573 ☒ **Postcards:** An extensive selection of postcards, mostly topographical, incl. city views, architecture, religious, people, transport, etc. unused or used. (100s) Photo on page 120. **£200-£220**

French Colonies

- 574 A mint and used collection in two albums, incl. Algeria, Cameroon, Dahomey, French Equatorial Africa, French Morocco, etc. Stated to cat. £14,000. (100s) **£1,500-£1,800**
- 575 A collection on printed leaves, incl. Alexandretta, Cameroon, French Equatorial Africa, French Morocco, French Somali Coast, Indo-China, Madagascar, New Caledonia, New Hebrides, Syria, etc. (1,000s) **£800-£900**
- 576 A selection of post-independence issues from the 1950s to the 1990s, mint and used, many countries largely complete until around the 1980s, comprising Cameroon, Central African Republic, Chad, Dahomey, Guinea, Ivory Coast, Madagascar, Morocco, Mali, Senegal, Tunisia. (100s) **£300-£400**
- 577 **Chad:** A collection on stock pages, incl. 1922 to 5f. mint, 1924-33 to 5f. mint (less 1f.75), values to 5f. (2) used, etc., mixed condition. (108 stamps and 2 covers) **£80-£100**
- 578 **Comoros: Mayotte,** a selection, incl. 1892-95 to 5f. mint and 1f. used, 1900-07 values to 50c. mint, 1912 surcharges selection with wide spacing with 10c. on 1f. (2) mint, range of postal stationery, etc., mixed condition. (91) **£140-£160**
- 579 **Comoros: Great Comoro,** a selection, incl. 1897 to 1f. mint (2) and used (2), 1900-07 to 50c. mint (2), 1912 surcharges selection with wide spacing 10c. on 40c. and 10c. on 50c. (2) mint, etc., mixed condition. (94) **£100-£120**
- 580 **Comoros: Moheli,** a selection, incl. 1906-07 to 5f. mint (4), 1912 surcharges selection with wide spacing 10c. on 40c., 10c. on 45c. and 10c. on 50c. (2, one in se-tenant pair) mint, etc., mixed condition. (49) **£100-£120**
- 581 **Congo: Middle Congo,** a collection on stock pages, incl. 1907-17 to 5f. (2, both perf. 14 x 13½, one without gum), values to 5f. used, 1924-30 to 5f. mint (less 3f.), values to 5f. used, a few picture postcards, etc., mixed condition. (198) **£120-£150**
- 582 **Dahomey: Benin,** a selection, incl. 1892-94 40c. unused and 15c. used, 1893 to 1f. mint and used, 1894 to 1f. mint (3) and used (2), etc., mixed condition. (71 stamps and 3 covers) **£70-£90**
- 583 **French Morocco:** A collection on stockleaves, incl. 1891 values to 1f. on 1f. used (2), 1901-10 to 2p. on 2f. mint (3) and used (3), 1912-13 Sherifan Post narrow margins to 50m. mint and used, 1914-22 to 5p. on 5f. mint, used to 5p. on 5f., 1917 values to 2f., 5f., mint, used to 10f., 1922-27 Air set mint, 1933-34 to 20f. mint, 1955 set as imperf. marginal examples, etc., mixed condition. (100s) **£500-£600**
- 584 **French Polynesia: French Oceanic Settlements,** a collection on stockleaves, from 1892 to 1953, incl. 1892 to 1f. mint (2) with 40c. (2), to 50c. used (2) with 40c. (3), 1900-07 to 50c. mint, 1913-15 to 5f. mint (2) and used (2), 1922-30 values to 1f.50 mint and used (2), 1926-27 postage due set in blocks of four mint, 1937 Exhibition set in corner blocks of four, miniature sheet on cover, 1939 Revolution set mint, 1941 De Gaulle set mint, 1948-55 to 200f. unmounted mint, etc., mixed condition. (100s) **£400-£500**
- 585 **French Post Offices in China:** A selection on stockleaves, incl. range of general issues used in, 1894-1903 values to 75c. mint and 5f. used, 1900 25c. on 1f. used, 1902-06 values to 5f. used (3), a few covers, etc., mixed condition. (118) **£200-£250**

French Colonies: Madagascar

- 586 **Ste. Marie de Madagascar**, 1894 values to 75c. mint (2, one without gum) and 1f. used (3), mixed condition. (36)
£80-£100
- 587 A mint and used collection in an album, incl. 1908-17 to 5f. mint (4) and used, 1935-41 Air to 50f. mint, 1943 Free French 3c. mint, Air set mint, etc., varied condition. Stated to cat. £3,500. (450)
£350-£400
- 588 **Diego Suarez**, a selection, incl. 1890 to 15c. on 25c. (3) used, 1890 (Sept.) set used, 1891 5c. used (2), 1891 5c. on 20c. used, 1892 values to 1f. used, 1892 to 1f. mint (2) and used, 1894 5c., 10c., 15c. and 25c. imperf. proofs, Fiscal 5c. unused and used (2, ex Ferrary), etc., mixed condition. (97)
£250-£300
- 589 **French Post Offices in Madagascar**, a selection, incl. 1889 25c. on 40c. used, 1891 05 on 40c., 15 on 25c. vertical surcharge marginal pair used, 1891 to 5f. used (not guaranteed), 1895 to 5f. mint and used (2), 1896 25c. on 4c. used, also some Rouad Island, etc., mixed condition. (63)
£200-£250
- 590 **Mauritania**: A collection in an album, incl. 1906-07 to 5f. mint, values to 5f., etc., mixed condition. (100s)
£120-£150
- 591 **Ubangi-Shari**: A selection, incl. 1915-18 to 5f. (2) mint, 1922 to 5f. (3) mint, etc., mixed condition. (195)
£120-£150
- 592 **Upper Volta**: A mint and used collection on stockpages, incl. 1928 to 20f. mint (3), 1931 Exhibition 50c. used (18) with different postmarks, 1960 to 85f. in imperf. pairs, etc., mixed condition. (211)
£100-£120
- 593 **French Post Offices in Tangier**: A selection, incl. 1918-24 to 5f. mint (2), etc., mixed condition. (77) £60-£80

Gambia

- 594 ★ 1880-81 **Watermark Crown CC Upright** 3d. pale dull ultramarine, in a mint sheet of fifteen, slightly toned, otherwise fine, all but two unmounted. S.G. 14Bc. Photo.
£400-£450
- 595 ○ - 3d. pale dull ultramarine, variety watermark inverted, used, slightly faded at top, otherwise fine and scarce. R.P.S. certificate (2012). S.G. 14Bc, w. Photo.
£80-£100
- 596 ☆ 1886-93 **Watermark Crown CA Sideways** ½d. grey-green, two complete sheets of fifteen, fine unmounted mint with numerous flaws in each sheet. S.G. 22.
£100-£120
- 597 - 2d. study of positions, flaws and cancellations, comprising mint sheet of fifteen, mint block of four, and four used singles, fine.
£120-£150
- 598 - 2½d. selection, comprising cancellation study (10), 6th printing block of six, complete sheet of fifteen from 8th printing, fine.
£150-£180
- 599 ☆ 1886-93 **Watermark Crown CA Sideways** 6d. bronze-green in a complete mint sheet of fifteen (5 x 3), two showing sloping labels, fine, stamps are unmounted. S.G. 33. Photo.
£400-£450

Germany

- 600** Shield issues, a used accumulation in a stockbook, incl. 1872-74 (Jan.-Apr.) ½g. (6), 1g. (23), 1k. (25), 2k. (60), 3k. (106), 1872 (July-Dec.) 1/3g. (15), 1g. (37), 3k. (15), very mixed condition. Stated to cat. £36,000+. (100s)
£220-£250
- 601** An accumulation in nine albums and stockbooks, incl. 1924-27 set mint, 1928-32 set mint, Allied Occupation with French and Russian zones, West Germany, etc. (1,000s)
£1,000-£1,200
- 602** A mint and used collection of East and West Germany issues from 1949 to 1991 in seven printed albums, incl. West Germany 1949 Centenary set used, 1949 Refugees set used, 1951 Exhibition set used, good range of later issues, etc. Stated to cat. £7,300. (1,000s)
£400-£450
- 603** Collection of mainly Third Reich postal history, covers and cards (47) in a stock book, also mint se-tenant pairs, loose leaf album of much Soviet Zone local issues 1945-46 with blocks, tin of mainly Weimar bundlewear, etc. (many 1,000s)
£300-£350
- 604** **Allied Occupation Zones:** A mainly mint collection on Lighthouse leaves, incl. French Zones virtually complete with miniature sheets, British and American Zones 1948 Currency Reform sets, etc. (few 100s) **£450-£500**
- 605** ☼ 田 **West Germany:** 1949 Parliament set in unmounted mint blocks of four, 20pf. has minor gum disturbance, otherwise fine. S.G. 1033, 1034. **£80-£100**
- 606** **Upper Silesia:** A mint and used selection in a stockbook, incl. 1920 (Feb.) to 5m. mint (2), 1920 (Mar. 26) 25pf. mint, etc., varied condition. (139) **£150-£200**

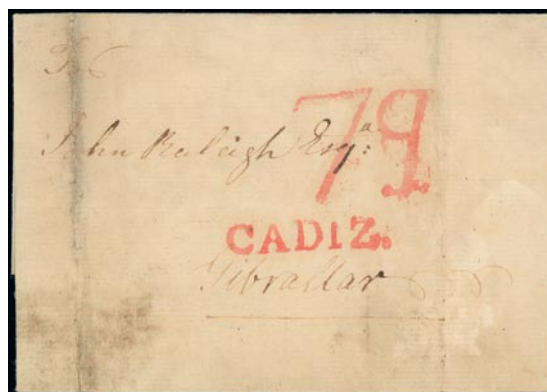
Gibraltar**611****607**

- 607** ☒ 1786 scarce early incoming entire, dated Nov. 28 from Cadiz, sent just three years after the conclusion of the Great Siege with handstruck large "7q" (quartos) and straight line "CADIZ" both in red, addressed to John Raleigh, civil secretary to Gen. George Augustus Elliott. Photo. **£120-£150**
- 608** ☒ 1811 to 1867, a collection of pre-stamp items with a range of markings incl. 1811 and 1821 to Scotland with "GIBRALTAR" arc in red, 1840 to Porto with small arc "GIBRALTAR" in black, 1840 to Cadiz, 1844, 1846, 1847 (2) to England all with "GIBRALTAR/PAID" in black, 1850 disinfected incoming from Singapore with "PURIFIE AU LAZARET/MALTE", Spanish transit and rate marks with 1867 to Cadiz posted at San Roque franked Spain 4c., etc., fair to fine. (20) Also *The Postal History and Postage Stamps, Volume One to 1885* by G. Osborn and catalogue for auction sale of Osborn collection in 1991. **£300-£400**
- 609** ○ **Great Britain used in Gibraltar,** selection in varied condition cancelled by mainly fair to fine strikes of "A26" barred oval or duplex, some on pieces, incl. range of 1d. plates between 140 and 204, values to 10d., 1s. (4), with 4d. sage-green (2), 1884 2d., etc. (139) **£150-£200**

Queen Victoria Issues

- 610** **1886 "GIBRALTAR" overprints,** range of genuine and fake overprints, etc., offered without guarantee, incl. 2½d. blue-black overprint used (B.P.A. certificate, 1976), poor to fine. (23) **£100-£120**
- 611** F - 1s. forgery 'used', with "SPERATI/REPRODUCTION" handstamp on reverse, fine. Photo. **£100-£120**

Gibraltar: Queen Victoria Issues continued



612



613



Ex 614



Ex 617



Ex 619

- 612 ○ 1886-87 ½d. dull green, variety watermark inverted, used with part “JL 15/89” duplex, small tear at lower right but rare. R.P.S. certificate (2008) S.G. 8w, cat. £1,000. Photo. **£120-£150**
- 613 ★ - 2½d. blue, variety watermark inverted, large part original gum, fine. S.G. 11w, cat. £400. Photo. **£100-£120**
- 614 F - 4d. and 1s. forgeries ‘used’, both with “SPERATI/REPRODUCTION” handstamp on reverse, fine. Photo. **£150-£180**
- 615 - Selection incl. set overprinted “SPECIMEN” (less ½d. but with some duplicates), set to 1s. mint, set to 6d. used, also 1s. with Madame Joseph MJ181 fake cancellation and varieties incl. 2d. watermark inverted unused (faults), 2½d. watermark inverted used, also forgeries of 6d. and 1s. (4, three with Sperati handstamp), poor to fine. (33) **£300-£400**
- 616 1889 surcharges, selection with sets mint, used and overprinted “SPECIMEN”, range of varieties incl. short foot “5” to 75c. on 1s. mint, small “I” 25c. on 2d. mint (2) and used, 25c. on 2½d. used (2), broken “N” 25c. on 2d. mint (2), 25c. on 2½d. used, a few minor faults but chiefly good to fine. (42) **£450-£500**
- 617 ○ - 5c. on ½d. to 75c. on 1s. ‘set’ of five values each showing “5” with short foot, used, mainly fine. S.G. 15a-21a, cat. £407. Photo. **£100-£120**



Ex 618



620



Ex 621

- 618 - 25c. on 2d. brown-purple, mint and used horizontal pairs, the right-hand stamp in each showing broken “N” [R. 10/5], mainly fine. S.G. 17, b, cat. £286+. Photo. **£80-£100**
- 619 ★ - 25c. on 2d. brown-purple and 25c. on 2½d. bright blue, both showing broken “N” [R. 10/5], large part original gum, fine. S.G. 17b, 18b, cat. £400. Photo. **£100-£120**
- 620 ★ - 25c. on 2½d. bright blue, fine mint horizontal pair, the right-hand stamp showing small “I” [R. 6/2]. S.G. 18, ab, cat. £329+. Photo. **£100-£120**
- 621 S 1889-96 5c. to 5p. set overprinted “SPECIMEN” (Samuel type D12), mainly fine with gum. (11) S.G. 22s-24s, 26s-33s, cat. £450. Photo. **£120-£150**
- 622 ★ - Mainly mint selection with seven values to 5p. overprinted “SPECIMEN”, set to 5p. (2) with 5c. broken “M” variety and shades incl. 20c. olive-green and brown block of four, mainly good to fine. (39) **£200-£250**
- 623 ○ - 5c. to 5p. set with 25c. shade, also 5c. broken “M” and 40c. exclamation mark for “I” varieties, used, good to fine. (15) S.G. 22-33, 22a, 26a, 27a, cat. £546. Photo. **£150-£180**
- 624 ☼ - 5c. green, variety watermark inverted, unmounted mint, fine. S.G. 22w, cat. £300. Photo. **£100-£120**
- 625 ○ - 5c. green, variety watermark inverted, used, fine. S.G. 22w, cat. £325. Photo. **£100-£120**
- 626 ★ - 20c. olive-green, variety flat top to “C” [Pl. 2, R. 4/4], fine mint. S.G. 25a, cat. £350. Photo. **£120-£140**



Ex 623



624



625



626



628

- 627 ★ 1898 selection with set overprinted "SPECIMEN", two sets mint, one less 2d. but each marginal with plate no., mainly good to fine. (21) **£150-£180**
- 628 ★ - 2½d. bright ultramarine, variety watermark inverted, mint, fine. S.G. 42w, cat. £350. Photo. **£100-£120**

King Edward VII Issues



Ex 629



- Ex 630 -



- Ex 631 -

- 629 S 1903 Watermark Crown CA ½d. to £1 set overprinted "SPECIMEN" (Samuel type D12 or D14) with or without gum, also five further "SPECIMEN" values to 4s. additionally handstamped "ULTRAMAR" in violet by the Portuguese Post Office for distribution to their overseas territories, odd minor imperfection. (15) S.G. 46s-55s. Photo. **£150-£200**
- 630 ★ - ½d. to £1 set with additional 2½d. (2, one with large "2" in "½"), mint, odd minor crease otherwise mainly fine. (12) S.G. 46-55, 49a, cat. £1,525. Photo. **£400-£500**
- 631 ○ - ½d. to £1 set with additional 1d. and 2½d. (2, one with large "2" in "½"), used except £1 with Madame Joseph MJ 187 ("16 OC 43", proving date example) fake cancellation, the 2s. washed and stained, 4s. creased with blue pencil erased, otherwise mostly fine. (13) S.G. 46-55, 49a. Photo. **£400-£500**



632



635



636



637

- 632 ★ - 2½d. dull purple and black on blue, variety large "2" in "½" [R. 10/1], mint, fine. S.G. 49a, cat. £325. Photo. **£100-£120**
- 633 ★ 1904-08 Watermark Mult. Crown CA mainly mint selection with set to £1, ½d. showing broken letters at foot, and chalk-surfaced papers to 2s., mostly fine. (17) **£350-£400**
- 634 ○ - Used selection with set to £1, additional shades and papers to 1s. (3, incl. a pair), 2s., fair to fine. (19) **£350-£400**
- 635 ○ - 1d. dull purple on red, variety watermark inverted, used, fine. S.G. 57bw, cat. £950. Photo. **£300-£350**
- 636 ★ - 2½d. purple and black on blue, variety large "2" in "½" [R. 10/1], mint, light diagonal bend otherwise fine. S.G. 59a, cat. £650. Photo. **£120-£150**
- 637 ○ - 2½d. purple and black on blue, variety large "2" in "½", used, fine. S.G. 59a, cat. £1,000. Photo. **£300-£350**

Gibraltar: King Edward VII Issues continued



– Ex 638 –



– Ex 639 –



641

- 638 S 1906-11 Watermark Mult. Crown CA 1d. to 8s. set overprinted "SPECIMEN" (Samuel type D12 or D14) fine with gum, also further 6d. (colour diffused), 1s. and 8s. "SPECIMEN" values additionally handstamped "ULTRAMAR" in violet by the Portuguese Post Office for distribution to their overseas territories. (11) S.G. 66s-74s. Photo. **£250-£300**
- 639 ★ - Mainly mint selection comprising ½d. to 8s. set with additional 2d. plate no. block of four, 2½d. showing large "2" in "½", 2s. and 4s., chiefly good to fine. (16) S.G. 66-74, 69a, cat. £1,154. Photo. **£280-£300**
- 640 O - ½d. to 8s. set with additional 2½d. showing large "2" in "½", used, the 1s. with some pressed creasing and 8s. rounded corner otherwise mainly fine. (10) S.G. 66-74, 69a, cat. £1,175. Photo. **£200-£250**
- 641 O - 1d. carmine, variety watermark inverted, used, fine. S.G. 67w, cat. £600. Photo. **£200-£250**
- 642 ★ - 4s. black and carmine, variety watermark reversed, mint, slightly pulled perf. at foot otherwise fine. S.G. 73x, cat. £1,800. Photo also on back cover. **£600-£700**



– Ex 640 –



642



– Ex 643 –

King George V Issues

- 643 ★ 1912-24 Watermark Mult. Crown CA mainly mint selection with set to £1, good ranges of additional shades to 1s. (15), 2s. (2), 4s. (2), varieties incl. 2½d. large "2" in "½", "SPECIMEN" overprints to £1 (½d. is watermark Script but with extra 1s. emerald back, 4s. and 8s.), some minor faults but mainly good to fine. (60) Photo. **£350-£400**
- 644 O - Used selection with set to £1 (cancellation not guaranteed), good range of additional shades to 4s., varieties incl. 2½d. large "2" in "½" (rounded corner), etc. fair to fine. (32) **£100-£120**
- 645 ☆ - 2½d. deep bright blue unmounted mint and pale blue used, both in a horizontal pair from the lower left corner of the right and left panes respectively, one in each showing large "2" in "½" [R. 10/1], the used pair with plate no. and handstamped date "30 Oct'r 1916", some perf. separation and the used with slightly rounded corner otherwise mainly fine. S.G. 79, a, b, ba, cat. £473+. Photo. **£120-£150**
- 646 ★ - 2½d. pale ultramarine, variety large "2" in "½", large part original gum, fine. S.G. 79ba, cat. £300. Photo. **£100-£120**
- 647 - £1 dull purple and black on red, mint and used corner marginal plate no. examples, the latter with selvage part trimmed. **£100-£120**



- 648 F 1912-24 **Watermark Mult. Crown CA** £1, 1923-32 £1 and £5, each with Madame Joseph fake cancellation type MJ183 or 185, mainly fine. The £5 with R.P.S. certificate (1994). S.G. 85, 107, 108. **£150-£200**
- 649 ★ 1918 to 1930 selection with War Tax overprints, 1921-27 Watermark Mult. Script CA to 8s. mint and 4s. used with some shades incl. 2s. unmounted plate no strip of three and varieties, 1930 3d. perforated "SPECIMEN" with gum (overall toning), chiefly good to fine. (80) **£350-£400**
- 650 S 1921-27 **Watermark Mult. Script CA** ½d. to 8s. set overprinted "SPECIMEN" (Samuel types D12, D12x or D16), mainly fine with gum. (11) S.G. 89s-101s, cat. £650. Photo. **£200-£220**
- 651 ★ - 2½d. bright blue, variety large "2" in "½", mint, fine. S.G. 94a, cat. £650. Photo. **£200-£250**
- 652 ☆ 2s. reddish purple and blue on blue, 1925-32 new colours 2s.6d., 5s. and 10s. in matching upper left corner marginal plate no. blocks of ten (5 x 2) unmounted mint with some perf. separation, mainly fine. S.G. 99a, 104-06, cat. £690. **£150-£200**
- 653 ☒ - 8s. dull blue and green, upper marginal example tied by oval d.s. to 1931 (June 9) registered cover to Birmingham. S.G. 101. Photo. **£200-£250**
- 654 S 1925-32 **New Colours**, 1s. to £5 overprinted or perforated "SPECIMEN" (various types), the 1s., 5s. and £5 with gum, others without, mainly fine. (7) S.G. 102s-107s, cat. £1,350. **£300-£400**
- 655 ★ - Mainly mint selection of shades etc. comprising 1s. (8, incl. plate no. pair and single), 2s. (3, one unused), 2s.6d. (2), 5s. (4, incl. plate no. pair), 10s. (2, one plate no. corner example) and £1 (2, one with vertical bend), some being unmounted and most fine. (21) **£140-£160**
- 656 ○ - 1s. (both), 2s. (2), 2s.6d. (2), 5s. (slight colour diffusion), 10s., £1 on piece, used, mainly good to fine. (9) Photo. **£140-£160**
- 657 ★ - £5 violet and black, mint, fine. S.G. 108, cat. £1,600. Photo. **£500-£600**
- 658 1931-33 **Rock** issue, selection incl. both perfs. mint and used, also perf. 14 2d. plate no. (unboxed) and 3d. mint blocks of four, set perforated "SPECIMEN" (3d. corner fault), some toned gum but most fine. (29) **£80-£100**
- 659 1935 **Silver Jubilee** section incl. sets mint, used and perforated "SPECIMEN", a few flaws incl. 2d. corner pair with 'extra flagstaff', corner strip of four with hairline etc., good to fine. (21) **£100-£120**

Gibraltar continued



Ex 660



663



Ex 662



– Ex 661 –

- 660 ★** 1935 Silver Jubilee 2d. to 1s. set in lower left corner marginal mint vertical pairs, one in each showing 'extra flagstaff' [Pl. 1, R. 9/1], mainly fine. (8) S.G. 114, a-117, a, cat. £932+. Photo. **£100-£120**
- 661 ★** - 2d., 3d. and 6d., all variety 'short extra flagstaff' [Pl. 2, R. 2/1], mint, mainly fine. S.G. 114b-116b, cat. £985. Photo. **£250-£300**
- 662 ★** - 2d. and 6d., both variety 'lightning conductor' [Pl. 3, R. 2/5], mint, a few minor stains. S.G. 114c, 116c, cat. £410. Photo. **£80-£100**
- 663 ★** - 1s., upper right corner marginal mint block of four with sheet no. "33", one showing variety 'lightning conductor' [Pl. '3', R. 2/5], hinged in selvage only, fine. S.G. 117, c, cat. £329+. Photo. **£100-£120**
- 664** K.G.VI selection with 1937 Coronation perforated "SPECIMEN", 1938-51 to £1 and 1946 Victory sets perforated "SPECIMEN", 1938-51 set mint with range of perfs. incl. perf. 13½ 1½d. carmine, varieties incl. 2d. 'ape on rock' (slightly gum toned), 2s. 'bird on memorial' unused (repaired corner) and some multiples incl. perf. 13 5s. and 10s. blocks of four, 1948 Silver Wedding mint and used, etc. most good to fine. (125) **£500-£600**
- 665** 1938-51 issue, a used selection, incl. set to £1 as singles with range of perfs., £1 corner plate pair, minor varieties, etc., mainly fine. (139) **£100-£150**
- 666 ★** - 2d. grey, perf. 14, marginal from the top of the sheet showing variety 'ape on rock' [R. 1/5], unmounted mint with overall climatic gum toning otherwise fine. S.G. 124aa, cat. £700. Photo. **£120-£150**
- 667 ★** - 2d. grey, perf. 13½, watermark sideways, unmounted mint, fine. S.G. 124ab, cat. £800. Photo. **£250-£300**
- 668 ☆** - 2d. grey, perf. 13, watermark sideways, unused block of six (3 x 2), one [R. 2/2] showing "A" of "CA" missing in watermark, with band of original gum only (stated to be due to subsequent flood). Murray Payne certificate (2012). S.G. 124b, ba, cat. £1,700+. Photo. **£200-£300**
- 669** An unmounted mint Q.V. to early Q.E.II selection, incl. 1889-96 1p. bistre, 1938-51 values to 10s. single and block of four, perf. 14 1½d. carmine block of four, 1953-59 5s. to £1, etc., also 1948 Silver Wedding set on pieces and a small range of Cyprus. (63) **£150-£200**



666



667



671



668

- 670 ☒ **Postal Stationery:** Q.V. to Q.E.II mainly unused collection incl. postcards from Natal and St. Vincent overprinted, 1889 10c. on 1d. overprinted "SPECIMEN", reply cards incl. "SPECIMEN" overprints, registered envelopes with 1886 overprint 2d. grey overprinted "SPECIMEN", wrappers, aerogrammes, a few used from Tangier etc. fair to fine. (90) **£200-£250**
- 671 ☒ - 10c. pictorial postcard with souvenir vignette of Rock, used 1898 (Sept. 27) to Genoa, scarce. Photo. **£120-£150**
- 672 ○ **Revenues:** Q.V. to Q.E.II mainly used selection, incl. Stamp Duty 1884 values to 5p. (4), 1898 values to 2s. mint and to 8s. used, later postage & revenue perfin with 1903 values to 8s., 1906-11 values to 4s., 1925-32 to £1, some multiples and pieces, poor to fine. (52) **£100-£120**



673



Ex 675



Ex 677

Gold Coast

- 673 ★ 1902 Watermark Crown CA 20s. purple and black on red, unmounted mint, minor gum wrinkle otherwise fine. S.G. 48, cat. £225. Photo. **£80-£100**
- 674 A Q.V. to Q.E.II collection on leaves, incl. 1875-76 1d., 4d. and 6d. unused, 1876-84 set unused, 1883 ½d. and 1d. unused, 1884-91 set mint, 2d. in mint blocks of 18, 12, 6 and 4, 1889-94 20s. dull mauve and black on red overprinted "SPECIMEN", 1898-1902 to 5s. mint, set overprinted "SPECIMEN", 1902 to 10s. mint, set overprinted "SPECIMEN", 1904-06 set mint, 1907-13 set mint, set overprinted "SPECIMEN", 1948 set perfin "SPECIMEN", also a mainly complete mint collection of Ghana with issues to 1986, etc., mixed condition. (many 100s) **£1000-£1200**

Greece

- 675 ★ 1896 Olympic Games 1l. to 10d. set, mint, varied condition. S.G. 110-121, cat. £1,500. Photo. **£150-£200**

Greece continued

- 676** 1930 Centenary, 1933 Air sets (2), 1934 Stadium 8d., 1939 Cession set, 1940 Fourth Anniversary postage values to 75d., Air set, mint, varied condition. (44) **£200-£250**
- 677 ★** **1933 Statues** set mint, gum toning, otherwise fine. S.G. 475-77, cat. £1,900. Photo on page 85. **£150-£200**
- 678** A mint middle period collection on stock pages, incl. 1896 Olympics 1d., 2d. (2) and 10d. (top value without gum), 1900 surcharges selection, 1900-01 on Olympic Games 1d. on 5d., 1906 Olympics values to 2d. (2), 3d. and 5d. (2), 1912-13 overprint values to 25d., 1913-15 Victory to 5d., 1916 Royalist set, 1917 Venizelist 25d., 1917 Fund selection, 1923 Revolution selection, 1926 Air set, 3d. part sheet of three, 1927-35 to 25d. (4), 1927-28 Centenary set, 1930 Centenary sets (2), 1933 Air set, 1933 Aerospresso set, 1933 Government Air set, 1934 Stadium 8d., 1935-39 Air set (also another set overprinted "AKYPON"), 1939 Cession set, 1940 Fourth Anniversary postage set, Air set unmounted, 1946 values to 5000d. on 15,000d., 1947 Restoration set unmounted, range of postage dues with 1875 or 1876 selection to 2d., etc., slightly mixed condition. (100s) **£1,000-£1,500**
- 679** A mainly mint (some unmounted) collection from 1901 to 1992 in a stockbook, incl. 1927-35 to 5d. (3), 10d. (3), 15d. (2), 25d. (2) with different printings and shades, 1927-30 issues, 1933 Zeppelin and Air sets (both), 1934-35 issues, 1937-40 commemoratives, then fairly complete with 1956 Royal Family in block of four, etc., mainly fine. (approx. 1,670) **£800-£1,000**
- 680** A range of mainly occupation and wartime issues in an album, incl. Balkan War issues with Ikaria, Lesvos 1912 10pi. on piece, Limnos, Samos, Italian Occupation issues, Castelrosso, range of Crete with Russian Occupation, Dodecanese Islands with extensive Italian Occupation issues, 1931 set mint, 1932 Garibaldi sets mint (3), 1933 Air set mint, 1934 Football 50c. mint, Thrace, Epirus with range of Chimara imperfs. (not guaranteed), etc., mixed condition. (100s) **£600-£700**
- 681** A used middle period collection in an album, incl. 1896 Olympics set, 1900 surcharges selection, 1900-01 on Olympic Games sets (2), 1906 Olympics to 5l. (2), 1912-13 overprints selection, 1913 Victory to 5d., 1927-35 to 25d. (2), 50l. block of six with minor perf. error, 1930 Centenary set, 1933 Air set, 1933 Aerospresso set, 1933 Statue 50d., 75d., 100d. (2), 1940 Fourth Anniversary Air values to 100d. (2), 1940 Fourth Anniversary postage values to 100d., postage dues, etc. (100s) **£400-£500**
- 682** A selection of Hermes Heads, comprising 1l. unused and used (16), 2l. unused or part original gum (5) and used (5), 5l. used (24 singles and a pair), 10l. used (31), 20l. blue used (42), 20l. carmine used (21), 30l. brown used (13), 30l. ultramarine used (4), 40l. used (18), 60l. unused and used (2), and 80l. used (13), wide range of shades and printings, slightly mixed condition. **£300-£400**
- 683** A modern collection in three albums, unmounted mint and used, from 1950 to 1996, incl. 1951 St. Paul set mint and used, 1951 Reconstruction set unmounted mint, 1952 Birthday set unmounted mint, 1953 Products set unmounted mint, 1954 Art set unmounted mint, 1954 Air set unmounted mint, 1954 Enosis set unmounted mint, 1955-60 to 4d. mint and used, 1955 Pythagoras set unmounted mint (2), 1956 Royal set unmounted mint, 1958 Air set unmounted mint, etc. (100s) **£300-£400**

Greenland

- 684 P** **1945 (Feb.)** set of imperforate set of proofs of the frames only, also six centre vignettes only, all in pairs, mainly fine. (25 items) Photo. **£300-£400**
- 685 ☆** **1945 Liberation** 1ö. to 5k. set, fine unmounted mint. (9) S.G. 17-25, cat. £1,200. Photo. **£200-£250**
- 686 ★** - 1ö. to 5k. set, mint, light gum toning, otherwise mainly fine. (9) S.G. 17-25. Photo. **£100-£150**
- 687 ○** - 10ö. to 5k. set of six values with blue or red overprints, fine used with Copenhagen cancellations. S.G. 20a-24a, cat. £1,730. Photo. **£300-£350**
- 688** A collection in an album, from 1915 to 2006, incl. 1915-37 2ø., 3k. mint, 1ø., 2ø., 10ø. (3 singles and a pair), 70ø. (2), 1k., used, 1938-46 to 1k. mint and used, also set used on postcard, 1945 to 5k. mint and used, 1950-60 to 5k. unmounted mint, 1956 surcharges unmounted mint, etc., slightly mixed condition. (100s) **£300-£400**
- 689 ★** A mint collection on leaves, incl. 1945 Liberation set unmounted (with Nielsen certificate 1990), etc. Stated to cat. £1,670. (191) **£280-£300**

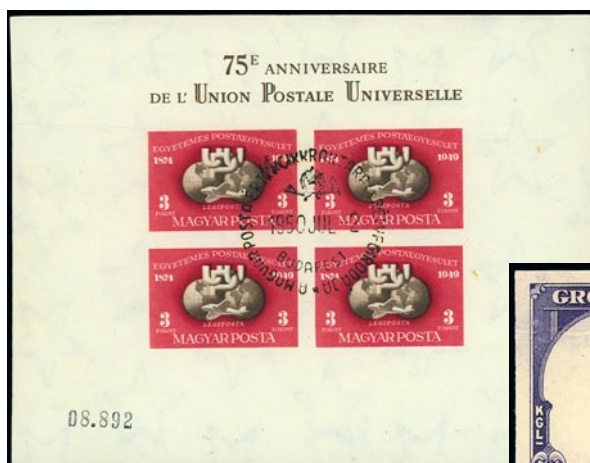

Ex 695



Ex 685



Ex 686



684



Ex 687

Grenada

- 690 A Q.V. to Q.E.II selection in a stockbook, incl. range of Q.V. with Chalons, 1875 1s. variety "SHILLIN3" used, K.E.VII to 1s., 1913-22 1s. overprinted "SPECIMEN", 1934-36 perf. 12½ x 13½ ½d. used, etc., slightly mixed condition. (100s) **£120-£150**

Hong Kong

- 691 A mainly K.G.V to early Q.E.II unmounted mint selection, incl. 1900-01 2c. blocks of four (2, one marginal), 1921-37 5c. block of four, 1938-52 15c. block of four variety broken character, 20c. corner block of 25, 25c. blue block of four, block of 24, 30c. yellow-olive marginal block of four, \$1 dull lilac and blue blocks of four (4), \$1 red-orange and green block of four, \$2 reddish violet and scarlet (4), \$2 red-orange and green (2), 1946 Victory \$1 corner block of four variety 'extra stroke', 1954-62 values to \$10 (3), 1962-72 \$1 block of four, etc. (approx. 200) **£350-£400**
- 692 A K.G.VI to early Q.E.II selection, incl. 1938-52 values to \$5, 1941 Centenary set, etc., many unmounted. (36) **£100-£150**

Hungary

- 693 **1913 Flood Relief** set to 60f. + 2f. in imperforate proof blocks of four on unwatermarked paper. **£150-£200**
- 694 ★ **1949-50 U.P.U.** set of booklet panes of six, top pairs imperforate on three sides and all imperforate between vertically, set all with top pairs imperforate on three sides, mint, mainly fine. **£70-£80**
- 695 ○ M - Miniature sheets imperf. and perf., used, the imperf. sheet with one or two very minor spots, otherwise fine. S.G. MS1072, cat. £1,500. Photo. **£150-£200**
- 696 A comprehensive used early to middle period collection in an album, incl. 1867 to 25k., 1871 Newspaper 1k. (2), 1871-73 to 25k. (2), 1900-04 to 5k., 1904-05 to 5k., 1913 Flood Relief sets (2), 1914 War Charity set, 1931 Zeppelin set, 2p. on Zeppelin cover, 1932 Madonna set, 1933 Air set used, 1934 Exhibition miniature sheet used on piece, 1938 Congress miniature sheets (2), 1938 St. Stephen miniature sheets (2), 1939 Protestant Day miniature sheets, 1948 Chain Bridge miniature sheets, range of later miniature sheets, etc., mixed condition. (100s) **£400-£500**
- 697 A mint collection in an album, from 1913 to 1949, incl. 1913 Flood Relief set, 1914 War Charity set, range of National Republic and occupation issues, 1925 Sports sets (2), 1926-27 values to 5p., 1927-30 Air set, 1931 Zeppelin set, 1932 Madonna set, 1934 Exhibition miniature sheet, 1939 National Protestant Day both miniature sheets, 1947 Roosevelt selection with both miniature sheets, 1949 Chain Bridge miniature sheet, etc., some unmounted, slightly mixed condition. (100s) **£300-£400**
- 698 A mint collection in four albums, from 1960 to 1990, largely complete, incl. miniature sheets, etc., mainly fine. (100s) **£80-£100**

Iceland

- 699 A mint and used collection from 1896 to 1945 on leaves, incl. 1902 overprints with perf. 14 x 13½ 100ö. used, perf. 12½ 50ö. used, 1907-08 to 5kr. used, 1921-30 10kr. on 5kr. mint, 1924-26 10k. on 1kr. mint, 1925 set mint, 1931-32 Falls set mint, 1931 Zeppelin set in mint blocks of four, etc., varied condition. (700) **£750-£800**
- 700 A mint early to middle period collection on leaves, incl. early issues mostly with part original gum with 1873 4sk., 1974 official 4sk., 1876-95 16a., 20a., 1876-95 official values to 50a., 1882-95 values to 100a. with 20a., 1896-1900 values to 20a., then 1920 to 5k. (2), 1935 to 50a. (2), 1928-29 Air 50a. (2), 1930 Millenary values to 1k., 1930 Official set (less air 10a.), 1930 Air sets (2), 1931 Zeppelin 30a. (2), 1k., 2k. (2), 1931-35 Fall set, 1939-45 to 50a., 1939 Statue set with all perfs., 1940 World Fair sets (2), 1948 to 10k. unmounted, 1950-58 to 25k. unmounted, etc., mixed condition. (100s) **£500-£600**
- 701 A used early to middle period collection on leaves, incl. range of early issues, 1873 16sk., 1873 official 4sk., 1876-95 values to 40a., 1876-95 official values to 20a. (2), 1882-95 to 100a. (2), 1902-04 to 2k., 1902-03 official values to 100a., 1920 to 5k., 1921-30 surcharge selection, 1928-29 Air set used, 1930 Millenary set (less 5k.), 1930 Official to 35a. (3), 1931 Zeppelin set, 1931-37 to 2k. (3) etc., cancellations not all guaranteed, mixed condition. (100s) **£300-£400**
- 702 An unmounted mint and used collection in two albums from 1960 to 2005, largely complete for the period, also miniature sheets, etc. (100s) **£100-£150**
- 703 ★ 田 An unmounted mint collection from 1944 to 1968 in one album, mainly in corner blocks of four incl. 1944 Republic set, 1947-52 Air set, 1950-54 25k., etc. Stated to cat. £4,800. (793) **£500-£600**



India

- 704 A mainly unmounted mint K.G.VI selection, incl. 1926-33 3a. block of four, States with Bijawar 1935-36 1r. variety "1 Rs", Jind 1927-37 12a. block of nine and block of four, 1937-38 1r. and 2r. interpanneau marginal blocks of four, also a few used with Official 1949 Gandhi 1½a. on piece, etc. (100s) **£200-£300**
- 705 Various in an album, two folders and loose, incl. revenues with K.G.V Nashik colour essays, officials, postcards, also a stockbook of Great Britain Q.E.II, etc. (100s) **£150-£200**
- 706 E **Officials:** 1925 Provisional Surcharge Essays, on K.E.VII 10r., 15r. (9), 25r. (9), K.G.V 10r. (4), 15r. (6), 25r. (5), most without gum, a rare group. (34) Photo. **£400-£500**
- 707 **Cinderellas:** An accumulation in two stockbooks, five folders and on leaves, incl. charity labels with colleges, temple donations, traders and lawyers, Christmas seals, publicity labels, savings certificates, War Fund, etc. (100s) **£250-£300**

Revenues

- 708 A collection in a folder, incl. 1869 1a. die proof in black on glazed card and cut down one, imperforate block of four on blued paper, 1a. overprinted "SPECIMEN" (6), 1a. block (8 x 5) overprinted "CANCELLED", 1903 1a. cut down die proof in black on glazed card on paper from De La Rue records, etc., mixed condition. (183) **£400-£500**
- 709 P 1905 K.E.VII unappropriated die proofs for the 12a. and 10r., both in black on glazed card, latter dated "12 May 05". Ex Sturton. Photo. **£100-£120**
- 710 A collection in a folder, incl. Agreement 1923 set overprinted "CANCELLED", Broker's Note 1923 to 1r. overprinted "CANCELLED", Customs, Forest Department, Insurance 1923 set overprinted "CANCELLED", Notarial, Postal Service, Share Transfer, etc., mixed condition. (few 100s) **£400-£500**
- 711 An accumulation in eight stockbooks and two folders, incl. Court Fee, Foreign Bill, Small Cause Court, Special Adhesive, duplication, etc. (many 100s) **£150-£200**
- 712 An accumulation of documents in nine folders, incl. receipt documents, officials and semi-official Judicial, fiscal and identity handstamps, revenue stamps used on documents, etc. (100s) **£250-£300**
- 713 **Consular:** A selection on leaves, incl. Q.V. Foreign Bill 1a., 2r., 18r. and 24r. overprinted "CONSULAR" in red, possibly bogus, 1910 (c.) set unused, etc., varied condition. (27) **£100-£150**
- 714 **Court Fees:** A collection in a folder, incl. 1870-72 Electric Telegraph overprinted in red 4a., 1r. and 4r., foreign Bill embossed 4r. block of six, 1872 4r. to 1,000r. imperforate plate proof in black overprinted "CANCELLED", 1a. to 1,000r. overprinted "SPECIMEN", 1a. to 1,000r. unused without later colours, 1882 set of imperforate plate proofs in black, 1913 12a., 1r.2a and 1r.8a. plate proofs on very thin paper mounted on card, 4r., 5r. and 6r. proofs in black on surfaced card, 15r. proof in brown mounted on card with some hand painting, etc. (few 100s) **£1,000-£1,200**
- 715 ★ - 1872 10r. (2), 100r., 400r., 700r. and 1,000r., all mint corner examples with part imprint and plate numbers, good to fine. Barefoot 199, 207, 210, 211, 212. Photo. **£200-£250**
- 716 **Foreign Bill:** A collection in two folders, incl. 1860 4a. tête-bêche pair overprinted "SPECIMEN", 4a. vertical strip of three tête-bêche, 1r. and 4r. (2) tête-bêche pairs, 1861 die proof of the 1r. design, head only and complete 6r. in black on card, 1861 set overprinted "SPECIMEN", 1901-04 embossed 4a. on 1r. pair and strip of three tête-bêche unused, 8a. on 1r. tête-bêche pair used, strips of three and four unused and used (2), 3r. on 4r. used block of six, range used on documents, etc., mixed condition. (100s) **£600-£800**
- 717 **High Court:** A selection in a folder, incl. 1870 to 50r., High Court Notarial, High Court Service, also Small Cause Court, etc. (119) **£100-£150**
- 718 P **Share Transfer:** 1863 essay mounted in sunken frame (132 x 143mm) with 8a. denomination handpainted in Chinese white on red background on cut down die proof in black on glazed card, attractive. Photo. **£200-£250**
- 719 **Small Causes Court, Calcutta:** A collection in three folders, incl. range of types, 1937 3r. and 50r., many on portion of documents, minor varieties, etc. (100s) **£300-£400**

India: Revenues continued

- 720 **Special Adhesive:** A collection in a folder, incl. 1866 set with unissued values overprinted "SPECIMEN", 1868 most values to 1,000r. overprinted "CANCELLED", most values to 1,000r.(4) used, 1914 to 1,000r. overprinted "CANCELLED", etc., mixed condition. (531) **£300-£400**
- 721 C **Stamped papers:** A very large heavy bound book inscribed "INDIA ADHESIVE STAMPS STAMPED PAPER" dated 1887, the adhesive pages removed, including Non-Judical 2a. to 1,000r., "FOR COPIES ONLY" 2a. and 4a., HUNDI 2a. to 18r., "COURT FEE" 10r. to 1,000r., all with perfined "CANCELLED", most unusual. (198 items) **£500-£600**
- 722 - A K.G.VI collection in a large folder, incl. values from 2a. to 1,000r., some with additional Court Fee stamps, etc., varied condition. (83 items) **£300-£400**
- 723 - A K.G.V collection in a large folder, incl. values from 2a. to 5,000r., some with additional Court Fee stamps, varied condition. (191) **£300-£400**
- 724 - A collection in a large and small folders, incl. complete and part Congreve and embossed papers, incl. Stamp Department, Stamp Office with values to 150r., etc. (187 items) **£150-£200**
- 725 **Telegraphs:** A collection in a folder, incl. 1869 4a. to 50r. overprinted "SPECIMEN", 1882 set overprinted SPECIMEN", 1900 2r. red bar at base used, range of part and complete telegraph forms, etc. (98 stamps, 107 items) **£300-£400**
- 726 **India Used Abroad:** A selection of covers, pieces and stamps in three stockbooks, incl. Bandar Abbas, Baghdad, Basrah, Bushire, Linga, etc. (few 100s) **£250-£300**



732



- 735 -



741

Indian States

- 727 **Revenues:** A collection in seven folders, incl. Bahawalpur, Barodi, Bastar, Berars, Bikaner, Gondal, Gwalior, Hyderabad, Indore, Kathiawar, Khairagarh, Kishangarh, Malpur, Mohammadgarh, Mysore, Orchha, Panna, Rairakhol, Rajasthan, Sangli, Savantvadi, Vala, etc., mixed condition. (many 100s) **£600-£800**
- 728 - An accumulation in four folders and four stockbooks, incl. Barwani, Bundi, Cochin, Hindol, Indore, Jodhpur Estates 1946 8a. on 1946 document, Nargod, Travancore, range of revenues on documents, etc. (100s) **£300-£400**
- 729 - A much duplicated accumulation of mainly stamped paper, incl. Court Fee 1872 1a. to 1,000r. (24 values) overprinted "SPECIMEN" affixed to large official chart (badly stained), Bundi, Jaipur, Raj Bundi, Copy Stamps, Court Fee, etc. (100s) **£250-£300**
- 730 - Stamped paper, a collection in four large and one small folder, loose, incl. Q.V. to 1,000r., K.E.VII to 1,000r., Hundi documents, Jammu and Kashmir 1968 to 500r., Kerala, Rajasthan, etc. (few 100s) **£150-£200**

Convention States

- 731 An accumulation on stockleaves, incl. Chamba, Faridkot, Gwalior, Nabha 1941-45 1a. in a mint block of four, also some Feudatory States, etc. (few 100s) **£150-£200**
- 732 ★ **Jind:** 1937-40 Official 10r., fine mint. S.G. O72, cat. £750. Photo. **£250-£300**



Feudatory States

- 733 **Revenues:** A comprehensive collection of Stamped paper in seven large folders, incl. Alwar, Barwani, Beja 1920-30 4a., Bikaner, Chhatrapur, Chhota Udepur 1910 2r., Faridkot 1940-45 8a., 1r. (2), 3r. and 4r., Hyderabad, Indore 1926-39 to 50r., Jaora, Jhind, Jodhpur, Keonthal, Khetri, Kishangarh, Kotah, Mahlog, Mewar, Nabha, Nagod, Orchha, Panna, Piploda, Rajasthan, Sarangarh, Tonk, etc. (100s) **£800-£1,000**
- 734 **Bharatpur:** Revenues: A selection of Stamped paper in a large folder, incl. Court Fee 1a. dated 1961 (3), Revenue with 1a. dated 1931 to 1936, 1939, 1940 (3), 1941 (2), 1943 (4), 1944 to 1946, 1948 to 1952, also a range of revenue stamps, etc. (131 items, 129 stamps) **£400-£500**
- 735 ★ **Bhopal:** Officials: 1935-36 ¼a. on 2a. ultramarine and ¼a. on 4a. chocolate, both unmounted mint, a few minor gum wrinkles, otherwise fine. S.G. O320, O323, cat. £200. Photo. **£80-£100**
- 736 **Bundi:** Revenues: A selection of Stamped paper in a large folder, incl. 1880-85 1a. (2), 4a. (2), 1r. (2), range of later issues, etc. (190 items) **£200-£250**
- 737 **Cochin:** Revenues: A selection of Stamped paper in a folder, incl. Revenue 1899-1906 4p., 16p., 32p., 1898-1906 80p., 96p., 160p., 240p., 1906-18 to 10r., 1919-46 to 10r., 1942-49 to 35r., etc. (46 items) **£100-£150**
- 738 **Jaipur:** Revenues: A selection of Stamped paper in two very large folders, incl. Court Fee 1940-47 to 300r., Revenue with 1874-1900 to 25r., 1916 to 25r., etc., mixed condition. (259) **£300-£400**

Indonesia

- 739 A mainly mint collection from 1948 to 1980 in a Schaubek album, incl. commemoratives, miniature sheets, etc. Stated to cat. £2,150. (915) **£120-£150**
- 740 A mainly mint collection from 1981 to 1999 on printed leaves in an album, incl. commemoratives, miniature sheets, etc. Stated to cat. £2,200. (637) **£150-£200**

Iran

- 741 ★ **1942-45** 30r. emerald-green and black, fine mint, small collector's mark on gum. S.G. 878. Photo. **£150-£200**
- 742 A mainly mint collection in three albums, incl. 1935 set (less 1r.50), 1938 Birth imperf. and perf. set in sheets of four (two of each), 1949-50 sets (2), 1950 Birthday set, 1951-53 set, 1953 Air set, 1953 Oil set, 1954-55 set, 1956-57 set, 1957-58 sets (2) mint, 1958-64 set (less 10r. turquoise), etc., varied condition. (100s) **£1,600-£1,800**
- 743 An accumulation in ten stockbooks, five folders, leaves and loose, incl. 1899 set mint, used (2), 1903-04 set mint, 1908-09 set mint, 1935 Anniversary sets mint (2), 1953 Oil set mint, range of Persia/Iran Study Circle journals, etc. (1,000s) **£800-£1,000**
- 744 A mainly unmounted mint collection from 1969 to 1973 in an album, incl. a good range of commemoratives and definitives, miniature sheets, etc. Stated to cat. £1,100. (1,215) **£100-£120**

Iraq

British Occupation Issues for Baghdad 1917 (Sept.)



745



746



747



748

- 745 ★ **Overprinted on 1914 Pictorials**, ¼a. on 2pa. claret, fine mint. Signed Champion. S.G. 1, cat. £550. Photo.
£200-£250
- 746 ☆ - ½a. on 10pa. green (lighthouse), unused, large part original gum, slight crease, otherwise fine and rare. Stamped "H.R. & Co." on gum. S.G. 3, cat. £2,250. Photo.
£400-£500
- 747 ☆ - 1a. on 20pa. red (castle), unused, part original gum, slightly soiled otherwise fine. S.G. 5, cat. £1,400. Photo.
£400-£500
- 748 ★ **Overprinted with Star** ½a. on 10pa. carmine, fine mint, collectors mark on gum. S.G. 9, cat. £1,700. Photo also on back cover.
£400-£500



749



750



751

- 749 ☆ **Overprinted with date between Star and Crescent** 1a. on 20pa. rose, unused with part original gum, a few blunted perfs. otherwise fine. Holcombe opinion (1986). S.G. 15, cat. £1,500. Photo.
£400-£500
- 750 ○ - ½a. on 10pa. carmine, fine used. Holcombe certificate (1985). S.G. 20, cat. £650. Photo.
£250-£300
- 751 ★ - ½a. on 10pa. carmine, perf. 13½, mint, corner crease, otherwise fine. S.G. 20a, cat. £1,200. B.P.A. certificate (1981) as S.G. 20. Photo.
£250-£300
- 752 A selection in an album, incl. 1917 (Sept.) overprinted on stamps of Turkey ¼a. on 5pa. mint, 2a. on 1pi. mint, with five pointed star with 1a. on 20pa. unused, 2a. on 1pi. perf. 13½ mint and used (2, one signed Holcombe perf. 12½), 2a. on 1pi. ultramarine unused, overprinted star and Crescent ½a. on 10pa. green mint and used (signed Holcombe), 1a. on 20pa. rose unused, 2a. on 1pi. ultramarine mint (2, one signed Holcombe), 2a. on 1pi. mint (2), Crescent obliterated ½a. on 10pa. grey-green unused (2) and used (signed Holcombe), 1a. on 20pa. rose mint (2, one with B.P.A. certificate 1947), used, 1a. on 10pa. on 20pa. claret mint, 2a. on 1pi. ultramarine mint and used, also a range of issues for Mosul, etc. Not all overprints guaranteed. (118)
£1,000-£1,200

Issues for Iraq

- 753 A collection in six stockbooks, three folders, leaves and loose, incl. 1918-21 sets mint (5), Official set mint, 1920-23 6a. to 2pi. overprinted "SPECIMEN", 1923-25 set overprinted "SPECIMEN", sets mint (2), 10r. mint block of four, 1923 Official set overprinted "SPECIMEN", mint sets (4), 1934-38 Official set mint, 1948-51 sets mint (6), imperf. and perf. miniature sheets mint (2 of each), flown covers, censored mail, revenues, etc. (many 100s)
£1,500-£1,800

- 754** A comprehensive collection in twelve albums, incl. 1918-21 to 10r. on 100pi. mint, 1941-42 to 1d. mint (5) and set in mint blocks of four, 1950 unissued King Faisal II 5f. die proof in blue on gummed wove paper (57 x 70mm), 1941-43 1f. to 1d. set of eighteen overprinted "SPECIMEN", set to 1d. (5) and set in mint blocks of four, 1958-60 issues with range of varieties with overprint transposed, officials, etc. (many 100s) **£800-£1,000**
- 755** A mint and used accumulation in two albums and four stockbooks, incl. 1931 to 10r. mint, official to 10r. perfined "SPECIMEN", 1932 Official 1d. on 25d. mint (2), 40f. on 8a. variety 'flis' for 'fils' mint with B.P.A. certificate (1977), 1941-47 3f. three corner blocks of four, one of each with 'cloud' flaw, 1949 Air miniature sheets imperf. (3), perf. (2) mint, 1953 Coronation miniature sheet mint, 1973 Official set mint, etc. (100s) **£500-£700**
- 756** A mint collection on leaves, incl. 1941-47 to ½d. (2) and 1d. (2) in blocks of four, mostly imprint, 1948-51 imperforate and perforated miniature sheets, 1949 Air imperforate miniature sheet, 1953 Coronation miniature sheet overprinted "SPECIMEN", officials, much unmounted, etc. (287) **£250-£300**
- 757** A collection in an album, mainly unmounted, from 1974 to to 1989, largely complete for the period with miniature sheets also largely complete from 1963-90, incl. 1968 Flood overprints (11), mainly fine. (approx. 760) **£200-£250**

Ireland

- 758** A mint and used collection from 1922 to 1967 on leaves, incl. 1922 overprints with blocks and minor varieties, etc. (451) **£350-£400**
- 759** A K.G.V to early Q.E.II unmounted mint selection, incl. range of overprint control blocks, overprinted Seahorses to 5s. with 1922-23 Thom 2s.6d. block of four, 1937 St. Patrick 2s.6d. (2), blocks of four, etc. (125) **£200-£300**
- 760** An unmounted mint selection of commemoratives from 1938 to 1957, incl. 1953 Emmet set, etc. Stated to cat. Michel €430. (42) **£60-£70**

Israel

- 761** A mainly mint selection from 1949 to 1952 on leaves, many with tabs, incl. 1948 postage due set used, 1949 miniature sheet (3, one is used), 1949 New Year set, 1950 Independence set, etc., varied condition. (80) **£500-£550**

Jamaica

- 762** A Q.V. to Q.E.II collection on leaves, incl. 1903 2½d. mint pair, one with "SER.ET" flaw, 1905-11 to 5s. mint, 1911 2d. grey overprinted "SPECIMEN", 1919-21 set overprinted "SPECIMEN", 1921-29 set mint, 1929-32 set perfin "SPECIMEN", 1938-52 to £1 mint, range of covers and cards, postal stationery, etc. (100s) **£400-£500**

Japan

- 763** 1926 "Postage Stamps of Japan" presentation folder, with compliments K. Kondo Bureau of Communications, Government-General of Chosen, Seoul, Korea, dated "17th Dec. 1926", bearing various issues stuck-down incl. 1899-1908 5y. and 10y. (24) **£80-£100**
- 764** A mainly mint collection on leaves, incl. 1921 Return set, 1937-38 to 10s., 1948 Philatelic Week 5y., 1949 Children's miniature sheet, 1949 Postal Week 8y., 1950-51 Air set, etc., varied condition. Stated to cat. £4,050. (277) **£400-£450**
- 765** A mainly mint collection in four Lighthouse albums, incl. comprehensive range of commemoratives from 1951 to 2010, miniature sheets, etc. (100s) **£200-£250**

Jordan

- 766** A mainly mint collection on leaves, incl. 1924 (Sept.-Nov.) to 10p. (3), 1927-29 set, 1930-39 set to 200m. in blocks of four, postage dues with 1929-39 to 50m. (2), a few cancellations, etc., varied condition. (few 100s) **£300-£350**



772



Ex 774



– Ex 777 –

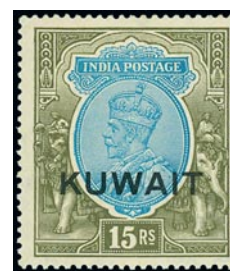

778

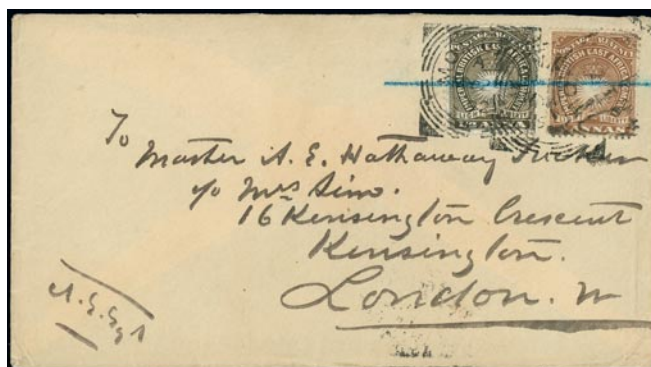

770



783



779



Ex 771



Ex 777



782



784

Jordan continued

- 767 A mint collection from 1925 to 1946 on leaves, incl. 1927-29 to 500m., 1930-39 perf. 13½ x 13 1m. to 20m., 1933 to 100m., 1942 set, 1946 Independence set, postage dues, etc. Stated to cat. £1,160. (153) **£150-£200**
- 768 ☉ An unmounted mint collection from 1967 to 1989 on leaves, incl. virtually complete issues with miniature sheets, etc. Stated to cat. £1,200. (713) **£100-£120**
- 769 ★ **Occupation of Palestine:** A mint selection on leaves, incl. overprint varieties, postage dues, etc. Stated to cat. £2,800+. (44) **£400-£450**

Kenya, Uganda and Tanganyika

- 770 ☒ **British East Africa:** 1890-95 I.B.E.A. Co. Definitives: 1892 (May 24) cover from the Bishop Alfred Tucker missionary correspondence with episcopal initials at lower left, addressed to his son in London at 4½a. rate with ½a. tied by Mombasa squared circle and replacement 4a. hinged in place of missing adhesive, red West Kensington June 14 arrival c.d.s. on reverse. Ex Dunstan and Minns. *Until 1893 C.M.S. mail was usually despatched by bulk posting by agents Boustead Ridley & Co. to limit cost and danger to the special runners.* Photo. **£150-£200**
- 771 ☆ - 1897 (Jan.) surcharges, "2½" on 1a. and "2½". on 3a. the three types, also 1897 (Jan) 1a., unused or part original gum, fair to fine. S.G. 86-91, 81. Photo. **£200-£250**
- 772 ★ **Kenya, Uganda & Tanganyika:** 1938-54 perf. 11¼ x 13 £1 black and red, mint, lightly toned gum, otherwise fine. S.G. 150. Photo. **£120-£150**
- 773 - A used K.G.VI selection, incl. 1938-54 range of perfs. to £1 (3), 1c. damaged value tablet in imprint block of eight, retouched value tablet in block of six, 10c. mountain retouch, 1s. mountain retouch, 1941-42 'crescent moon' in vertical pair, slightly mixed condition. (86) **£200-£250**

Kuwait

- 774 ★ **1923-24** ½a. to 10r. set mint, mainly fine, also ½a. overprint double mint (gum toned). S.G. 1-15, 1a, cat. £950. Photo. **£200-£250**
- 775 ★ - Selection all with overprints inverted, comprising ½a. (3, incl. a pair), 1a. pair and block of four, 1½a. (3, incl. a pair), 2a. interpanneau block of twenty, 3a. orange, and 3a. ultramarine pair, unmounted mint with overall climatic gum toning and some perf. separation otherwise fine. (35) **£200-£250**
- 776 ○ 1923 to 1937 used selection, some with telegraphic cancellations and others not guaranteed, incl. 1923-24 values to 10r. (3), 1933-34 Airs, 1929-37 values to 15r. with 2a. watermark inverted, Officials with 1923-24 and 1929-33 values to 10r., etc., fair to fine. (68) **£400-£500**
- 777 ★ **1929-37** watermark upright values to 1r., 2r. (2), 5r., 10r., watermark inverted values to 1r., 15r., 1933-34 Airs to 6a. (both), mint, mainly fine. (26) Photo. **£450-£500**
- 778 ★ - 15r. blue and olive, fine mint. S.G. 29, cat. £950. Photo. **£300-£400**
- 779 ☉ ☐ **1933-34 Air** 3a. blue unmounted mint block of four, the upper right stamp showing "Q" for "O" in "POSTAGE", a few light bends. S.G. 32, a, cat. £1,100+. Photo. **£300-£350**
- 780 ★ 1939 to 1945 mint selection incl. 1939 values to 5r. (4), 10r. (4), 15r., 1945 set, etc., some with overall slight gum toning or creased otherwise mainly fine. (35) **£150-£180**
- 781 ★ **1939** 1r. grey and red-brown, variety extended "T", mint, fine. S.G. 47a, cat. £1,100. Photo on page 96. **£250-£300**
- 782 ☉ - 10r. purple and claret, variety overprint double, closely coincident, unmounted mint example from the upper left corner of the lower pair, some light bends mainly in selvage. S.G. 50a, cat. £700. Photo. **£200-£220**
- 783 ☉ ☐ - 15r. brown and green, unmounted mint upper right corner marginal block of four with light overall climatic gum toning, some light bends. S.G. 51, cat. £1,300+. Photo. **£200-£250**



781



785



Ex 788



789

Kuwait continued

- 784 ★ 1950-55 5r. on 5s. red, unmounted mint upper left corner marginal block of four, one showing extra bar at top [R. 2/2], some bends, the variety fine. S.G. 91, a, cat. £1,205. Photo on page 94. **£300-£350**
- 785 ★ - 10r. on 10s. ultramarine, surcharge type II, unmounted mint, fine. R.P.S. certificate (1984) S.G. 92a, cat. £375. Photo. **£120-£140**
- 786 ★ K.G.VI to Q.E.II used collection with not all cancellations guaranteed, incl. 1939 to 15r. (2), 1945 set, 1948-49 to 10r. on 10s. (2), 1948 Silver Wedding, 1950-55 to 10r. on 10s. (both types), 1955-57 Castles (both types), later to 1961, also a small group of 1948 registered covers to New Zealand bearing values to 5r. on 5s., fair to fine. (167 + 5 covers) **£300-£400**
- 787 ★ K.G.VI to Q.E.II mint collection with Great Britain overprints incl. 1948-49 set with 2r. on 2s. 6d. corner block of six, 1948 Silver Wedding 15r. on £1 (3, one with short bars), 1950-55 set with 2r. on 2s. 6d. type II, 1955-57 Castles (both types) with type I in corner blocks of four, 1956 set in blocks of four, later to 1961, many unmounted and mostly fine. (approx. 280) **£300-£400**
- 788 ★ **Officials:** 1923-24 1r. and 5r., both showing variety overprint double, one albino, mint, fine. S.G. O10b. O12b, cat. £400. Photo. **£100-£120**
- 789 ★ - 1929-33 1a. to 15r. set mint, the 15r. with light overall gum toning otherwise mainly fine. (11) S.G. O16-O27, cat. £600. Photo. **£150-£180**
- 790 ★ - Mint selection with 1923-24 to 15r., 1929-33 varieties incl. inverted watermarks to 12a., etc., most with overall climatic gum toning otherwise mostly fine. (22) **£120-£150**

Lebanon

- 791 A mint and used collection on leaves, incl. 1924-25 to 5f. mint, 1926 Refugee set mint, 1927 Provisionals set mint, 1928 (May-Dec.) to 25p. mint, 1936 Air set mint, etc., varied condition. (250) **£200-£250**
- 792 ★ An unmounted mint or mint collection from 1959 to 1974 on leaves, incl. 1959 Games miniature sheet with values in margin, virtually complete range of later issues, etc. Stated to cat. £1,100. (539) **£100-£120**

Liberia

- 793 ★ P **1966-69 Presidents** set in imperforate proofs of the frame only and complete design, also unissued 15c. and 20c. all in blocks of four on gummed paper. **£200-£250**
- 794 A selection of issues in imperforate sheets, incl. issues from 1950 with 1952 U.P.U. miniature sheet (8), 1953 Birds set, 1971 Space set, 1972 Olympic Games set, 1974 U.P.U. set, 1976 Winter Games set, 1981 Football set, etc. (100s) **£800-£1,000**

Liechtenstein

- 795 A mint early to middle period selection, incl. 1912-15 10h., 25h., 1921 New Currency to 15r. (2), 1921 Vaduz set (less 20r.), 1924-27 granite paper set, 1925 Prince John set, 1928 Flood Relief sets (2), 1928 Accession set, 1930 range to 2f., 1930 Air set, 1931 Air set, 1932 Official selection, 1933 Scenes set, 1933 Birthday set, 1933-35 3f., 1934-36 Air set, 1936 Air sets (2, one unmounted, one marginal), 1951 to 1f., 1951-52 5f., 1952 Paintings sets (2), 1953 Paintings set unmounted, 1953 Museum set unmounted, etc. (100s) **£400-£500**

- 796 A used early to middle period selection, incl. 1912-15 25h. (3), 1921 New Currency perf. 12½ to 15r. (2), perf. 9½ 2½r., 1921 Vaduz to 80pf. (2) and 1f. (2), 1924-27 granite paper set, 1925 and 1927 Birthday sets, 1928 Flood Relief set, 1928 Postage Due set, 1928 Accession set, 1929 Accession set, 1930 range to 2f., 1933 Birthday sets (2), 1933-35 values to 2f., 1934-36 Air set, 1935 Air 60r. on 1f., 1936 Air set, 1937-38 to 1f.50, 1939 Franz Joseph set, 1940 Centenary set, 1941 10f., 1953 Paintings set, 1953 Museum set, etc., not all cancellations guaranteed. (100s)
£400-£500
- 797 A modern collection in two albums, from 1956 to 2000, incl. unmounted mint and used issues, miniature sheets, etc. (100s)
£80-£100

Luxembourg

- 798 A mint or unused early selection, incl. 1859-63 1c. (3), 2c. (2), 4c. (3), 10c., 12½c. (2), 25c., 1865-71 1c., 4c. yellow (soiled), 1865-75 1c. (8), 40c., 1874 imperf. 4c. (2), perf. 5c. (2), 10c., 1880 range of perfs. to 30c., 1875-80 Official to rouletted and perf. 1f. on 37½c., rouletted 1c., 2c. and 20c. variety overprint inverted, 1878-80 Official 1c., 2c. (2), 4c., 12½c. (2), range of inverted overprints, 1881 Officials to 30c. (5), 1882-84 values to 5f. (6), 1882-84 to 5f. (5), 1893-96 to 5f., etc., not all guaranteed, very mixed condition. (100s)
£600-£700
- 799 A used early collection, incl. 1852-58 10c. (9 singles and a pair), 1sgr. (5), 1859-63 wide selection to 40c. (6), 1865-71 2c. (7), 4c. yellow (2), 4c. green (6), 1865-75 range to 30c. (7), 37½c. (2) and 40c. (4), 12½c. pair on cover, 1872 1f. on 37½c. (4), 1874 40c. (2), 1874-79 imperf. 4c. (2), perf. to 40c. (2), 1880 to 30c. (3), 1875-80 Official roulette and perf. largely complete to 1f. on 37½c., roulette 1c. overprint inverted, 1878-80 Official rouletted 1c., 20c., 30c. (2), perf. values to 10c., 1881 Official rouletted 40c., perf. values to 25c., 1882-84 to 5f. (6), 1882-84 Official to 5f. (4), 1891-83 to 5f., 1893-96 Official to 5f. (4), etc., not all guaranteed, very mixed condition. (100s) **£600-£700**
- 800 A comprehensive mint middle period collection in an album, incl. 1906-09 to 5f., 1908-19 Official to 5f. (2), 1922-24 Officials, 1931, 1932, 1933, 1935 Child Welfare sets, 1935 Intellectuals set unmounted, 1939 Charlotte miniature sheets unmounted (2, one unmounted), German Occupation, 1944-46 set in unmounted blocks of four, 1950 War Orphans set unmounted, 1951 Europe set unmounted, 1952 Exhibition set, 2f. and 4f. pair, 2f. and 4f. se-tenant blocks of four unmounted, 1956 Europa sets unmounted (2, one marginal), 1957 Europa set unmounted, etc., mixed condition. (100s)
£500-£600
- 801 A used middle period collection in an album, incl. 1906-09 to 5f., 1908-19 Official to 5f. (3), 1927 Exhibition sets (2, one on cover), 1935 Intellectuals set, 1939 Royal Marriage set, 1939 Charlotte miniature sheets (2), German Occupation, 1945 Our Lady set, 1945 War Victims miniature sheets (5), 1952 Exhibition set, 1956 Europa set on cover with commemorative cancellations, Child Welfare sets with 1928, 1929 (2), 1930, 1931, 1932, 1933, 1934, 1936, range of covers, etc., not all cancellations guaranteed, mixed condition. (100s)
£400-£500
- 802 A comprehensive modern collection in three albums, from 1958 to 2015, unmounted mint and used, incl. 1961 and 1963 Welfare Fund set in complete unmounted mint sheets of 25, miniature sheets, etc., fine. (100s)
£100-£150

Madagascar

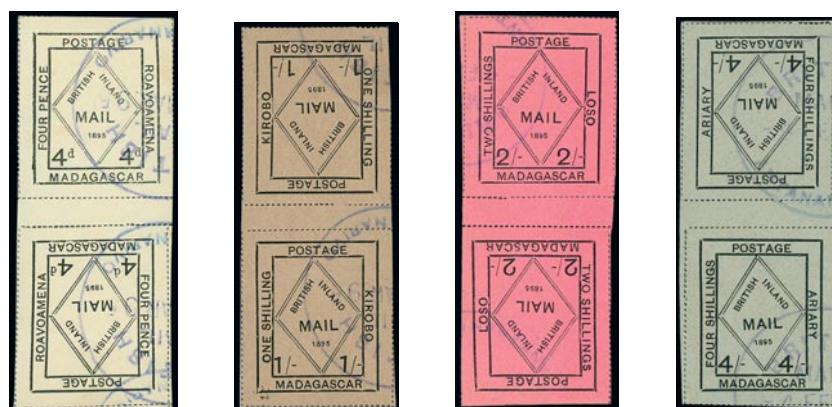

– Ex 803 –

- 803 ○ **British Inland Mail:** 1895 (Jan.) 1d. to 4s. set, both papers, in vertical tête-bêche pairs, c.t.o., mainly fine. S.G. 50-56. Photo.
£250-£300

Malaya & States

- †804 ☒ **Penang:** 1875 (Jan.) cover (flap missing) sent by Lt. J.E. Goodridge, serving on H.M.S. *Audacious*, addressed to Portsea, franked by G.B. 1s. green tied by London Foreign Branch “42” barred oval. Carried from Penang on 30 January by the P&O *Golconda* to Galle, and then by the *Mirzapore* to Southampton. **£70-£80**
- 805 ★ **Trengganu:** 1921-41 \$5, fine mint. S.G. 44, cat. £650. Photo. **£250-£300**
- †806 **Singapore:** 1849 (July 23) entire from Newport R.I. to “MR B Newton, Ship *Talbot Singapore*” in care of the U.S. Consul, bearing circular framed “5”, manuscript “1/” crossed out and “1/” in red added, circular “LONDON/PAID” datestamp, with ms. forwarder’s endorsement of Baring Bros. & Co. on reverse. Photo. **£100-£150**
- †807 ☒ - 1887 3c. stationery card to Germany, cancelled by Singapore c.d.s., with “POSS. ANGL/PAQ. FR. No 7” (unusually without “N”) octagonal transit datestamp in red, slight crease otherwise fine. Photo. **£100-£150**

Malta

- 808 ○ **Great Britain used in Malta:** 1867-74 5s. rose, pl. 1 CB, cancelled by “A25” barred oval, fine. S.G. Z85, cat. £425. Photo. **£120-£140**
- 809 ○ - Selection of mainly fair to fine strikes on leave, with “M” in barred oval on 1857 1d. (5, incl. a strip of three, also 2d. (3), 4d. (2), 6d., 1s. (2), “A25” barred oval or duplex on values to 10d., 1s. (7), 2s., with scarcer plates and some fake cancellations, poor to fine. (157) **£200-£250**

Queen Victoria Issues



811



812



813



815

- 810 1860 to 1865, study of the ½d. shades, most mint or unused on leaves incl. 1860-63 no watermark ½d. (6, two on blue paper), 1863-81 Watermark Crown CC, perf. 14 ½d. (24, one watermark inverted, with a block of four and five used), perf. 12½ (6), ½d., perf. 14 x 12½ ½d. (4, three used), 1882-84 Watermark Crown CA ½d. (14 incl. an interpanneau block of six and two used), poor to fine. (78) **£500-£600**
- 811 S **1860-63 no watermark** ½d. buff on blue paper, overprinted “SPECIMEN” (Samuel type D2), with large part gum. S.G. 1s. Photo. **£200-£250**
- 812 S - ½d. buff on blue paper, overprinted “SPECIMEN” (Samuel type D2), with small part gum. Ex Coates. R.P.S. certificate (1974) notes (harshly) “soiled”. S.G. 1s. Photo. **£200-£250**
- 813 ○ - ½d. buff on blue paper, odd imperfection but a most unusual used example with central “A/MALTA/MR 22/60” c.d.s. Ex Latto. S.G. 1, cat. £650, Photo. **£150-£180**
- 814 ☒ **1863-81 Watermark Crown CC** ½d. orange-brown tied by 1867 (Sept. 30) “A25” code B duplex to wrapper locally addressed to Valletta. Photo. **£120-£150**
- 815 ○ - ½d. yellow, perf. 14, variety watermark inverted, fine used with part “A25” duplex. S.G. 13w, cat. £600. Photo. **£200-£220**
- 816 ★ **1885-90 Watermark Crown CA** mainly mint selection incl. set to 1s. (2), 1902 1d. on 2½d. surcharges incl. two handstamped “SPECIMEN”, “Pnney” error in corner blocks of four and six (2), etc., fair to fine. (47) **£100-£120**
- 817 ○ - 1d. carmine, variety watermark inverted, used with “A25” barred oval, some pressed creasing but fine appearance. S.G. 21w, cat. £1,400. Photo. **£300-£350**
- 818 ★ **1886 5s.** selection with one overprinted “SPECIMEN” (without gum but scarce), shades mint (4, one marginal with plate no.) and unused (regummed), watermark inverted variety mint and a forgery, fair to fine. (8) **£250-£300**



806

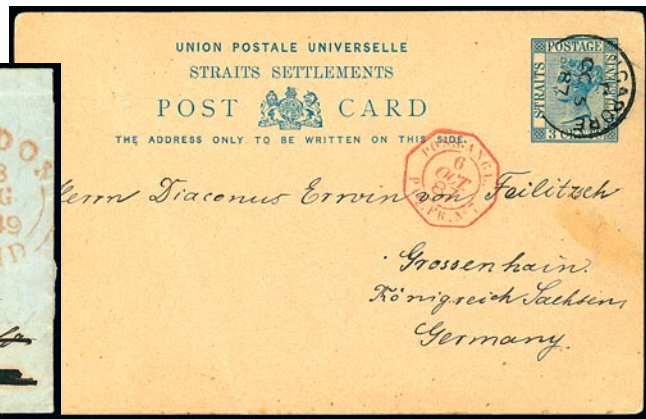

807



805



808



814



820



- Ex 824 -



817



821

- 1899 to 1922 Pictorial issues, a study on leaves incl. 1899 4½d., 5d., 1910 5d., 2s.6d., 10s., 1915 4d. and 1922 10s. overprinted "SPECIMEN", 1901 ¼d. watermark sideways reversed (6, incl. a block of four), 1899 5d. watermark reversed, 2s.6d. (2), mint, 10s. mint and used (with fake "SELF-GOVERNMENT" overprint), 1919-20 2s.6d. (2), 1922 "SELF-GOVERNMENT" 2s.6d. (3), 10s. (both watermarks), mint, fair to fine. (90) **£400-£500**
- 1899 Watermark Crown CC 10s. blue-black, variety watermark inverted and reversed, part original gum (redistributed), fine and attractive. S.G. 35y, cat. £900. Photo. **£200-£250**
- 1902 "One/Penny" on 2½d. dull blue, variety surcharge double, used with a few shortish perfs but rare. Clear R.P.S. certificate (2020). S.G. 36a, cat. £3,750. Photo. **£700-£800**
- K.E.VII key plate selection with 1903-04 Watermark Crown CA to 1s. and 1904-11 Watermark Mult. Crown CA to 5s. mint, many marginal with plate nos., also 1903-04 set and 1907-11 seven values to 5s. overprinted "SPECIMEN" with gum, mainly fine. (27) **£150-£200**

King George V Issues

- Collection of K.G.V key plate issues, mainly mint, incl. 1914-21 Watermark Mult. Crown CA with shades and papers to 1s. (8), 2s. (3), 5s. (3), 1921-23 Watermark Mult. Script CA to 2s. (6, one showing broken crown and scroll but with small thin, another with damaged leaf and fake cancellation), also five values to 2s. overprinted "SPECIMEN", 1922 "SELF-GOVERNMENT" Watermark Mult. Crown CA to 2s., 5s. (3), Watermark Mult. Script CA to 2s. (3, one showing break in scroll but with minor corner crease), some multiples and plate no. examples, mainly good to fine. (105) **£450-£500**
- 1914-21 Watermark Mult. Crown CA ¼d. to 5s. set with white back 3d. and 1s., all overprinted "SPECIMEN" (Samuel type D12 or D12 x) with gum except 3d. white back and 6d., mainly fine. (13) S.G. 69s-88s, 78bs, 81as, cat. £995. Photo. **£200-£250**



825



826



827



828



831



832



833



834



835



830



836



837



838



841



839



Ex 847



Ex 848



840



850



842



843



Ex 854



855



857

Malta: 1914 – 21 Watermark Mult. Crown CA continued

- 825 ○ 1d. carmine-red, variety watermark inverted, fine used with Cospicua c.d.s. S.G. 73w, cat. £500. Photo. **£150-£180**
- 826 ★ 2s. purple and bright blue on blue, variety broken crown and scroll [R. 2/12], mint, fine. S.G. 86b, cat. £400. Photo. **£110-£130**
- 827 ★ 5s. green and red on yellow, variety break in scroll [R. 1/12], fine mint. S.G. 88a, cat. £550. Photo. **£180-£200**
- 828 ★ 5s. green and red on yellow, variety nick in top right scroll [R. 3/2], fine mint. S.G. 88c, cat. £600. Photo. **£200-£220**
- 829 **1917-18 "WAR TAX"**, selection incl. ½d. and 3d. overprinted "SPECIMEN" with full gum, ½d. used with 1d. on 1919 censored cover to London, ½d. fake double overprint (R.P.S. certificate, 1987), etc. mainly fine. (26 + 1 cover) **£100-£120**
- 830 ★ - ½d. green, variety watermark inverted, mint, small corner crease otherwise fine. S.G. 92w, cat. £650. Photo. **£150-£180**
- 831 s **1919 Watermark Mult. Crown CA** 10s. black overprinted "SPECIMEN" (Samuel type D12a) in red, fine with gum. S.G. 96s, cat. £1,000. Photo. **£300-£350**
- 832 ★ - 10s. black mint, light vertical gum bend otherwise fine. S.G. 96, cat. £3,250. Photo. **£800-£1000**
- 833 ★ **1921-22 Watermark Mult. Script CA** 2s. purple and blue on blue, variety break in scroll [R. 1/12], fine mint. S.G. 103a, cat. £350. Photo. **£100-£120**
- 834 ○ - 10s. black used, centred right, fine. S.G. 104, cat. £800. Photo. **£200-£250**
- 835 ○ **1922 "SELF-GOVERNMENT", Watermark Mult. Crown CA** 2s. purple and blue on blue, used, fine. S.G. 111, cat. £500. Photo. **£150-£180**
- 836 ★ - 5s. green and red on yellow, mint marginal from the right of the sheet, variety break in scroll [R. 1/12], hinged in selvage only, fine. S.G. 113a, cat. £375. Photo. **£120-£150**
- 837 ★ - 5s. green and red on yellow, variety broken scroll [R. 1/12], mint, fine. S.G. 113b, cat. £375. Photo. **£120-£140**
- 838 ★ - 5s. green and red on yellow, variety broken crown and scroll [R. 2/12], mint, fine. S.G. 113b, cat. £375. Photo. **£120-£140**
- 839 ★ - 5s. green and red on yellow, variety lines omitted from scroll [R. 2/4], mint, hint of gum toning otherwise fine. S.G. 113c, cat. £375. Photo. **£100-£120**
- 840 ○ - 5s. green and red on yellow, variety damaged leaf at bottom right [R. 5/6], used with "7 AP 22" registered oval. S.G. 113f, unpriced unused. Photo. **£100-£120**
- 841 ★ **1922 "SELF-GOVERNMENT", Watermark Mult. Script CA** 2s. purple and blue on blue, marginal from the right of the sheet showing variety broken crown and scroll [R. 2/12], very fine mint. S.G. 120b, cat. £300. Photo. **£100-£120**
- 842 ★ - 2s. purple and blue on blue, variety lines omitted from left scroll [R. 2/4], mint, fine. S.G. 120c, cat. £425. Photo. **£120-£140**
- 843 ★ - 2s. purple and blue on blue, variety damaged leaf at bottom right [R. 5/6], faint mark at top otherwise fine mint. S.G. 120f, cat. £375. Photo. **£100-£120**
- 844 ★ **1922-26 Melita issue**, mainly mint selection with set (less 1d. violet and 1½d.) overprinted "SPECIMEN", shades and printings with some multiples to 5s. (4, incl. plate no. pair), 10s. (2), £1 watermark sideways (2), £1 watermark upright (2), 1925 surcharges, etc. chiefly fine. (72) **£300-£350**
- 845 ★ **1926 "POSTAGE"** overprints, selection with two sets (less one 2s.6d.) of shades mint, 3d. overprint inverted mint (B.P.A. certificate, 1956) and a fake variety used, good to fine. (31) **£110-£130**

Malta continued



- 846 1926 to 1930 mainly mint selection, incl. 1926-27 Postage, eleven values to 10s. overprinted "SPECIMEN", two sets mint incl. shades, 1928 "POSTAGE/AND/REVENUE" to 10s., 1930 Postage & Revenue, two sets mint incl. shades and some blocks, fair to fine. (134) **£300-£350**
- 847 s 1928 "POSTAGE/AND/REVENUE" overprint ¼d. to 10s. set overprinted "SPECIMEN" (Samuel type W7 in black or W4 in red) with gum, from a P.O. archive with some values showing overall climatic gum toning. (19) S.G. 174s-192s, cat. £425. Photo. **£100-£120**
- 848 s 1930 Postage & Revenue ¼d. to 10s. set perforated "SPECIMEN" (Samuel type W8) with gum (some with slight overall climatic toning) except 1d. and 1½d., the ¼d. and 4d. each with trivial corner fault. (17) S.G. 193s-209s, cat. £425. Photo. **£100-£120**
- 849 ★ 1935 Silver Jubilee, selection incl. multiples, hairlines and other varieties with ½d. and 6d. singles, ½d. corner block of four showing extra flagstaff, ½d. corner blocks of four showing partly and fully erased 'flagstaff' respectively, ½d. single, corner block of four and 2½d. with 'short extra flagstaff', ½d., 2½d. and 6d. singles and ½d. corner block of four all with 'lightning conductor', also set perforated "SPECIMEN", some faults but many fine. (50) **£250-£300**
- 850 ☼ 田 - 6d. light blue and olive-green upper left corner marginal block of four, one variety 'short extra flagstaff' [Pl. 2, R. 2/1], hinged in selvedge only, fine. S.G. 212, b, cat. £346+. Photo. **£100-£120**
- 851 ★ - 1s. slate and purple, variety 'extra flagstaff' [Pl. 1, R. 9/1], mint, fine. S.G. 213a, cat. £425. Photo. **£120-£150**
- 852 ☼ - 1s. slate and purple marginal from the left of the sheet, variety 'short extra flagstaff' [Pl. 2, R. 2/1], unmounted mint, fine. S.G. 213b, cat. £450. Photo. **£150-£180**
- 853 ★ - 1s. slate and purple, variety 'lightning conductor' [Pl. 3, R. 2/5], mint, fine. S.G. 213c, cat. £400. Photo. **£120-£140**
- 854 s 1938-43 ¼d. to 10s. set perforated "SPECIMEN" (Samuel type W8 or W8a), with gum, the original values gum toned otherwise mainly fine. (21) S.G. 217s-231s, cat. £700. Photo. **£120-£150**

- 855 ★** 1938-43 1½d. scarlet, variety broken cross [Right pane, R. 5/7], mint, fine. S.G. 220a, cat. £400. Photo. **£100-£120**
- 856 ★** - 2s.6d. black and scarlet, variety damaged value tablet [R. 4/9], mint, fine. S.G. 229a, cat. £400. Photo. **£100-£120**
- 857 ★** 1948-53 "SELF-GOVERNMENT/1947" 1½d. blue-black, variety "NT" joined [R. 4/6], mint, fine. S.G. 237a, cat. £500. Photo. **£120-£140**
- 858 ★** - 5s. black and green fine mint horizontal pair, marginal from the right of the sheet, one variety "NT" joined [R. 4/6]. S.G. 247, a, cat. £355+. Photo. **£100-£120**
- 859 ☼** 1956-68 6d. indigo, variety watermark inverted, unmounted mint, fine. S.G. 274w, cat. £350. Photo. **£100-£120**
- 860 ☼** 1965-70 2d. and 3d., each in an imperf. horizontal pair, the 3d. marginal from the right of the sheet, unmounted mint, fine, S.G. 333b, 335e, cat. £575. Photo. **£170-£190**
- 861 ☼** - 1s.6d. variety black (head) omitted, unmounted mint, fine. S.G. 342a, cat. £375. Photo. **£120-£140**
- 862** A used K.G.VI selection, incl. 1938-43 1½d. broken cross, 2d. 'extra windows', 2s.6d. damaged value tablet, 5s. 'semaphore' flaw in marginal block of four, 1948 "SELF-GOVERNMENT" to 10s. in blocks of four, 2d. 'extra windows', 5s. joined "NT", etc., slightly mixed condition. (137) **£200-£250**
- 863 ★** K.G.VI mainly mint collection, incl. 1928-43 values to 10s. with varieties incl. 1½d. slate black broken cross [Right pane, R. 5/7] in corner block of eight, 2d. (both) 'extra windows' [R. 2/7], in marginal blocks of four, 2d. scarlet 'flag on citadel' [R. 5/8], 5s. 'semaphore' flaw in pair [R. 2/7], 1946 Victory perforated "SPECIMEN", 1948-53 New Constitution set with 1½d. slate-black broken cross in pair and marginal block of four, 2d. scarlet 'flag on citadel' in marginal block of four, 2d. yellow-ochre halation flaw [Pl. 2, R. 2/5] and cracked plate [Pl. 2, R. 5/1] both in unused marginal block of four, 1949 Silver Wedding, etc. mainly fine and mostly unmounted. (128) **£400-£450**
- 864 ★** Q.E.II mainly mint collection with sets and varieties, incl. 1956-58 set, 1965-70 definitives with original set affixed in presentation pack, 1d., 2d. and 2½d. with gold omitted, 1d. white omitted, 3d. and 6d. with silver omitted, 4d. block of four silver ("KNIGHTS OF MALTA") omitted, 6d. black omitted, 8d. and 1s.3d. with gold (centre) omitted, 8d., 1s., 2s. and 3s. with gold (framework) omitted, 5s. gold (emblem) omitted, perf. and colour shifts etc., mainly fine and mostly unmounted. (144 + 2 packs) **£350-£400**
- 865 ○** Q.V. to K.G.VI used collection from 1863-81 ½d. perf. 14 with 1885-90 to 1s. (both), ½d. watermark inverted, 1886 5s. (2, one watermark inverted), 1899-1901 to 10s. (3), 5d. watermark reversed, 1902 1d. on 2½d. "Pnney", 1903-04 to 1s., 1904-14 and 1914-21 to 5s., 1922 "SELF-GOVERNMENT" overprints, 1922-26 to £1 (both), 1926 "POSTAGE" overprints, 1926-27, 1928, 1930 and 1938-43 sets, 1935 Silver Jubilee varieties with 'extra flagstaff' on ½d. corner block on cover and 2½d., 'short extra flagstaff' on ½d., 'lightning conductor' on ½d., 2½d. and 1s., a few fake cancellations otherwise mainly good to fine. (approx. 270) **£700-£800**
- 866** **Postage Dues:** A collection on leaves incl. tax marks on 1898 cover to London and 1904 incoming postcard, 1925 Valletta set in tête-bêche pairs unused and used, 2½d. pair with "2" of "½" omitted (also an endorsed forgery pair), mint, 1925 Bradbury set overprinted "SPECIMEN", mint and used, later with 1967 line perfs etc. (173 + 2 covers) **£500-£600**
- 867 ☒** **Postal Stationery:** Q.V. to Q.E.II unused and used selection incl. postcards with 1936 1d. overprinted "SPECIMEN", another used 1941 to London with added K.G.VI 6d. and airmail etiquette, registered envelopes with Q.V. 2d. used 1897 to Paris with added ½d., 1d. pair, K.G.V 2d. overprinted "SPECIMEN", wrappers, etc. mainly good to fine. (25) **£100-£120**
- 868 ○** **Revenues:** Q.V. to Q.E.II extensive mainly used selection with duplication, incl. Revenue overprints with 1901 values to 6d. on 1s. (16), 1s. (2), 1955 £1, Contracts, Passport, Registers, etc., poor to fine. (approx. 340) **£100-£120**
- 869 ☒** **Covers and Cancellations:** 1839 to 1935, an interesting selection of entires and covers, incl. 1839 to Patras with black curved frame "MALTA", 1840 to Paris and 1841 to Livorno with straight line "Malta Post Office", 1845 and 1847 disinfected with circular "PURIFIE AU LAZARET/MALTE", 1858 to Genoa franked G.B. 1d. strip of three cancelled "M" in barred ovals, W.W.I P.O.W. mail, etc. (14) **£250-£300**

Mauritius

- 870 A used K.G.VI selection, incl. 1939-49 to 10r., 10c. with sliced "S" (3), 25c. with "U" flaw (2), 1933-54 Postage due set in blocks of four (cancellations not guaranteed), etc., mainly fine. (91) **£100-£150**

Mexico

- 871 A collection on leaves, from 1856 to 1980, incl. 1856-61 imperfs. (43), civil war issues, 1940 1st stamp set, air with 1938 Town Planning, 1963-73 definitives with 5p., special delivery, officials, etc., mixed condition. (approx. 1,500) **£250-£300**

Morocco Agencies



Ex 876



Ex 877



Ex 878



Ex 881



883



- Ex 882 -

- 872 A used K.G.VI selection, incl. range of large multiples, 1949 to 10s., Tangier 1949 to 10s., etc., not all cancellations guaranteed, mainly fine. (100s) **£100-£150**

Gibraltar Issues Overprinted

- 873 ★ 1898-1900 local overprints, mainly mint selection incl. set to 2p. (5) with range of varieties incl. inverted "V" for "A" on 5c., 20c. olive-green and brown and 25c. pairs, 10c., 20c. olive-green, 40c. and 2p. singles, broken "M" in "CENTIMOS" on 5c., etc. poor to fine. (45) **£250-£300**
- 874 ★ 1899 De La Rue overprints, selection with set overprinted "SPECIMEN" with gum, set mint and a few varieties incl. broad top to "M" on 5c. single, 10c., 20c. and 40c. pairs, 25c. strip of three, hyphen between "nc" on 5c. strip of three, 10c., 20c., 25c. and 1p. (apparently used) singles and 20c. pair, fair to fine. (36) **£200-£250**
- 875 S - 5c. to 2p. set overprinted "SPECIMEN" (Samuel type D12), fine and fresh with gum. (8) S.G. 9s-16s, cat. £225. **£70-£90**

- 876 ★ 1903-05 Watermark Crown CA**, selection with set overprinted "SPECIMEN" with gum, set mint and varieties incl. 10c. watermark inverted, "CD" sideways on 5c. and 25c. block of four, broad top to "M" on 5c. (2), 10c., 20c. and 25c. pairs, 25c. and 1p. singles, hyphen between "nc" on 5c., 25c. and 50c. pairs, 10c. (2) and 20c. singles and 1p. strip of three, mainly good to fine. (48) Photo. **£350-£400**
- 877 ★ 1905-06 Watermark Mult. Crown CA**, selection with set to 1p. (3), 2p. (3) mint and varieties incl. 10c. watermark inverted, "CD" sideways on 10c. corner block of four, 20c. (unused, washed), 1p. and 2p. pair, broad top to "M" on 5c., 10c. pair and single, 20c. and 50c. pair, mainly good to fine. (39) Photo. **£300-£350**

British Currency

- 878 S 1914-31** 1s., Waterlow 2s.6d., Bradbury 5s., 1925-36 1s. horizontal pair, 1935-37 1s., re-engraved 2s.6d., all handstamped "SPECIMEN" (Samuel type GB23 or GB32), mainly fine with gum. (7) S.G. 49s, 50s, 54s, 62s, 72s, 73s, cat. £535. Photo. **£160-£180**
- 879 ★** Mainly mint selection, incl. 1907-13 De La Rue to 2s.6d. (both, also one handstamped "SPECIMEN") with 2d. block of six, Harrison 4d., Somerset House 2s.6d., 1914-31 to 2s.6d. (9, incl. a corner block of four), 5s., also range of control no. items to 6d. "T.33" block of six, 1s. "R 21" strip of three (2), 2s.6d. overprint double, one albino (B.P.A. certificate, 1971), 1925-36 to 1s. (7, incl. a block of six), 1935-37 1s. handstamped "SPECIMEN", re-engraved 2s.6d. (3), 5s. (5, incl. corner block of four), 1949 and 1951 to 5s., etc., mainly good to fine. (198) **£400-£500**

Spanish Currency

- 880 ☒ 1907-12** 12p. on Somerset House 10s. blue, just tied to 1915 (May 27) cover registered from Tangier to London with June 1 arrival backstamps, scarce. S.G. 125. Photo. **£100-£120**
- 881 ★ 1914-26** 6p. on Waterlow 5s. rose-carmine and 12p. on De La Rue 10s. blue, both variety surcharge double, one albino, mint, the former centred low to right but with albino "MOROCCO" well visible from front in upper margin, the latter well centred. S.G. 136a, 141a, cat. £435. Photo. **£120-£150**
- 882 ★** - 6p. on Waterlow 5s. rose-carmine variety surcharge triple, two albino, unmounted mint marginal from the foot of the sheet, 6p. on Waterlow 5s. pale rose-carmine, variety surcharge double, one albino, mint, fine. Each with B.P.A. certificate (1971). S.G. 136b, 137a, cat. £405. Photo. **£120-£150**
- 883 ★ 1935 Silver Jubilee** 10c. on 1d. scarlet mint vertical pair, the lower stamp showing "CENTIMES" error, fine. S.G. 150a, cat. £1,700. Photo also on back cover. **£500-£600**
- 884 ★** Mainly mint selection, incl. 1907-12 De La Rue to 3p. on 2s.6d. (both), 6p. on 5s., 12p. on 10s. (2, one handstamped "SPECIMEN"), Harrison 25c. on 2½d. (3), Somerset House 12p. on 10s., 1912 10c. on 1d. no cross on crown, 1914-26 to 3p. on 2s.6d. (7), 6p. on 5s. (5, two handstamped "SPECIMEN"), 12p. on 10s. (6, two handstamped "SPECIMEN") with 15c. on 1½d. surcharge double and 12p. on 10s. overprint double, one albino), later with scarce 1937-52 40c. on 4d. block of four and pair, mainly good to fine. (165) **£400-£500**
- 885 ★ French Currency:** Mainly mint selection incl. 1917-24 set, 1924-32 3f. on 2s.6d. (5), 6f. on 5s. pair, values to 1f. on 10d. "U 23" block of six, and 1925-34 to 1f.50 block of six, 1935-36 3f. on 2s.6d. (4), 6f. on 5s. (4), also 1924-32 3f. on 2s.6d., 6f. on 5s. (2), 1925-34 1f.50 on 1s. (2), 1935-37 1f.50 on 1s., 3f. on 2s.6d. and 6f. on 5s. each handstamped "SPECIMEN", mainly good to fine. (165) **£250-£300**
- 886 ★ Tangier:** Mainly mint selection, incl. 1948 Silver Wedding (2), 1949 and 1950-51 sets, 1957 Centenary overprints with Castles in corner blocks of four with one showing hyphen omitted, 2s. and 5s. blocks with hyphen inserted, etc., mainly fine. (238) **£150-£180**

Netherlands & Colonies

- 887 ☉ 1949-51** to 10g. unmounted mint, 5g. with light gum toning, otherwise mainly fine. S.G. 684-701, cat. £1,700. Photo on page 106. **£200-£250**
- 888** A mint early to middle period collection on stock pages, incl. 1899 values to 60c., 1923 Culture sets (2), 1924-26 values to 60c., 1926-32 values to 60c., Welfare and Relief sets, 1940 surcharge set, 1942 Legion both miniature sheets, 1947-48 to 60c., 1949 to 10g., 1950 Bombed Churches set unmounted, 1952 Exhibition set unmounted, etc., mixed condition. (100s) **£350-£400**



Ex 887



Ex 896



899



902

Netherlands & Colonies continued

- 889 A used collection in an album, early to middle period, incl. 1852-63 5c. (4), 10c. (5), 20c. (2), 1864 20c. (2), 1867-69 values to 50g. (5), 1872-91 values to 1g. (2), 1889-94 to 1g. (2), 1893-98 50c. (3), 1g. (6), 2g.50 (3), 1913 Centenary to 2½g. (2) and 5g. (2), 1923 range of perfs. to 2½g. (2) and 5g., 1946 to 10g. (3), postage dues, etc., mixed condition. (100s) **£300-£400**
- 890 A modern mint and used collection in three albums, from 1953 to 2000, largely complete. (100s) **£150-£200**
- 891 A mint selection on stockcards, incl. 1950 to 1953 Child Welfare sets, 1952-54 Social and Cultural Fund sets, etc., mainly fine. Stated to cat. Michel €540. (181) **£70-£80**
- 892 **Netherlands Antilles:** A collection in an album, incl. Curaçao from early issues, 1906 1½g. and 2½g. unused, 1950-79 values to 2½g. mint and 10g. used, 1951 and 1952 Welfare sets unmounted mint, later to 1989, postage dues, also Aruba, etc. (100s) **£100-£150**
- 893 **Netherlands Indies:** A collection in an album, incl. 1864 10c. used (4, very mixed), 1868 10c. used, 1870-88 range to 2g.50 mint and used, 1874-75 postage due 10c. unused, 1882-88 postage due selection, 1892-97 values to 30c. mint and 2g.50 used, 1902-09 to 1g. (2) mint, 1908 Java to 2½g. mint (2) and used, 1908 "BUITEN" range of inverted overprints, 1911 Official values to 2½g. used, 1921 Marine Insurance 4½g. mint, 1923 Jubilee set mint (top value no gum) and used, 1933-37 values to 2g.50 mint, 1938-40 values to 5g. mint, Japanese Occupation, Indonesia, New Guinea 1950-52 to 5g. (2) mint, etc., slightly mixed condition. (100s) **£250-£300**
- 894 **Surinam:** A collection in an album, incl. 1873-88 selection to 1g., 1892-93 to 30c. (2) mint, 1945 values to 10g. mint and used, 1950 Cancer Research sets mint (2), 1953-55 miniature sheet mint, etc., later to 1987. (100s) **£100-£150**
- 895 ☒ - Selection of covers, cards and a front, incl. 1904 2½c. stationery card cancelled by "BEN COHHEWIJNE" squared circle, range of W.W.II censored mail, etc. (29 items) **£120-£150**

New Guinea

- 896 ○ 1939 Air ½d. to £1, used, mainly good to fine. S.G. 212-225, cat. £850. Photo. **£200-£250**

New Zealand

- 897 ★ ☐ 1982 Map 24c., perf. 14¼ x 14, plate 117 corner block of six, fine unmounted mint. C.P. PA35b, cat. \$800. **£80-£100**
- 898 B Booklets: 2004 'Kaikoura' \$4.50 booklet with two kiwis, fine. C.P. W98a(Y), cat. \$750. **£80-£100**
- 899 ★ Postal Fiscals: 1940-58 £5 indigo-blue with watermark inverted, unmounted mint, toned gum, otherwise fine. S.G. F211w, cat. £400. Photo. **£120-£150**

Nicaragua

- 900 ☐ S 1941 Centenary Air set in blocks of four, overprinted "SPECIMEN" and with small punch holes, fine. S.G. 1047-1049. **£80-£100**
- 901 ☐ P 1999 Dinosaurs 5cor. and 6cor. in se-tenant proof sheets of six, printed on gummed paper. **£150-£200**



903



913



Ex 914

Nigeria

- 902 ★ 1914-29 Watermark Mult. Crown CA £1, fine mint. S.G. 12, cat. £190. Photo. £80-£100

Niue

- 903 ○ 1941-67 Postal Fiscal 10s. pale carmine-lake, Single watermark, fine used. S.G. 81, cat. £325. Photo. £100-£120

North Borneo

- 904 A used K.G.VI selection, incl. 1939 to \$5, 1945 to \$5, 1950-52 to \$10, etc., slightly mixed condition. (67) £180-£200

Norway

- 905 A mint early to middle period collection, incl. 1856-60 3sk., 1867-68 4sk., 1877-79 values to 7sk. (2), 1882-93 values to 10ø., 1909-29 values to 50ø., 1926-34 to 60ø., 1930 Tourist set unmounted, 1950-57 values to 90ø. unmounted, etc., mixed condition. (100s) £300-£400
- 906 A used early to middle period collection, incl. 1855 4sk. (2), 1856-60 to 8sk. (2), 1863-64 to 24sk. (4), 1867-68 to 8sk. (4) with 3sk. (3), 1871-75 to 7sk. (4), 1877-79 to 60ø., 1905 surcharge set, 1907-10 die A 1kr. (2), 1½kr. and 2kr., die B 1kr., 2kr. (2), 1925 Air set, 1930 Tourist set, 1941 Legion range to 5k. (2), 1942-44 Official to 1k., etc., not all cancellations guaranteed, mixed condition. (100s) £300-£400
- 907 A largely complete collection from 1960 to the early 2000s, unmounted mint and used, mainly fine. (100s) £80-£100

Nyasaland

- 908 1938-445s. pale green and red on yellow, mint and used examples both showing constant frame flaw 'scratch through "E" of "PROTECTORATE" [R. 2/6] (first reported in Gibbons Stamp Monthly, May 2006), fine. S.G. 141 var. £80-£100

Pakistan

- 909 1947 overprints, a mainly used duplicated accumulation in an album and stockbook, incl. Karachi, Peshawar, officials with Lahore, values to 15r., etc. (many 100s) £200-£250
- 910 A collection in three albums and two stockbooks, incl. duplicated range of local overprints on officials with 2½a. (200), good range of issues to 1982 virtually complete, etc. (1,000s) £400-£500
- 911 A mainly unmounted mint selection, incl. 1937 to 25r. (2, one with light gum toning), 1948-57 values to 25r., officials, Bahawalpur 1948 3p. to 12a. in blocks of four, etc. (88) £150-£200
- 912 A used K.G.VI selection, incl. 1947 to 25r., mainly Bahawalpur with 1945 (Jan.) Official set, 1948 new colours set as singles and in blocks of four, 1948 Official 1r. to 10r., 1949 U.P.U. selection, etc., not all cancellations guaranteed, slightly mixed condition. (155) £100-£150

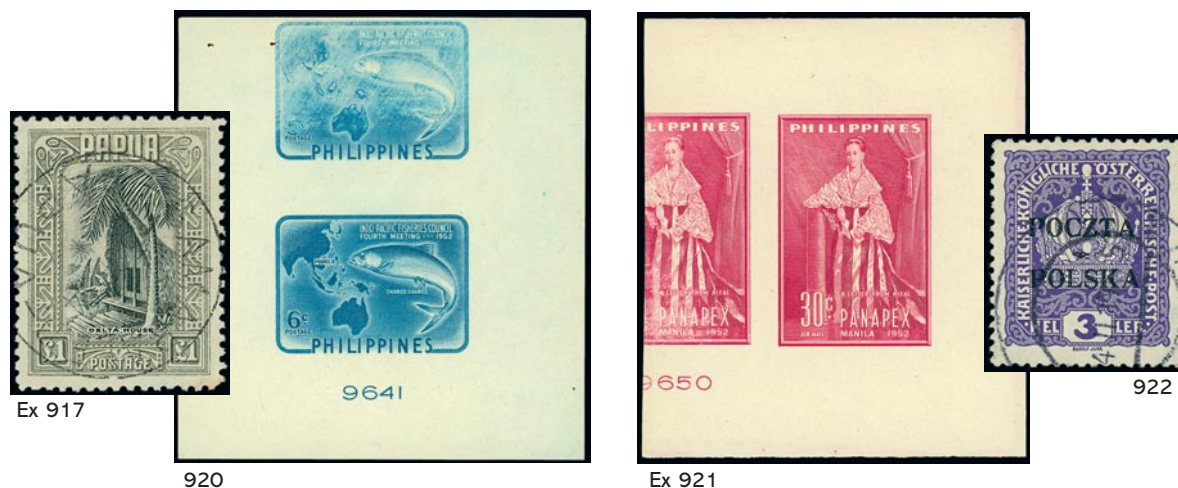

Palestine

- 913 S 1918 (Feb.) 1p. indigo overprinted "SPECIMEN" diagonally, a fine unused pair from the left of the sheet, one with 'golf ball' variety. S.G. 1s, cat. £600 as singles. Photo on page 107. **£180-£200**
- 914 ★ 1920 (Dec.)-21 perf. 14 1m. to 5p set with extra 5m. (2), mint, mainly fine, the 1m. with B.P.A. certificate (1954). on page 107. S.G. 38-43. Photo on page 107. **£200-£250**
- 915 S 1922 (Sept.-Nov.) 1m. to 20p set overprinted "SPECIMEN", mainly without gum, good to fine. S.G. 71s-89s. **£100-£120**
- 916 A collection on leaves, incl. 1918 (Feb. 10) 1p. unused (3), used. 1920 (Sept.) set mint, 1920-21 perf. 15 x 14 set mint (1p. poor), 1922 (Sept.-Nov.) perf. 14 set mint less 9p., etc., varied condition. (100s) **£350-£400**

Papua

- 917 O 1932-40 set ½d. to £1 set used, the £1 with small tone spot otherwise mainly fine. S.G. 130-145, cat. £450. Photo. **£100-£150**
- 918 A mint selection of Lakatoi issues, with values to 1s., some with minor gum toning, otherwise mainly fine, some unmounted. (66) **£150-£200**

Paraguay

- 919 P 1947-48 Anniversary imperforate plate proofs of the 2c. in purple, 20c. in orange and 70c. in salmon, with American Banknote co. numbers and colours typed below, on wove paper. **£100-£120**

Philippines

- 920 P 1952 Fisheries Council 6c. imperforate transfer roll proof in issued colour. Photo. **£100-£120**
- 921 P 1952 Exhibition 5c. and 30c. imperforate transfer roll proofs in issued colours. Photo. **£100-£120**

Poland

- 922 O 1919 "POCZTA/POLSKA" overprints, 3h. violet, fine used, signed on reverse by Jurg Johanh. S.G. 30. Photo. **£80-£100**
- 923 An extensive mint and used collection in five albums, from 1918 to 1988, incl. regional issues, Southern Poland, Northern Poland 1919 imperf. to 5m. mint and used (2), 1921 Red Cross set mint, 1922-23 to 300m. used, 1924 2,000,000m. used (not guaranteed), 1925-27 to 45g. mint, 1938 Exhibition miniature sheets used (3), 1938 Stratosphere miniature sheet unmounted mint and used, German Occupation 1939 set on cover, 1940 (Feb.) set unmounted mint and used, Exiled Government 1941 set on censored cover, later issues largely complete, post offices abroad with Constantinople 1919 sets mint (2, not guaranteed), 1921 set in blocks of four, Danzig, etc. (100s) **£400-£500**

Portugal & Colonies

- 924** A mint and used collection on printed leaves, incl. 1924 Camoens set mint, 1926 Independence set mint, 1940 Centenaries miniature sheet mint, 1940 Rowland Hill miniature sheet mint, 1941 Costumes miniature sheet, 1946 Castles miniature sheet mint, 1947 Costumes miniature sheet, Colonies with Angola, Macao, Mozambique, etc. (many 100s) **£650-£700**
- 925** A mint collection in an album, early to middle period, incl. range of imperfs., 1870-74 values to 300r., 1894 Henry the Navigator values to 1000r., 1895-1905 values to 500r., 1898 Vasco de Gama sets (2), 1910 to 1000r., 1911-12 overprints values to 1000r. on 10r., 1911-12 on Madeira set, range of Ceres issues to 20E., 1917-26 ½c. with printing error leaving around a third of the design missing, 1926 Independence set, 1927 Independence set, 1928-29 surcharges, 1928 Independence sets (2), 1930 to 4E.50, 1931 St Anthony set, 1931 Pereira set, 1936-41 Air to 50E (2), 1940 Legion set, 1940 Centenary miniature sheet, 1940 Rowland Hill miniature sheets (2), 1941 Costumes miniature sheet, 1943-49 to 500E., 1946 Castle miniature sheets (2), 1946 Tercentenary miniature sheets (2), 1947 Costumes sets (2), parcel post with 1920-22 values to 10E., Red Cross issues, postage dues, etc. (100s) **£600-£700**
- 926** A used collection in an album, early to middle period, incl. range of imperfs. to 120r., 1867-70 values to 120r. (2), 1870-84 values to 1000r., 1882-87 500r. black (2), 1892-94 selection to 300r. (6), 1894 Henry the Navigator set, 1895 St Anthony values to 200r., range of Ceres issues, 1925 Branco values to 20E. (2), 1931 Pereira set, 1936-41 Air set, 1944 Exhibition miniature sheet, 1944 Brotero miniature sheet, 1945 Carmona miniature sheet, 1945 Naval School miniature sheet, 1946 Bank miniature sheet, 1947 Costumes miniature sheet, 1949 Portraits miniature sheets (2), etc., not all cancellations on miniature sheets guaranteed. (100s) **£500-£600**
- 927** A mint and used modern collection in four albums, from 1950 to 1994, largely complete for the period incl. 1952 OTAN set unmounted mint, etc. (100s) **£150-£200**

Portuguese Colonies

- 928** A selection in an album, early to modern period, incl. African Colonies issues, Timor, Congo, Macau, etc. (100s) **£70-£80**
- 929** **Angola:** A collection in an album, incl. wide range of early issues, 1914 10r. and 75r. with overprint inverted mint, range of Ceres issues with 1915-26 60c. carmine mint, 1951 Birds set mint, etc., later to 1974, mixed condition. (100s) **£150-£200**
- 930** **Azores:** A collection on stock pages, incl. range of early issues, Ceres issues, Angra, Horta, Ponta Delgada, etc., later to 1981, mixed condition. (100s) **£80-£100**
- 931** **Madeira:** An early to modern selection, incl. Funchal, etc. (160) **£80-£100**
- 932** **Cape Verde:** A collection on stock pages, incl. range of early issues, 1881-85 40r. proof, range of Ceres issues, etc., later to 1973, mixed condition. (100s) **£80-£100**
- 933** **Mozambique:** An extensive collection in an album, incl. range of early issues, 1876 50r. unused (2), range of Ceres issues, later to 1973, also Inhambane, Kionga, Lourenço Marques, Mozambique Company, Nyassa Company, Quelimane, Tete, Zambezia, etc., mixed condition. (100s) **£250-£300**
- 934** **Portuguese Guinea:** A selection, incl. range of early issues, 1948 to 20E. mint, etc., later to 1973. (100s) **£80-£100**
- 935** **Portuguese India:** A selection, incl. range of early issues, etc., later to 1960. (100s) **£80-£100**
- 936** **St. Thomas and Prince Islands:** An early to modern selection, incl. early issues to 300r., etc. (100s) **£80-£100**

Qatar

- 937** Mint and used collection on leaves incl. 1957-59 set with Castles both types, 1960 and 1961 sets mint with most unmounted, etc. chiefly fine. (102) **£100-£120**

Rhodesia

- 938 A small selection, incl. 1892-93 £10 fiscally used, 1896 1d., 3d., 1s. used, 1909 5d. on 6d. mint block of four, one showing broken "R", etc., varied condition. (78) **£150-£200**
- 939 **1910-13 Double Heads**, a selection in a stockbook, incl. used to 5s., range of flaws and cancellations, etc., varied condition. (115) **£200-£250**
- 940 **Revenues**: 1894 to 1942, a selection of fiscal receipt forms (20) with a range of adhesives affixed, incl. Letters of Administration, Deed of Transfer with high frankings to £5, Double Heads, Admirals, two items in combination with Indian stamps. **£200-£250**

Romania

- 941 An early collection on stock pages, incl. Moldavia, 1864 3p. unused, 6p. pairs (2) mint (one with stamp turned sideways), 30p. used (3), 1865 2p. (4), 5p. (4), 20p. (3) unused, 2p., 5p. (2) and 20p. used, 1866-67 2p. (6), 5p. (4), 20p. (7) unused, 5p. and 20p. (7) used, 1868 2b. (3) and 5b. unused, 2b. (10), 3b. (4), 4b. (4), 18b. (9) used, 1869 5b. (3), 10b., 15b. (2), 25b. unused, 5b. (2), 10b. (4), 15b. (6), 25b. (4), 50b. (5) used, 1871-72 imperf. values to 25b. (4) used, perf. values to 25b. (3) used, 1872 to 50b. (4) used, 1876 to 30b. (2) used, 5b. blue error used, 1879-80 to 50b. (3) used, etc., not all guaranteed, mixed condition. (100s) **£700-£800**
- 942 A mint middle period collection in an album, incl. 1903 Post Office to 5l. (2) less vertical 50b., 1906 Welfare Fund sets with some extra perfs., 1906 Jubilee set, 1913 Acquisition set, 1933 Jamboree set, miniature sheets with 1932 Exhibition, etc., mainly fine. (100s) **£250-£300**
- 943 A mint and used collection in four albums, from 1948 to 2000, largely complete from 1948 to 1980. (100s) **£150-£200**
- 944 A used middle period selection on stock pages, incl. 1903 Post Office 2l. and 5l., 1906 Jubilee set, etc. (100s) **£100-£150**

Russia

- 945 M 1946 Revolution miniature sheet used and 1950 Moscow Building Plan set used, good to fine. Michel cat. €400. S.G. MS1224c, 1657-1664. **£60-£70**
- 946 An accumulation of covers, early to middle period, incl. postcards, postal stationery, pre-stamp and stampless covers, censored mail, Red Cross, Inflation period covers, Ukraine, etc. (100s) **£200-£250**
- 947 **Post Offices in the Turkish Empire**: A collection in three albums, incl. 1863-66 6k. thin paper mint, 6k. on chalky paper mint, 1865 (10pa.) unused, 1865-67 (2pi.) unused and used, 1872-90 horizontally laid paper set mint, 1909 (May) sets mint (4), 1909-10 overprinted sets complete mint, 1913 Romanov sets mint (2), etc. (100s) **£700-£900**
- 948 ★ **Ukraine**: 1918 Luboml Local City Post 5h. to 50h., unissued set of five values in imperforate mint pairs, a few slight creases, otherwise fine. **£100-£120**

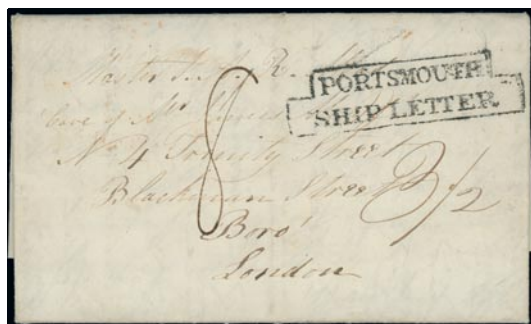

952



953

Saint Helena

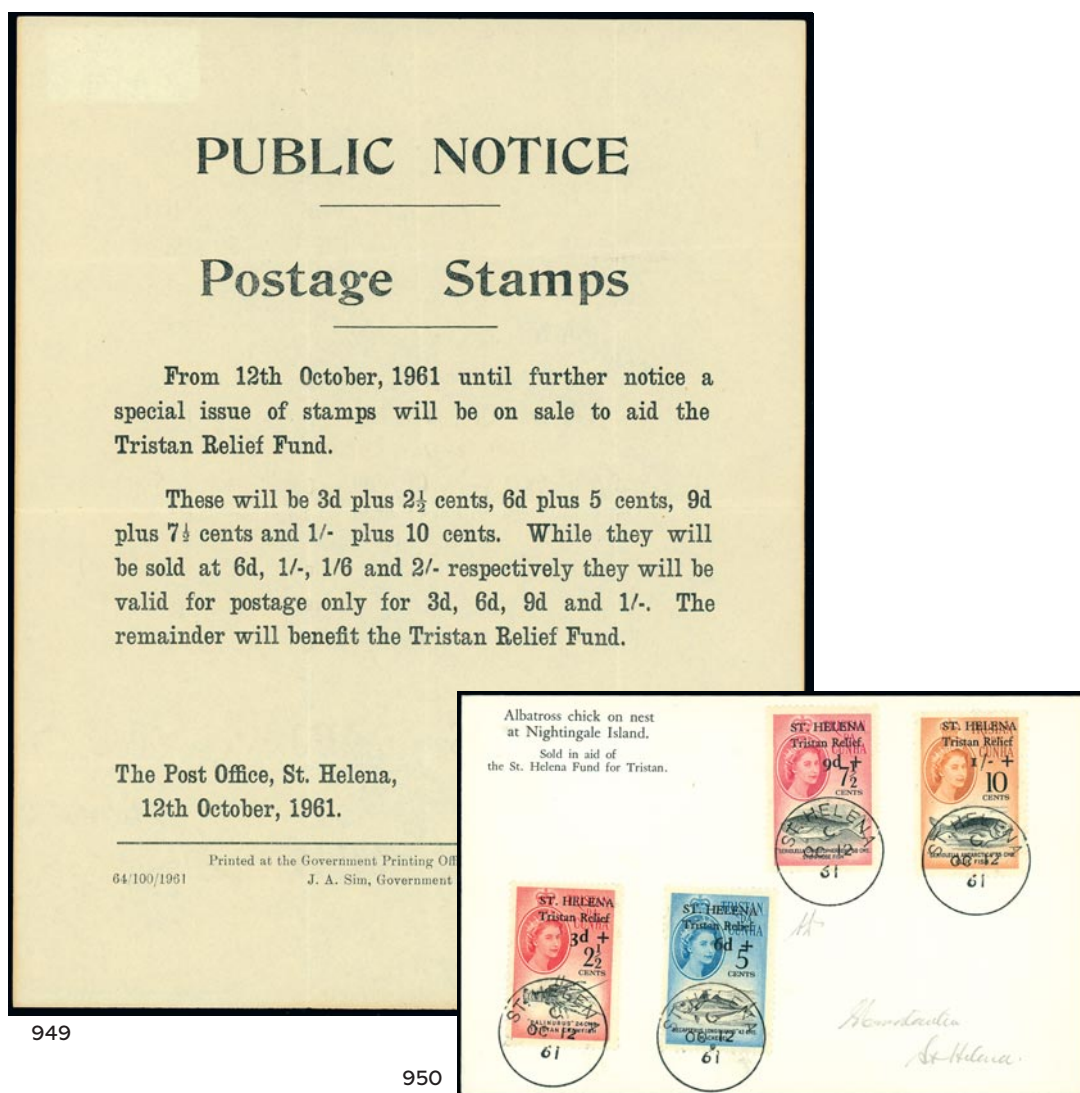

- 949 ▲ 1961 **Tristan Relief Fund**, the original public notice displayed in the island post office to publicise the Relief set, some folds and creasing. Also Derek Worboys' facsimile of the notice. Photo. £400-£500
- 950 ☒ - 3d. on 2½c. to 1s. on 10d. set with Oct. 12 first day c.d.s's on picture postcard showing albatross chick, fine. Diena certificate (1966). Photo also on page 120. £1,500-£2,000
- 951 A Q.V. to Q.E.II collection on leaves, incl. 1856 6d. blue unused, 1861 rough perf. 6d. unused, 1863 1d. types A and B mint, 4d. unused, 1864-80 6d. unused, 1890-97 set overprinted "SPECIMEN", 1903 sets mint and used, 1934 Centenary set mint, 1912-16 set mint, 1938-44 set mint, a very good range of later issues to 2002, postal stationery, etc. (many 100s) £800-£1,000

Postal History and Covers

- 952 ☒ 1840 Ship Letter entire from the 'Mead' correspondence, headed "*St. Helena/16th Sept 1840*" and sent by the wife of superintendent surgeon George Mead to her son in London, rated "3½"(d.) ms. handling fee and "8"(d.) representing the 'all-in' Ship Letter rate introduced in Jan. 1840, with stepped "PORTSMOUTH/SHIP LETTER" with Nov. 5 arrival on reverse. Ex Cottis. Photo. £300-£350
- 953 ☒ 1852 incoming packet letter, a small envelope addressed to Capt. Edmund Palmer R.A. or Mrs. MacBean, endorsed "*By Extra Mail to Cape/or other ship*", rated "1/-" with Bath "JY 30/1852" despatch, Paid c.d.s. in red, and receiver's notation "*Recd. Septr. 14th 52/pr HMS Bloodhound/from Ascension*", slight soiling. Palmer prepared his famous '*Military sketch*' or survey of the island between 1850 and 1852. Ex Groten, Heijtz and Cottis. Photo. £200-£250

Saint Helena continued



- 954 ☒ 1874 (July 11) entire to France, a rare early example of the 7d. rate paid by 1871 1d. and 6d. with dumb cancellations and despatch c.d.s., carried on the *European* with London Paid, Angl. Amb. Calais and Bordeaux à Paris transit datestamps, Aug. 2 Nantes arrival, noted "3"(d.) for British share of postage. In 1870 the rate to France was reduced from 8d. to 7d. per ¼oz. in accordance with the new general foreign rate of 1s.2d. per ½oz. Ex Heijtz and Cottis. Photo also on inside front cover. £1,000-£1,200
- 955 ☒ 1880 (Mar. 27) packet letter entire to Nantes, France bearing perf. 12½ 2d. yellow type C and perf. 14 x 12½ 1s. deep green with dumb cancellations, despatch c.d.s. below, noted "7½" in ms. and carried on the *Warwick Castle*, French transit backstamp. The 1s.1½d. per ½oz. general foreign rate was introduced on Apr. 1 1877 but due to the unavailability of ½d. stamps until 1884 this was rounded upward to 1s.2d. for single rate, the double rate charged correctly as 2s.3d. Photo. £300-£400



- 956 ☒ 1895 (Aug. 7) 1d. concessionary rate soldier's envelope endorsed from "No 57098 Gunner Wm, Fitzgerald RA St. Helena" to England, countersigned by commanding officer with three line handstamp "CAPTAIN R.A./COMMANDING ST HELENA DET R.A./ST. HELENA.", franked 1893 ½d. green (2) cancelled by quartered circle of bars' type 05.04 dumb cancellation with despatch c.d.s. alongside. Ex 'Jamestown', Ayre, Deakin and Cottis. Photo. £800-£1,000
- 957 ☒ Anglo-Boer War, 1900 (Sept. 15) 1d. stationery card (reply half) unusually addressed to the "Imperial Government/Dar es salaam/German East Africa" with message from Col. Count von Braun at Deadwood Camp requesting permission for his son to be transferred upcountry, with type 1 "CENSOR/PRISONERS OF WAR" cachet initialled "E. W." (E. Walton), with transit and Nov. 16 arrival datestamps. Ex Cottis. Photo. £150-£200



958



957



955



961

- 958 ☒ **Anglo-Boer War**, 1901 (July 8) envelope to Heusden, Holland, by Capt. B.G. Verselewel de Witt Hamer with enclosed signed autograph letter dated June 22 written at Walbro Cottage, franked 2½d. tied by fine 'circle of bars' type 05.20 dumb cancellation with type 1 "CENSOR/PRISONERS OF WAR" cachet initialled "F.W.A." (F.W. Alexander), transit and arrival backstamps. Ex Leroux and Cottis. Photo. **£180-£200**
- 959 ☒ **World War I**, 1918 (Mar. 31) picture postcard of The Wharf to England with rectangular framed "PASSED BY/CENSOR" type 1 without initials, franked 1912 ½d. (2), message noting difficulties in landing "Our cutter was stove in when returning from visiting the last steamer". Ex Cottis. Photo on page 120. **£80-£100**
- 960 ☒ **Official Mail**, 1931 to 1976, selection of six stampless O.H.M.S. envelopes to England except the first, with Colonial Treasury and "POST OFFICE/(crown)/ST. HELENA" marks, five with "OFFICIAL PAID" mark, incl. 1931 (May 17) to the British Naval Commander-in-Chief at Simonstown with very early use of type CH 9 "THE CASTLE" double oval datestamp (day date in ms.). Ex Cottis. **£100-£120**
- 961 ☒ ➔ **Airmails**, 1936 (June 21) envelope (official embossed) to Hampshire franked by 1922-37 ½d. and 8d. paying correct rate of 2d. letter rate + 6½d. airmail fee, with blue bilingual "BY AIR MAIL" label, trivial opening tear but attractive and very rare with only a handful of surviving examples recorded. Ex Heijtz and Cottis. In June 1936 an airmail service via South Africa was introduced, mail being carried by sea to Cape Town and from there by air. Photo. **£400-£500**

Saint Lucia

- 962 A mint and used collection in a stockbook, Q.V. to Q.E.II, incl. range of Q.V., K.G.V to 1s., 1935 Silver Jubilee 2½d. variety 'dot to left of chapel' mint, a few minor flaws, etc., slightly mixed condition. (100s) **£120-£150**

Saint Vincent

- 963 ✪ 1904-11 Watermark Mult. Crown CA £1, unmounted mint, minor gum disturbances, otherwise fine. S.G. 93, cat. £275. Photo. **£120-£150**
- 964 A Q.V. to K.G.V selection on stock cards, incl. 1862-68 perf. 11 to 12½ x 14 to 16 1s. used, 1892 5d. on 4d. used, 1913-17 selection with 2d. (2), 1s. bistre, 2s., 5s. used, 1921-32 1s. used (4), etc., also a small range of modern Barbuda with flaws, slightly mixed condition. (163) **£100-£150**

Samoa

- 965 ✪ 1935-42 Cowan Paper £2 bright violet, fine unmounted mint. S.G. 193, cat. £160. Photo. **£70-£80**

Sarawak

- 966 A used K.G.VI selection, incl. 1934-41 to \$5, 12c. orange, 15c. blue and 30c. blocks of four, 1945 to \$10 (top two values with dubious cancellations), etc., slightly mixed condition. (99) **£150-£200**
- 967 **Japanese Occupation:** Revenues: A selection of "Receipt" stamps with values to \$10, different types of chops, also North Borneo postage due 2c., 4c., 6c., 8c. and War Tax 1c., mainly mint, fair to fine. (49) **£200-£250**



963



965



970



974

Saudi Arabia

- 968 ✪ 田 **Hejaz:** 1925 overprinted in red ¼pi. green zig-zag roulette with overprint inverted, in an unmounted mint corner block of four, minor tone spot, otherwise fine. S.G. 90b. Photo. **£300-£400**
- 969 - 1916 to 1925, a comprehensive collection in twelve albums, incl. 1916 (Dec. 23) ¼pi. green in a mint vertical strip of seven, 1917 (May-Nov.) sets mint (2), 1921 (Dec.) zig-zag roulette 1pi. blue mint block of four, 1923 (Feb.-Mar.) ¼pi. on ½pi. and 10pi. on 5pi. mint (3), 1924 (Sept.) ¼pi. tête-bêche pair mint, 1925 roulette 20 1pi. with overprint inverted mint, 1925 zig-zag roulette to 2pi. overprint in red, 1pa. single and blocks of four (3) with overprint inverted, 1pa. with overprint double mint block of four, 2pi. overprint in red mint block of four, ¼pi. overprint in red mint singles (2) and blocks of four (2) with overprint inverted, ¼pi. overprint in gold inverted mint block of four, ½pi. overprint in red inverted mint single, ½pi. overprint in blue inverted mint, 1pi. with overprint inverted mint, stamps of 1922 overprinted 1pa., ¼pi. and ½pi. mint (all signed Ela), 1pi. on 1pa. mint corner block of four, 1925 zig-zag roulette ¼pi. mint block of four, ¼pi. overprint in red inverted mint (slight thin, signed Ela), ¼pi. overprint in blue inverted mint (not guaranteed), 1925 overprinted at Jeddah in red 2pi. with overprint inverted mint (2, both signed Ela), 5pi. with overprint inverted mint (signed Holcombe), overprinted on 1924 issues in red 1½pi. mint (signed Ela), overprint in blue 2pi. mint block of four (not guaranteed), good range of 1925 (June) issues, range of varieties, etc., varied condition. (many 100s) **£4,000-£5,000**
- 970 ★ **Nejdi Occupation of Hejaz:** 1925 (July 1) overprinted on 1917 4pi. on ½pi., fine mint, collector's mark on gum. S.G. 213, cat. £500. Photo. **£70-£80**
- 971 - A collection in two albums, incl. 1925 (Mar.) overprinted on Notarial stamps 1pi., 2pi. and overprint in violet mint (three of each), Railway Tax stamps set mint, overprinted on Hejaz postage stamps p1. overprint in violet, 2pi. brown-ochre overprint in violet mint, 3pi. set of three overprint colours, 1925 (July) Pilgrimage 1pi. on 10pa., 5pi. on 1pi. mint, 2pi. on 1pi. Railway Tax stamp 3pi., mint, 1925 postage due overprint in blue ½pi. mint (signed Ela), 1925 (July-Aug.) overprint on Hejaz postage stamps 1pi. (3) and 2pi. (2) mint (signed Eid), 2pi. mint with B.P.A. certificate (1996), 1925 (Dec.) Capture set mint with Holcombe opinion (1991), also mint set each with B.P.A. certificates (1998), 1925 (23 Dec.) Capture 5pi. mint with B.P.A. certificate (1998), etc. (163) **£1,200-£1,500**

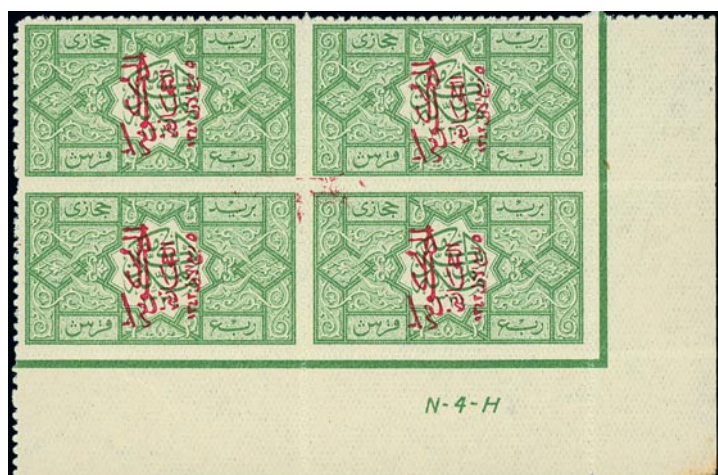

968



Ex 972

- 972 ★ 田 **Nejdi Occupation of Hejaz:** Postage Dues: 1925 (Mar.) overprint in black ½pi. deep rose, 2pi. orange, 2pi. brown-ochre, in scarce mint blocks of four, lower pairs are unmounted, ½pi. has some split perfs., otherwise fine. Holcombe certificate (1994). S.G. D203A, D205A, D205Ac, cat. £1,640+. Photo. **£300-£400**
- 973 **Hejaz and Nejd:** A mint and used collection in two albums, incl. 1926 (Feb.) set mint, 1926 colour change set in mint blocks of four, also imperforate set in mint blocks of four, 1926 Congress set mint, 1927 (Jan.) set mint, etc., varied condition. (few 100s) **£250-£300**
- 974 ☆ **Kingdom of Saudi Arabia:** 1936 Charity Tax ¼g. scarlet, unmounted mint, a few gum creases and blunted perfs., otherwise fine. S.G. 345, cat. £850. Photo. **£80-£100**
- 975 ☆ 田 - 1961 Port Extension set in imperforate sheets of four, unmounted mint, a few gum wrinkles, otherwise fine. S.G. 446-448, cat. £750. Photo. **£180-£200**
- 976 A comprehensive mint (much unmounted) and used collection of gas, oil, dam and aircraft issues from 1960 to 1974 in sixteen albums, incl. 1960-61 Postage type 66 sets mint (2), type 67 sets (3), Air sets (3), 1963-65 Postage type 66 sets mint (4), Air sets (3), 1963-64 Postage and Air sets in mint blocks of four, 1964-72 Postage types 78 7p., 20p., in mint blocks of four, type 79 8p. to 10p. mint, mint block of four, Air 1p., 8p. to 33p. mint, 8p. in mint block of four, 1966-75 type 79 11p. mint (3 pair and two blocks of four), Air 6p., 7p. mint (2), 1967-74 type 78 9p. mint bloc of four, type 79 4p., 9p. mint, Air set less 8p., 9p. mint pairs (4), 9p. blocks of four (3), etc. (1,000s) **£3,000-£4,000**



Ex 975



981

Saudi Arabia continued

- 977 A comprehensive collection of commemoratives from 1945 to 1988 in 41 albums, majority unmounted mint, incl. 1945 Meeting sets (4), 1949 Air sets mint (3), 1950 Capture sets (4), 10g. used with variety "Guerche" singular, 1952 Railway set overprinted "SPECIMEN" with punch holes, mint sets (2), 1953 Visit set in blocks of four, 1961 Port Extension imperforate set in sheets of four, 1974 Police set in blocks of six, 1974 U.P.U. sets (2), 1975 Memorial miniature sheets (2), 1976 Conference 4p. (42), 1979 Commemorative miniature sheets (4), 1981 Unification miniature sheets (5), 1982 Postal Buildings miniature sheets (6), 1983 Installation miniature sheets (4), 1983 Crown Prince miniature sheets (5), 1987 Expansion miniature sheets (2), 1988 Appointment miniature sheets (8, also 3 on f.d.c.'s), etc. (1,000s) **£1,800-£2,000**
- 978 An accumulation in fourteen stockbooks, album and loose, incl. 1937 Proclamation to 30g. mint (2), 1934-37 to 200g. mint (2), 1937-42 Charity Tax ¼g. mint (3), 1952 Railway set overprinted "SPECIMEN" with punch holes, mint sets (2), 1960-61 type 67 set mint, 1984 Solar Village miniature sheets unmounted mint (23), etc., mixed condition. (1,000s) **£800-£1,000**
- 979 A mainly unmounted mint collection in a printed album, incl. issues from 1974 to 1996, with 1977 Imams se-tenant block of four, also a few used, etc. Stated to cat. £2,700. (640) **£200-£250**
- 980 **Postage Dues:** A collection in six albums, incl. 1925 1pi. overprint inverted in mint blocks of four (2), 1924 (Dec.) 1pi. mint block of four, overprint inverted in a mint block of four, 1925 Mar. ½pi. and 3pi. mint, 1925 1pi. on 2pi. mint (signed Ela), 1927 (Jan.) 1pi. mint vertical pair, lower stamp error 2pi., also used single, 1937-39 sets mint (4), also officials with 1939 set mint, 1961 set mint, 1970-72 set mint, etc., mixed condition. (few 100s) **£1,000-£1,200**

Seychelles

- 981  1893 3c. on 4c. block of six, with five stamps showing partial doubling of the "S", unmounted mint, lightly gum toning, otherwise fine. S.G. 15 var. Photo on page 115. **£100-£150**



982



991

Sierra Leone

- 982 ★ 1859-74 6d. dull purple, fine mint. S.G. 1, cat. £250. Photo. **£80-£100**

South Africa

- 983 **Cape of Good Hope:** A mainly used accumulation on leaves and loose, incl. 1853 blued paper pair and four singles, 4d. (5), slightly blued paper 1d. pair and single, 4d. two pairs, 1855-63 1d. unused, (3), used (9), 4d. blocks of six and four, 6d. deep dark green unused (2), used pair and seven used, 1861 'Woodblock' 1d. possibly unused, 4d. (6 poor), 1863-64 1d. mint strip of three, 6d. bright mauve unused (2), 1879 3d. on 4d. with variety "THE.EE", 1902-04 set mint, range of covers, etc., very mixed condition. (100s) **£3,000-£3,500**

- 984 ○ **Cape of Good Hope:** A small selection of triangulars, incl. 1853 slightly blued paper 1d., 1855-63 1s. (3), etc., mixed condition. (16) **£150-£200**
- 985 ☆ **Postage Dues:** 1967-71 4c. deep myrtle-green and emerald the rare 1969 printing with R.S.A. watermark, in a fine unmounted mint vertical pair from the foot of the sheet, one with tiny gum inclusion otherwise fine. S.G. 62c, £375. **£70-£80**

Sudan



987

- 986 ★ A small mint group comprising 1897 Overprints on Egypt 1m. overprint inverted single, official 1903-12 10p. and 1948 4p. in complete sheets, mixed condition. (101) **£120-£150**
- 987 ○ **1935 Air 2½pi.** on 5m. with watermark sideways inverted, also shows Arabic inscription virtually omitted, fine used with normal for comparison. Watermark variety not listed, rare. R.P.S. certificate (2019) notes "*weak print of Arabic inscription of surcharge*". S.G. 70 var. Photo. **£300-£400**

Sweden

- 988 A used early to middle collection in an album, incl. 1855-58 4sk. (2), 8sk., 1856 3ö. black, 3ö. bistre (3), 1858-72 5ö. (11), 9ö. (4), 12ö. (8), 24ö. (6), 30ö. (6), 50ö. (6), 1862-72 3ö. (15), 17ö. purple (4), 17ö. slate-grey, 20ö. (10), 1872-79 to 1r. (6, one perf. 13), 1874-98 official values to 1k. (12), 1874-89 postage due to 1k. (13), 1916 Clothing Fund set, 1924 both U.P.U. sets, postal stationery, etc., range of shades, mixed condition. (100s) **£1,000-£1,500**
- 989 A mint early to middle period selection in an album, incl. 1891-1911 to 50ö. (2) and 1k., 1903 Post Office 5k., 1910-19 to 5k., 1916 Clothing Fund set, 1920-33 values to 140ö., 1921-36 to 145ö., 1921 Liberation set, 1924 both U.P.U. sets, 1936 Tercentenary set, officials, postage dues, etc. **£400-£500**
- 990 A modern mint and used collection in six albums, from 1951 to 2001, incl. 1955 Centenary set in complete sheetlets unmounted mint, booklets, largely complete to 1995. (100s) **£150-£200**

Switzerland

- 991 ✉ 1909 (Oct. 1) Gordon Bennett balloon flight, special card, franked by 5c., tied by "GORDON BENNETT-FLIEGEN/ZÜRICH" datestamp, small crease, otherwise fine. Photo. **£100-£120**
- 992 A mint selection on stockcards, incl. 1945 PAX 3f., 5f. and 10f., Pro-Juventute issues with 1915 set, 1924 set in unmounted mint blocks of 25, etc., mainly fine. Stated to cat. Michel €1,000. (174) **£120-£150**
- 993 ☆ ㊄ **League of Nations** 1922-44 60c. orange-brown and 1f.20 scarlet, brown-lake and salmon-pink corner blocks of twenty five, fine unmounted mint. S.G. LN21a, L24b, cat. £1,450+. **£150-£200**

Syria

- 994 A mainly mint collection in an album, incl. 1919 (Dec.) set in pairs, 1923 (Nov.) Air set, 1924 Olympic Games set, 1930-36 to 100p., 1934 Republic Air set used, 1942 Independence set in blocks of four, etc., varied condition. (100s) **£500-£600**

Tonga



995

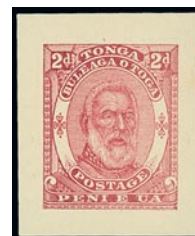

996

997

- 995 P 1886-88 King George I Profile Issue, Die proof of 6d. in rose on surfaced card, frame lines incomplete at foot. Photo. **£150-£200**
- 996 P 1892 Arms and King George I Issue, Die Proof of King George I 2d. in lake on wove paper. Photo. **£120-£140**
- 997 ★ 1895 (July-Sept.) 2½d. rose, complete right pane of 24 with margins all sides, sheet no. "474" and showing a range of identified minor flaws, [R. 4/5] with 'stop' flaw after "POSTAGE", mint with backing paper adhering, mostly fine and scarce. S.G. 33, a, cat. £1,135+. Photo. **£250-£300**
- 998 A mainly mint collection on leaves, incl. 1892 1d., 2d. and 8d. imperforate plate proofs, 1896 Tongan surcharge reading upwards ½d. on 7½d. on 2d., 1897 set mint, 1920-35 set overprinted/perfin "SPECIMEN", 1923-24 set, 1938 Birthday set perfin "SPECIMEN", 1942-49 set, 1944 Silver Jubilee set perfin "SPECIMEN", 1953 set, good range of later issues to 1979, etc., varied condition. (100s) **£500-£600**

Trinidad



- 999 O 1859 (May) imperforate 4d. grey-lilac, fine used, small to good margins. S.G. 25, cat. £325. Photo. **£120-£150**



1003

United States of America

- 1000 B **Booklets:** 1947 World Telecommunications Conference booklet containing panes of nine 50c. (9, plus one part pane of three), 5c. (10 and part pane of eight) complementary label, unusual. **£70-£80**

Uruguay

- 1001 P **1953 Roosevelt** set in imperforate proof corner blocks of twelve, with printer's annotations. **£200-£250**

Vatican City

- 1002 An accumulation in six printed albums, three stockbooks and leaves, incl. 1929 set mint, 1933 to 20L., 1934 surcharged set mint (not guaranteed), 1935 Congress set mint (poor), 1936 Press set mint, 1949 Air set mint, 1949 U.P.U. set mint, 1951 Gratian set mint, 1952 Centenary miniature sheet mint, 1958 Exhibition miniature sheets mint (2), and a very good range of later issues to 1992, f.d.c's, etc. (many 100s) **£500-£600**

Venezuela

- 1003 M **1987 Steel Production** se-tenant sheetlet of ten, variety imperforate, fine unmounted mint. S.G. 2729a, var. Photo. **£200-£250**
- 1004 **Revenues:** A group of fifteen American Bank Note Company imperf. proofs with punch holes, incl. values (10) from 10c. to \$50 affixed to individual piece of card, etc., fine. Photo. **£150-£200**

Yugoslavia

- 1005 A mint and used collection in four albums, from 1918 to 1991, incl. range of 1918-19 overprints with 1918 (Dec.) 2h. overprint inverted mint (S.G. 17 var, with Zrinjscak certificate, 1997), 1918 (Nov. 18-Dec.) both 15f. mint, 1918 Postage Due set mint, issues for Slovenia with 1920 8d. on 30v. marginal block of four unmounted mint, then 1923-31 Postage Due values to 50d. mint, 1931-33 with name to 30d. mint, 1933 to 30d. mint, 1949 Railway miniature sheets (3) unmounted mint, 1951-52 Air set unmounted mint, 1951 Air miniature sheet unmounted mint, 1951-55 to 100d. and 17d., 1951-52 Postage Due set unmounted mint, 1954 Animals set unmounted mint, 1956 Art set unmounted mint, 1956 Olympics set unmounted mint, 1961 Anniversary miniature sheet unmounted mint, etc., mainly unmounted. (100s) **£400-£500**

THE END OF THE SALE



- Ex 557 -

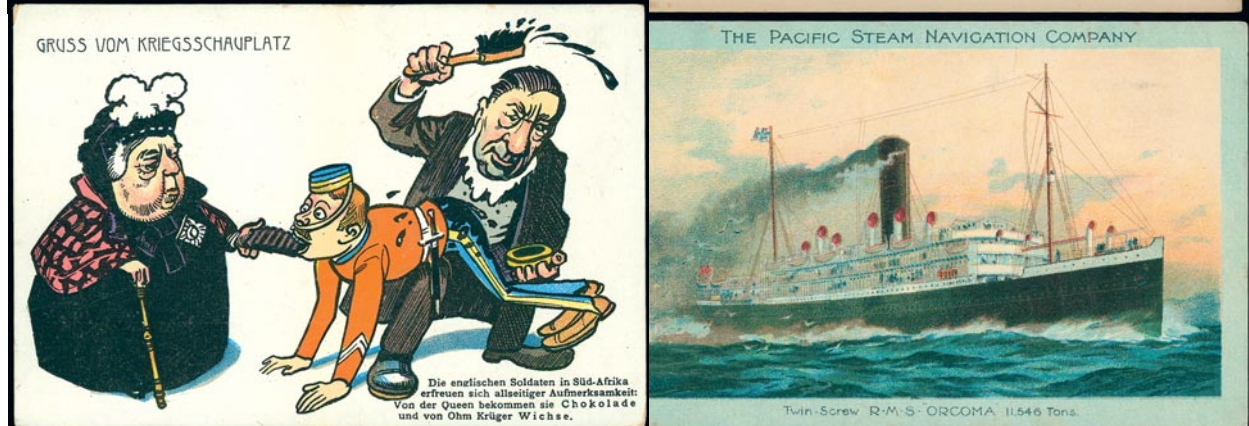
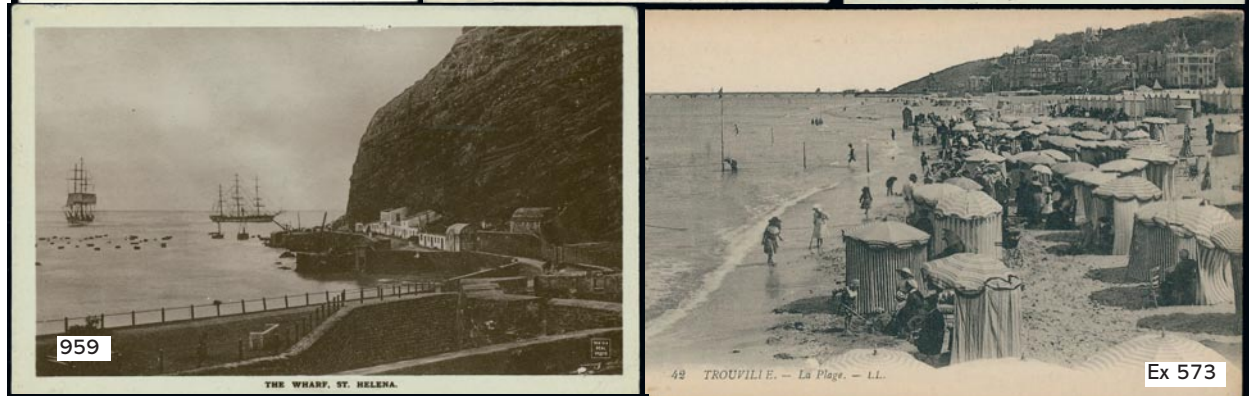

Ex 510

507

- 876 ★ 1903-05 Watermark Crown CA**, selection with set overprinted "SPECIMEN" with gum, set mint and varieties incl. 10c. watermark inverted, "CD" sideways on 5c. and 25c. block of four, broad top to "M" on 5c. (2), 10c., 20c. and 25c. pairs, 25c. and 1p. singles, hyphen between "nc" on 5c., 25c. and 50c. pairs, 10c. (2) and 20c. singles and 1p. strip of three, mainly good to fine. (48) Photo. **£350-£400**
- 877 ★ 1905-06 Watermark Mult. Crown CA**, selection with set to 1p. (3), 2p. (3) mint and varieties incl. 10c. watermark inverted, "CD" sideways on 10c. corner block of four, 20c. (unused, washed), 1p. and 2p. pair, broad top to "M" on 5c., 10c. pair and single, 20c. and 50c. pair, mainly good to fine. (39) Photo. **£300-£350**

British Currency

- 878 S 1914-31** 1s., Waterlow 2s.6d., Bradbury 5s., 1925-36 1s. horizontal pair, 1935-37 1s., re-engraved 2s.6d., all handstamped "SPECIMEN" (Samuel type GB23 or GB32), mainly fine with gum. (7) S.G. 49s, 50s, 54s, 62s, 72s, 73s, cat. £535. Photo. **£160-£180**
- 879 ★** Mainly mint selection, incl. 1907-13 De La Rue to 2s.6d. (both, also one handstamped "SPECIMEN") with 2d. block of six, Harrison 4d., Somerset House 2s.6d., 1914-31 to 2s.6d. (9, incl. a corner block of four), 5s., also range of control no. items to 6d. "T.33" block of six, 1s. "R 21" strip of three (2), 2s.6d. overprint double, one albino (B.P.A. certificate, 1971), 1925-36 to 1s. (7, incl. a block of six), 1935-37 1s. handstamped "SPECIMEN", re-engraved 2s.6d. (3), 5s. (5, incl. corner block of four), 1949 and 1951 to 5s., etc., mainly good to fine. (198) **£400-£500**

Spanish Currency

- 880 ☒ 1907-12** 12p. on Somerset House 10s. blue, just tied to 1915 (May 27) cover registered from Tangier to London with June 1 arrival backstamps, scarce. S.G. 125. Photo. **£100-£120**
- 881 ★ 1914-26** 6p. on Waterlow 5s. rose-carmine and 12p. on De La Rue 10s. blue, both variety surcharge double, one albino, mint, the former centred low to right but with albino "MOROCCO" well visible from front in upper margin, the latter well centred. S.G. 136a, 141a, cat. £435. Photo. **£120-£150**
- 882 ★** - 6p. on Waterlow 5s. rose-carmine variety surcharge triple, two albino, unmounted mint marginal from the foot of the sheet, 6p. on Waterlow 5s. pale rose-carmine, variety surcharge double, one albino, mint, fine. Each with B.P.A. certificate (1971). S.G. 136b, 137a, cat. £405. Photo. **£120-£150**
- 883 ★ 1935 Silver Jubilee** 10c. on 1d. scarlet mint vertical pair, the lower stamp showing "CENTIMES" error, fine. S.G. 150a, cat. £1,700. Photo also on back cover. **£500-£600**
- 884 ★** Mainly mint selection, incl. 1907-12 De La Rue to 3p. on 2s.6d. (both), 6p. on 5s., 12p. on 10s. (2, one handstamped "SPECIMEN"), Harrison 25c. on 2½d. (3), Somerset House 12p. on 10s., 1912 10c. on 1d. no cross on crown, 1914-26 to 3p. on 2s.6d. (7), 6p. on 5s. (5, two handstamped "SPECIMEN"), 12p. on 10s. (6, two handstamped "SPECIMEN") with 15c. on 1½d. surcharge double and 12p. on 10s. overprint double, one albino), later with scarce 1937-52 40c. on 4d. block of four and pair, mainly good to fine. (165) **£400-£500**
- 885 ★ French Currency:** Mainly mint selection incl. 1917-24 set, 1924-32 3f. on 2s.6d. (5), 6f. on 5s. pair, values to 1f. on 10d. "U 23" block of six, and 1925-34 to 1f.50 block of six, 1935-36 3f. on 2s.6d. (4), 6f. on 5s. (4), also 1924-32 3f. on 2s.6d., 6f. on 5s. (2), 1925-34 1f.50 on 1s. (2), 1935-37 1f.50 on 1s., 3f. on 2s.6d. and 6f. on 5s. each handstamped "SPECIMEN", mainly good to fine. (165) **£250-£300**
- 886 ★ Tangier:** Mainly mint selection, incl. 1948 Silver Wedding (2), 1949 and 1950-51 sets, 1957 Centenary overprints with Castles in corner blocks of four with one showing hyphen omitted, 2s. and 5s. blocks with hyphen inserted, etc., mainly fine. (238) **£150-£180**

Netherlands & Colonies

- 887 ☉ 1949-51** to 10g. unmounted mint, 5g. with light gum toning, otherwise mainly fine. S.G. 684-701, cat. £1,700. Photo on page 106. **£200-£250**
- 888** A mint early to middle period collection on stock pages, incl. 1899 values to 60c., 1923 Culture sets (2), 1924-26 values to 60c., 1926-32 values to 60c., Welfare and Relief sets, 1940 surcharge set, 1942 Legion both miniature sheets, 1947-48 to 60c., 1949 to 10g., 1950 Bombed Churches set unmounted, 1952 Exhibition set unmounted, etc., mixed condition. (100s) **£350-£400**



Ex 887



Ex 896



899



902

Netherlands & Colonies continued

- 889 A used collection in an album, early to middle period, incl. 1852-63 5c. (4), 10c. (5), 20c. (2), 1864 20c. (2), 1867-69 values to 50g. (5), 1872-91 values to 1g. (2), 1889-94 to 1g. (2), 1893-98 50c. (3), 1g. (6), 2g.50 (3), 1913 Centenary to 2½g. (2) and 5g. (2), 1923 range of perfs. to 2½g. (2) and 5g., 1946 to 10g. (3), postage dues, etc., mixed condition. (100s) **£300-£400**
- 890 A modern mint and used collection in three albums, from 1953 to 2000, largely complete. (100s) **£150-£200**
- 891 A mint selection on stockcards, incl. 1950 to 1953 Child Welfare sets, 1952-54 Social and Cultural Fund sets, etc., mainly fine. Stated to cat. Michel €540. (181) **£70-£80**
- 892 **Netherlands Antilles:** A collection in an album, incl. Curaçao from early issues, 1906 1½g. and 2½g. unused, 1950-79 values to 2½g. mint and 10g. used, 1951 and 1952 Welfare sets unmounted mint, later to 1989, postage dues, also Aruba, etc. (100s) **£100-£150**
- 893 **Netherlands Indies:** A collection in an album, incl. 1864 10c. used (4, very mixed), 1868 10c. used, 1870-88 range to 2g.50 mint and used, 1874-75 postage due 10c. unused, 1882-88 postage due selection, 1892-97 values to 30c. mint and 2g.50 used, 1902-09 to 1g. (2) mint, 1908 Java to 2½g. mint (2) and used, 1908 "BUITEN" range of inverted overprints, 1911 Official values to 2½g. used, 1921 Marine Insurance 4½g. mint, 1923 Jubilee set mint (top value no gum) and used, 1933-37 values to 2g.50 mint, 1938-40 values to 5g. mint, Japanese Occupation, Indonesia, New Guinea 1950-52 to 5g. (2) mint, etc., slightly mixed condition. (100s) **£250-£300**
- 894 **Surinam:** A collection in an album, incl. 1873-88 selection to 1g., 1892-93 to 30c. (2) mint, 1945 values to 10g. mint and used, 1950 Cancer Research sets mint (2), 1953-55 miniature sheet mint, etc., later to 1987. (100s) **£100-£150**
- 895 ☒ - Selection of covers, cards and a front, incl. 1904 2½c. stationery card cancelled by "BEN COHHEWIJNE" squared circle, range of W.W.II censored mail, etc. (29 items) **£120-£150**

New Guinea

- 896 ○ 1939 Air ½d. to £1, used, mainly good to fine. S.G. 212-225, cat. £850. Photo. **£200-£250**

New Zealand

- 897 ☆ ☐ 1982 Map 24c., perf. 14¼ x 14, plate 117 corner block of six, fine unmounted mint. C.P. PA35b, cat. \$800. **£80-£100**
- 898 B **Booklets:** 2004 'Kaikoura' \$4.50 booklet with two kiwis, fine. C.P. W98a(Y), cat. \$750. **£80-£100**
- 899 ☆ **Postal Fiscals:** 1940-58 £5 indigo-blue with watermark inverted, unmounted mint, toned gum, otherwise fine. S.G. F211w, cat. £400. Photo. **£120-£150**

Nicaragua

- 900 ☐ S 1941 Centenary Air set in blocks of four, overprinted "SPECIMEN" and with small punch holes, fine. S.G. 1047-1049. **£80-£100**
- 901 ☐ P 1999 Dinosaurs 5cor. and 6cor. in se-tenant proof sheets of six, printed on gummed paper. **£150-£200**



903



913



Ex 914

Nigeria

- 902 ★ 1914-29 Watermark Mult. Crown CA £1, fine mint. S.G. 12, cat. £190. Photo. £80-£100

Niue

- 903 ○ 1941-67 Postal Fiscal 10s. pale carmine-lake, Single watermark, fine used. S.G. 81, cat. £325. Photo. £100-£120

North Borneo

- 904 A used K.G.VI selection, incl. 1939 to \$5, 1945 to \$5, 1950-52 to \$10, etc., slightly mixed condition. (67) £180-£200

Norway

- 905 A mint early to middle period collection, incl. 1856-60 3sk., 1867-68 4sk., 1877-79 values to 7sk. (2), 1882-93 values to 10ø., 1909-29 values to 50ø., 1926-34 to 60ø., 1930 Tourist set unmounted, 1950-57 values to 90ø. unmounted, etc., mixed condition. (100s) £300-£400
- 906 A used early to middle period collection, incl. 1855 4sk. (2), 1856-60 to 8sk. (2), 1863-64 to 24sk. (4), 1867-68 to 8sk. (4) with 3sk. (3), 1871-75 to 7sk. (4), 1877-79 to 60ø., 1905 surcharge set, 1907-10 die A 1kr. (2), 1½kr. and 2kr., die B 1kr., 2kr. (2), 1925 Air set, 1930 Tourist set, 1941 Legion range to 5k. (2), 1942-44 Official to 1k., etc., not all cancellations guaranteed, mixed condition. (100s) £300-£400
- 907 A largely complete collection from 1960 to the early 2000s, unmounted mint and used, mainly fine. (100s) £80-£100

Nyasaland

- 908 1938-445s. pale green and red on yellow, mint and used examples both showing constant frame flaw 'scratch through "E" of "PROTECTORATE" [R. 2/6] (first reported in Gibbons Stamp Monthly, May 2006), fine. S.G. 141 var. £80-£100

Pakistan

- 909 1947 overprints, a mainly used duplicated accumulation in an album and stockbook, incl. Karachi, Peshawar, officials with Lahore, values to 15r., etc. (many 100s) £200-£250
- 910 A collection in three albums and two stockbooks, incl. duplicated range of local overprints on officials with 2½a. (200), good range of issues to 1982 virtually complete, etc. (1,000s) £400-£500
- 911 A mainly unmounted mint selection, incl. 1937 to 25r. (2, one with light gum toning), 1948-57 values to 25r., officials, Bahawalpur 1948 3p. to 12a. in blocks of four, etc. (88) £150-£200
- 912 A used K.G.VI selection, incl. 1947 to 25r., mainly Bahawalpur with 1945 (Jan.) Official set, 1948 new colours set as singles and in blocks of four, 1948 Official 1r. to 10r., 1949 U.P.U. selection, etc., not all cancellations guaranteed, slightly mixed condition. (155) £100-£150

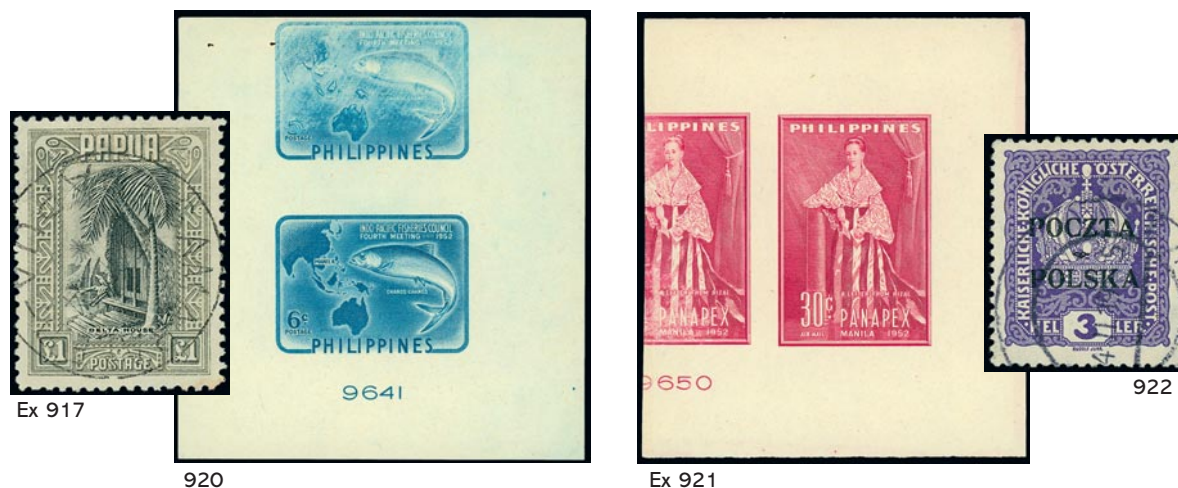

Palestine

- 913 S 1918 (Feb.) 1p. indigo overprinted "SPECIMEN" diagonally, a fine unused pair from the left of the sheet, one with 'golf ball' variety. S.G. 1s, cat. £600 as singles. Photo on page 107. **£180-£200**
- 914 ★ 1920 (Dec.)-21 perf. 14 1m. to 5p set with extra 5m. (2), mint, mainly fine, the 1m. with B.P.A. certificate (1954). on page 107. S.G. 38-43. Photo on page 107. **£200-£250**
- 915 S 1922 (Sept.-Nov.) 1m. to 20p set overprinted "SPECIMEN", mainly without gum, good to fine. S.G. 71s-89s. **£100-£120**
- 916 A collection on leaves, incl. 1918 (Feb. 10) 1p. unused (3), used. 1920 (Sept.) set mint, 1920-21 perf. 15 x 14 set mint (1p. poor), 1922 (Sept.-Nov.) perf. 14 set mint less 9p., etc., varied condition. (100s) **£350-£400**

Papua

- 917 O 1932-40 set ½d. to £1 set used, the £1 with small tone spot otherwise mainly fine. S.G. 130-145, cat. £450. Photo. **£100-£150**
- 918 A mint selection of Lakatoi issues, with values to 1s., some with minor gum toning, otherwise mainly fine, some unmounted. (66) **£150-£200**

Paraguay

- 919 P 1947-48 Anniversary imperforate plate proofs of the 2c. in purple, 20c. in orange and 70c. in salmon, with American Banknote co. numbers and colours typed below, on wove paper. **£100-£120**

Philippines

- 920 P 1952 Fisheries Council 6c. imperforate transfer roll proof in issued colour. Photo. **£100-£120**
- 921 P 1952 Exhibition 5c. and 30c. imperforate transfer roll proofs in issued colours. Photo. **£100-£120**

Poland

- 922 O 1919 "POCZTA/POLSKA" overprints, 3h. violet, fine used, signed on reverse by Jurg Johanh. S.G. 30. Photo. **£80-£100**
- 923 An extensive mint and used collection in five albums, from 1918 to 1988, incl. regional issues, Southern Poland, Northern Poland 1919 imperf. to 5m. mint and used (2), 1921 Red Cross set mint, 1922-23 to 300m. used, 1924 2,000,000m. used (not guaranteed), 1925-27 to 45g. mint, 1938 Exhibition miniature sheets used (3), 1938 Stratosphere miniature sheet unmounted mint and used, German Occupation 1939 set on cover, 1940 (Feb.) set unmounted mint and used, Exiled Government 1941 set on censored cover, later issues largely complete, post offices abroad with Constantinople 1919 sets mint (2, not guaranteed), 1921 set in blocks of four, Danzig, etc. (100s) **£400-£500**

Portugal & Colonies

- 924** A mint and used collection on printed leaves, incl. 1924 Camoens set mint, 1926 Independence set mint, 1940 Centenaries miniature sheet mint, 1940 Rowland Hill miniature sheet mint, 1941 Costumes miniature sheet, 1946 Castles miniature sheet mint, 1947 Costumes miniature sheet, Colonies with Angola, Macao, Mozambique, etc. (many 100s) **£650-£700**
- 925** A mint collection in an album, early to middle period, incl. range of imperfs., 1870-74 values to 300r., 1894 Henry the Navigator values to 1000r., 1895-1905 values to 500r., 1898 Vasco de Gama sets (2), 1910 to 1000r., 1911-12 overprints values to 1000r. on 10r., 1911-12 on Madeira set, range of Ceres issues to 20E., 1917-26 ½c. with printing error leaving around a third of the design missing, 1926 Independence set, 1927 Independence set, 1928-29 surcharges, 1928 Independence sets (2), 1930 to 4E.50, 1931 St Anthony set, 1931 Pereira set, 1936-41 Air to 50E (2), 1940 Legion set, 1940 Centenary miniature sheet, 1940 Rowland Hill miniature sheets (2), 1941 Costumes miniature sheet, 1943-49 to 500E., 1946 Castle miniature sheets (2), 1946 Tercentenary miniature sheets (2), 1947 Costumes sets (2), parcel post with 1920-22 values to 10E., Red Cross issues, postage dues, etc. (100s) **£600-£700**
- 926** A used collection in an album, early to middle period, incl. range of imperfs. to 120r., 1867-70 values to 120r. (2), 1870-84 values to 1000r., 1882-87 500r. black (2), 1892-94 selection to 300r. (6), 1894 Henry the Navigator set, 1895 St Anthony values to 200r., range of Ceres issues, 1925 Branco values to 20E. (2), 1931 Pereira set, 1936-41 Air set, 1944 Exhibition miniature sheet, 1944 Brotero miniature sheet, 1945 Carmona miniature sheet, 1945 Naval School miniature sheet, 1946 Bank miniature sheet, 1947 Costumes miniature sheet, 1949 Portraits miniature sheets (2), etc., not all cancellations on miniature sheets guaranteed. (100s) **£500-£600**
- 927** A mint and used modern collection in four albums, from 1950 to 1994, largely complete for the period incl. 1952 OTAN set unmounted mint, etc. (100s) **£150-£200**

Portuguese Colonies

- 928** A selection in an album, early to modern period, incl. African Colonies issues, Timor, Congo, Macau, etc. (100s) **£70-£80**
- 929** **Angola:** A collection in an album, incl. wide range of early issues, 1914 10r. and 75r. with overprint inverted mint, range of Ceres issues with 1915-26 60c. carmine mint, 1951 Birds set mint, etc., later to 1974, mixed condition. (100s) **£150-£200**
- 930** **Azores:** A collection on stock pages, incl. range of early issues, Ceres issues, Angra, Horta, Ponta Delgada, etc., later to 1981, mixed condition. (100s) **£80-£100**
- 931** **Madeira:** An early to modern selection, incl. Funchal, etc. (160) **£80-£100**
- 932** **Cape Verde:** A collection on stock pages, incl. range of early issues, 1881-85 40r. proof, range of Ceres issues, etc., later to 1973, mixed condition. (100s) **£80-£100**
- 933** **Mozambique:** An extensive collection in an album, incl. range of early issues, 1876 50r. unused (2), range of Ceres issues, later to 1973, also Inhambane, Kionga, Lourenço Marques, Mozambique Company, Nyassa Company, Quelimane, Tete, Zambezia, etc., mixed condition. (100s) **£250-£300**
- 934** **Portuguese Guinea:** A selection, incl. range of early issues, 1948 to 20E. mint, etc., later to 1973. (100s) **£80-£100**
- 935** **Portuguese India:** A selection, incl. range of early issues, etc., later to 1960. (100s) **£80-£100**
- 936** **St. Thomas and Prince Islands:** An early to modern selection, incl. early issues to 300r., etc. (100s) **£80-£100**

Qatar

- 937** Mint and used collection on leaves incl. 1957-59 set with Castles both types, 1960 and 1961 sets mint with most unmounted, etc. chiefly fine. (102) **£100-£120**

Rhodesia

- 938 A small selection, incl. 1892-93 £10 fiscally used, 1896 1d., 3d., 1s. used, 1909 5d. on 6d. mint block of four, one showing broken "R", etc., varied condition. (78) **£150-£200**
- 939 **1910-13 Double Heads**, a selection in a stockbook, incl. used to 5s., range of flaws and cancellations, etc., varied condition. (115) **£200-£250**
- 940 **Revenues**: 1894 to 1942, a selection of fiscal receipt forms (20) with a range of adhesives affixed, incl. Letters of Administration, Deed of Transfer with high frankings to £5, Double Heads, Admirals, two items in combination with Indian stamps. **£200-£250**

Romania

- 941 An early collection on stock pages, incl. Moldavia, 1864 3p. unused, 6p. pairs (2) mint (one with stamp turned sideways), 30p. used (3), 1865 2p. (4), 5p. (4), 20p. (3) unused, 2p., 5p. (2) and 20p. used, 1866-67 2p. (6), 5p. (4), 20p. (7) unused, 5p. and 20p. (7) used, 1868 2b. (3) and 5b. unused, 2b. (10), 3b. (4), 4b. (4), 18b. (9) used, 1869 5b. (3), 10b., 15b. (2), 25b. unused, 5b. (2), 10b. (4), 15b. (6), 25b. (4), 50b. (5) used, 1871-72 imperf. values to 25b. (4) used, perf. values to 25b. (3) used, 1872 to 50b. (4) used, 1876 to 30b. (2) used, 5b. blue error used, 1879-80 to 50b. (3) used, etc., not all guaranteed, mixed condition. (100s) **£700-£800**
- 942 A mint middle period collection in an album, incl. 1903 Post Office to 5l. (2) less vertical 50b., 1906 Welfare Fund sets with some extra perfs., 1906 Jubilee set, 1913 Acquisition set, 1933 Jamboree set, miniature sheets with 1932 Exhibition, etc., mainly fine. (100s) **£250-£300**
- 943 A mint and used collection in four albums, from 1948 to 2000, largely complete from 1948 to 1980. (100s) **£150-£200**
- 944 A used middle period selection on stock pages, incl. 1903 Post Office 2l. and 5l., 1906 Jubilee set, etc. (100s) **£100-£150**

Russia

- 945 M 1946 Revolution miniature sheet used and 1950 Moscow Building Plan set used, good to fine. Michel cat. €400. S.G. MS1224c, 1657-1664. **£60-£70**
- 946 An accumulation of covers, early to middle period, incl. postcards, postal stationery, pre-stamp and stampless covers, censored mail, Red Cross, Inflation period covers, Ukraine, etc. (100s) **£200-£250**
- 947 **Post Offices in the Turkish Empire**: A collection in three albums, incl. 1863-66 6k. thin paper mint, 6k. on chalky paper mint, 1865 (10pa.) unused, 1865-67 (2pi.) unused and used, 1872-90 horizontally laid paper set mint, 1909 (May) sets mint (4), 1909-10 overprinted sets complete mint, 1913 Romanov sets mint (2), etc. (100s) **£700-£900**
- 948 ★ **Ukraine**: 1918 Luboml Local City Post 5h. to 50h., unissued set of five values in imperforate mint pairs, a few slight creases, otherwise fine. **£100-£120**

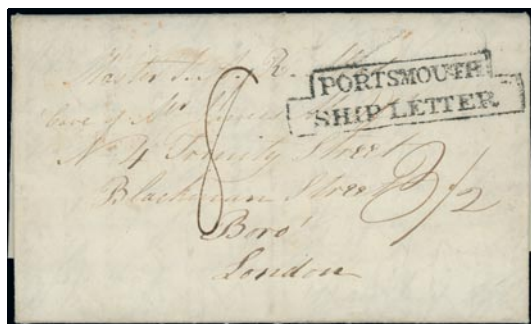

952



953

Saint Helena

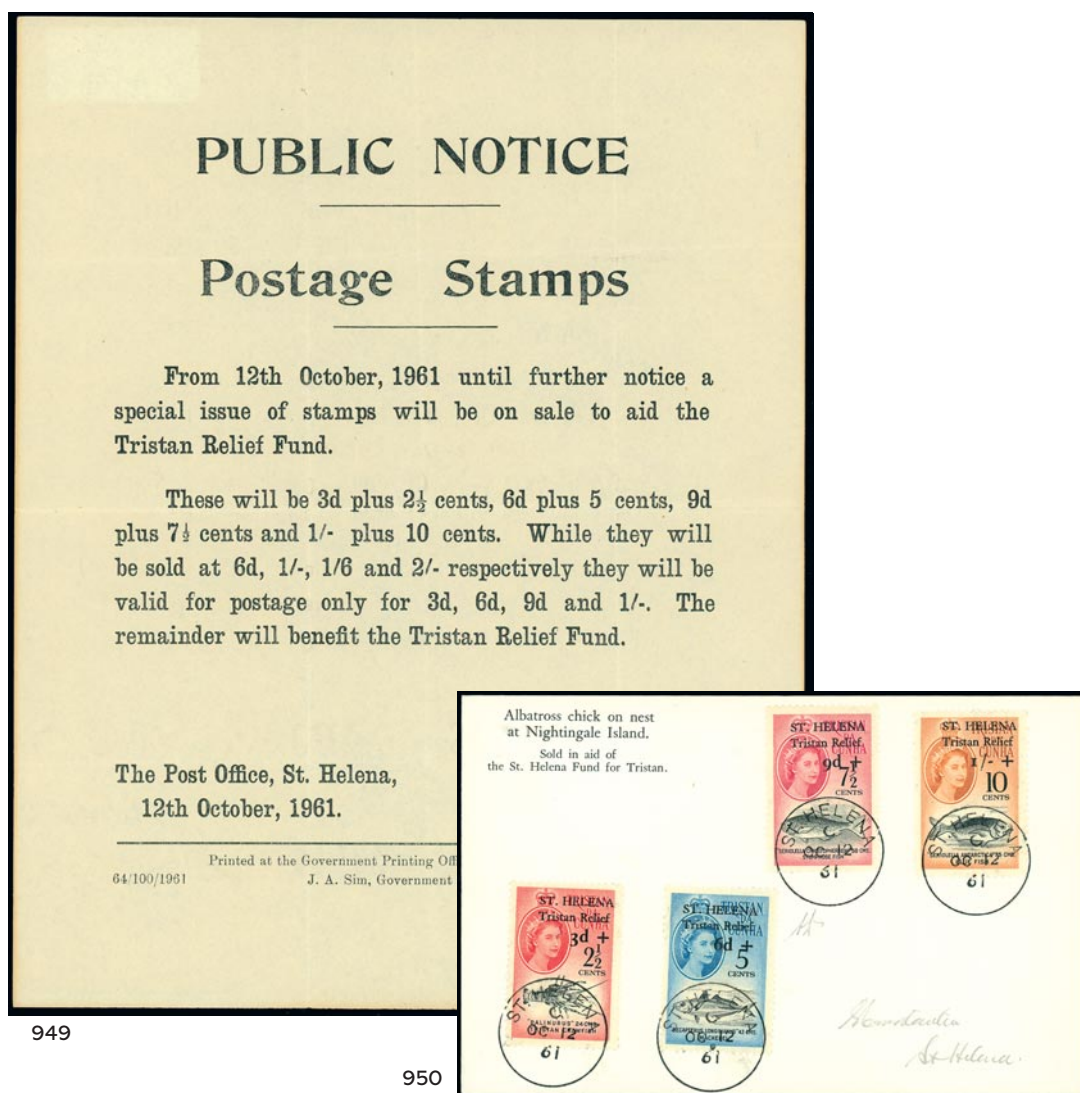

- 949 ▲ 1961 **Tristan Relief Fund**, the original public notice displayed in the island post office to publicise the Relief set, some folds and creasing. Also Derek Worboys' facsimile of the notice. Photo. £400-£500
- 950 ☒ - 3d. on 2½c. to 1s. on 10d. set with Oct. 12 first day c.d.s's on picture postcard showing albatross chick, fine. Diena certificate (1966). Photo also on page 120. £1,500-£2,000
- 951 A Q.V. to Q.E.II collection on leaves, incl. 1856 6d. blue unused, 1861 rough perf. 6d. unused, 1863 1d. types A and B mint, 4d. unused, 1864-80 6d. unused, 1890-97 set overprinted "SPECIMEN", 1903 sets mint and used, 1934 Centenary set mint, 1912-16 set mint, 1938-44 set mint, a very good range of later issues to 2002, postal stationery, etc. (many 100s) £800-£1,000

Postal History and Covers

- 952 ☒ 1840 Ship Letter entire from the 'Mead' correspondence, headed "*St. Helena/16th Sept 1840*" and sent by the wife of superintendent surgeon George Mead to her son in London, rated "3½"(d.) ms. handling fee and "8"(d.) representing the 'all-in' Ship Letter rate introduced in Jan. 1840, with stepped "PORTSMOUTH/SHIP LETTER" with Nov. 5 arrival on reverse. Ex Cottis. Photo. £300-£350
- 953 ☒ 1852 incoming packet letter, a small envelope addressed to Capt. Edmund Palmer R.A. or Mrs. MacBean, endorsed "*By Extra Mail to Cape/or other ship*", rated "1/-" with Bath "JY 30/1852" despatch, Paid c.d.s. in red, and receiver's notation "*Recd. Septr. 14th 52/pr HMS Bloodhound/from Ascension*", slight soiling. Palmer prepared his famous '*Military sketch*' or survey of the island between 1850 and 1852. Ex Groten, Heijtz and Cottis. Photo. £200-£250

Saint Helena continued



- 954 ☒ 1874 (July 11) entire to France, a rare early example of the 7d. rate paid by 1871 1d. and 6d. with dumb cancellations and despatch c.d.s., carried on the *European* with London Paid, Angl. Amb. Calais and Bordeaux à Paris transit datestamps, Aug. 2 Nantes arrival, noted "3"(d.) for British share of postage. In 1870 the rate to France was reduced from 8d. to 7d. per ¼oz. in accordance with the new general foreign rate of 1s.2d. per ½oz. Ex Heijtz and Cottis. Photo also on inside front cover. £1,000-£1,200
- 955 ☒ 1880 (Mar. 27) packet letter entire to Nantes, France bearing perf. 12½ 2d. yellow type C and perf. 14 x 12½ 1s. deep green with dumb cancellations, despatch c.d.s. below, noted "7½" in ms. and carried on the *Warwick Castle*, French transit backstamp. The 1s.1½d. per ½oz. general foreign rate was introduced on Apr. 1 1877 but due to the unavailability of ½d. stamps until 1884 this was rounded upward to 1s.2d. for single rate, the double rate charged correctly as 2s.3d. Photo. £300-£400



- 956 ☒ 1895 (Aug. 7) 1d. concessionary rate soldier's envelope endorsed from "No 57098 Gunner Wm, Fitzgerald RA St. Helena" to England, countersigned by commanding officer with three line handstamp "CAPTAIN R.A./COMMANDING ST HELENA DET R.A./ST. HELENA.", franked 1893 ½d. green (2) cancelled by quartered circle of bars' type 05.04 dumb cancellation with despatch c.d.s. alongside. Ex 'Jamestown', Ayre, Deakin and Cottis. Photo. £800-£1,000
- 957 ☒ Anglo-Boer War, 1900 (Sept. 15) 1d. stationery card (reply half) unusually addressed to the "Imperial Government/Dar es salaam/German East Africa" with message from Col. Count von Braun at Deadwood Camp requesting permission for his son to be transferred upcountry, with type 1 "CENSOR/PRISONERS OF WAR" cachet initialled "E. W." (E. Walton), with transit and Nov. 16 arrival datestamps. Ex Cottis. Photo. £150-£200



958



957



955



961

- 958 ☒ **Anglo-Boer War**, 1901 (July 8) envelope to Heusden, Holland, by Capt. B.G. Verselewel de Witt Hamer with enclosed signed autograph letter dated June 22 written at Walbro Cottage, franked 2½d. tied by fine 'circle of bars' type 05.20 dumb cancellation with type 1 "CENSOR/PRISONERS OF WAR" cachet initialled "F.W.A." (F.W. Alexander), transit and arrival backstamps. Ex Leroux and Cottis. Photo. **£180-£200**
- 959 ☒ **World War I**, 1918 (Mar. 31) picture postcard of The Wharf to England with rectangular framed "PASSED BY/CENSOR" type 1 without initials, franked 1912 ½d. (2), message noting difficulties in landing "Our cutter was stove in when returning from visiting the last steamer". Ex Cottis. Photo on page 120. **£80-£100**
- 960 ☒ **Official Mail**, 1931 to 1976, selection of six stampless O.H.M.S. envelopes to England except the first, with Colonial Treasury and "POST OFFICE/(crown)/ST. HELENA" marks, five with "OFFICIAL PAID" mark, incl. 1931 (May 17) to the British Naval Commander-in-Chief at Simonstown with very early use of type CH 9 "THE CASTLE" double oval datestamp (day date in ms.). Ex Cottis. **£100-£120**
- 961 ☒ ➔ **Airmails**, 1936 (June 21) envelope (official embossed) to Hampshire franked by 1922-37 ½d. and 8d. paying correct rate of 2d. letter rate + 6½d. airmail fee, with blue bilingual "BY AIR MAIL" label, trivial opening tear but attractive and very rare with only a handful of surviving examples recorded. Ex Heijtz and Cottis. In June 1936 an airmail service via South Africa was introduced, mail being carried by sea to Cape Town and from there by air. Photo. **£400-£500**

Saint Lucia

- 962 A mint and used collection in a stockbook, Q.V. to Q.E.II, incl. range of Q.V., K.G.V to 1s., 1935 Silver Jubilee 2½d. variety 'dot to left of chapel' mint, a few minor flaws, etc., slightly mixed condition. (100s) **£120-£150**

Saint Vincent

- 963 ✪ 1904-11 Watermark Mult. Crown CA £1, unmounted mint, minor gum disturbances, otherwise fine. S.G. 93, cat. £275. Photo. **£120-£150**
- 964 A Q.V. to K.G.V selection on stock cards, incl. 1862-68 perf. 11 to 12½ x 14 to 16 1s. used, 1892 5d. on 4d. used, 1913-17 selection with 2d. (2), 1s. bistre, 2s., 5s. used, 1921-32 1s. used (4), etc., also a small range of modern Barbuda with flaws, slightly mixed condition. (163) **£100-£150**

Samoa

- 965 ✪ 1935-42 Cowan Paper £2 bright violet, fine unmounted mint. S.G. 193, cat. £160. Photo. **£70-£80**

Sarawak

- 966 A used K.G.VI selection, incl. 1934-41 to \$5, 12c. orange, 15c. blue and 30c. blocks of four, 1945 to \$10 (top two values with dubious cancellations), etc., slightly mixed condition. (99) **£150-£200**
- 967 **Japanese Occupation:** Revenues: A selection of "Receipt" stamps with values to \$10, different types of chops, also North Borneo postage due 2c., 4c., 6c., 8c. and War Tax 1c., mainly mint, fair to fine. (49) **£200-£250**



963



965



970



974

Saudi Arabia

- 968 ✪ 田 **Hejaz:** 1925 overprinted in red ¼pi. green zig-zag roulette with overprint inverted, in an unmounted mint corner block of four, minor tone spot, otherwise fine. S.G. 90b. Photo. **£300-£400**
- 969 - 1916 to 1925, a comprehensive collection in twelve albums, incl. 1916 (Dec. 23) ¼pi. green in a mint vertical strip of seven, 1917 (May-Nov.) sets mint (2), 1921 (Dec.) zig-zag roulette 1pi. blue mint block of four, 1923 (Feb.-Mar.) ¼pi. on ½pi. and 10pi. on 5pi. mint (3), 1924 (Sept.) ¼pi. tête-bêche pair mint, 1925 roulette 20 1pi. with overprint inverted mint, 1925 zig-zag roulette to 2pi. overprint in red, 1pa. single and blocks of four (3) with overprint inverted, 1pa. with overprint double mint block of four, 2pi. overprint in red mint block of four, ¼pi. overprint in red mint singles (2) and blocks of four (2) with overprint inverted, ¼pi. overprint in gold inverted mint block of four, ½pi. overprint in red inverted mint single, ½pi. overprint in blue inverted mint, 1pi. with overprint inverted mint, stamps of 1922 overprinted 1pa., ¼pi. and ½pi. mint (all signed Ela), 1pi. on 1pa. mint corner block of four, 1925 zig-zag roulette ¼pi. mint block of four, ¼pi. overprint in red inverted mint (slight thin, signed Ela), ¼pi. overprint in blue inverted mint (not guaranteed), 1925 overprinted at Jeddah in red 2pi. with overprint inverted mint (2, both signed Ela), 5pi. with overprint inverted mint (signed Holcombe), overprinted on 1924 issues in red 1½pi. mint (signed Ela), overprint in blue 2pi. mint block of four (not guaranteed), good range of 1925 (June) issues, range of varieties, etc., varied condition. (many 100s) **£4,000-£5,000**
- 970 ★ **Nejdi Occupation of Hejaz:** 1925 (July 1) overprinted on 1917 4pi. on ½pi., fine mint, collector's mark on gum. S.G. 213, cat. £500. Photo. **£70-£80**
- 971 - A collection in two albums, incl. 1925 (Mar.) overprinted on Notarial stamps 1pi., 2pi. and overprint in violet mint (three of each), Railway Tax stamps set mint, overprinted on Hejaz postage stamps p1. overprint in violet, 2pi. brown-ochre overprint in violet mint, 3pi. set of three overprint colours, 1925 (July) Pilgrimage 1pi. on 10pa., 5pi. on 1pi. mint, 2pi. on 1pi. Railway Tax stamp 3pi., mint, 1925 postage due overprint in blue ½pi. mint (signed Ela), 1925 (July-Aug.) overprint on Hejaz postage stamps 1pi. (3) and 2pi. (2) mint (signed Eid), 2pi. mint with B.P.A. certificate (1996), 1925 (Dec.) Capture set mint with Holcombe opinion (1991), also mint set each with B.P.A. certificates (1998), 1925 (23 Dec.) Capture 5pi. mint with B.P.A. certificate (1998), etc. (163) **£1,200-£1,500**

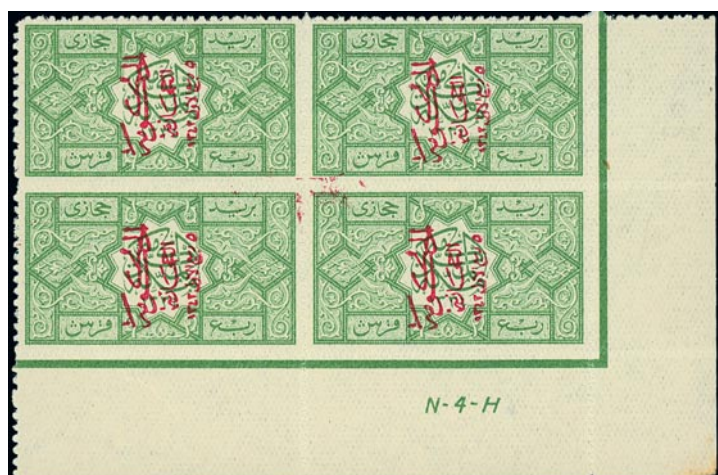

968



Ex 972

- 972 ★ 田 **Nejdi Occupation of Hejaz:** Postage Dues: 1925 (Mar.) overprint in black ½pi. deep rose, 2pi. orange, 2pi. brown-ochre, in scarce mint blocks of four, lower pairs are unmounted, ½pi. has some split perfs., otherwise fine. Holcombe certificate (1994). S.G. D203A, D205A, D205Ac, cat. £1,640+. Photo. **£300-£400**
- 973 **Hejaz and Nejd:** A mint and used collection in two albums, incl. 1926 (Feb.) set mint, 1926 colour change set in mint blocks of four, also imperforate set in mint blocks of four, 1926 Congress set mint, 1927 (Jan.) set mint, etc., varied condition. (few 100s) **£250-£300**
- 974 ☆ **Kingdom of Saudi Arabia:** 1936 Charity Tax ¼g. scarlet, unmounted mint, a few gum creases and blunted perfs., otherwise fine. S.G. 345, cat. £850. Photo. **£80-£100**
- 975 ☆ 田 - 1961 Port Extension set in imperforate sheets of four, unmounted mint, a few gum wrinkles, otherwise fine. S.G. 446-448, cat. £750. Photo. **£180-£200**
- 976 A comprehensive mint (much unmounted) and used collection of gas, oil, dam and aircraft issues from 1960 to 1974 in sixteen albums, incl. 1960-61 Postage type 66 sets mint (2), type 67 sets (3), Air sets (3), 1963-65 Postage type 66 sets mint (4), Air sets (3), 1963-64 Postage and Air sets in mint blocks of four, 1964-72 Postage types 78 7p., 20p., in mint blocks of four, type 79 8p. to 10p. mint, mint block of four, Air 1p., 8p. to 33p. mint, 8p. in mint block of four, 1966-75 type 79 11p. mint (3 pair and two blocks of four), Air 6p., 7p. mint (2), 1967-74 type 78 9p. mint bloc of four, type 79 4p., 9p. mint, Air set less 8p., 9p. mint pairs (4), 9p. blocks of four (3), etc. (1,000s) **£3,000-£4,000**



Ex 975



981

Saudi Arabia continued

- 977 A comprehensive collection of commemoratives from 1945 to 1988 in 41 albums, majority unmounted mint, incl. 1945 Meeting sets (4), 1949 Air sets mint (3), 1950 Capture sets (4), 10g. used with variety "Guerche" singular, 1952 Railway set overprinted "SPECIMEN" with punch holes, mint sets (2), 1953 Visit set in blocks of four, 1961 Port Extension imperforate set in sheets of four, 1974 Police set in blocks of six, 1974 U.P.U. sets (2), 1975 Memorial miniature sheets (2), 1976 Conference 4p. (42), 1979 Commemorative miniature sheets (4), 1981 Unification miniature sheets (5), 1982 Postal Buildings miniature sheets (6), 1983 Installation miniature sheets (4), 1983 Crown Prince miniature sheets (5), 1987 Expansion miniature sheets (2), 1988 Appointment miniature sheets (8, also 3 on f.d.c.'s), etc. (1,000s) **£1,800-£2,000**
- 978 An accumulation in fourteen stockbooks, album and loose, incl. 1937 Proclamation to 30g. mint (2), 1934-37 to 200g. mint (2), 1937-42 Charity Tax ¼g. mint (3), 1952 Railway set overprinted "SPECIMEN" with punch holes, mint sets (2), 1960-61 type 67 set mint, 1984 Solar Village miniature sheets unmounted mint (23), etc., mixed condition. (1,000s) **£800-£1,000**
- 979 A mainly unmounted mint collection in a printed album, incl. issues from 1974 to 1996, with 1977 Imams se-tenant block of four, also a few used, etc. Stated to cat. £2,700. (640) **£200-£250**
- 980 **Postage Dues:** A collection in six albums, incl. 1925 1pi. overprint inverted in mint blocks of four (2), 1924 (Dec.) 1pi. mint block of four, overprint inverted in a mint block of four, 1925 Mar. ½pi. and 3pi. mint, 1925 1pi. on 2pi. mint (signed Ela), 1927 (Jan.) 1pi. mint vertical pair, lower stamp error 2pi., also used single, 1937-39 sets mint (4), also officials with 1939 set mint, 1961 set mint, 1970-72 set mint, etc., mixed condition. (few 100s) **£1,000-£1,200**

Seychelles

- 981  1893 3c. on 4c. block of six, with five stamps showing partial doubling of the "S", unmounted mint, lightly gum toning, otherwise fine. S.G. 15 var. Photo on page 115. **£100-£150**



982



991

Sierra Leone

- 982 ★ 1859-74 6d. dull purple, fine mint. S.G. 1, cat. £250. Photo. **£80-£100**

South Africa

- 983 **Cape of Good Hope:** A mainly used accumulation on leaves and loose, incl. 1853 blued paper pair and four singles, 4d. (5), slightly blued paper 1d. pair and single, 4d. two pairs, 1855-63 1d. unused, (3), used (9), 4d. blocks of six and four, 6d. deep dark green unused (2), used pair and seven used, 1861 'Woodblock' 1d. possibly unused, 4d. (6 poor), 1863-64 1d. mint strip of three, 6d. bright mauve unused (2), 1879 3d. on 4d. with variety "THE.EE", 1902-04 set mint, range of covers, etc., very mixed condition. (100s) **£3,000-£3,500**

- 984 ○ **Cape of Good Hope:** A small selection of triangulars, incl. 1853 slightly blued paper 1d., 1855-63 1s. (3), etc., mixed condition. (16) **£150-£200**
- 985 ☆ **Postage Dues:** 1967-71 4c. deep myrtle-green and emerald the rare 1969 printing with R.S.A. watermark, in a fine unmounted mint vertical pair from the foot of the sheet, one with tiny gum inclusion otherwise fine. S.G. 62c, £375. **£70-£80**

Sudan



987

- 986 ★ A small mint group comprising 1897 Overprints on Egypt 1m. overprint inverted single, official 1903-12 10p. and 1948 4p. in complete sheets, mixed condition. (101) **£120-£150**
- 987 ○ **1935 Air 2½pi.** on 5m. with watermark sideways inverted, also shows Arabic inscription virtually omitted, fine used with normal for comparison. Watermark variety not listed, rare. R.P.S. certificate (2019) notes "*weak print of Arabic inscription of surcharge*". S.G. 70 var. Photo. **£300-£400**

Sweden

- 988 A used early to middle collection in an album, incl. 1855-58 4sk. (2), 8sk., 1856 3ö. black, 3ö. bistre (3), 1858-72 5ö. (11), 9ö. (4), 12ö. (8), 24ö. (6), 30ö. (6), 50ö. (6), 1862-72 3ö. (15), 17ö. purple (4), 17ö. slate-grey, 20ö. (10), 1872-79 to 1r. (6, one perf. 13), 1874-98 official values to 1k. (12), 1874-89 postage due to 1k. (13), 1916 Clothing Fund set, 1924 both U.P.U. sets, postal stationery, etc., range of shades, mixed condition. (100s) **£1,000-£1,500**
- 989 A mint early to middle period selection in an album, incl. 1891-1911 to 50ö. (2) and 1k., 1903 Post Office 5k., 1910-19 to 5k., 1916 Clothing Fund set, 1920-33 values to 140ö., 1921-36 to 145ö., 1921 Liberation set, 1924 both U.P.U. sets, 1936 Tercentenary set, officials, postage dues, etc. **£400-£500**
- 990 A modern mint and used collection in six albums, from 1951 to 2001, incl. 1955 Centenary set in complete sheetlets unmounted mint, booklets, largely complete to 1995. (100s) **£150-£200**

Switzerland

- 991 ✉ 1909 (Oct. 1) Gordon Bennett balloon flight, special card, franked by 5c., tied by "GORDON BENNETT-FLIEGEN/ZÜRICH" datestamp, small crease, otherwise fine. Photo. **£100-£120**
- 992 A mint selection on stockcards, incl. 1945 PAX 3f., 5f. and 10f., Pro-Juventute issues with 1915 set, 1924 set in unmounted mint blocks of 25, etc., mainly fine. Stated to cat. Michel €1,000. (174) **£120-£150**
- 993 ☆ ㊄ **League of Nations** 1922-44 60c. orange-brown and 1f.20 scarlet, brown-lake and salmon-pink corner blocks of twenty five, fine unmounted mint. S.G. LN21a, L24b, cat. £1,450+. **£150-£200**

Syria

- 994 A mainly mint collection in an album, incl. 1919 (Dec.) set in pairs, 1923 (Nov.) Air set, 1924 Olympic Games set, 1930-36 to 100p., 1934 Republic Air set used, 1942 Independence set in blocks of four, etc., varied condition. (100s) **£500-£600**

Tonga



995

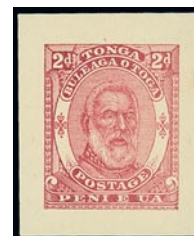

996

997

- 995 P 1886-88 King George I Profile Issue, Die proof of 6d. in rose on surfaced card, frame lines incomplete at foot. Photo. **£150-£200**
- 996 P 1892 Arms and King George I Issue, Die Proof of King George I 2d. in lake on wove paper. Photo. **£120-£140**
- 997 ★ 1895 (July-Sept.) 2½d. rose, complete right pane of 24 with margins all sides, sheet no. "474" and showing a range of identified minor flaws, [R. 4/5] with 'stop' flaw after "POSTAGE", mint with backing paper adhering, mostly fine and scarce. S.G. 33, a, cat. £1,135+. Photo. **£250-£300**
- 998 A mainly mint collection on leaves, incl. 1892 1d., 2d. and 8d. imperforate plate proofs, 1896 Tongan surcharge reading upwards ½d. on 7½d. on 2d., 1897 set mint, 1920-35 set overprinted/perfin "SPECIMEN", 1923-24 set, 1938 Birthday set perfin "SPECIMEN", 1942-49 set, 1944 Silver Jubilee set perfin "SPECIMEN", 1953 set, good range of later issues to 1979, etc., varied condition. (100s) **£500-£600**

Trinidad



- 999 O 1859 (May) imperforate 4d. grey-lilac, fine used, small to good margins. S.G. 25, cat. £325. Photo. **£120-£150**



1003

United States of America

- 1000 B **Booklets:** 1947 World Telecommunications Conference booklet containing panes of nine 50c. (9, plus one part pane of three), 5c. (10 and part pane of eight) complementary label, unusual. **£70-£80**

Uruguay

- 1001 P 1953 **Roosevelt** set in imperforate proof corner blocks of twelve, with printer's annotations. **£200-£250**

Vatican City

- 1002 An accumulation in six printed albums, three stockbooks and leaves, incl. 1929 set mint, 1933 to 20L., 1934 surcharged set mint (not guaranteed), 1935 Congress set mint (poor), 1936 Press set mint, 1949 Air set mint, 1949 U.P.U. set mint, 1951 Gratian set mint, 1952 Centenary miniature sheet mint, 1958 Exhibition miniature sheets mint (2), and a very good range of later issues to 1992, f.d.c's, etc. (many 100s) **£500-£600**

Venezuela

- 1003 M 1987 **Steel Production** se-tenant sheetlet of ten, variety imperforate, fine unmounted mint. S.G. 2729a, var. Photo. **£200-£250**
- 1004 **Revenues:** A group of fifteen American Bank Note Company imperf. proofs with punch holes, incl. values (10) from 10c. to \$50 affixed to individual piece of card, etc., fine. Photo. **£150-£200**

Yugoslavia

- 1005 A mint and used collection in four albums, from 1918 to 1991, incl. range of 1918-19 overprints with 1918 (Dec.) 2h. overprint inverted mint (S.G. 17 var, with Zrinjscak certificate, 1997), 1918 (Nov. 18-Dec.) both 15f. mint, 1918 Postage Due set mint, issues for Slovenia with 1920 8d. on 30v. marginal block of four unmounted mint, then 1923-31 Postage Due values to 50d. mint, 1931-33 with name to 30d. mint, 1933 to 30d. mint, 1949 Railway miniature sheets (3) unmounted mint, 1951-52 Air set unmounted mint, 1951 Air miniature sheet unmounted mint, 1951-55 to 100d. and 17d., 1951-52 Postage Due set unmounted mint, 1954 Animals set unmounted mint, 1956 Art set unmounted mint, 1956 Olympics set unmounted mint, 1961 Anniversary miniature sheet unmounted mint, etc., mainly unmounted. (100s) **£400-£500**

THE END OF THE SALE

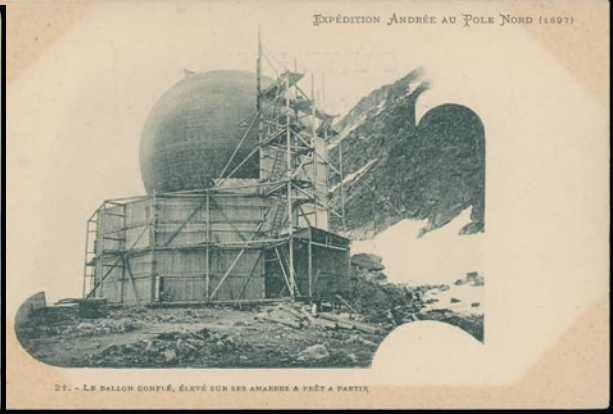

- Ex 557 -

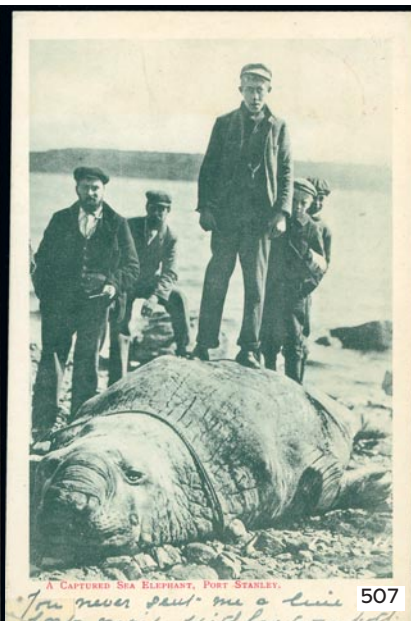
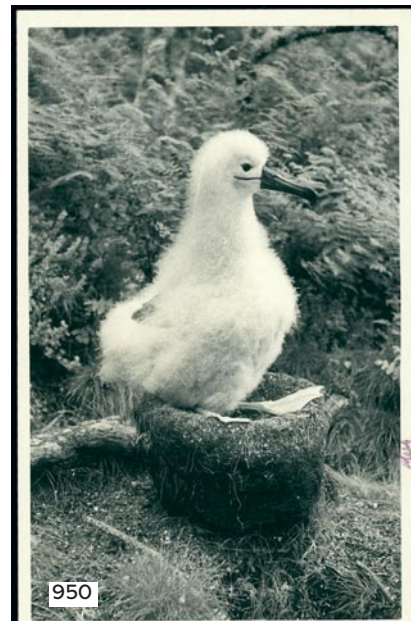

Ex 510

507