

First Session, Lots 1 – 226

Wednesday 2nd December at 11 am

Postal Orders & Postal Notes: The Jack Harwood Collection

Postal orders, also called 'postal notes' in some countries, were first introduced in Queensland in 1880, followed by Great Britain in 1881. They were intended to facilitate the transmission of small amounts of money whilst a money order system typically operated in parallel for the transfer of larger amounts. Purchased at a post office and payable at another post office to the named recipient, a small fee for the service, known as 'poundage', would be paid by the purchaser.

Postal Orders/Postal Notes are today recognised by the International Federation of Philately (FIP) as a sub-category of postal stationery for the purposes of exhibition and many recent postal stationery catalogues and literature now include them where information is available.

British Postal Orders Overprinted



7

- 1 ▲ **Aden:** Federation of South Arabia, Q.E.II 6d. postal order dated Apr. 25 1966, fine. £50-£60
- 2 ▲ - Southern Yemen, a group of four different Q.E.II postal orders comprising 1s., 1s.6d., dated Apr. 22 1971, 2s., 3s. dated Feb. 20 1971, fine. Photo on page 10. £250-£300
- 3 ▲ - Yemen, a group of six different Q.E.II postal orders comprising 10p., 20p. dated Apr. 20 1980, 25p. Dec. 18 1985, 50p., 75p., dated Oct. 9 1985, and £1 dated July 3 1985, all with counterfoil, fine. Photo on page 10. £200-£250
- 4 ▲ **Anguilla:** A group of nineteen Q.E.II postal orders, comprising 5p., 10p., 15p., 20p. dated Nov. 17 1973, 25p., 30p., 40p. dated Dec. 11 1973, 12½p., 17½p. dated Mar. 13 1975, 10p., 20p., 25p., 30p., 40p., 50p., £1 dated Sept. 25 1975, and 15p., 70p., 90p., dated Feb. 29 1980. Photo on page 10. £350-£400
- 5 ▲ **Antigua:** Q.E.II 1s.6d. postal order, dated Nov. 20 1968. £50-£60
- 6 ▲ **Ascension:** Three St. Helena overprint Q.E.II postal orders issued in Ascension, comprising 6d. dated May 12 1962, 1s.5p. dated Apr. 20 1971, 2s.10p. dated Aug. 28 1973, also another unoverprinted 30p. example dated Oct. 1 1980 with ½p. pair affixed and locally applied poundage handstamp. (4) Photo on page 10. £200-£250
- 7 ▲ **Bahamas:** Q.E.II 10s. postal order dated Mar. 13 1969, without counterfoil, fine. Photo. £120-£150



Ex 3



Ex 4

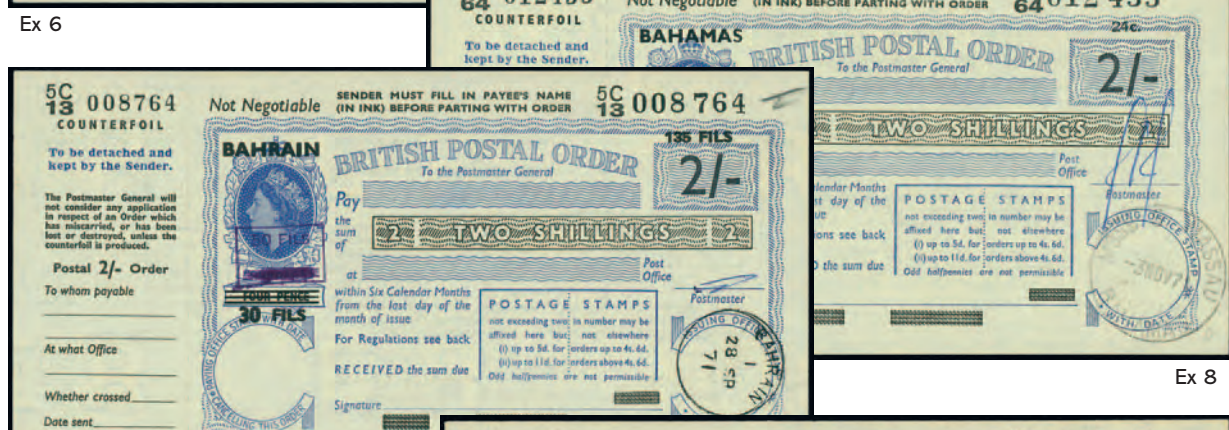

Ex 6

Ex 8



Ex 12

Ex 13

British Postal Orders Overprinted continued

- 8 ▲ **Bahamas:** A group of 31 Q.E.II postal orders comprising 4d. on 6d., 4d. on 1s., dated Oct. 20 1961, 1s.6d., 31c. on 2s.6d., 12c. on 1s., dated Oct. 20 1971, 2s. dated Nov. 2 1971, 9c. on 3s./15p., 9c. on 6s./30p., 10s./50p. dated Aug. 27 1973, 9c. on 8s./40p., 45p., 50p., dated Sept. 11 1973, 9c. on 5s. 25p., 10p., 12½p., 15p., 30p., dated Jan. 30 1976, 20p. dated July 13 1981, 40p., £2, £3, £4, dated Sept. 29 1982, 25p., 45p., 60p., 70p., 90p., dated Mar. 29 1983, 75p., £1 dated Jan 14 1985, 65p., 85p., dated Aug. 16 1992, also unoverprinted 30p. dated July 13 1981, £2, £5 dated Sept. 29 1982, 35p., 80p., £1 dated Mar 29 1983, and 25p. dated Jan. 2 1986, fine. (38) Photo. **£800-£900**
- 9 ▲ **Bahrain:** A group of eleven different Q.E.II postal orders comprising 2s. dated Sept. 28 1971, 20p., 35p., 40p., 45p., dated Sept. 26 1974, 5p., 10p., 15p., 30p., 50p., dated Oct. 15 1974, and 10p. dated Apr. 8 1976, fine. **£300-£350**



- 10 ▲ **Barbados:** K.G.VI 20s. postal order dated Apr. 5 1953, faults but scarce. Photo. **£200-£300**
- 11 ▲ - A group of 20 Q.E.II postal orders, with ten overprinted comprising 1s. dated May 11 1967, 1s. dated Dec. 2 1968, 1s.6d. dated May 8 1969, 1s. dated Sept. 13 1971, 1s.5p. dated Oct. 7 1971, 1s.5p., 2s.10p., 7½p., 12½p., dated Sept. 4 1972, 40p. dated Jan. 14 1973, and unoverprinted 25p. 40p., 50p., 60p., £1, £3, £5, £10 dated June 9 1987, and £1 (2) dated June 1 2007, fine. **£300-£400**
- 12 ▲ **British Honduras:** A group of ten Q.E.II postal orders, six overprinted, comprising 6d. dated Jan. 1 1962, 2s. dated Sept. 15 1969, 1s.6d. dated June 18 1971, 1s., 2s.6d., 3s., dated Nov. 24 1971, also unoverprinted 5p. (less counterfoil) dated May 31 1973, £1, £5, £10 dated Apr. 22 1983, fine. Photo. **£300-£400**
- 13 ▲ **British Virgin Islands:** An exceptional group of 34 different Q.E.II postal orders comprising 1s.6d., 2s., 2s.6d., dated July 3 1969, 1s.5p., 2s.10p., 3s.15p., 5s.25p., dated Oct. 15 1971, 1s.5p., 15p., 20p., dated Sept. 20 1972, 5p. dated Oct. 5 1972, 30p., 5p., 55p., dated Sept. 12 1975, 25p., 65p., 70p., 90p., 95p., dated Nov. 17 1975, 50p. dated Jan. 8 1976, £1 dated Feb. 10 1976, 10p. dated Nov. 23 1976, 30p., 15p., 20p., 25p., 35p., 40p., 50p., dated Apr. 22 1977, 60p., 65p., 75p., 80p., dated July 13 1977, 85p. dated Sept. 5 1977, all with counterfoil, fine. Photo. **£800-£1,000**



- 14 ▲ **Burma:** K.G.VI 20s. postal order dated Jan. 25 1947, fine. Photo. **£200-£250**



Ex 15



20



Ex 24



Ex 28



26

British Postal Orders Overprinted continued

- 15 ▲ **Cyprus:** A group of eight Q.E.II postal orders comprising 1s.6d. dated June 8 1967, 1s. dated Nov. 11 1968, 1s. (3, with 20m. and 50m. two types) dated Feb. 2 1971, 1s. dated July 27 1971, 10p., 22½p. dated Jan. 30 1972, fine. Photo. **£350-£400**
- 16 ▲ **Dominica:** A group of six different Q.E.II postal orders comprising 1s. dated Nov. 23 1968, 1s.5p. dated Oct. 10 1974, 2s.10p., 22½p., 25p., dated Nov. 17 1972, and 35p. dated Dec. 7 1972, fine. **£150-£200**
- 17 ▲ **Dubai:** Three Q.E.II postal orders comprising 1s. dated May 13 1971, 10p. dated June 14 1972, and 5p. dated Nov. 22 1972, fine. **£100-£120**



- 18 ▲ **East Africa:** K.G.VI 20s. postal order, without counterfoil, some minor creasing otherwise fine. Photo. **£200-£250**
- 19 ▲ - Three Q.E.II postal orders comprising 6d. dated Mar. 23 1962, and two without counterfoil and payee filled in, 7s. dated Feb. 24 1961, and 10s. dated May 16 1962, fine. Photo. **£200-£250**
- 20 ▲ **Gambia:** K.G.VI 6d. postal order dated Sept. 25 1962, fine. Photo. **£150-£200**
- 21 ▲ - K.G.VI 1s.6d. postal order dated Oct. 3 1971, fine. Photo. **£150-£200**
- 22 ▲ - A group of eight Q.E.II postal orders comprising 1s. dated Sept. 25 1962, 2s. dated Oct. 24 1968, 2s. dated July 17 1971, 5p. dated Sept. 21 1973, 10p., 15p., 20p., 25p. dated Sept. 19 1973, fine. **£200-£250**
- 23 ▲ **Ghana:** Q.E.II 5s. postal order, without counterfoil, dated Oct. 15 1960 and with payee details, fine. **£30-£40**
- 24 ▲ A group of 27 Q.E.II postal orders comprising 1s.6d. dated Jan. 9 1967, 2s. dated Feb. 24 1971, 1s. dated Feb. 12 1971 (2, one with 2½p. adhesive), 1s.5p., 2s.10p. dated May 19 1972, 5p. dated Feb. 21 1974, 10p., 20p., dated Feb. 27 1980, 25p., 30p., 40p., 50p., 60p., 65p., dated May 8 1980, 80p. dated June 28 1980, 25p., £1, dated July 1 1985, 35p., 40p., 50p., dated Sept. 4 1986, 35p., £4, £7, dated Mar. 29 1985, 40p., £2, £9, without date, also unoverprinted 30p. dated Sept. 24 1982, 25p. dated Nov. 09 1987, and 50p. dated July 21 2007, fine. (30) Photo. **£600-£700**
- 25 ▲ **Gold Coast:** Three K.G.VI postal orders comprising 1s.6d. dated Apr. 1 1953, without counterfoil and with payee details, 6d. dated Dec. 28 1956, and 2s. dated May 6 1958, without counterfoil and with payee details, fine. Photo. **£150-£200**
- 26 ▲ - K.G.VI 20s. postal order dated Dec. 15 1953, without counterfoil and with payee details, fine. Photo. **£150-£200**
- 27 ▲ **Grenada:** K.G.VI 1s.6d. postal order, overprinted "POUNDAGE/PAYABLE IN/GRENADA/AS FROM/1.9.52/7 CENTS" on Great Britain, dated Aug. 27 1956, without counterfoil, fine. Photo. **£250-£300**
- 28 ▲ - A group of eleven Q.E.II postal orders comprising 1s. dated Dec. 9 1968, £5 dated Mar. 5 1962 with 5c. adhesive and without counterfoil, 5p. dated Jan. 5 1972, 10p., 12½p., 20p., dated Feb. 22 1972, 15p., 50p., 75p. dated May 4 1976, 10p., 25p. dated Nov. 2 1976, fine. Photo. **£200-£250**

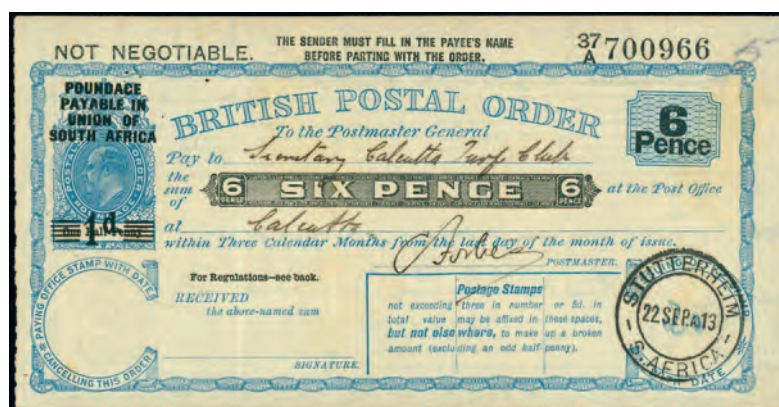

British Postal Orders Overprinted continued

43

- 29 ▲ **Jamaica:** Q.E.II 10s. postal order dated June 27 1962, without counterfoil and with payee details, fine. Photo. **£150-£200**
- 30 ▲ - Q.E.II 10s. postal order with undated Kingston c.d.s., without counterfoil, fine. Photo. **£150-£200**
- 31 ▲ - A group of eight Q.E.II postal orders comprising 6d., 1s., 1s.6d., 2s. dated Mar. 13 1962, 2s.6d. dated July 31 1967 without counterfoil, 1s. and 1s.6d. undated, 5p. dated Apr. 15 1975, and 10p. Apr. 25 1973, fine. **£200-£250**
- 32 ▲ **Malta:** An exceptional assembly of 59 K.G.VI to Q.E.II postal orders, all different, incl. K.G.VI 1s.6d. dated Sept. 22 1955 without counterfoil and with 2d. adhesive, K.G.VI 1s. dated Aug. 6 1953 with counterfoil, Q.E.II 10s. dated May 26 1962 without counterfoil and with payee details, £2 (2 types), £3 (2 types), £4, £5, £6, £10 with various dates, etc., fine. Photo. **£1,000-£1,500**
- 33 ▲ **Montserrat:** Q.E.II 1s. postal order dated Nov. 15 1968, and unoverprinted 20p. dated Jan. 2 1981, fine. (2) **£50-£60**
- 34 ▲ **North Borneo:** Q.E.II 10s. postal order dated Oct. 10 1958, without counterfoil, fine. Photo. **£200-£250**
- 35 ▲ **Pitcairn Islands:** Three Q.E.II postal orders comprising 1s. dated Nov. 12 1962, 10p. and 20p. dated Sept. 21 1972, fine. **£100-£120**
- 36 ▲ **Qatar:** 1s./5p. postal order dated Oct. 17 1971, and 2s./10p. dated Sept. 30 1971, fine. Photo. **£100-£150**
- 37 ▲ **Saint Helena:** A group of twelve Q.E.II postal orders comprising 6d. used Aug. 12 1966, 1s. dated Apr. 3 1968, 1s. dated Oct. 8 1968, 1s.5p. (4, different surcharges) dated between June 14 1972 and Dec. 31 1975, 20p. dated Oct. 11 1975, £1 dated Nov. 22 1985, 10p. dated Feb. 13 1979, 25p. dated June 23 1977 with 3p. adhesive, and unoverprinted 25p. dated July 23 1985, fine. Photo. **£350-£400**
- 38 ▲ **Saint Kitts-Nevis:** A group of fourteen Q.E.II postal orders comprising 1s.6d. dated Sept. 22 1969, 1s.5p., 8s.40p., 45p., dated Apr. 17 1973, 2s.10s. dated Nov. 12 1975, 3s.15p. undated, 5p. dated Nov. 12 1975, 7½p., 12½p., 25p., 5p., dated Mar. 9 1973, 15p., 20p., 30p., dated Nov. 28 1974, fine. **£350-£400**
- 39 ▲ **Saint Lucia:** A group of 18 Q.E.II postal orders comprising 1s. dated Nov. 28 1968, 10p., 15p., dated Oct. 3 1975, 10p., 15p., 30p., 35p., 40p., 50p., dated Feb. 12 1980, 20p. dated Oct. 29 1975, 22½p., 25p., dated Feb. 29 1980, 50p., 60p., dated Apr. 15 1980, also unoverprinted £1, £2, £5 and £10, fine. Photo. **£450-£500**
- 40 ▲ **Saint Vincent:** A group of fifteen Q.E.II postal orders comprising 2s. dated Apr. 5 1969, 5p., 7½p., 10p., 17½p., 22½p., 30p., dated Sept. 20 1972, 20p., 25p., dated Sept. 8 1972, 15p., 20p., 35p., 40p. dated Sept. 17 1975, also unoverprinted £1 (2) dated May 25 2007, fine. **£350-£400**
- 41 ▲ **Samoa:** Q.E.II 25p. postal order without overprint, dated Feb. 27 1991 in Apia, fine and most unusual. **£30-£40**
- 42 ▲ **Seychelles:** A group of fifteen Q.E.II postal orders comprising 1s.6d., 2s., 2s.6d., dated June 28 1971, 1s. dated Aug. 12 1971, 3s./15p., 10p., 12½p., 17½p., 20p., 25p., 30p. dated Sept. 1 1972, 22½p. dated Sept. 21 1972, 1s./5p., 7½p., dated Nov. 13 1974, fine. Photo. **£450-£500**
- 43 ▲ **South Africa:** K.E.VII 6d. postal order, dated Sept. 22 1913, without counterfoil, rare. Photo. **£700-£800**



Ex 44



45



47



46

Ex 52



48

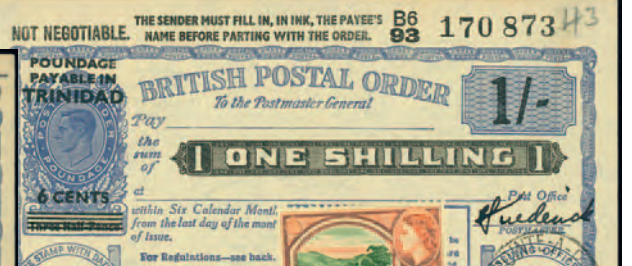

Ex 49



54

British Postal Orders Overprinted continued

50

- 44 ▲ **South Africa:** Selection of four K.G.V postal orders comprising 6d. dated May 21 1934, 1s. (2, two types) dated Oct. 12 1938 and Nov. 21 1934, and 2s. dated Jan. 19 1938, all without counterfoil, a couple of minor imperfections, otherwise fine. Photo. **£250-£300**
- 45 ▲ - K.G.VI 10s. postal order dated Dec. 14 1949, without counterfoil and with payee details, fine. Photo. **£100-£120**
- 46 ▲ - K.G.VI 20s. postal order, undated, 6d. poundage, without counterfoil and with payee details, fine. Photo. **£200-£250**
- 47 ▲ - K.G.VI 20s. postal order dated Dec. 14 1954, 7d. poundage, without counterfoil and with payee details, fine. Photo. **£200-£250**
- 48 ▲ - A group of thirteen K.G.VI postal orders comprising 6d. (two types) dated Nov. 24 1947 and Aug. 12 1959, 1s. (two types) dated July 30 1947 and Aug. 24 1951, 1s.6d. (two types) dated Apr. 30 1946 and July 4 ??, 2s. (with counterfoil) dated ?? 1940, 2s.6d. (two types) dated June ?? 1955, and Oct. 25 1958, 3s. dated Aug. 13 1954, 5s. (two types) dated May 29 1951 with 1d. adhesive and Mar. 21 1955, and 7s.6d. dated Aug. 1 1951, without counterfoils, slightly mixed condition. Photo. **£800-£1,000**
- 49 ▲ - A group of fifteen Q.E.II postal orders, overprinted on Great Britain, comprising 1s. dated Mar. 22 1960, 2s.6d. dated Nov. 1 1960, 3s.6d. dated Jan. 11 1960, 6d. dated May 30 1961, 1s. dated June 5 1962, 2s.6d. dated Aug. 20 1962, 5s. dated June 14 1962, 2s.6d. dated Sept. 24 1969 with 2c. adhesive, 5s. dated Sept. 24 1969 with 2c. adhesive, 10s. (two types) dated July 1 1962 and Dec. 10 1964, 5p., 10p., 12½p., 25p. undated, some with counterfoil, fine. Photo. **£600-£700**
- 50 ▲ **Tanganyika:** K.G.V 1s. postal order dated July 3 1925, with counterfoil, minor creasing, fine. Photo. **£300-£400**
- 51 ▲ **Tonga:** Three Q.E.II postal orders comprising 1s./5p. and 5s./25p. dated July 24 1972, and 2s./10p. dated July 15 1972, fine. **£120-£150**
- 52 ▲ **Trinidad:** A group of 39 K.G.VI to Q.E.II postal orders with 25 different overprints on Great Britain, comprising K.G.VI 6d. dated Feb. 28 1952, 1s. dated Oct. 6 1956 with 8c. adhesive, Q.E.II 1s. (four types) dated Sept. 13 1962, undated, dated Feb. 14 1972, dated Jan. 18 1972, 1s.6d. dated Feb. 27 1970, 2s. (two types) dated Feb. 27 1970, May 26 1972, 5s. dated Jan 18 1972, £1 dated Aug. 21 1973, 10p. dated Sept. 22 1977, 12½p. dated Jan. 26 1978, 15p. and 25p. (both two types) dated Oct. 19 1972 and Sept. 22 1977, 75p., 40p., dated Sept. 22 1977, 60p., 75p., £1 dated Oct. 7 1981, £1 dated Oct. 5 1983, £2 (2 types) dated Oct. 7 1981 and Feb. 3 1984, unoverprinted with £1 dated July 8 1986, £2 dated July 4 1986, also a range of later unoverprinted issues with values to £20, most with counterfoil, fine. Photo. **£800-£1,000**
- 53 ▲ **Tristan da Cunha:** K.G.VI 6d. postal order dated Mar. 7 1959, with counterfoil, fine. Photo. **£200-£250**
- 54 ▲ - Q.E.II 6s. postal order dated Feb. 8 1961, with 9d. adhesive, with counterfoil, fine. Photo. **£100-£120**
- 55 ▲ - Seven unoverprinted Q.E.II postal orders, comprising 1s., 2s.6d., dated Dec. 11 1970, 1s.5p. dated May 19 1972, 7½p., 10p., dated Nov. 21 1973, 25p., 50p., dated Aug. 6 1975, fine. **£150-£200**
- 56 ▲ **Turks and Caicos Islands:** Three Q.E.II postal orders comprising 1s. dated Oct. 14 1969, 1s.6d. dated Feb. 9 1971, and 2s. dated Feb. 9 1971, fine. **£150-£200**

POSTAL ORDER SOCIETY

The society was formed in 1985 by a group of keen collectors to promote the nascent hobby and encourage the study of Postal Orders, Postal Notes, Post Office Money Orders and related ephemera. This came a year after two publications on Postal Orders, which included history, definitive listings and prices. Whilst the society is UK-based the membership is world-wide, including Europe, USA, Canada, New Zealand and Australia. The total membership is around 80.

Since they were first issued in 1881, Postal Orders have achieved a degree of notoriety. The well-known play *The Winslow Boy* has a plot which centres on the true story of a naval cadet who was dismissed for allegedly stealing a 5/- order, which is still extant in the Post Office archives.

In the school yarns, Billy Bunter was always expecting his Postal Order, which generally failed to materialise. In spite of the advent of far easier means of transmitting money, Postal Orders are as popular as ever and are still sold in millions. Internet sales and auctions are now boosting their use. Automated Postal Orders, recently introduced, have consigned the counterfoil and local hand-stamp to history, but different varieties are still there for the discerning collector.

Many of the facets of stamps can be found in Postal Orders. There are perfins, which have perforated date-stamps and were issued as football payments; overprints and surcharges; watermark varieties, including sideways and reversed; machine issued; errors; commemoratives; booklets and legal tender issues relating to the first weeks of both World Wars.

In the mid-1980s special customised or promotional Postal Orders appeared, the first being issued by Cinzano in return for a number of bottle caps. These colourful innovations continued from the makers of coffee, car mats and others. In 2006 Postal Order cash-backs were issued by Knorr, Birds Eye, Ecover and the Post Office Insurance.

Ordinary Postal Orders used to donate to charity have the added facility of a claim for tax originally paid by the donor by means of a declaration on the reverse of the order.

Most collectors tend to specialise in British Postal Orders (BPOs), but more than a hundred issuers (countries and states) have sold British and/or their own internal orders. Around thirty still do, mainly ex British Colonies and Commonwealth. Some issues were called Postal Notes. Many overseas issued BPOs were overprinted. British Forces abroad carried their own stocks and they were issued at Field Post Offices. There were mobile post office hand-stamps for issues at big events, eg Wimbledon.

Members of the society receive a quarterly newsletter packed with information, views, details of current issues and much more.

Postal auctions are conducted on a regular basis and a members' list of items for sale is available, which is especially suitable for new members. The UK subscription is £5 pa.

The society is a member of the Association of British Philatelic Societies (ABPS) and the American Philatelic Society (APS)



Postal Orders & Postal Notes of the World

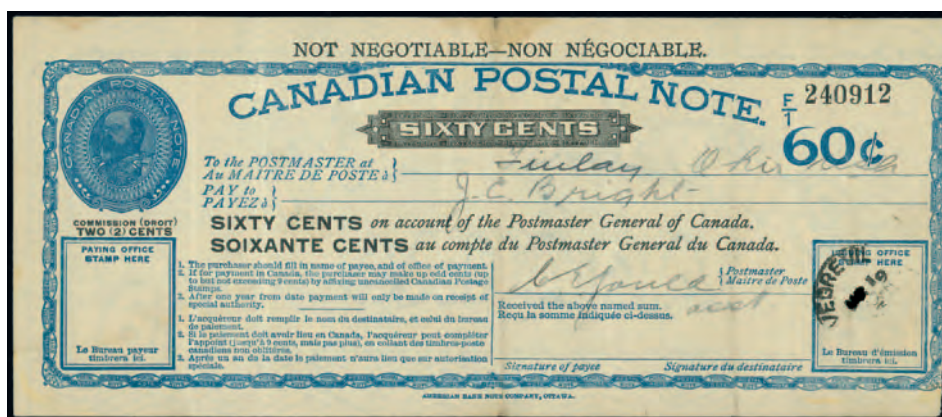

62

- 57 ▲ **Bangladesh:** A group of 133 postal orders, 1970s to 1990s, incl. range of overprinted and surcharges, etc., fine. £350-£400
- 58 ▲ **Botswana:** A group of 76 postal orders, 1970s to 2000s, with values to 100 pula, fine. £300-£400
- 59 ▲ **Brazil:** A group of eighteen postal orders, 1990s to 200s, with values to 100r., some with counterfoil, fine. £150-£200
- 60 ▲ **British Honduras:** A group of thirteen postal orders, comprising K.G.V 25c., K.G.VI 25c. (2, one dated Sept. 23 1975), 50c. (2, one dated Sept. 23 1975), 75c. (2, one dated Oct. 20 1975), \$1 dated Mar. 4 1980, Q.E.II \$1, \$2, \$3, \$5, \$10, all with counterfoil, fine. £250-£300
- 61 ▲ **Brunei:** A group of 21 postal orders, comprising both issues to \$20 and \$100, and seven Malaysian used in Brunei, most with counterfoil, fine. £250-£300
- 62 ▲ **Canada:** K.E.VII 60c. postal order, used Mar. 19 at Vegreville, some creasing, otherwise fine. Photo. £400-£500



Ex 63

- 63 ▲ - A scarce group of 20 K.G.V postal orders, also 18 stubs, comprising 50c. dated July 6 1917 with 1c. adhesive, 50c. dated Jan. 11 1950 with 1c. adhesive, 20c. dated Aug. 19 1917, \$1 dated Apr. 10 1916 with War Tax 1c., 25c. dated Feb. 27 1929 with 2c. adhesive, 70c. dated May 21 1927, 50c. dated June 6 1931, 10c. dated Feb. 6 1934, \$2 dated May 21 1927, 10c. dated May 27 1937, 20c. dated July 24 1937, 25c. dated Mar. 18 1935, 50c., 60c., 70c., 75c., 80c., 90c., dated July 21 1939, \$1 dated May 7 1936, \$2 dated July 19 1939, some with counterfoil, varied condition. Photo. £2,000-£2,500
- 64 ▲ - A group of K.G.VI postal orders, comprising 25c. dated May 6 1941, 10c. dated May 17 1941, 80c. dated Aug. 8 1946 with postal note 1c. and 2c. adhesives, 10c. dated June 8 1940 with 5c. adhesive, \$1 dated May 17 1947 with 10c. adhesives (2), \$1.25 dated Oct. 30 1947, \$2 dated Mar. 2 1943, most with counterfoil, fine. (7) Photo on page 45. £800-£1,000
- 65 ▲ - A group of 1950s to 1960s money order punch cards, bearing a range of Postal Order and Postal Scrip adhesives, fine. £250-£300

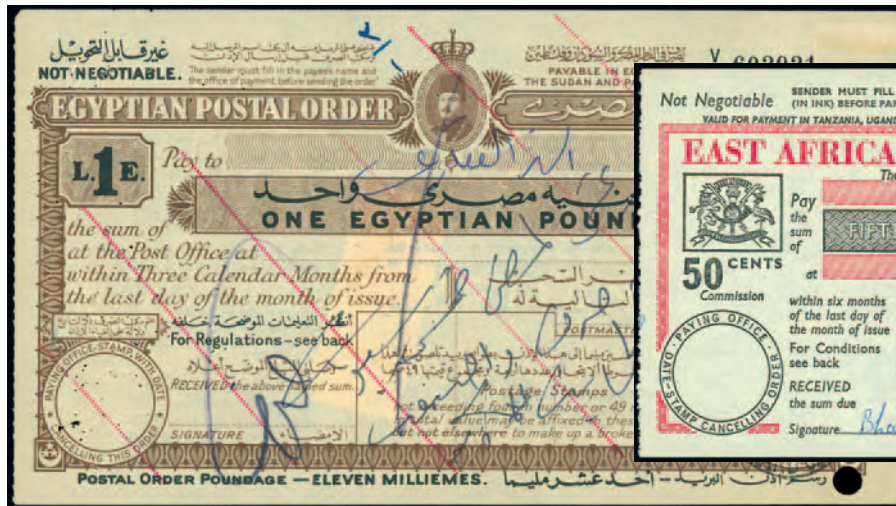

Ex 69



Ex 68



Ex 72



Ex 73

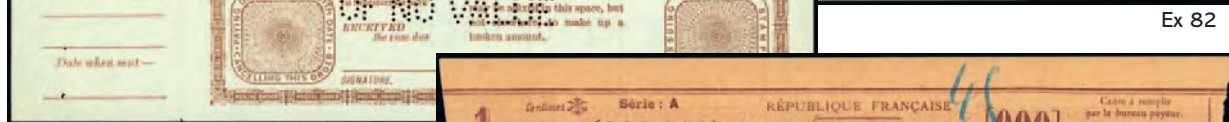

Ex 79



Ex 75

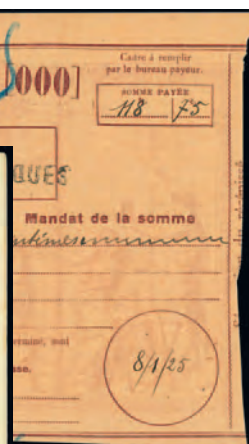

Ex 71

Postal Orders & Postal Notes of the World continued

- 66 ▲ **Ceylon:** K.G.VI 1r.50c postal order, dated Dec. 9 1959 in Mount Lavina, without counterfoil, fine and rare. *One of only four or five recorded examples.* Photo. **£150-£200**
- 67 ▲ - Sri Lanka, a group of nineteen postal orders, comprising 50c. (2), 1r. (2), 1r.50, 2r., 2r.50, 3r., 4r., 5r. (2), 7r.50 (2), 10r. (2), 15r. (2), 20r. (2), incl. commission varieties, fine. **£150-£200**
- 68 ▲ **East Africa:** A group of 20 Q.E.II postal orders, comprising 50c. (5 types), 1s. (2 types), 2s. (2 types), 3s., 5s. (2 types), 10s., 15s., surcharged 50c. (2 types), 1s. (2 types), 2s., 3s., most with counterfoil, fine. Photo. **£250-£300**
- 69 ▲ **Egypt:** A group of eighteen postal orders, all different, comprising 50m. (2), 100m. (2), 150m., 200m. (4), 300m., 350m., 450m., 650m. (2), 950m., £E1 (3), dated from 1930s to 1960s, some with adhesives, also a range of counterfoils and receipts, fine. Photo. **£800-£1,000**
- 70 ▲ **Ethiopia:** A group of seventeen postal orders from the 2000s, with values to 200 birr, fine. **£200-£250**
- 71 ▲ **France:** A group of five postal orders, incl. two orders used 1950 and 1940, and three 'toy' postal orders, fine. Photo. **£150-£200**
- 72 ▲ **Ghana:** A group of 92 postal orders from the 1970s to 2000s, with values to 200,000, fine. Photo. **£500-£600**
- 73 ▲ - 50 cedi surcharges, two postal orders dated Mar. 3 1995, one without surcharge and one with double surcharge, both with counterfoil, fine. Photo. **£100-£150**
- 74 ▲ - A most interesting group of 20 postal orders claimed to be forgeries, but thought in fact to have been stolen and cashed, mainly fine. **£50-£60**
- 75 ▲ **Gold Coast:** Q.V. 1s., 1s.6d., 2s.6d., 5s., 10s., and 20s. postal orders, complete set of six all used on various dates in 1896 at Elmina, mainly fine. Photo. **£800-£1,000**
- 76 ▲ **Great Britain:** A mainly Q.E.II pre-decimal accumulation, values to £5, unused and used, mixed condition. (116 items) **£250-£300**
- 77 ▲ - A Q.E.II decimal issues, incl. dual currency, School Specimens (2), Gift Aid, etc. (122 items) **£200-£250**
- 78 ▲ - A Q.E.II decimal machine issued, incl. duplication, a few overseas issues. Face value over £365. (68 items) **£200-£250**
- 79 ▲ **Guyana:** Q.E.II 15c., 25c., 50c., 75c., \$1, \$1.50, \$2, \$3, \$4, \$5, \$6, \$7, \$8, \$9, \$10, and \$20, full set of sixteen all perforated "SPECIMEN/OF NO VALUE", all with counterfoil, fine. Photo. **£300-£350**
- 80 ▲ - Q.E.II 15c., 25c., 50c., 75c., \$1, \$1.50, \$2, \$3, \$4, \$5, \$6, \$7, \$8, \$9, \$10, and \$20, full set of sixteen most dated Feb. 6 1989, all with counterfoil, fine. **£100-£150**
- 81 ▲ **India:** A selection of around 430 postal orders, mainly 1980s, incl. range of types, some duplication, etc. **£100-£150**
- 82 ▲ **Ireland:** A selection of 77 postal orders, 1960s to 2000s, with values to 20s. and £100, etc., most with counterfoils, fine. Photo. **£800-£1,000**
- 83 ▲ **Italy:** A range of 116 money order cards, early to middle period, unused and used, incl. Annulato, etc., fine. **£500-£600**



Ex 87



Ex 91



Ex 96

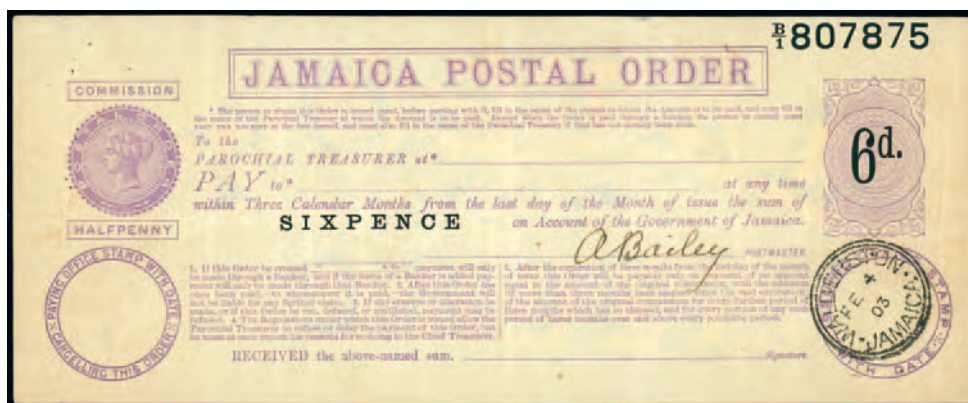

Ex 92

Postal Orders & Postal Notes of the World continued

- 84 ▲ Jamaica: Q.V. 6d. postal order, dated Feb. 4 1903, fine. Photo.

£700-£800



- 85 ▲ - Q.V. 1s. postal order, dated Mar. 22 1902, fine. Photo.

£700-£800

- 86 ▲ - A group of 21 Q.E.II pre-decimal postal orders, with values to £4, all with counterfoil, mainly fine. £100-£150

- 87 ▲ - A group of 43 decimal postal orders, with values to \$500, all with counterfoil, fine. Photo. £300-£350

- 88 ▲ - 1999 Sarasota Stamp Exhibition, 50c., \$1, \$2., \$4, \$6, \$8, \$20, \$50, \$100, \$200, \$300, \$400, \$500 complete set of thirteen postal orders issued at the exhibition from Feb. 5-7 with special commemorative cancellations, all with counterfoil, fine and unusual. Photo. £100-£150

- 89 ▲ Japan: A group of 29 modern postal orders with a range of values, seldom seen, mainly fine. Photo. £400-£500

- 90 ▲ Jordan: A group of 25 postal orders, from the 1950s to 1990s, with values to £1/1dinar, most with counterfoil, mainly fine. £150-£200

- 91 ▲ Kenya: A group of 75 postal orders, from the 1980s to 2000s, with values to 2000s, all with counterfoils, fine. Photo. £300-£350

- 92 ▲ Korea: 300won and 500won postal orders, both used Sept. 17 1989, with receipts, fine. Photo. £50-£60

- 93 ▲ Lesotho: A group of 59 different postal orders from the 1970s to 1990s, values to M50, all with counterfoils, fine. £300-£400

- 94 ▲ Libya: 50m. postal order, dated Aug. 2 1960, with 20m. adhesive, without counterfoil, fine. Photo. £50-£60

- 95 ▲ Luxembourg: Complete set of unissued postal orders, comprising 1f., 2f., 3f., 4f., 5f., 6f., 7f., 8f., 9f. and 10f., fine. £150-£200

- 96 ▲ Malawi: 3k. and 20k. specimen postal orders with "000000" serial nos., undated, fine. Photo. £100-£120

- 97 ▲ - A selection of 104 postal orders from the 1960s to 2000s, with values to 2s. and 1,000k., fine. Photo.

£500-£600

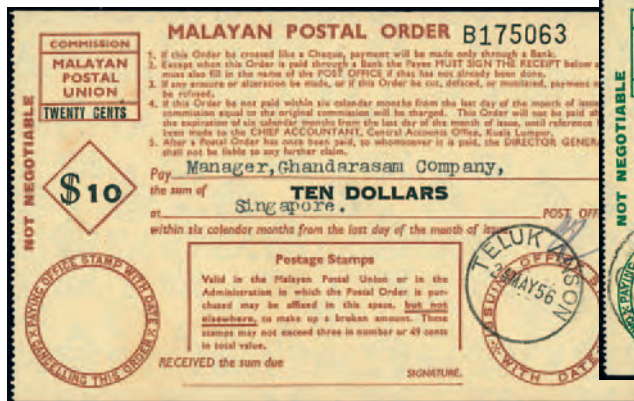

Ex 99

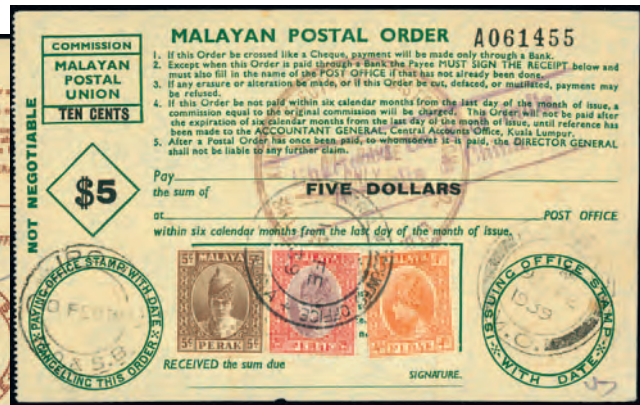

Ex 98

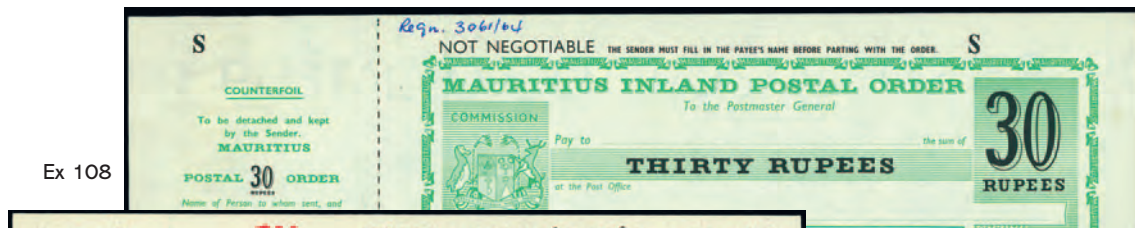

Ex 108



Ex 103

Ex 109



Ex 110



Ex 111



Ex 112



Ex 114

Postal Orders & Postal Notes of the World: Malaya & States

- 98 ▲ **Malayan Postal Union** 50c., \$1, \$1.50, \$2, \$2.50, \$3, \$4, and \$5 green cashed full set of eight postal orders with a range of Perak adhesives, dated between 1939 and 1940, also unissued 50c. postal order with counterfoil, fine. (9) Photo. **£200-£250**
- 99 ▲ - 50c., \$1 (2), \$1.50 (2), \$2, \$3, \$4 (2), \$5, \$10 (2), brown postal orders, dated between 1949 and 1965, without counterfoils, fine. Photo. **£250-£300**
- 100 ▲ **Malaysia**, a 1960s to 1970s selection of fifteen postal orders, incl. minor varieties, watermarks, values to \$10, etc., fine. **£150-£200**
- 101 ▲ - A selection of 1980s postal orders, incl. many issued in Sarawak, with values to \$50, fine. (43) **£200-£250**
- 102 ▲ - A selection of late 1980s to 1990s postal orders incl. many issued in Sarawak, with values to \$10, fine. (46) **£200-£250**
- 103 ▲ - 1998 \$50 postal order, two examples dated June 10 and with counterfoil, one with violet and brown background omitted, fine. Variety with A.P.S. certificate (1998). Photo. **£200-£250**
- 104 ▲ - 1999 issue, a large selection of postal orders (eleven different), mainly used in Sarawak with a wide range of towns and cancellations, some with counterfoil. (approx. 1,300) **£200-£250**
- 105 ▲ - 1999 issue, an accumulation of 1rm., 2rm., 3rm., 4rm., 5rm. 10rm., 20rm., 40rm., and 50rm. unissued orders, mainly fine. (146) **£150-£200**
- 106 ▲ - An extensive selection of late 1990s to 2000s postal orders, incl. many issued in Sarawak, values to 100rm., mainly fine. (84) **£300-£400**
- 107 ▲ - Sabah: Two Q.E.II 50p. unoverprinted postal orders, both dated at Sabah, one Apr. 24 1985 and the other Oct. 9 1988, fine. **£30-£40**
- 108 ▲ **Mauritius**: A group of specimen postal orders, comprising 7r.50, 10r., 20r., 25r., 30r., most with counterfoils, fine. (5) Photo. **£200-£250**
- 109 ▲ - A selection of 77 postal orders, 1970s to 1990s, incl. range of surcharges, with values to 100r., fine. Photo. **£400-£500**



113

Mexico**Catalogue references are taken from "Postal Stationery of Mexico" by Peter Bamert (2017)**

- 110 ▲ 0.27 centavos postal order, used, scarce. Bamert VP1. Photo. **£70-£80**
- 111 ▲ 0.53 centavos postal order, used, scarce. Bamert VP2. Photo. **£70-£80**
- 112 ▲ 1.05 pesos postal order, used in 1919, scarce. Bamert VP3. Photo. **£100-£150**
- 113 ▲ 5.20 pesos postal order, used on Nov.23 1923, scarce. Bamert VP4. Photo. **£100-£150**
- 114 ▲ 50 centavos, 1 peso black and 1 peso orange postal orders, the first unissued, the latter two issued in 1923 and 1930, scarce. Bamert VP7, 10, 11. Photo. **£100-£150**



Ex 115



118



Ex 116



119



Ex 128

Ex 120



Ex 125



Ex 127

Postal Orders & Postal Notes of the World: Mexico continued

- | | | |
|-------|--|---------------|
| 115 ▲ | 50c., 2 pesos, 5 pesos (two types), and 10 pesos postal orders, all unissued. Bamert VP13, 15, 16, 17, 18. Photo. | £150-£200 |
| 116 ▲ | 5 pesos postal order, three examples, one inissued, the others issued 1978 and 1979. Bamert VP16. Photo. | £120-£150 |
| 117 ▲ | 10 pesos postal order, two examples, one unissued, the other issued in 1979. Bamert VP7. | £60-£70 |
| 118 ▲ | 50 cent postal order, issued, corner fault, rare. Bamert TVP1. Photo. | £100-£150 |
| 119 ▲ | 1 peso postal order, unissued. Bamert TVP2. Photo. | £100-£150 |
| 120 ▲ | 1 peso and 10 peso colour trials and 1 peso essay, all in vertical pairs, rare. Bamert VP14, VP17. Photo. | £300-£400 |
| 121 ▲ | A selection, all different, comprising 5p. (2), 10p. (2), 20p. (2), 50p. (4), 100p. (2). Bamert VP23-33. | £120-£150 |
| 122 ▲ | A selection, some duplication, comprising 5p. (3), 10p. (2), 20p. (2), 50p. (7), and 100p. (9), unissued and issued. Bamert 23-33. | £100-£150 |
| 123 ▲ | Namibia: A group of 66 postal orders comprising 38 overprinted on South West Africa and 28 later without overprint, values to 10r., all with counterfoil, mainly fine. | £300-£350 |
| 124 ▲ | - A group of 78 postal orders from the 1990s, with values to \$200, all with counterfoil, fine. | £350-£400 |
| 125 ▲ | Nepal: Selection comprising two sets of seven postal orders denominated 0.5r., 1r., 2r., 5r., 10r. and 20r., one set overprinted "COMPLIMENTARY COPY", one set unissued, also scarce issued 50c., mainly fine. (15) Photo. | £100-£150 |
| 126 ▲ | Pakistan: A selection of 112 postal orders, 1970s to 2010s, incl. range of surcharges, with values to 50r., fine. Photo on page 45 | £250-£300 |
| 127 ▲ | Palestine: A group of 33 scarce postal orders, all overprinted on Egypt, comprising 50m. (2), 100m. (2), 200m. (2), 250m., 300m., 350m., 400m., 450m., 500m. (3), 550m., 600m., 650m. (3), 700m. (2), 750m., 800m., 850m., 900m., 950m., £E1 (6), some with adhesives, most with counterfoil, mainly fine. Photo. | £1,000-£1,200 |
| 128 ▲ | - A scarce group of 22 postal orders, comprising 50m. (2), 100m., 150m., 200m. (2), 250m., 300m., 350m., 400m., 450m., 500m., 550m., 600m., 700m., 750m., 800m., 850m., 900m., 950m., and £1 (2), dated between 1935 and 1948, some with adhesives, without counterfoils, mainly fine. Photo. | £1,000-£1,200 |

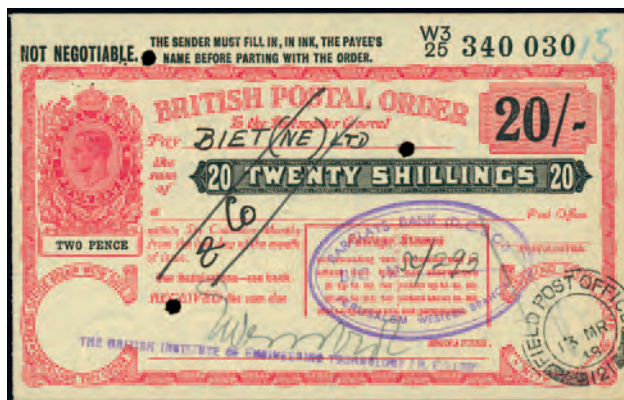

- 129 ▲** - Field Post Office 121, K.G.VI 20s. postal order, dated Mar. 13 1948, used in Jerusalem, without counterfoil, fine. Photo. **£100-£150**
- 130 ▲** **Papua New Guinea:** A selection of 23 postal orders, comprising 10c., 10t., 15t., 20t., 50t. (4, one surcharged), 1k. (4, one surcharged), 2k. (4), 5k. (3), 10k. (2), and 20k. (2), some undated, others dated from 1970s to 1990s, fine. **£150-£200**



Ex 132



Ex 135

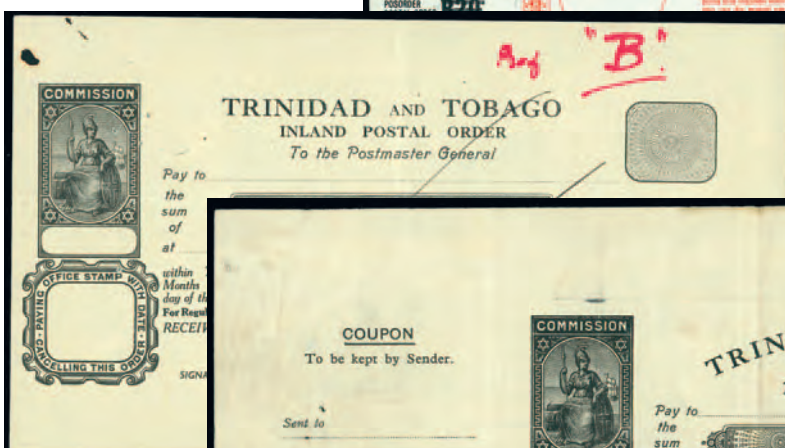

Ex 146



Postal Orders & Postal Notes of the World continued

- 131 ▲ San Marino:** A group of 10 unissued postal orders, comprising 10c. (6), 15c., 20c., 25c., and without value, incl. range of colours and types, fine. **£100-£150**
- 132 ▲ Singapore:** A group of 52 postal orders, 1970s to 1990s, with values to \$100, incl. several design errors, etc., fine. Photo. **£700-£800**
- 133 ▲ Solomon Islands:** A group of 24 postal orders, mainly undated, with values to \$100, all with counterfoil, fine. **£200-£250**
- 134 ▲ South Africa: Orange Free State:** An unused group, comprising 1s.6d., 2s.6d., 5s., 7s.6d., 12s.6d., 10s., 15s., and 17s.6d., some with counterfoil, fine. (8) Photo. **£300-£400**
- 135 ▲** - A used group, comprising 1s.6d. dated Aug. 24 1898, 1s. dated Feb. 12 1898, 1s. and £1 used together in 1899, 2s.6d. (2) dated Aug. 12 and Nov. 10 1898, 5s. dated Aug. 26 1898, 7s.6d. dated Aug. 11 1898, 12s.6d. (2) dated June 22 1898 and Jan. 27 1899, 15s. dated Jan. 17 1899, 17s.6d. (3) dated Mar. 21, Dec. 6 1898, July 20 1899, and £1 dated June 25 1898, with interprovincial usages, some with Natal or Cape of Good Hope adhesives, without counterfoils, mainly fine. (16) Photo. **£500-£600**
- 136 ▲ South Africa:** Selection of eleven sterling issue postal orders, comprising 1s.6d. dated Nov. 1 1938, 2s. dated Oct. 15 1933 with 2d. and 3d. adhesives, 2s.6d. dated Aug. 23 1934, 2s. dated May 25 1949, 2s. dated July 28, 1s. dated July 24 1959, 1s.6d. dated July 24 1959, 5s. dated Feb. 27 1957, 10s. dated Oct. 5 1957, 21s. dated Oct. 9 1957, and 21s. dated May 2 1960, mainly fine. **£250-£300**
- 137 ▲** - Unissued R1 postal order essay, overprinted "GEKANSELLER/CANCELLED", some mild staining, otherwise fine. Photo. **£100-£150**
- 138 ▲** - A group of 20 decimal issue postal orders, comprising 5c. dated Jan. 6 1967, 20c. dated Dec. 31 1962, 30c. dated June 22 1968, 1r. dated Oct. 6 1966 with 2c. adhesive pair, 10c. dated Nov. 13 1968, 25c. dated Dec. 6 1971, 25c. dated Sept. 5 1967, 10c. dated Aug. 4 1980, 10c. dated Oct. 25 1976, 20c. dated Sept. 12 1979, 20c. dated Aug. 4 1980, 30c. dated Sept. 12 1979, 30c. dated Aug. 4 1980, 40c. dated Sept. 12 1979, 50c. dated Oct. 2 1976, 60c., 70c., 1r. dated Oct. 25 1976, 2r. dated Oct. 15 1979, and 4r. dated Jan. 9 1975, mainly fine. **£150-£200**
- 139 ▲** - A group of 136 postal orders, from the 1980s to 1990s, with values to R100, mainly fine. **£400-£500**
- 140 ▲ South African Homelands: Bophutshatswana:** A group of 36 postal orders, 1970s to 1990s, with values to 10r., fine. Photo on page 45. **£150-£200**
- 141 ▲** - Ciskei, a group of 47 postal orders, 1980s to 1990s, values to 20r., fine. **£150-£200**
- 142 ▲** - Transkei, a group of 32 postal orders, 1970s to 1990s, with values to 10r., fine. **£150-£200**
- 143 ▲** - Venda, a group of 41 postal orders, 1980s to 1990s, values to 20r., fine. **£200-£250**
- 144 ▲ South West Africa:** A group of 45 different postal orders, from the 1980s to the 1990s, with values to 10r., all with counterfoil, fine. **£250-£300**
- 145 ▲ Sudan:** An extensive duplicated accumulation of 1980s postal orders of around eight different types with surcharges and a range of town cancellations. (approx. 3,000) **£150-£200**
- 146 ▲ Swaziland:** A group of 92 postal orders, from the 1970s to the 1990s, range of values to 200E., most with counterfoils, fine. Photo. **£500-£600**
- 147 ▲ Tanzania:** A group of 38 1990s postal orders, incl. range of handstamped surcharges, fine. Photo on page 45. **£200-£250**
- 148 ▲ Thailand:** A group of 56 postal orders, mainly 1990s, all with counterfoils, fine. Photo on page 45. **£300-£400**
- 149 ▲ Trinidad and Tobago:** Two different proofs, both undenominated and with seated Britannia design, one with manuscript, one with counterfoil, the latter with a couple of minor imperfections, otherwise fine. Photo. **£400-£500**
- 150 ▲** - 1968 to 1975, a selection comprising 25c. (3), 50c., 75c., \$1.50, \$2, \$2.50, 50c., \$1, \$2, \$3, \$4, \$5, \$10, fine. **£180-£200**

Postal Orders & Postal Notes of the World continued

- 151 ▲ Uganda: Selection of 23 postal orders, 1980s to 1990s, with surcharges and values to 3000s., mainly fine. £100-£150

- 152 ▲ Zimbabwe: Complete set of postal orders to \$100, fine. (24) £100-£120

Postal Orders: Selections & Various

- 153 ▲ Small selection of unoverprinted British Postal orders used abroad, comprising 1s.5p. (3), 10p. (3), 25p. (2), used in Barbados, 1s.5p. used in Gambia, and 25p., 30p. used in Bahamas, fine. (11) £100-£150

- 154 ▲ An all World stock, some duplication, with a wide range of around 40 countries represented. (approx. 3,200) £800-£1,000

- 155 ▲ Money orders and related items, around 65 all World postal money orders and related documents from a wide range of countries, chiefly fine. £100-£150

- 156 ▲ Cinderellas, Upper Bongoland: Three 30 bongo cinderella postal orders, two with consecutive serial numbers, fine. Photo on page 45. £30-£40

- 157 ▲ Ephemera, a selection of around 70 items relating to postal orders, mainly Great Britain but also Ireland, Tanzania, Zambia, etc. £100-£150



160



161



162

Postal Notes of New Zealand

Catalogue references taken from “New Zealand Postal Notes 1886-1986” by Jack Harwood (2010)

1886

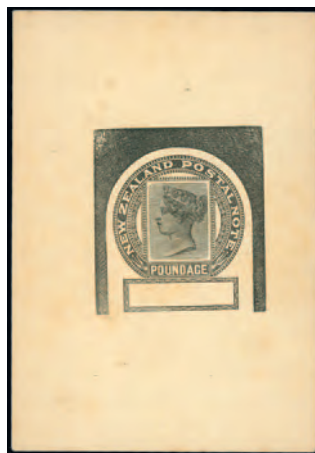

- 158 ▲ Die proof of the poundage head and frame without value, 64 x 91mm, fine. One of only five or six recorded examples. Harwood PN1-P1, cat. \$350. Photo. £300-£400



Ex 159

- 159 ▲ 1s., 1s.6d., 2s.6d., 5s., 7s.6d., 10s., 12s.6d., 15s., 17s.6d., and 20s., each with “Specimen” in manuscript, some imperfections but rare. The only known full set. Harwood PN1-1 to PN1-10, cat. \$12,000. Photo. £4,000-£5,000
- 160 ▲ 1s. postal note, issued May 17 1888, two torn corners, otherwise fine. Harwood PN1-1, cat. \$1,500. Photo. £1,500-£2,000
- 161 ▲ 1s. postal note, issued May 19 1893 and cashed 47 years later on Apr. 16 1941, fine. Harwood PN1-1, cat. \$1,500. Photo. £1,000-£1,200
- 162 ▲ 1s.6d. postal note, issued Feb. 8 1899, a few minor age spots, otherwise fine. Harwood PN1-2, cat. \$1,500. Photo. £1,000-£1,500

Postal Notes of New Zealand continued



- 163 ▲ 1886 2s.6d. postal note, issued Jan. 12 1893, torn corner, otherwise fine. Harwood PN1-3, cat. \$1,500. Photo. £1,000-£1,500



- 164 ▲ 10s. and 15s., both with specimen handstamp in violet, fine. Harwood PN1-6, 1-8, cat. \$2,000. Photo. £600-£700



1894



- 165 £1 issue, four essays in black, one with a few tone spots, otherwise fine, rare. Harwood PN2-E1, cat. \$8,000. Photo. £3,000-£4,000



Ex 166

- 166 £1, a group of proofs and colour trials, comprising £1 plate proofs with frame in black (3), £1 colour trial with blue frame and orange central tablet, colour trial of central tablet only in orange, and colour trial of reverse design only in red-lake, varied condition. Harwood PN2-P1, C2, C3, C4, cat. \$9,500. Photo also opposite and on page 168. £4,000-£5,000

Postal Notes of New Zealand continued



- 167 1894 £5 essay showing frame in black with pink central design, with additional essay showing reverse design in black, a few minor imperfections. One of only four known examples. Harwood PN3-E1, E1a, cat. \$4,000. Photo also on back cover. £6,000-£7,000

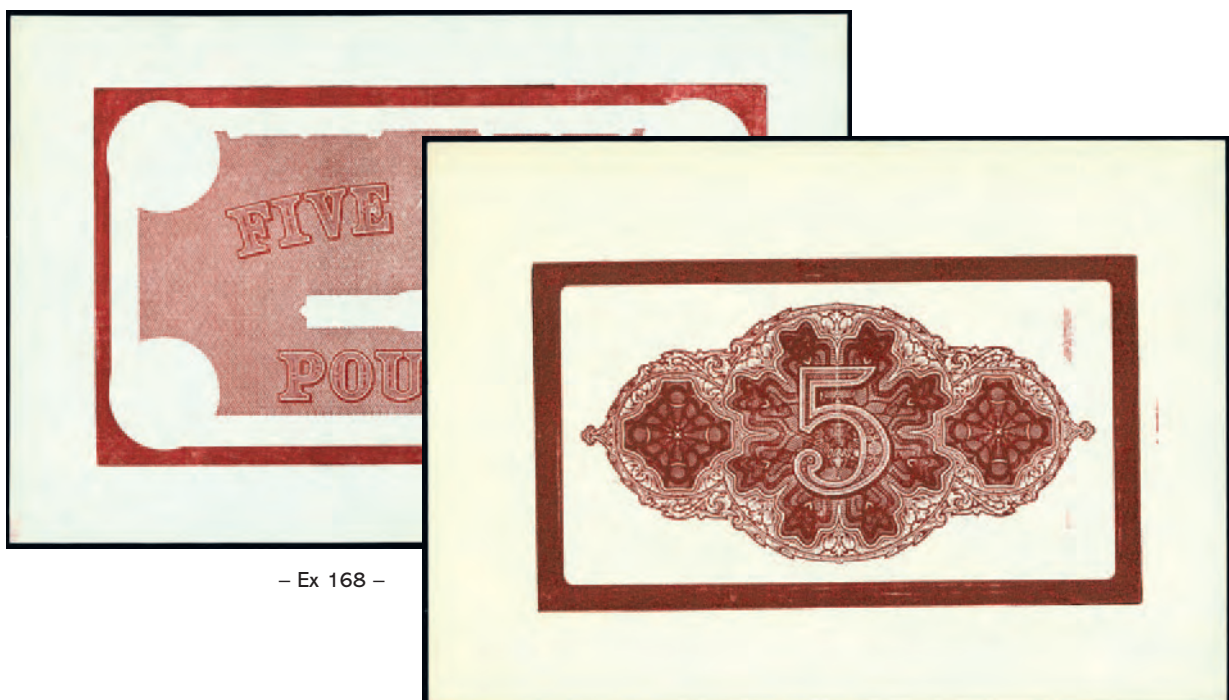



- 168 Set of three die proof essays in brown-red, showing framed "FIVE FIVE/POUNDS", numeral "5" with complex engine-turned background and handsome largely complete Mount Wellington £5 design respectively. Rare and unlisted in *New Zealand Postal Notes 1886-1986*. Ex A.R. Burge collection. Photo also opposite. £2,500-£3,000

1901



- 169 ▲ 2s. postal note, issued Apr. 16 1902, slight imperfections otherwise fine and rare. Harwood PN4-3, cat. \$1,200. Photo. £800-£1,000



- 170 ▲ 10s. postal note, issued May 30 1902, fine and rare. Harwood PN4-7, cat. \$1,500. Photo. £1,000-£1,200



– 172 –



173

174



176

177



178

179

Postal Notes of New Zealand continued



- 171 ▲ 3s. postal note, issued Dec. 21 1903, with cashing mark from Boyle in Scotland crossed out when clerk apparently realised item was valid only in New Zealand, some imperfections. Harwood PN4A-5, cat. \$2,000. Photo. £1,000-£1,500

1908

- 172 ▲ 1s. postal note, two examples with red (issued July 31 1916) and black (issued Jan. 24 1910) serial numbers, fine. Harwood PN5-1, cat. \$900. Photo. £500-£600
- 173 ▲ 2s. postal note, issued May 26 1913, faults. Harwood PN5-3, cat. \$550. Photo. £100-£150
- 174 ▲ 2s.6d. postal note, unissued with counterfoil. Harwood PN5-4, cat. \$700. Photo. £350-£400



- 175 ▲ 5s. postal note, two examples, one with counterfoil, mainly fine. Harwood PN5-6, cat. \$2,100. Photo. £1,000-£1,500
- 176 ▲ 1908 issue, 10s. postal note, issued Dec. 31 1918, with 1½d. adhesive pair, fine. Harwood PN5-8, cat. \$900. Photo. £500-£600
- 177 ▲ 1908 issue, 15s. postal note, unissued, fine. Harwood PN5-9, cat. \$1,000. Photo. £700-£800
- 1920
- 178 ▲ 1s. postal note, issued May 3 1925, fine. Harwood PN5B-1, cat. \$450. Photo. £250-£300
- 179 ▲ 1s.6d. postal note, issued May 23 1925, fine. Harwood PN5B-2, cat. \$550. Photo. £300-£350



181



182



183



185



186

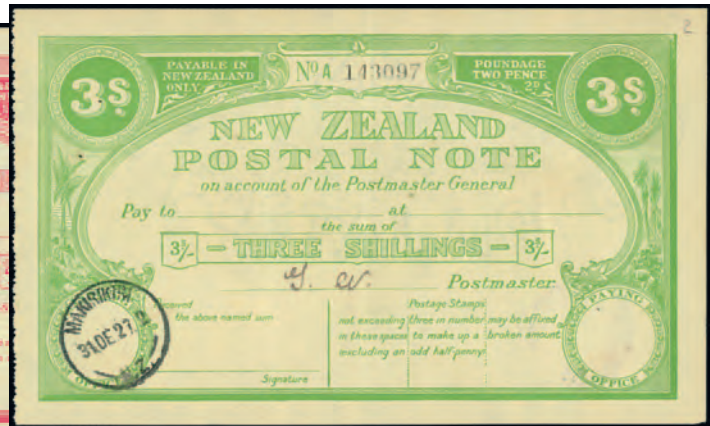

187



188



Ex 189

Postal Notes of New Zealand: 1920 continued



- 180 ▲ 2s. postal note, two examples, one issued Aug. 8 1923, the other unissued and with counterfoil, the first with one or two imperfections, otherwise fine. Harwood PN5B-3, cat. \$1,450. Photo. £700-£800
- 181 ▲ 2s.6d. postal note, issued, Dec. 18 1923, fine. Harwood PN5B-4, cat. \$400. Photo. £200-£250
- 182 ▲ 3s. postal note, issued, fine. Harwood PN5B-5, cat. \$600. Photo. £200-£250
- 183 ▲ 5s. postal note, issued Dec. 19 1921, fine. Harwood PN5B-6, cat. \$600. Photo. £300-£400

1927



- 184 ▲ 1s. postal note, two examples, one issued Jan 6 1929, and the other with counterfoil issued Feb. 4 1931, fine. Harwood PN6-1, cat. \$1,100. Photo. £600-£700
- 185 ▲ 1s.6d. postal note, issued Aug. 25 1931, fine. Harwood PN6-2, cat. \$600. Photo. £300-£400
- 186 ▲ 2s.6d. postal note, issued Jan. 8 1932, fine. Harwood PN6-4, cat. \$400. Photo. £200-£250
- 187 ▲ 3s. postal note, issued Dec. 31 1927, fine. Harwood PN6-5, cat. \$600. Photo. £300-£400
- 188 ▲ 5s. postal note, issued Dec. 19 1927, fine. Harwood PN6-6, cat. \$500. Photo. £250-£300
- 189 ▲ 1931 issue, 1s. postal note with Admiral 1d. adhesives (5) issued Feb. 5 1934, and 2s.6d. postal note unissued, fine. Harwood PN7-1, 7-4, cat. \$300. Photo. £100-£150



Ex 190



Ex 191

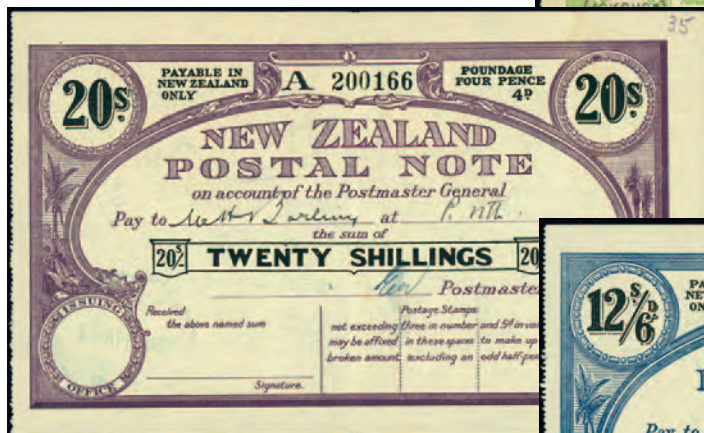

Ex 192



Ex 194



Ex 195



Ex 196



Ex 197

Postal Notes of New Zealand: 1933 – 34 ca.

Ex 193

- 190 ▲ 1s. postal note with 1d. (2) issued Aug. 26 1939, 2s.6d. with 1d. (2) and 1d. Admiral adhesives issued Nov. 1 1937, and 5s. with 3d. adhesive issued Feb. 20 1937, fine. Harwood PN7A1, 4, 9, cat. \$375. Photo. **£150-£200**
- 191 ▲ 6s. postal note, two examples, one with manuscript amended amount issued Feb. 21 1940 (faults) and another issued Aug. 5 1937. Harwood PN7A-11, cat. \$400. Photo. **£100-£150**
- 192 ▲ 7s.6d. (with 1d. adhesive pair), 8s. (2), 10s. and 20s. postal notes, issued between 1936 and 1937, fine. Harwood PN7A-14, 15, 19, 39, cat. \$1,250. Photo. **£600-£700**
- 193 ▲ **1939 surcharges**, 1s.6d. and 2s.6d. surcharged 2d., and 5s. with detached counterfoil surcharged 3d., all issued 1940, fine. Harwood PN7B-2, 4, 9, cat. \$1,500. Photo. **£800-£1,000**
- 194 ▲ **1939 issue**, 1s.6d., 2s. (2, one with detached counterfoil), 2s.6d., 3s., 3s.6d. (2), 8s. with 6d. adhesive, and 12s.6d., all issued, varied condition. (10) Harwood PN7C between 2 and 24, cat. \$1,525. Photo. **£600-£700**
- 195 ▲ **1940-41 issue**, 5s., 10s., 12s. with 6d. adhesive, 15s. with counterfoil and 20s. postal notes, all issued, mainly fine. (5) Harwood PN7D between 5 and 20, cat. \$1,050. Photo. **£400-£500**
- 196 ▲ **1945 issue**, 1s. (3, two with counterfoils), 1s.6d. with counterfoil, 2s., 2s.6d. (3), 3s. (2, one with counterfoil), 4s.6d., 5s. (2), 5s.6d., 6s., and 20s., some with adhesives, mainly fine. (16) Harwood PN7E between 1 and 39, cat. \$865. Photo. **£400-£500**
- 197 ▲ **1957 issue**, 1s. (2), 1s.6d., 2s. with counterfoil, 2s.6d., 3s. with counterfoil, 4s. (2), 5s. with counterfoil, 6s. with counterfoil, 7s., 7s.6d., 8s., 10s. with counterfoil (2), and £1, mainly fine. (16) Harwood PN7F between 1 and 39, cat. \$1,050. Photo. **£500-£600**



Ex 198

- 198 ▲ **1960 issue**, 1s. (3 with counterfoil), 1s.6d., 2s., 2s.6d. (2), 3s. with counterfoil, 4s. (2), 5s. with counterfoil, 5s.6d., 6s., 6s.6d., 7s., 7s.6d. with counterfoil, 9s. with counterfoil, 12s.6d., 16s. with counterfoil, and £1, a few with adhesives, mainly fine. (20) Harwood PN7G between 1 and 29, cat. \$1,470. Photo. **£700-£800**



Ex 204

Ex 208



215

217

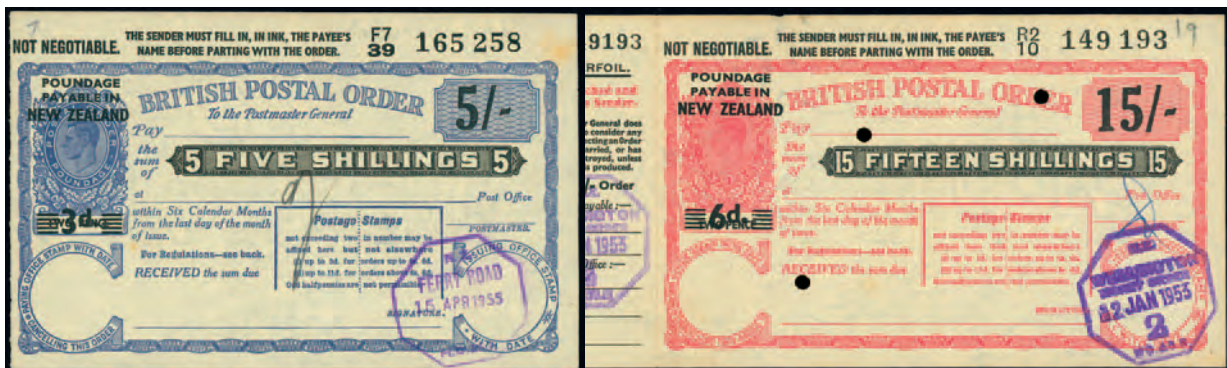

218

219

Postal Notes of New Zealand continued

- 199 ▲** 1965 issue, 1s.6d., 2s. with counterfoil, 2s.6d., 5s. (3, two with counterfoil), 10s., 12s. with counterfoil, 13s., 15s., £1, mainly fine. (10) Harwood PN7H between 2 and 29, cat. \$835. Photo. **£400-£500**
- 200 ▲** 1967 issue, 10c., 20c., 25c. (2, one with counterfoil), 30c., 40c., 70c., 75c., 80c., \$1 (2, one with counterfoil), \$1.10, \$1.50 with counterfoil, fine. (14) Harwood PN8 between 1 and 17, cat. \$545. Photo. **£250-£300**
- 201 ▲** - \$1.10, \$1.30, \$1.60, \$1.70 and \$1.90 remainders with counterfoils, fine and scarce denominations. (5) Harwood PN8 between 13 and 21, cat. \$200. **£150-£200**
- 202 ▲** 1970 issue, 10c. (3, with counterfoil), 50c., 60c. (2), \$1 with counterfoil, \$2 with counterfoil, fine. (8) Harwood PN9 between 1 and 22, cat. \$445. **£200-£250**
- 203 ▲** - A duplicated selection of 46 postal notes, with thirteen dollar values, mainly with counterfoils, fine. Harwood PN9 between 1 and 24. **£100-£120**

1971

- 204 ▲** 50c. (2), 60c., 70c., 75c., \$1.10 with counterfoil, \$1.50, \$1.90 with 3c. adhesive, \$2, \$4, and \$5, fine. (11) Harwood PN10 between 6 and 25, cat. \$840. Photo. **£300-£400**
- 205 ▲** 10c., 20c., 25c., 30c., 40c., 50c. (2, one with inverted watermark), 60c., 70c., 75c., 80c., 90c., \$1, \$1.20, \$1.40, \$1.50, remainders with counterfoil fine. (17) Harwood PN10 between 1 and 17, cat. \$680. **£300-£350**
- 206 ▲** A group of 28 surcharged postal notes, with values to 4c. on \$1.50, some with counterfoil, mainly fine. **£400-£500**
- 207 ▲** A group of 21 postal notes overprinted "CANCELLED" for use in Post Office training school, with values to \$5, most with counterfoil, mainly fine. **£300-£400**
- 208 ▲** 50c., 60c., 80c. (2), \$1, \$4 postal notes, without counterfoils, mainly fine. (7) Harwood PN10A between 6 and 24, cat. \$505. Photo. **£200-£250**
- 209 ▲** 10c. (4, two with counterfoils), 20c., 25c. with counterfoil, 30c. and 40c. postal notes, some with adhesives, fine. (9) Harwood PN11-1 to 11-5, cat. \$95. **£50-£60**
- 210 ▲** 20c., 25c. with counterfoil, 30c., 90c. with counterfoil, \$3 postal notes, fine. (5) Harwood PN11A between 2 and 23, cat. \$140. **£50-£60**
- 211 ▲** 1976-77 issue, 20c. with counterfoil, 30c. with counterfoil, 50c. (2, one with counterfoil), 60c., \$2, \$3 (4, all with counterfoils), fine. (11) Harwood PN12 between 2 and 23, cat. \$293. **£120-£150**
- 212 ▲** - Selection comprising 10c. (11), 50c. (3), \$1 (3), \$2 (3), \$4 (3), and \$5 (4) with two full sets, one last day, most with counterfoil, mainly fine. Harwood PN12A-1 to 12A-6, cat. \$160. **£100-£150**
- 213 ▲** **Counterfoils**, a selection of over 400, incl. a range of town cancellations, chiefly fine. **£100-£150**

New Zealand: Great Britain Postal Orders Overprinted

- 214 ▲** **King George VI** 6d. without counterfoil, issued Sept. 28 1955, fine. Photo. **£70-£80**
- 215 ▲** - 1s. without counterfoil, issued Aug. 2 1956, with 3d. adhesive, fine. Photo. **£70-£80**
- 216 ▲** - 3s. with counterfoil, issued Nov. 15 1948, fine. Photo. **£150-£200**
- 217 ▲** - 5s. with counterfoil, issued Mar. 29 194?, fine. Photo. **£150-£200**
- 218 ▲** - 5s. without counterfoil, issued Apr. 15 1955, fine. Photo. **£70-£80**
- 219 ▲** - 15s. with counterfoil, issued Jan. 12 1953, fine. Photo. **£350-£400**

New Zealand: Great Britain Postal Orders Overprinted continued

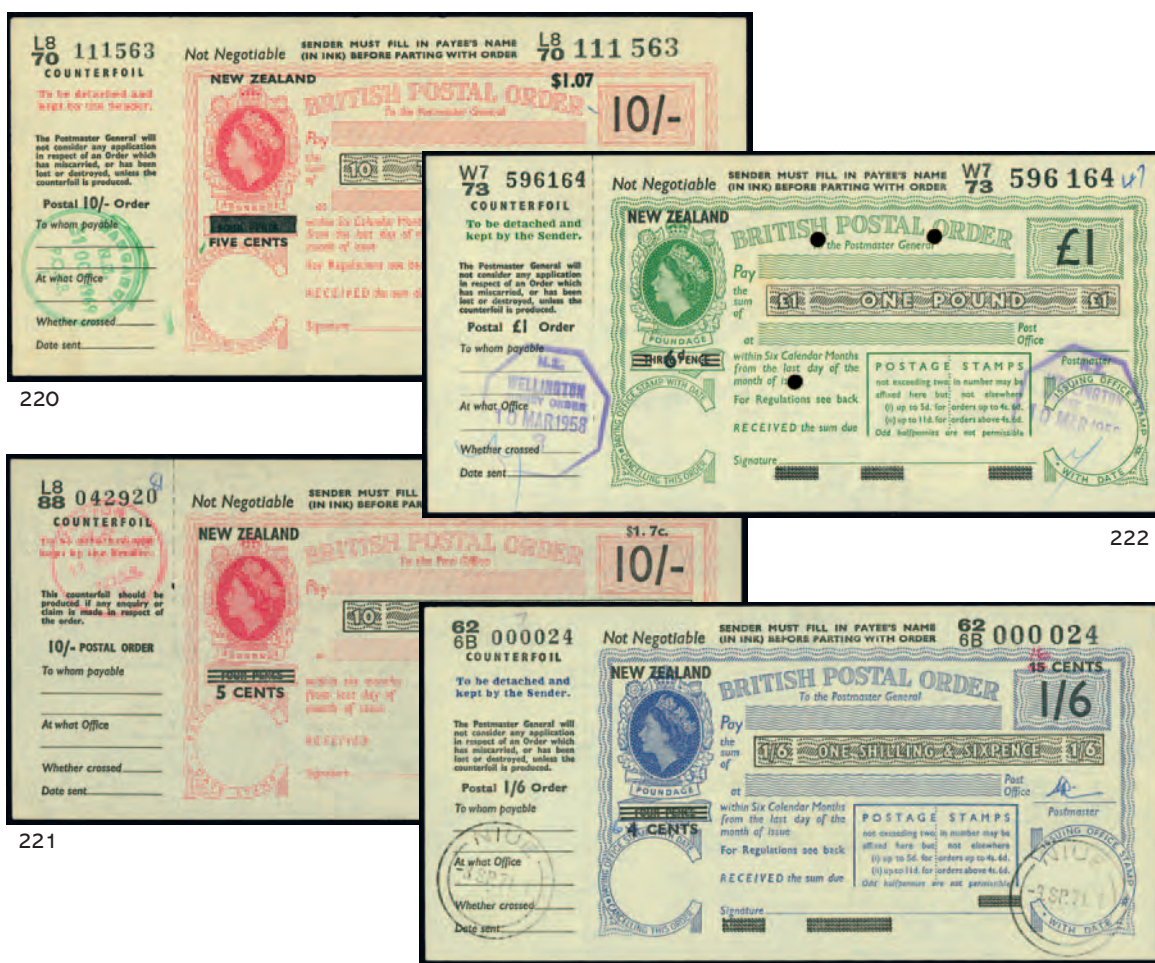

Ex 226

- 220 ▲ Queen Elizabeth II 10s. with counterfoil, issued Oct. 31 1969, fine. Photo. £100-£120
- 221 ▲ - 10s. with counterfoil, issued Mar. 11 1970, fine. Photo. £100-£150
- 222 ▲ - £1 with counterfoil, issued Mar. 10 1958, fine. Photo. £250-£300
- 223 ▲ - A selection of 53 Q.E.II items, with values to pre-decimal £1 and decimal £2, mainly with counterfoils, mostly fine. £2,000-£2,500
- 224 ▲ - 25p. (3), 50p. (2), 75p. (3), £1 (3), £2 (4), with counterfoils, overprinted "CANCELLED", "SCHOOL SPECIMEN" or "SPECIMEN" for use in the Post Office Training School, fine. £250-£300
- 225 ▲ A selection of British postal orders used in New Zealand but without overprint, comprising K.G.V 6d. issued Sept. 8 1938, K.G.VI 6d. with counterfoil issued Nov. 23 1951, 1s. with counterfoil issued Oct. 28 1951, Q.E.II 6d. with counterfoil issued Feb. 13 1967, 1s.6d. issued Mar. 10 19??, 2s. issued Apr. 14 1961, 5s. with counterfoil issued Sept. 26 1965, and £10 with counterfoil issued Mar. 2 1987. £80-£100
- 226 ▲ A group of seven scarce Q.E.II items issued in Niue, comprising 21c. on 2s., 1s.6d., 5p. (2), 7½p., 10p., 15p., all with counterfoils, fine. Photo. £200-£250



Ex 126



Ex 64



Ex 140



Ex 147



Ex 156



Ex 148

Kenneth W Carter (1926 – 2020)



Coming from a family of well-established local butchers, Ken had deep roots in the Barnet area with a devotion to its residents and a fascination for its history. He was educated in the borough at Queen Elizabeth's School during the war years and would later reminisce about fire-watching at the school whilst accompanied by the headmaster and listening to records of Wagner operas at high volume.

Ken was accepted to read for a degree in Medieval & Modern Languages at Queen's College, Oxford. After graduation he carried out his National Service with the RAF and was based at Lüneburg, Germany. In 1951 he returned to his old school as a teacher of French and German and so enjoyed the position that he continued in the role, with growing responsibilities, until his retirement in 1982. Ken was held in the greatest esteem by his colleagues and was a warmly remembered mentor and guide to successive generations of pupils that included my father, my uncle and me.

His six-day working week included Saturday morning school and extra-curricular activities that often lasted well into the evening. One of the most absorbing of these proved to be athletics, where Ken's participation grew from county level to involvement with the Amateur Athletic Association itself. As a member of its organising committee he made a major contribution to projects including the development of the Crystal Palace National Sports Centre.

A cultured man, multifaceted in his range of interests and with a ready wit, Ken was however very private in his demeanour. Among many talents that he tended to hide he was a skilled cabinet maker and even made his own dining suite. Choral music was another great love and in later years after moving to Somerset with his devoted wife Jocelyn he became a stalwart of his local church choir.

Ken's greatest passion of all, though, was philately, which was a lifelong hobby. He was a proud member of the India Study Circle for many years right up until his death and enjoyed being part of the society's generous exchange of knowledge and new research. Ken kept detailed records of his every purchase and ensured that the vast majority came from trusted auction houses or reliable dealers. The quality of the exceptional collection that he was able to form, including the particularly challenging issues of the princely states, represents a lasting tribute to the thousands of hours of careful study that he dedicated to its careful assembly.

Stuart Billington, October 2020

Second Session, Lots 227 – 565

Wednesday 2nd December at 1 pm

India and States: The Ken Carter Collection

1854 Essays, Proofs and Reprints



228



229



232

- 227 E ½a. **Lion and Palm Tree**, 1890 reprints in various colours, incl. die I in black, brownish grey, range of forgeries, etc. (16 items) **£100-£150**
- 228 E ½a. **Queen's head**, 1890 reprint of the 1854 essay in deep reddish brown on wove paper. Spence 70. Photo. **£120-£150**
- 229 E - Essay in deep reddish brown on wove paper. Spence 70. Photo. **£120-£150**
- 230 E ½a. selection comprising Spence 83, 84, 86, 87, 88, 91, 92, 93 block of four, 94, 95, 97 pair, 98 pair, 99 block of four, 102, 103, 106, 107 block of four, 125, 126, 1227 pair, 128, 129 pair, mainly fine. **£400-£500**
- 231 E ½a. **blue** on thin yellowish paper with "SPECIMEN" on reverse, ½a. deep vermilion on yellowish wove paper with "SPECIMEN" on reverse and ½a. red on yellowish paper, all in horizontal strips of eight. Spence 99, 100, 109. Photo on page 48. **£300-£350**
- 232 E ½a. **vermilion** on yellowish paper with Arms watermark, left hand marginal example. Spence 120. Photo. **£150-£200**



Ex 233



Ex 234

- 233 E 1a. **Gothic Crown** 1890 in black, blue, deep blue, orange, on yellowish wove paper, 1922 impressions in grey-brown and green on card. Spence 7-10, 13, 18. Photo. **£250-£300**
- 234 E 1a. **Queen's Head proposed by Capt. Thullier** in blue on yellowish wove paper and 1890 litho imitation in blue. Spence 28, 29 (2), 30. Photo. **£200-£250**
- 235 E 1a. design of issued stamp, selection comprising Spence 35, 38, 39, 40, 44 pair and single, 48 pair, 49, 50 pair, 52, 54 pair, 55 and three others. **£400-£500**
- 236 E - In vermilion on yellowish wove paper, vertical strip of three, fine. Spence 48. Photo on page 48. **£150-£200**



Ex 243



251



246

237



249



236



Ex 241



242



Ex 231

India: 1854 Essays, Proofs and Reprints continued

- 237  E 2a. rectangular and octagonal essays in deep yellow-green on yellowish wove paper, complete sheet of two horizontal rows of four se-tenant, light creasing, closed tear at upper-left, otherwise fine. Spence 10, 11. Photo. £200-£250

- 238 E - Selection comprising Spence 21, 22, 24, 25, 29 and one other, fair to fine. £200-£250



- 239 E 2a. impression used from the die of the issued stamp, in indigo on wove paper, fine and rare. Spence 42. Photo. £700-£900

- 240 E 2a. impressions taken from the issued plate, selection comprising Spence 70, 72 (2), 81, and three others. £200-£250

- 241  E 4a. 1890 reprint in vermilion and pale blue on thin yellowish paper, a complete sheet of 24 and complete sheet of 12 printed on the same paper, fine. Spence 12, 67. Photo opposite and on page 168. £1,000-£1,500

- 242 E - Reprint in vermilion and blue on yellowish paper, vertical pair [1-4], some toning, otherwise fine. Spence 12. Photo. £100-£120

- 243 E - Reprint in vermilion and blue on yellowish paper, two singles and a pair [14, 19, 9-10]. Spence 15. Photo. £300-£400

- 244 E - Selection of reprints comprising Spence 19, 25, 33, 34, 37 pair, 40, 41 pair, 51, 57 pair, 61, 64, 67, 69 and four others, mainly fine. £400-£500

- 245 E 4a., 1891 reprint in aniline red and blue with head inverted on yellowish paper, fine. Spence 27. Photo. £120-£150

- 246 E 4a., 1890 (?) reprint with essay head in vermilion and blue on medium white wove paper, horizontal pair [3-4], fine. Spence 52. Photo. £200-£250



245



247



248



250

- 247 E 8a. Queen's Head, 1854 essay in red-brown and light blue on wove paper, fine. Spence 1. Photo. £300-£350

- 248 E - In red-brown and light blue on wove paper, slightly soiled otherwise fine. Spence 1. Photo. £250-£300

- 249 E - In orange-brown and light blue on wove paper, fine. Spence 2. Photo. £200-£250

- 250 E - In orange-brown and pale blue on wove paper, fine. Spence 3. Photo. £200-£250

- 251 E - In orange-red and pale blue on wove paper, fine. Spence 4. Photo. £150-£200

Sind Province



- 252 ○ 1852 'Scinde Dawk' ½a. white, a used example with good to large margins, small tear, creases, some split embossing, otherwise a fair example. S.G. S1. Photo. £200-£250

East India Company 1854 (Apr.) 9½ Arches



253



254

- 253 ☆ (Apr.) ½a. deep vermillion, unused, very close (frame line just shaved) to good margins, otherwise fine and scarce. S.G. 1a, cat. £4,750. Photo. £800-£1,000
- 254 ☆ - ½a. vermillion, unused, minor imperfections, otherwise fine and scarce. R.P.S. certificate (1967). S.G.1, cat. £3,500. Photo. £700-£800

1854 (Oct.) – 55 ½ Anna

- 255 ☆ 田 Die I ½a. blue, unused block of four, [17-44], fine. S.G. 2, cat. £900+. Photo. £300-£400
- 256 ○ - ½a. blue, used, seventeen singles, fair to fine. S.G. 2. £150-£200
- 257 ☆ - ½a. pale blue and deep blue, fine unused. S.G. 3, 4, cat. £575. £120-£150
- 258 ○ - ½a. pale blue, used, thirteen singles, fair to fine. S.G. 3. £250-£300
- 259 ○ - ½a. deep blue, used, eight singles, also ½a. indigo two used singles, poor to fine. S.G. 4, 5. £200-£250



Ex 270



255



260



261

- 260 ☆ **Die I** ½a. indigo, a fine unused vertical pair from the foot of the sheet, showing part inscription, attractive. S.G. 5, cat. £1,400+. Photo. **£500-£600**
- 261 ☆ **Die II** ½a. blue, upper marginal block of nine with part inscription, tear in margin well clear of the stamp, otherwise fine unused. S.G. 6, cat. £1,710+. Photo. **£800-£1,000**
- 262 ○ - ½a. blue used, six singles, also ½a. indigo three singles, poor to fine. S.G. 6, 7. **£200-£250**
- 263 ○ **Die III** ½a. pale blue, pair and two singles, ½a. blue four singles, ½a. greenish blue six singles and ½a. deep blue, poor to fine. S.G. 8-10. **£250-£300**

1854 (Oct.) – 55 1 Anna



265



269



267

- 264 ○ **Die I** 1a. deep red, used pair and fifteen singles, poor to fine. S.G. 11. **£300-£350**
- 265 ☆ - 1a. red, unused, close to large margins, fine. S.G. 12, cat. £1,300. Photo. **£250-£300**
- 266 ○ - 1a. red, two used pairs and seventeen singles, poor to fine. S.G. 12. **£250-£300**
- 267 ☆ **Die II** 1a. deep red, fine unused. S.G. 13, cat. £400. Photo. **£100-£120**
- 268 ○ - 1a. deep red, five used singles, 1a. dull red pair and seventeen singles, poor to fine. S.G. 13, 14. **£300-£350**
- 269 ☆ **Die III** 1a. dull red, unused block of four from the right of the sheet with part inscription, fine and attractive. S.G. 14, cat. £800. Photo. **£400-£500**
- 270 ☆ - 1a. dull red, unused horizontal pair from the left of the sheet, also single, fine. S.G. 14. Photo. **£150-£200**
- 271 ○ **Die III** 1a. red, used, six singles, poor to fine. S.G. 15, 16. **£250-£300**

1854 (Oct.) – 55 4 Annas

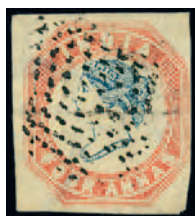

272



273



274

- 272 ○ **First Printing, Head Die I, Frame Die I**, 4a. used, good margins, fine. S.G. 18. Photo. **£300-£350**
- 273 ○ - 4a. used, small to good margins, slight crease, otherwise fine. S.G. 18. Photo. **£250-£300**
- 274 ○ - 4a. used example cut to shape, with extra red cancellation, soiled, otherwise fine. S.G. 18. Photo. **£250-£300**

1854 (Oct.) – 55 4 Annas continued



- 275 ○ **Second Printing, Head Die II, Frame Die I, 4a.** blue and red used pair, close to good margins, one just touched with small tear, soiled, otherwise fine. S.G. 19, cat. £4,000. Photo. **£400-£500**
- 276 ○ - 4a. blue and red, used with good to enormous margins, horizontal crease, otherwise fine. S.G. 19. Photo. **£300-£350**
- 277 ○ - 4a. indigo and deep red, good to enormous margins, neatly cancelled, crease, otherwise fine. S.G. 20, cat. £850. Photo. **£250-£300**
- 278 ○ - 4a. indigo and deep red, small to enormous margins, neatly cancelled, fine. S.G. 20, cat. £850. Photo. **£250-£300**
- 279 ○ - 4a. indigo and deep red, close margins, neatly cancelled, fine. S.G. 20, cat. £850. Photo. **£200-£250**
- 280 ○ **Third Printing, Head Die IIIA, Frame Die I, 4a.** blue and red, close to good margins, used, minor imperfections. S.G. 21b, cat. £3,250. Photo. **£700-£800**
- 281 ○ **Fourth Printing, Head Die III, Frame Die II, 4a.** deep blue and red [8], close to large margins, used with dotted diamond. S.G. 22, cat. £650. Photo. **£200-£250**

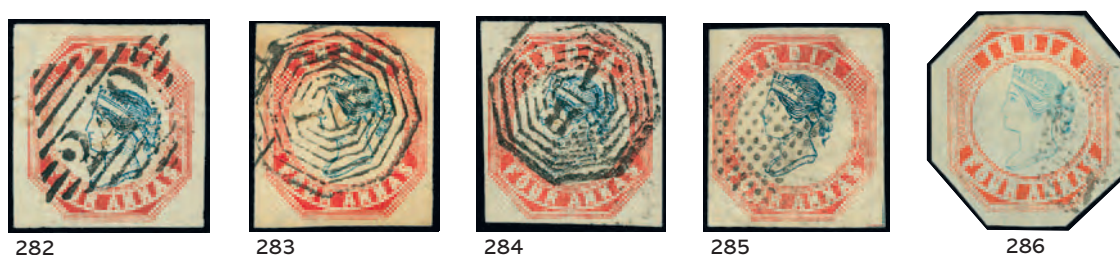

- 282 ○ - 4a. blue and red, fine used with full margins. S.G. 23, cat. £600. Photo. **£250-£300**
- 283 ○ - 4a. blue and red, fine used with full margins. S.G. 23. Photo. **£250-£300**
- 284 ○ - 4a. blue and red, used with full margins, fine. B.P.A. certificate (2000). S.G. 23. Photo. **£250-£300**
- 285 ○ - 4a. blue and red, used with full margins, slightly soiled, otherwise fine. R.P.S. certificate (1990). S.G. 23. Photo. **£200-£250**
- 286 ○ - 4a. pale blue and pale red, fine and lightly cancelled. S.G. 24, cat. £750. Photo. **£250-£300**



287



288



– 290 –

- 287 ○ **Fifth Printing**, Head Die III, Frame Die II, 4a. blue and red, used with large margins, slightly soiled and minute pinhole, otherwise fine. S.G. 25, cat. £1,100. Photo. **£120-£150**
- 288 ☆ **1854 (Oct.)** 2a. green, horizontal pair [29-30], fine unused. S.G. 31. Photo. **£180-£200**
- 289 ☆ – 2a. green, horizontal pair (creased) and two singles, unused. S.G. 31. **£150-£200**
- 290 ☆ **1855 (Oct.)** 4a. black and 8a. carmine, fresh unused (regummed), fine. S.G. 35, 36. Photo. **£400-£500**

1856 – 64

295



296



297



292



291



293



298

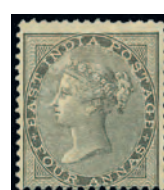

299

- 291 S ½a. blue, imperforate single, overprinted "SPECIMEN" (Samuel type 5), fine with gum. S.G. 37s. Photo. **£200-£250**
- 292 S ½a. pale blue, 1a. brown and 2a. orange, each overprinted "SPECIMEN" (Samuel type 6) affixed to small piece. Ex De La Rue archives. S.G. 37s, 39s, 44s. Photo. **£150-£200**
- 293 ★ ½a. blue single, variety imperforate, fresh mint, R.P.S. certificate (1969). S.G. 37a. Photo. **£100-£150**
- 294 S 1a. (2), 4a. black (4), 4a. green (3), 8a. (2) and 8p. (4), all overprinted "SPECIMEN", one 4a. black and one 4a. green overprinted "CANCELLED", fair to fine. **£200-£250**
- 295 ☆ 1a. brown horizontal marginal pair variety imperforate, unused, fine. S.G. 39b. Photo. **£300-£400**
- 296 ☆ 1a. brown horizontal marginal single variety imperforate, unused, fine. S.G. 39b. Photo. **£100-£120**
- 297 C 2a. orange, overprinted "CANCELLED" (Samuel type 13), fine without gum. Photo. **£100-£120**
- 298 S 4a. black, imperforate single, overprinted "SPECIMEN" (Samuel type 5), some ink marks on reverse, otherwise fine with gum. S.G. 45s. Photo. **£200-£250**
- 299 ★ 4a. grey-black, mint, corner crease and slightly toned, otherwise fine. S.G. 46, cat. £900. Photo. **£150-£180**

1854 (Oct.) – 55 4 Annas continued



300



301

- 300 ☆ Prepared for use but not officially issued 2a. green, unused, surface rub, otherwise fine. S.G. 50, cat. £3,750. Photo. £400-£500

- 301 ○ - 2a. yellow-green, used, weak corner perf., otherwise fine. S.G. 50, cat. £4,000. Photo. £1,000-£1,200

Crown Colony



302



304



305



309

- 302 S 1860 8p. purple on bluish, overprinted "SPECIMEN" (Samuel type 7), without gum, otherwise fine. R.P.S. certificate (1990). S.G. 51s. Photo. £150-£200
- 303 S 1865 selection overprinted "SPECIMEN" comprising 1/2a. (3, one has "CANCELLED"), 8p. (4, two have "CANCELLED"), 1a. (6, two have "CANCELLED"), 2a. yellow, 2a. orange (2, one with "CANCELLED"), 2a. brown-orange and 8a., fair to fine. £150-£200
- 304 S - 1/2a. blue, overprinted "SPECIMEN", pulled perf. at top otherwise fine with gum. S.G. 54s. Photo. £80-£100
- 305 ☆ - 8p. mauve, with unofficial handstamp "NINE.", unused part original gum, ink marks on reverse, otherwise fine. S.G. 57 var. Photo. £200-£250
- 306 ☆ 1866 Fiscal Stamps Overprinted, type 15 overprint 6a. unused, a few blunted perms., otherwise fine. S.G. 66, cat. £2,750. Photo. £350-£400
- 307 E 1866 'West India' 4a. essay, imperforate plate proof in blocks of six and four, pair and six singles in various colours. Photo. £200-£250
- 308 ★ 1873 Die II 1/2a. blue horizontal pair from the lower left corner of the sheet, with inverted watermark, toned gum, otherwise fine. S.G. 76w, cat. £329. Photo. £120-£150
- 309 P 1876 12a. colour trial in dull purple on yellow, on gummed watermarked Crown paper, fine. Photo. £200-£250
- 310 ★ 1882-90 1/2a. blue-green, variety double impression, mint, toned, slight creases, otherwise fine. S.G. 85a, cat. £1,700. Photo. £400-£500



- 311 ○ - 1/2a. blue-green, variety double impression, used, slight creases, otherwise fine. S.G. 85a, cat. £3,750. Photo. £800-£1,000



306



Ex 307



308



310



312



313



314



315

- 312 ○ 1882-90 1a.6p. sepia with watermark inverted, used, minor corner crease, otherwise fine. S.G. 90w, cat. £475. Photo. **£100-£120**
- 313 ○ - 3a. brown-orange with watermark inverted, used, slightly soiled, otherwise fine. S.G. 94w, cat. £450. Photo. **£100-£120**
- 314 ○ - 4a. slate-green, with watermark inverted, used, a few blunted perfs, otherwise fine. S.G. 96w, cat. £375. Photo. **£100-£120**
- 315 C - **Prepared for use but not issued** 6a. bistre, overprinted "CANCELLED" (Samuel type 9), fine with gum, rare. Photo. **£300-£400**



316



317



318

- 316 ★ 1898 ¼a. on ½a. blue-green variety surcharge double, fine mint. S.G. 110a, cat. £750. Photo. **£250-£300**
- 317 ★ - ¼a. on ½a. blue-green variety double impression of stamp, fine mint. S.G. 110b, cat. £750. Photo. **£200-£250**
- 318 ★ - ¼a. on ½a. blue-green variety double impression of stamp, fine mint. S.G. 110b, cat. £750. Photo. **£200-£250**



1902 – 11



Ex 319



321



Ex 322

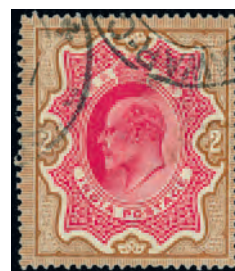

324

- 319 C 3p. to 1r. all overprinted "CANCELLED" (Samuel type 25) all with gum, mostly fine. (11) S.G. 119-136. Photo. **£250-£300**



– Ex 320 –

- 320 ★ 3p. to 25r. set mint, with extra 3p., ½a., 2a. (2), 4a. (2), 6a., 8a., 1r., 2r., 3r. and 5r., mainly fine mint. S.G. 119-147, cat. £4,415. Photo. **£1,000-£1,200**
- 321 ○ 3p. to 25r. set with extra 3p. (3), ½a. (3), 1a., 2a. (3), 2a.6p., 3a. (3), 4a. (5), 6a. (3), 8a. (3), 12a., 1r. (3), 2r. (2), 3r. (2), and 5r. (2), used, the 15r. with telegraphic cancellation, mainly good to fine. S.G. 119-147. Photo. **£300-£350**
- 322 S 2a.6p. to 25r., all affixed to pieces and handstamped "ULTRAMAR" (except 25r.) by the Portuguese Post Office for distribution to their overseas territories, scarce. (13). S.G. 126s-147s. Photo. **£300-£350**
- 323 田 P 4a. imperforate plate proofs, printed in black on card, two blocks of four, one with creases, otherwise fine. S.G. 128P. Photo on page 55. **£200-£250**
- 324 ○ 2r. carmine and yellow-brown, variety watermark inverted, used, fine. S.G. 139w, cat. £850. Photo. **£200-£250**



325



– Ex 326 –

- 325 C 1906-07 ½a. and 1a. both overprinted "CANCELLED" and affixed to piece from a presentation album with embossed "Inland Revenue", and endorsed "Postage & Revenue" rare. S.G. 149, 150. Photo. **£150-£200**
- 326 ★ 1911-22 3p. to 25r. set with extra 3p. (4), ½a. (2), 1a. (3), 1½a. (3), 2a. (3), 2a.6p., 3a, 4a., 6a. (2), 8a. (3), 12a., 1r. (2), 10r. shades, mainly fine mint. S.G. 151-191, cat. £1,757. Photo. **£500-£600**
- 327 ★ - 3p., ½a., 1½a. (2), 2a. (2), 4a. block of four and a vertical pair (top stamp without wmk.), 8a. and 1r. all with inverted watermarks, mint, some with toned gum, otherwise fine. S.G. 153w, 155w, 165w, 168w, 175w, 180w, 185w, cat. £1,040. Photo. **£200-£250**



329



Ex 330



332



Ex 327



335



Ex 336



328



333

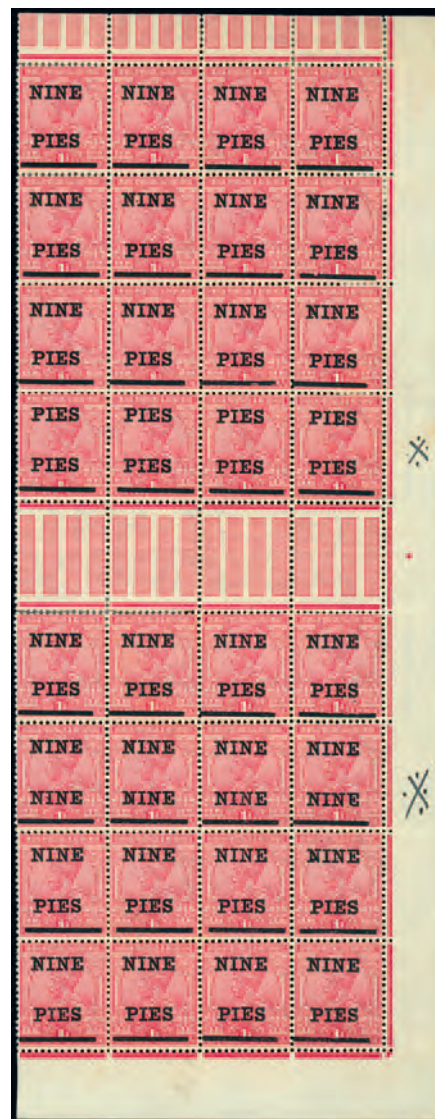

331

- 328 ★ 1911-22 3p. slate, a mint block of eight (2 x 4), showing pre-printing paper fold affecting five stamps, mainly fine. S.G. 154 var. Photo. £100-£120
- 329 ★ - 2a. bright reddish violet with variety stop under "s" in right value tablet, mint, minor gum thin, otherwise fine. S.G. 169a, cat. £650. Photo. £100-£120
- 330 E 1921 9p. on 1a. three essays of the surcharge, fine with gum. S.G. 192 var. Photo. £150-£200
- 331 ★ - 9p. on 1a., an unmounted mint interpanneau block of 32, incl. "NINE/NINE" (4) and "PIES/PIES" (4) varieties, a few gum wrinkles, folded between perf., otherwise fine. S.G. 192, a, b, cat. £1,040+. Photo. £350-£400
- 332 ★ 1922 ¼ on ½a. green mint horizontal pair, the left stamp with variety surcharge omitted, blunted perfs. at right, a few split perfs., otherwise fine. S.G. 195b, cat. £475. Photo. £140-£160
- 333 ★ - ¼ on ½a. green in a mint corner block of twelve (3 x 4), showing misplaced surcharge resulting in two with surcharge almost omitted, toned, a few imperfections, otherwise fine. S.G. 195 var. Photo. £150-£200
- 334 E 1925 Delhi essays, selection comprising imperf. 2a. in black, perf. 14 2a. brown shades (14), grey shades (9), red shades (6), perf. 11 2a. brown (3), 1r. (17), mainly fine. (49) £250-£300
- 335 S 1926-33 Watermark Mult. Stars 3p. to 5r., all handstamped italic "Specimen", mainly fine with gum. S.G. 201s-216s. Photo. £200-£250
- 336 ★ - 3p. to 25r. set with extra 2a., 3a., 4a., mint, chiefly fine S.G. 201-219, cat. £678. Photo. £180-£200



- 337 ★ 1926-33 Watermark Mult. Stars $\frac{1}{2}$ a., 1a., $1\frac{1}{2}$ a., 2a. pair, 2a.6p., 3p., 8p., 12a., 1r., 2r. and 5r., all with inverted watermarks, mainly fine mint, 5r. is unmounted. S.G. 202w, 203w, 204w, 206w, 207w, 209w, 212w, 213w, 214w, 215w, 216w, cat. £261. £100-£120
- 338 ★ 田 - 2a. bright purple, a fine mint block of four from the lower right corner of the pane, one showing stop under "s", the variety unmounted. S.G. 205, a, cat. £415. Photo. £120-£150
- 339 ★ 1929 Air 8a. purple showing variety with reversed serif, very faint ink mark on gum, otherwise fine. S.G. 224b, cat. £950. Photo. £200-£250
- 340 ★ 1931 Inauguration of New Delhi $\frac{1}{4}$ a. variety "F" for "P" in "PURANA", mint, fine. S.G. 226a, cat. £300. Photo. £100-£120
- 341 E 1936 Archer photographic essays. selection comprising 9p., 2a., 4a., 6a., 8a. with 'blank head' and 12a. with complete head. Photo. £200-£250
- 342 ★ 1937-40 3p. to 25r. set with extra 1a. tête-bêche pairs (2), inverted watermarks with 1a. and 15r. (unmounted with minor tone spot), mint, mainly fine. S.G. 247-264. £200-£250
- 343 ★ - 10r. purple and claret with inverted watermark, fine unmounted mint from the foot of the pane. S.G. 262w, cat. £600. Photo. £200-£250



- Ex 344 -

- 344 ★ 田 1940-43 2a., 3a., 6a. and 8a., inverted watermarks, all in rare unmounted mint blocks of four. S.G. 270w, 271bw, 274w, 275w, the latter three blocks unpriced mint by S.G. Photo. £1,000-£1,200



Ex 345



348



349

- 345 Mint selection incl. 1948 Gandhi set, 1949 to 15r., etc., mainly fine. *The property of another vendor.* Photo. £150-£200



- 346 ✉ 1948 Gandhi 1 1/2a. to 10r. set used on neat first day cover, cancelled "BOMBAY G.P.O./15 AUG. 48" datestamps, scarce. Photo also on inside front cover. £400-£500



347



Ex 350

- 347 ★ 1958-63 1n.p. blue-green variety imperforate in a horizontal pair with sheet margin at right, light bend at foot otherwise fine unmounted mint, scarce. S.G. 399a, cat. £700. Photo. £150-£200
- 348 ★ 1959 Children's Day 15n.p. deep dull green variety imperforate in a horizontal pair, fine unmounted mint, rare. S.G. 424a, cat. £2,500. Photo. £600-£800
- 349 ★ 1973 Centenaries 20p. with variety orange-brown omitted, fine mint. S.G. 688a. Photo. £150-£200
- 350 1973 Gandhi and Nehru Commemoration 20p., a set of imperf. colour trials on gummed paper, two of Gandhi and Nehru only in different shades of brown and five of the background only in different shades of blue, a few small gum wrinkles otherwise fine, with issued stamp. S.G. 693. Photo. *The property of another vendor.* £350-£400



351



352



353



Ex 362



Ex 363



354



356



360



370



359



Ex 355



366



364



358



357



361

Officials

- 351 ★ 1866 “SERVICE POSTAGE.” ½a. mauve on lilac, mint, fine and scarce. S.G. O19, cat. £900. Photo. £250-£300
- 352 ☆ - ½a. mauve on lilac, showing overprint misplaced, unused part original gum, fine and scarce. S.G. O19 var. Photo. £300-£350
- 353 ☆ - ½a. mauve on lilac, showing overprint misplaced, unused without gum, fine and scarce. S.G. O19 var. Photo. £250-£300
- 354 ★ 1867-73 unissued 6a.8p. slate, mint, fine and fresh. S.G. O30b, cat. £700. Photo. £200-£250
- 355 S 1902-09 3p., ½a., 1a., 2a., 4a., 8a. and 1r. affixed to pieces and all handstamped “SPECIMEN” in violet, from the Natal receiving authority. S.G. O54, O56, O57, O60, O63, O65. Photo. £200-£250
- 356 ★ - 3p. slate-grey in a mint horizontal strip of three, centre stamp showing no stop after “M” [R. 6/10], a few gum creases and split perfs., otherwise fine. S.G. O55, a., cat. £800+. Photo. £200-£250
- 357 ★ - 3p. slate-grey in a mint horizontal pair from the foot of the sheet, one showing no stop after “M” [R. 6/10], hinge remainders, ink writing in margin, otherwise fine. S.G. O55, a., cat. £800+. Photo. £150-£200
- 358 C 1906 ½a., 1a., and 1909 2r. to 25r. all overprinted “CANCELLED” and affixed to piece and endorsed “Service-Postage & Revenue” rare. (7) S.G. O66-O72. Photo. £300-£350
- 359 ★ - ½a. green in a mint horizontal pair from the lower left corner of the sheet, one with no stop after “M”, fine. S.G. O66, a, cat. £375. Photo. £100-£120
- 360 ★ - 1a. carmine in a mint horizontal pair, one with no stop after “M”, some offset on gum, otherwise fine. S.G. O67, a, cat. £600. Photo. £150-£200
- 361 ★ 田 - 1a. carmine in a mint block of four, left vertical pair without overprint, toned gum, gum creases, otherwise fine and unusual. S.G. O67 var. Photo. £300-£400
- 362 C 1912-13 ½a. to 25r., each handstamped “CANCELLED” in sans-serif type, fresh unused, rare. (14) Photo. £250-£300
- 363 C - ½a., 4a. and 6a., imperforate, each handstamped “CANCELLED” in sans-serif type, fine with gum. Photo. £150-£200
- 364 ★ 1925 2r. on 10r. green and carmine, mint, slightly toned, otherwise fine. S.G. O101a, cat. £475. Photo. £120-£150



- 365 ★ - 2r. on 1912 10r. green and scarlet, very lightly mounted mint, pencil marks on gum, slightly toned gum, otherwise fine and rare. *One of only 96 examples known.* S.G. O104, cat. £5,000. Photo also on back cover. £1,800-£2000
- 366 ▲ 1948 Gandhi “SERVICE” overprint 1½a., fine used on piece. B.P.A. certificate (1966). S.G. O150b, cat. £2,750. Photo. £700-£900

Officials continued

- 367 An unused or mint collection on leaves, incl. 1866-72 no watermark 8a. corner pair with plate number, block of six, watermarked 8p. block of four, single with variety 'no stop', 1a. deep brown, 2a. orange (5, one with watermark inverted), 4a., 1867-73 1a. (3), 1883-99 1a. with overprint inverted, 1909 set, 1912-23 set, 1926 error on 1a., 1926-31 set, 1937-39 1r. to 10r. in blocks of ten, varieties, forgeries, etc., mixed condition. (few 100s) **£1,500-£1,800**
- 368 A used collection on leaves, incl. 1866-72 no watermark 1a., watermarked 2a. yellow, 2a. orange, 4a. green, 1883-99 1a. with overprint inverted, R.P.S. certificate (1961) states extensively creased, 1906 ½a. single and 1a. pair one showing no stop, 1912-24 to 25r. (telegraphic cancellation), 1037-39 10r. block of four with inverted watermark, etc., mixed condition. (few 100s) **£700-£900**
- 369 ☒ **Postal Stationery:** A much duplicated accumulation, incl. unused and used, postcards, envelopes, letter sheets, air letters, etc. (many 100s) **£150-£200**
- 370 **Cinderellas:** 1892 ½a. maroon 'stamp' on thin gummed paper, based on the Q.V. ¼a. postcard stamp but inscribed "WORLD EMPER(OR)" with the portrait of Cothundarama Naidu, self styled "Emperor of the Universe and Governor of the World", unusual. Photo on page 60. **£200-£250**
- 371 **Literature:** A library in six cartons, incl. *Stamps of India* by Jal Cooper, *Essays Proofs and Reprints* by J.A. Spence, large quantity of articles, also auction catalogues, etc. **£150-£200**

Collections

- 372 An unused or mint Q.V. to K.G.VI collection in an album, incl. 1854 1a. red die I (thinned), 1856-64 2a. dull pink, 2a. orange, 4a. green (2), 8a. (3), 1965 2a. orange (2), 1882-90 set, 1895 set, 1926-33 to 25r. (inverted watermark), 1929 Air 8a. pair, one with reversed serif (stained), 1935 Silver Jubilee 3½a. with Bird flaw, etc., mixed condition. (100s) **£2,500-£3,000**
- 373 s A K.G.V and K.G.VI selection on leaves with values to 25r., officials, C.E.F., I.E.F., all affixed to pieces and handstamped "ULTRAMAR" or "ESPECIMEN" by the Portuguese Post Office for distribution to their overseas territories, mixed condition. (94) **£2,000-£2,500**
- 374 A used Q.V. to K.G.VI collection in an album, incl. 1854-55 4a. (15, six cut to shape), 1856-64 2a. dull pink (4), 2a. yellow (4), 2a. orange (3), 8a. (5), 1895 2r. (8), 5r. (5), 1911-23 to 25r. (2), 2a. with stop under "s" in right value tablet, 1929 Air 8a. with missing tree top, 8a. with reversed serif (creased), 1937-40 to 25r. (3), etc., mixed condition. (100s) **£1,200-£1,500**
- 375 A Q.V. to K.G.V selection with "SPECIMEN" or "CANCELLED" overprints, incl. 1882-90 4a.6p. imperforate and overprinted "SPECIMEN", 1895 2r. and 5r. overprinted "CANCELLED", officials 1867-73 ½a., 1a. and 2a. in blocks of four overprinted "CANCELLED", etc., varied condition. (219) **£700-£900**
- 376 A Q.V. to K.G.V collection on Imperial leaves with a selection of early issues in varied condition, 1882-90 ½a. to 1r. mint, 1895 2r. (2) and 3r. mint, 1902-11 to 25r. used, 1926-33 3p. to 25r. mint, officials, etc. (few 100) *The property of another vendor.* **£600-£800**
- 377 An unmounted mint selection in a stockbook, mainly K.G.VI, incl. 1926-33 15r. with watermark upright, 1931 New Delhi set in blocks of four, 1940-43 14a. blocks of nine (3), 1938 Air 12a. two blocks of twenty, 1949-52 10r. (2), officials with 1937 10r. blocks of four 2, (one a corner example), etc., mainly fine. (100s) *The property of another vendor.* **£400-£500**
- 378 Various in an album, incl. revenues, cinderellas, unused rocket mail labels, range of cancellations, etc. (100s) **£250-£300**
- 379 ★ A comprehensive collection from 1947 to 2000 in five albums, incl. 1948 Gandhi set, 1949-52 set, also 10r. watermark stars pointing to left, 1955 set in blocks of four, 1974-83 10p. and 20p. imperforate pairs, good range of varieties, with missing colours, mis-perfs., colour shifts, colour trial, etc. (many 100s) **£1,000-£1,200**
- 380 ○ A comprehensive collection in six albums, incl. 1960 Gandhi set, 1978-88 50p. vertical pair variety imperf. between, good range of later issues to 2000, officials with 1948 1½a. used, varieties, cancellations, etc. (many 100s) **£300-£400**

Covers and Cancellations

- 381 ☒ An accumulation of pre-stamp and stampless covers, incl. boxed "INDIA", Bearing marks, town handstamps, incoming mail, Ship Letters, Pairs, etc. (100s) **£800-£1,000**
- 382 ☒ 1854 to 1856, seventeen covers and a front, incl. 1856 cover to England, bearing 1854-55 4a. (2, cut to shape) and 1854 2a., etc., mixed condition. **£300-£400**
- 383 ☒ 1858 to 1933, a range of covers, incl. postal stationery, many registered items, destinations with Q.V. period to Afghanistan, Chile, New Zealand and U.S.A., cancellation interest with "RAMSAHAI-HAT" registration, etc., mixed condition. (60) *The property of another vendor.* **£180-£200**
- 384 ☒ A Q.V. accumulation of covers and cards, incl. range of frankings, cancellations, Soldiers mail, 1859 long envelope, registered to London, franked by 1856-64 4a. black and 8a. (3), 1863 cover to U.S.A., franked by 1856-64 1a. and 8a. (3), etc. (few 100s) **£300-£400**
- 385 ☒ A Q.V. to K.G.V accumulation of covers and cards, incl. advertising, airmails, instructional marks with postage dues, postal stationery, etc. (100s) **£600-£800**
- 386 ☒ 1896 envelope to Calcutta bearing G.B. 1d. lilac tied Agra c.d.s, and 1902 cover to Northampton bearing G.B. 1d. lilac tied Calcutta c.d.s. Photo. *The property of another vendor.* **£70-£80**
- 387 ☒ Military mail, an accumulation of covers and cards with a good range of F.P.O.'s, censor marks and tapes, I.E.F., P.O.W. mail, etc. (few 100s) **£400-£500**
- 388 ☒ 1929 (Jan. 10) unusual cover registered from Bombay to the Screen Players Fan Club in Hollywood bearing SPS Club cinderella and "FALKLAND RD" registration label, franked on reverse by 1a., 2a. and 3a. with Los Angeles Nov. 27 arrival c.d.s's. Photo. *The property of another vendor.* **£80-£100**
- 389 ☒ A K.G.VI accumulation of covers and cards, incl. censored mail, postal stationery, instructional marks, etc. (few 100s) **£150-£200**
- 390 ☒ A mainly post war accumulation of covers and cards, incl. many f.d.c.'s, chiefly good to fine. (100s) **£100-£120**
- 391 ☒ ➔ **Airmails:** An accumulation, incl. first flights, 1911 postcard addressed to Calcutta, bearing 3p. (2) cancelled Allahabad First Aerial Post cachet, 1927 (Feb. 17) Karachi-Lahore flight, two covers by Stack and Leete, with fine boxed violet cachet, 1929 Joan Page special illustrated flight covers (2) to Stephen H. Smith in Calcutta, franked K.G.V 1a. with Dum Dum 1929 (June 25) datestamp, front with blue "Flown Joan Page" cachet (also on reverse), etc. (few 100s) Photo. **£700-£900**



388

Ex 386

Ex 391



Rocket Mail

- 392 ✉ 1934 (Sept. 30) Ship to shore (Saugor Island) cover bearing red and green label "SHIP/TO/SHORE/1st/ ROCKET/ DESPATCH" tied by "FIRST FIRING. Ship to Shore" straight line, fine, signed by Chas. Potten, captain of the M.V. Pancy, and Stephen H. Smith. 140 flown. Photo. **£120-£150**
- 393 ✉ - Cover bearing blue and red label "SHIP/TO/SHORE" and "1st/ROCKET/DESPATCH" tied by "FIRST/INDIAN/ ROCKET/DESPATCH", signed by Lighthouse Keeper W. Shenton, fine and signed by Stephen H. Smith. 209 flown. Photo. **£120-£150**
- 394 ✉ 1934 (Oct. 3) cover bearing green and red label "SHORE/TO/SHIP/1st/ROCKET/DESPATCH" tied by "FROM SAUGOR ISLAND", fine, signed by Rashon Ali and Stephen H. Smith. 135 flown. Photo. **£140-£160**



- 395 ✉ - Ship to shore cover bearing white label "ROCKET DESPATCH/DIAMOND HARBOUR/SHIP TO SHORE", signed by Stephen H. Smith. 75 flown. Photo. **£180-£200**
- 396 ✉ 1934 (Dec. 16) Ship to Shore (Saugor Island) cover bearing black and white imprint "First/Night Firing/to/Lighthouse" cancelled "Lighthouse/Saugor Island" datestamp, and "BY ROCKET MAIL" below, signed by Mary Shenton, daughter of the lighthouse keeper, and Stephen H. Smith. 250 flown. Photo. **£120-£150**
- 397 ✉ 1934 (Dec. 17) Ship to Shore (Saugor Island) *The Statesman* cover with enclosed miniature newspaper, bearing black label "Ship to Shore//First night firing/Package Despatch Rocket" just tied by 'clock' datestamp, "SEMAPHORE/STATION/SAUGOR ISLAND", and "BY ROCKET MAIL" below, signed by Stephen H. Smith. 110 flown. Photo. **£150-£200**
- 398 ✉ - Cover bearing red label "Shore to Ship//By Rocket" just tied by 'clock' datestamp "SEMAPHORE/STATION/ SAUGOR ISLAND", and "BY ROCKET MAIL" below, fine and signed by Stephen H. Smith. 150 flown. Photo. **£100-£120**
- 399 ✉ 1935 (Feb. 27) cover bearing maroon and black label "ROCKET FIRING/TEST AT DHARURIA/27th February 1935./Made at the special request of the/CALCUTTA PRESS" tied by Rocket cachet, fine, signed by Stephen H. Smith. 130 flown. Photo. **£120-£150**
- 400 ✉ 1935 (Mar.-Apr.) Silver Jubilee flight, five different covers, all with labels and cachets, two stationery cards, fair to fine. **£300-£350**
- 401 ✉ 1935 (Mar. 23) Silver Jubilee Ship to Shore (Diamond Harbour), cover with yellow and blue label, tied by diamond shaped "ROYAL SILVER/(crown)/ROCKETGRAM/(crown)/1910-1935 JUBILEE", fine, signed by Stephen H. Smith. Photo. **£100-£120**
- 402 ✉ - Cover with yellow and blue label, tied by diamond shaped "ROYAL SILVER/(crown)/ROCKETGRAM/(crown)/ 1910-1935 JUBILEE", fine, signed by Stephen H. Smith. Photo. **£100-£120**
- 403 ✉ 1935 (June 6) Roopnarain River, orange missive bearing blue and red "ROCKET PARCEL DESPATCH/ROCKET FEE RUPEES 2" with violet handstamp "R. No. 61 over river/ROOPNARAIN/KOLAGHAT", fine, signed by Stephen H. Smith. 110 flown. Photo. **£150-£180**



Rocket Mail continued

- 404 ☒✈ 1935 (June 6) white missive bearing blue "ROCKET PARCEL DESPATCH/ROCKET FEE RUPEES 2" with red overprint "QUETTA/EARTHQUAKE/RELIEF", with violet handstamp "R. No. 60 over river/ROOPNARAIN/KOLAGHAT", fine, signed by Stephen H. Smith. 150 flown. Photo. £100-£120
- 405 ☒✈ 1935 (June 29) Damoodar River, white missive bearing red and blue label "ROCKET PARCEL DESPATCH/ROCKET FEE RUPEES 2" overprinted "R No. 66" with violet handstamp "R. No. 66/PARCEL", fine, signed by Stephen H. Smith. 160 flown. Photo. £140-£160
- 406 ☒✈ - White missive bearing orange "ROCKET PARCEL DESPATCH/ROCKET FEE RUPEES 2" overprinted "R No. 65/LIVE STOCK" with violet handstamp "BY ROCKET/DAVID EZRA/R. No. 65/LIVESTOCK", fine, signed by Stephen H. Smith. 189 flown. Photo. £120-£150
- 407 ☒✈ - White missive bearing orange "ROCKET PARCEL DESPATCH/ROCKET FEE RUPEES 2" overprinted "R No. 65/LIVE STOCK" with violet handstamp "BY ROCKET/DAVID EZRA/R. No. 65/LIVESTOCK", fine, signed by Stephen H. Smith. Photo. £120-£150
- 408 ☒✈ 1935 (Sept. 29) to Euchay Gompa, missive bearing special red 2r. label tied by violet Mountain cachet "SIKKIM ROCKET EXPERIMENT", with "COMDR. NORCOCK .85" and "DESPATCHED BY H.H./THE MAHARAJAH", fine, signed by Stephen H. Smith. 170 flown. Photo. £140-£160
- 409 ☒✈ 1936 (May 7) missive with "TEST ROCKET No. 124/TILJILLA" handstamp, manuscript "Telescopic Type" and signed by Stephen H. Smith, rare. Only 22 flown. Photo. £250-£300
- 410 ☒✈ 1936 (June 9) Matpukur to Dhapa envelope with yellow label "FLOOD/ROCKET DESPATCH/CARRIED BY R. No. 126/THE STAR OF INDIA/FROM/MATPUKUR TO DHAPA", tied by "TELESCOPIC/ROCKET, 126.", fine, signed by Stephen H. Smith. 80 flown. Photo on inside back cover. £200-£250
- 411 ☒✈ 1936 (Sept. 21) Chingripota to Malkpur cover with purple label "BY TELESCOPIC ROCKET/R. No. 127/JOHN WINTERTON/CONVEYING/MISS CREEPY (A SNAKE)/AN APPLE AND MAIL" with cachet "FLOOD/ROCKET DESPATCH/CHINGRIPOTA/TO/MALKPUR", fine, signed by Stephen H. Smith. 106 flown. Photo. £120-£150
- 412 ☒✈ - Cover with purple label "BY TELESCOPIC ROCKET/R. No. 127/JOHN WINTERTON/CONVEYING/MISS CREEPY (A SNAKE)/AN APPLE AND MAIL" with cachet "FLOOD/ROCKET DESPATCH/CHINGRIPOTA/TO/MALKPUR", fine and signed by Stephen H. Smith. Photo. £120-£150



- 413 ☒✈ 1937 (Feb. 3) All India Jamboree, Delhi, Scout cover bearing green Rocket Despach label tied by special All India Jamboree datestamp, with violet "By, R. No 138 "Princess Elizabeth", also printed uniform price list and Royal message, fine. 254 flown. Photo. £250-£300
- 414 ☒✈ 1937 (May 12) Coronation, two Rocketgrams, label, with circular "ROCKET DESPATCH/(crown)/1937/CORONATION" in violet and "(crown)/BY CORONATION/ROCKET. No. 142.", fine (300 flown), also cover with "BY CORONATION/PILOT ROCKET NO. PIX". (200 flown). £150-£200
- 415 ☒✈ 1938 (Apr. 25) rocketgram card with pink label "CARRIED BY ROCKET/No. 162/"MISS FORTUNE" with violet oval cachet "ROCKET/GARIA/25th. APRIL/EXPERIMENT", fine and signed by Stephen H. Smith, also pink paper with same cachet applied twice with manuscript "Complete sheet Stephen H. Smith". 56 cards flown. Photo. £180-£200



- 416 -

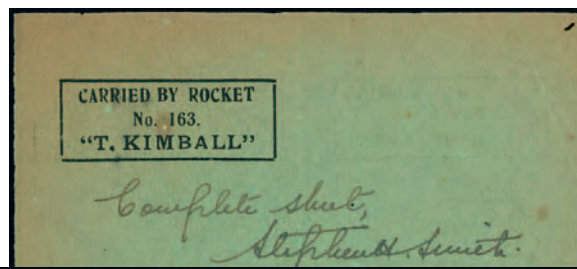

418



417



419



Ex 421



Ex 428



429



430



422



423



424



425



426



Ex 427



431



Ex 433

Rocket Mail continued

- 416 ☒ ➤ **1938 (Apr. 25)** rocketgram card with green label "CARRIED BY ROCKET/No. 163/T. KIMBALL" with violet oval cachet "ROCKET/GARIA/25th. APRIL/EXPERIMENT", and "BOOMERANG", fine and signed by Stephen H. Smith, also green paper with same cachet applied twice with manuscript "*Complete sheet Stephen H. Smith*". Photo. **£180-£200**
- 417 ☒ ➤ - Rocketgram card with pink label "CARRIED BY ROCKET/No. 162/"MISS FORTUNE" with violet oval cachet "ROCKET/GARIA/25th. APRIL/EXPERIMENT", fine and signed by Stephen H. Smith. Photo. **£180-£200**
- 418 ☒ ➤ **1938 (June 26)** Rocketgram bearing pink label "BY ROCKET NO. 165/GERTRUDE COLLINS/TEST FIRING" with double circular cachet "STEPHEN SMITH/ROCKETGRAM/ROCKET", fine and signed by Stephen H. Smith. 102 flown. Photo. **£100-£120**
- 419 ☒ ➤ **1939 (Sept. 19)** missive bearing pink label "CARRIED BY/WAR ROCKET/"THE LIAR"/NO. 207." with violet "AU REVOIR", some staining, otherwise fine. 91 flown. Photo. **£150-£180**
- 420 ☒ ➤ A selection, incl. 1935 (Sept. 27) Rocketgram from Gangtok, 1937 (Sept. 22) *The Saturn Express* card, 1938 (July 24) *James H.E. Cook, Joanna Pratt-Johnson*, etc. (16 items) **£500-£600**

India: China Expeditionary Force

- 421 S **1900** 3p. to 1r. set, on three pieces, and handstamped "ULTRAMAR" by the Portuguese Post Office for distribution to their overseas territories. S.G. C1s-C10s. Photo. **£300-£350**
- 422 ★ **1900 prepared, but not issued** 1a.6p. sepia mint, fine and fresh. R.P.S. certificate (1956). S.G. C10c, cat. £450. Photo. **£140-£160**
- 423 ★ - 1a.6p. sepia mint, lightly toned gum, otherwise fine and fresh. S.G. C10c, cat. £450. Photo. **£120-£150**
- 424 ★ **1905-11** 3p. grey, variety overprint triple, one albino, mint, gum crease, otherwise fine. S.G. C12b, cat. £450. Photo. **£100-£120**
- 425 ★ **1914-22** 3p. grey with variety overprint double, one albino, hinge remainders, otherwise fine mint. S.G. C23a, cat. £425. Photo. **£150-£180**
- 426 ★ - 4a. olive-green with overprint double, one albino, mint, a little heavily mounted and with tiny stain, otherwise fine and fresh. S.G. C30a, cat. £475. Photo. **£150-£180**
- 427 ★ A mint selection on leaves, incl. 1900 set, 3p., 3a., 4a., 8a., 12a. and 1r. all with overprint double, one inverted, 1905 3p. and 1a. with overprint double, one albino, 8a. purple, 1914-22 set, etc., varied condition. (57) Photo. **£400-£500**
- 428 ○ A used selection on leaves, incl. 1900 set, 1905-11 set, 3p. block of four, first vertical pair variety overprint double, one albino with Holcombe opinion (1991), 1914-22 set less 3p., etc., varied condition. (51) **£400-£500**

Indian Expeditionary Forces 1914 – 21

- 429 ★ 2a. purple, mint block of four, one showing no stop after "E", fine, the variety is unmounted. S.G. 5b, cat. £425. Photo. **£180-£200**
- 430 ★ 12a. carmine-lake, in an unmounted mint marginal block of four, one with no stop after "F", fine. S.G. E11a, cat. £500+. Photo. **£200-£250**
- 431 ★ 12a. carmine-lake, with no stop after "F", fine mint. S.G. E11a, cat. £500. Photo. **£120-£140**
- 432 ★ A mint selection, incl. 1914 3p., ½a., 1a. and 2a. with no stop after "F", etc., varieties, varied condition. (83) **£100-£120**
- 433 ○ A used selection, incl. ½a. with variety overprint double with B.P.A. certificate (1987), 3p., ½a., 1a., 2a., 3a., 8a. and 12a. all with no stop after "F", 3p. block (4 x 4) one with no stop after "E", etc., mixed condition. (63) Photo. **£400-£500**

Indian States

- †434 A collection on leaves incl. Chamba mainly mint, Jind, Feudatory States incl. Cochin with officials, etc., mixed condition. *The property of another vendor.* **£70-£80**

Indian Convention States

- 435 A mainly K.G.V to K.G.VI unmounted mint selection, incl. Chamba 1927-37 1a.3p. block of 18, 1942-47 8a. block of four, 1942 Official 1r. marginal block of four, Jind 1942-47 Official 2r., 5r. and 10r., Patiala 1937 Official 2r. and 1939 Official 1r., 2r., 5r. block, some gum toning, otherwise mainly fine. (65) *The property of another vendor.* **£250-£300**
- 436 ☒ A duplicated accumulation of covers and cards, incl. Faridkot, Gwalior, Jind, Nabha, Patiala, good range of postal stationery with postcards, some uprated, envelopes, registered envelopes, etc. (100s) **£400-£500**

Chamba

1887 – 95



437



438



439



440

- 437 ★ ½a. blue-green mint horizontal pair, right example variety "CHMABA", mint, left with slight corner crease, otherwise fine. S.G. 1a, cat. £850+. Photo. **£200-£250**
- 438 ○ ½a. blue-green, variety "CHMABA", fine used. S.G. 1a, cat. £1,300. Photo. **£350-£400**
- 439 ★ 1a. brown-purple, variety "CHMABA", mint, some faint gum toning. S.G. 2a, cat. £850. Photo. **£200-£250**
- 440 ○ 4a. olive-green, variety "CHMABA", used, minute thin spot, otherwise fine and rare. B.P.A. certificate (1953). S.G. 10a, cat. £4,250. Photo. **£500-£600**



441



442



443



Ex 444

- 441 ▲ 2r. carmine and yellow-brown, fine used on small piece. S.G. 19, cat. £650. Photo. **£180-£200**
- 442 ▲ 3r. brown and green, fine used on small piece. S.G. 20, cat. £500. Photo. **£120-£150**
- 443 ★ 5r. ultramarine and violet, variety overprint double, one albino, mint, a few minor marks on gum, otherwise fine. S.G. 21a, cat. £375. Photo. **£120-£150**
- 444 ○ 1938 3p. to 5r. with 25r., good to fine used, S.G. 82-96, 99, cat. £3,700. Photo. **£700-£800**
- 445 ○ 1942-47 10r. purple and claret, used, a few very minor stain spots, some blunted perfs., otherwise fine. S.G. 105, cat. £850. Photo. **£150-£200**



Officials: 1887 – 98

- 446 ★ ½a. blue-green, variety "CHMABA", mint, collector's mark on gum, otherwise fine. S.G. O1a, cat. £550. Photo. £150-£180
- 447 ○ ½a. blue-green, variety "CHMABA", fine used. S.G. O1a, cat. £550. Photo. £150-£180
- 448 ☆ ½a. blue-green horizontal pair, the right stamp variety "STATE", part original gum, slight faults. S.G. O1, c, cat. £1,800+. B.P.A. certificate (1993). Photo. £350-£400
- 449 ★ 1a. brown-purple, mint pair, left stamp variety "CHMABA", fine mint. S.G. O2a, cat. £800+. Photo. £200-£250
- 450 ○ 1a. brown-purple, variety "CHMABA", fine used. S.G. O2a, cat. £850. Photo. £200-£250
- 451 ★ 1a. plum, variety thin serifed "I" in "SERVICE", fine mint. S.G. O3a, cat. £475. Photo. £150-£180
- 452 ★ 2a. dull blue, variety "CHMABA", mint, pencil marks on gum, one short perf. at foot, otherwise fine. S.G. O4a, cat. £1,700. Photo. £450-£500
- 453 ★ 4a. olive-green, variety overprint double, one albino, mint, fine. S.G. O7c, unpriced. Photo. £100-£120
- 454 ★ 4a. olive-green, variety "CHMABA", mint, slightly toned, otherwise fine. S.G. O8a, cat. £1,700. Photo. £450-£500
- 455 ⚙ 1902-04 1a. carmine, unmounted mint pair from the top of the sheet (mounted in margin), showing grossly misplaced overprint, fine and unusual. S.G. O20 var. Photo. £100-£120
- 456 ★ 1913-23 1a. rose-carmine horizontal pair, variety overprint on reverse, mint toned gum, otherwise fine. S.G. O38 var. Photo. £150-£200
- 457 ★ - 1a. rose-carmine, variety overprint on reverse, mint toned gum, otherwise fine. S.G. O38 var. B.P.A. certificate (1954). Photo. £100-£120
- 458 ★ - 1a. rose-carmine, variety overprint on reverse, mint, toned gum, otherwise fine. S.G. O38 var. Photo. £80-£100

Convention States: Chamba: Officials continued



Ex 459



– Ex 461 –



462



Ex 463



460



– Ex 463 –

- 459 ○ 1927-39 3p. to 10r. set, used with extra 1a. and 1a.3p. with inverted watermarks, mainly fine used. S.G. O48-O60, cat. £1,400+. Photo. **£400-£450**
- 460 ★ 1r. chocolate and green showing overprint double/thicker print, in an unmounted mint block of six (2 x 3), faintly toned, otherwise fine. S.G. O57 var. Photo. **£150-£200**
- 461 ○ 1938-40 9p. to 5r., fine used. S.G. O66-O70, cat. £2,800. Photo. **£500-£600**
- 462 ★ - 10r. purple and claret, showing large part double overprint of "CHAMBA" and "SERV", mint, one pulled perf., otherwise fine. S.G. O71 var. Photo. **£100-£120**
- 463 ○ 1940-43 3p. to 10r. set, used with extra 8a. with inverted watermark with R.P.S. certificate (2011), also 2r. is in pair one showing missing pearl, mainly fine. S.G. O72-O86, O82w, cat. £3,370. Photo. **£1,000-£1,200**
- 464 A mainly mint collection on leaves, incl. 1887-95 set, extra 1r. green and carmine with double overprint, one albino, 1903-05 3p. with variety "R" for "P" (toned), 1a. variety overprint double, one albino, 1927-37 set, 1935-36 set, 1938 set (toned), 1942-47 set, officials with 1887-98 12a. overprint double, one albino, 1927-39 set, 1938-40 set, 1940-43 set, etc., varied condition. (330) **£1,200-£1,400**
- 465 ○ A mainly used collection on leaves, incl. 1903-05 set, 1913-23 to 1r. (2), 1927-37 set, 1935-36 set, officials 1887-98 set, etc., varied condition. (170) **£500-£600**

Faridkot

- 466 ★ A mint collection, incl. 1887-1900 set, extra 6a., 8a. and 1r. green and carmine with overprints double, one albino, officials 1887-98 set, minor varieties, etc., varied condition. (56) **£200-£250**
- 467 ○ A used collection, incl. 1887-1900 set less 4a. slate-green, Officials 1887-98 to 1r. (both), minor varieties, etc., mixed condition. (30) **£600-£700**

Gwalior

1885 (May) Type 1 Overprint



Ex 468



Ex 469



Ex 470



Ex 471



472

- 468 S **13mm spacing between lines**, 1/2a. to 2a. set overprinted "SPECIMEN", with gum, 1/2a. creased, otherwise fine. S.G. 1s-3s. Photo. **£100-£120**
- 469 ☆ - 1/2a. to 2a. set unused with part original gum, 1/2a. with surface fault, 2a. ink marks on gum, otherwise fine. S.G. 1-3. Photo. **£100-£120**
- 470 ★ **15-17mm spacing between lines**, inscription length 13 to 14mm 1/2a. to 1r. set unused, part original gum, mainly fair to fine. S.G. 4-11, cat. £1,100. Photo. **£150-£200**
- 471 ☆ - Inscription length 15 to 15 1/2mm 1/2a. to 1r. set unused, part original gum, mainly fair to fine. S.G. 4b-11b, cat. £2,250. Photo. **£250-£300**
- 472 ★ - Inscription length 15 to 15 1/2mm 1/2a. variety overprint double, one albino, mint, tone spot on gum, otherwise fine. S.G. 4ba, cat. £275. Photo. **£100-£120**
- 473 ★ - Inscription length 13 to 14mm 1a. and inscription length 15 to 15 1/2mm 1a. both with overprint double, one albino, mint, latter has small gum thin, otherwise fine. S.G. 5a,ba, cat. £385. Photo. **£100-£120**
- 474 ☆ - Inscription length 13 to 14mm 6a. with variety overprint double, one albino, unused, part original gum. S.G. 9a, cat. £200. Photo. **£70-£80**
- 475 ★ - Inscription length 15 to 15 1/2mm 6a. with variety overprint double, one albino, fine and fresh mint. S.G. 9ba, cat. £425. Photo. **£150-£180**



Ex 473



474



475



Ex 476



477

1885 (Sept.) Type 2 Overprint in Red

- 476 ☆ Inscription length 15 to 15 1/2mm, 1/2a. to 1r. set, 2a. and 4a. unused, 4a. with thin, otherwise fine. S.G. 12b-15b. Photo. **£100-£120**
- 477 ★ Inscription length 13 to 14mm, 4a. green, variety watermark inverted, used, good condition. S.G. 14aw, unlisted used. Photo. **£100-£120**

Gwalior: 1885 – 97 Type 2 Overprint in Black, Inscription length 15 to 15½mm

479



481



482



485



480



481



484



483



486



487



488



489



483

- 478 ★ 田 1a., mint block of four from the corner of the sheet, one showing tall “R” (unmounted), fine. S.G. 19. c, cat. £200+. £100-£120
- 479 ★ 2a. deep blue, horizontal pair, one with variety tall “R”, mint, fine. S.G. 22c, cc, cat. £383. Photo. £120-£150
- 480 ★ 2a. mint pair, left stamp with variety small “G”, fine mint. S.G. 22c, ca, cat. £233. Photo. £100-£120
- 481 ★ 2a. mint vertical pair from the foot of the sheet, top stamp variety small “R”, fine mint. S.G. 22c, cb, cat. £283. Photo. £100-£120
- 482 ★ 2a.6p. yellow-green, variety “GWALICR” [R. 1/5], mint, collectors mark on gum, otherwise fine. S.G. 23a, cat. £1,100. Photo. £300-£350
- 483 ★ 田 3a. in a mint block of four, the top-right stamp showing variety small “G”, fine mint. S.G. 25c, cb, cat. £400+. Photo. £150-£180
- 484 ★ 3a. showing variety tall “R”, fine part original gum. S.G. 25cd, cat. £325. Photo. £100-£120
- 485 ★ 4a. mint pair, left stamp with variety small “G”, fine mint. S.G. 27c, ca, cat. £809. Photo. £250-£300
- 486 ★ 4a. variety overprint double, one albino, also tall “R”, mint, slightly toned, otherwise fine and rare combination. S.G. 27ca, cd. Photo. £250-£300
- 487 ○ 4a. slate-green, variety small “G”, used, toned, ink mark, otherwise fine. S.G. 27cb, cat. £600. Photo. £120-£150
- 488 ⊕ 4a. slate-green, variety small “R”, unmounted mint, a few gum wrinkles, otherwise fine. S.G. 27cc, cat. £700. Photo. £250-£300
- 489 ○ 4a. slate-green, variety tall “R”, faint toning, otherwise fine. S.G. 27cd, cat. £600. Photo. £180-£200
- 490 ○ 2r., 3r. and 5r. all with variety small “G”, good to fine used. S.G. 35a, 36a, 37a, cat. £950. Photo. £200-£250
- 491 ○ 3r. brown and green, variety small “R”, fine used, small experts mark on reverse. S.G. 36b, cat. £325. Photo. £100-£120



– 490 –



491



492



496



493



495



498



– Ex 499 –

- 492 ○ 5r. horizontal pair, the left stamp with variety small “R”, used, off-centre, a few imperfections, otherwise fine. S.G. 37, b, cat. £432. Photo. £100-£120
- 493 ★ 5r. with variety small “G”, fine mint. S.G. 37a, cat. £700. Photo. £220-£250



494



497

- 494 ★ 1899-1911 3p. carmine, variety overprint inverted, part original gum, slight gum crease, otherwise fine. S.G. 38a, cat. £2,500. Photo. £600-£700
- 495 ★ - 2a.6p. variety tall “R”, mint, hinge remainders, otherwise fine. S.G. 43e, cat. £350. Photo. £100-£120
- 496 ☆ 田 1903-1911 “GWALIOR” 14mm 4a. olive in an unmounted mint corner block of four, the lower right stamp showing variety tall “R”, fine and fresh, mounted in margin only. S.G. 54A, e, cat. £418+. Photo. £180-£200
- 497 ○ 1912-23 1/2a. light green with variety overprint inverted, fine used. S.G. 68ba, cat. £500. Photo. £140-£160
- 498 ★ 1928-36 1a. chocolate, showing variety overprint double, one albino, fine mint and scarce. Brandon certificate (1982). S.G. 89 var. Photo. £100-£120
- 499 ○ 1938 3p. to 25r. with extra 3p. (2), 1/2a., 9p., mainly fine used. S.G. 105-117, cat. £550. Photo. £150-£180

Gwalior: Officials



- 500 ★ 1895-96 ½a. blue green, mint horizontal pair, the right stamp with variety 4th Hindi character omitted, the normal stamp with slight crease, otherwise fine. S.G. O1, b, cat. £600. Photo. **£180-£200**
- 501 ★ 田 - 4a. olive-green block of four, one with variety Hindi character transposed (rounded corner), fine mint. S.G. O6, a, cat. £700+. Photo. **£150-£200**
- 502 ★ - 4a. olive-green with variety Hindi character transposed, fine mint. S.G. O6a, cat. £700. Photo. **£200-£250**
- 503 ○ - 4a. olive-green with variety Hindi character transposed, fine used. S.G. O6a, cat. £750. Photo. **£200-£250**
- 504 ★ - 4a. slate-green with variety Hindi character transposed, fine and fresh mint. S.G. O7a, cat. £400. Photo. **£120-£140**
- 505 ○ 1927-35 10r. green and scarlet, fine used. S.G. O72, cat. £700. Photo. **£150-£180**
- 506 ○ 1942-47 1r. to 10r. set with extra 2r. with missing pearl, good to fine used. S.G. O91-O94, cat. £2,900+. Photo. **£600-£700**
- 507 ★ A mint or unused collection on leaves, incl. 1895-96 2a. with Hindi characters transposed, 2a. pair one with 4th Hindi character omitted, 1903-08 4a. and 8a. with overprint double, one albino, 1907-08 set, 1913-23 ½a. overprint double (2), 1927-35 set, 1942-47 set, etc., varied condition. (124) **£400-£500**
- 508 **Collections:** A mainly mint collection on leaves, incl. 1855-97 space between lines 13mm ½a., 1a. and 2a. unused, type 2 overprint in red set unused, type 2 in black Hindi inscription 15 to 15½mm ½a. pair one variety "GWALICR", ½a. with tall "R", 9p. overprint double one albino, 1a. pair one with small "G", 1a. with small "R", 2r. overprint triple, two albino, 2r. with overprint double, one albino, 1899-1911 3p. unused corner block of four, one with tall "R", ½a. block of four, one with tall "R", 2a. pair, one with tall "R", 1903-11 2a. and 3a. with tall "R", 1912-23 1a. double overprint block of eight, 1928-36 to 25r., 1938-48 set, etc., varied condition. (309) **£1,200-£1,400**
- 509 ○ A used collection on leaves, incl. 1887-97 type 2 in red 4a. with Hindi inscription 15 to 15½mm, 1r. with inverted watermark in black to 5r. (2), ½a., 3a., with tall "R", 2a. dull blue with "R" omitted (damaged), 1903-11 overprint 14mm to 2r. (3), 3a. with tall "R", overprint 13mm. set, 1928-36 set, officials with 1895-96 2a. 4th Hindi character omitted, 1927-35 5r. watermark inverted, etc., mixed condition. (365) **£700-£900**

Jind



– Ex 510 –



– Ex 511 –

- 510 ☆ 1885 type 1 overprint ½a. to 1r. set, unused, part original gum except 4a. without gum, fine. S.G. 1-6, cat. £1,600. Photo. £300-£400

- 511 ☆ 1885 type 2 overprint ½a. to 1r., unused, part original gum, 1a. without gum, good to fine. S.G. 7-12, cat. £1,400. Photo. £300-£350



513



– Ex 512 –



514

- 512 ★ 1886-99 ½a. to 5r. set with extra 1a., 1a.6p., 2a., 4a., 6a., 8a, mint, mainly good to fine. S.G. 17-35, cat. £2,100. Photo. £500-£600

- 513 ○ - ½a. blue-green, variety overprint inverted, used, fine. S.G. 17a, unpriced used. B.P.A. certificate (1961) Photo. £90-£100

- 514 ★ - 8a. dull mauve, variety "JEIND" for "JHIND", mint, surface rubbing, otherwise fine. S.G. 18a, cat. £850. Photo. £150-£180



Ex 515



516



Ex 517



518

- 515 ★ 1927-37 3p. to 25r. set, mint, mainly fine. S.G. 84-103, cat. £650. Photo. £150-£200

- 516 ○ - 15r. blue and olive, fine used. S.G. 102. cat. £1,700. Photo. £400-£450

- 517 ★ 1937-38 3p. to 25r. set mainly fine mint. S.G. 109-126. Photo. £250-£300

- 518 ○ 1941-43 3p. to 25r., 9p. is in a pair, good to fine used. S.G. 127-136, cat. £1,200. Photo. £300-£350

Jind: Officials



519



Ex 520



– Ex 521 –

- 519 ○ 1903-06 1a. carmine, with variety "HIND", fine used. S.G. O26a, cat. £450. Photo. £140-£160
- 520 ★ 1937-40 ½a. to 10r. set, fine mint. S.G. O66-O72. Photo. £250-£300
- 521 ○ - ½a. to 5r., good to fine. S.G. O66-O71, cat. £1,000. Photo. £250-£300



Ex 522

- 522 ○ 1939-43 3p. to 10r. used, fair to fine. S.G. O73-O86, cat. £2,500. Photo. £600-£650
- 523 A mainly mint collection on leaves, incl. 1885 (July) ½a. (2) with inverted overprint, 1885 ½a., 1a. and 2a., 1886 2a. with "SERVICE" double, one albino, 1886-1902 2a. block of four, two with "SERVICE" double, one albino, 1902 ½a. with variety "V" of "SERVICE" omitted with R.P.S. certificate (1953) faded, 1903-06 ½a. and 4a. with overprint double, one albino, 1927-37 set, with 2r. and 10r. with inverted watermarks, 1939-43 set, etc., varied condition. (127) £500-£600
- 524 ○ A used collection on leaves, incl. 1903-06 ½a. variety "HIND" (creased), 1914-27 to 2r., 1927-37 10r., etc., varied condition. (152) £200-£250
- 525 ★ **Collections:** A mainly mint collection on leaves, incl. 1885 type 1 ½a. with inverted overprint, 1886 overprint type 3 in red set, 1886-99 ½a. with inverted watermark unused, 1a., 1a.6p., 6a. and 8a with overprint double, one albino, 1914-27 set, 1941-43 to 25r., etc., varied condition. (131) £350-£400
- 526 ○ - A used collection on leaves, incl. 1903-09 set, 1913 set, 1914-27 to 5r., 1927-37 to 10r., 1937-38 to 10r., etc., varied condition. (145) £350-£400



– Ex 532 –



533

Nabha



– Ex 527 –



– Ex 528 –



530

- 527 ☆ 1885 (July) type 1 overprint ½a. to 1r. set, unused with part original gum, fair to fine. S.G. 1-6, cat. £1,300. Photo. £250-£300
- 528 ○ - ½a. to 4a., used, fair to fine. S.G. 1-4, cat. £914. Photo. £200-£250
- 529 s 1885-1900 overprint in red ½a., 2a. (2), 4a., 1r. (2), overprint in black 1a. (2) and 8a. all overprinted "SPECIMEN", mainly fine with gum. (9) £150-£200
- 530 ★ 1885-1900 overprint in red 1r. slate, variety overprint double, one albino, fine mint. S.G. 13a, cat. £275. Photo. £100-£120
- 531 ★ - Type 2 overprint in black, 1a.6p. with variety "ABHA" for "NABHA", mint, toned gum, otherwise fine. S.G. 18a, cat. £500. Photo. £100-£120
- 532 ○ 1938 3p. to 25r. set less 15r., used, good to fine. S.G. 77-92, 94, cat. £3,500. Photo. £800-£1,000
- 533 ★ - 25r. with watermark inverted, fine mint. S.G. 94w. Photo. £100-£120



531



534



535



536

Officials

- 534 ○ 1885-97 1a. plum, variety "SERVICE" with stop and "NABHA STATE" double, used, rounded corner, but of good appearance. S.G. O8ab, cat. £350. Photo. £100-£120
- 535 ○ - Overprint in black 1a. plum, variety "SERVICE" with stop and "NABHA STATE" double, horizontal crease, otherwise fine. S.G. O8ab, cat. £350. Photo. £80-£100
- 536 ○ 1913 overprint type 9 1r. red-brown and deep blue green, fine used. S.G. O38, cat. £600. Photo. £150-£200
- 537 A used collection on leaves, incl. 1885 (July) 2a., 1885-97 overprint in black 1r. green and carmine, 1913 4a., 1940-43 set, etc., varied condition. (78) £500-£600
- 538 A mainly mint collection on leaves, incl. 1885 (July) 2a., 1885-97 overprint in red ½a. and 2a. overprinted "SPECIMEN", overprint in black set, also ½a. "SERVICE." with stop, 1940-43 set, etc., varied condition. (92) £250-£300
- 539 ★ **Collections:** A mainly mint collection on leaves, incl. 1885-1900 overprint in red set, overprint in black to 5r. (unmounted), 1903-09 2a.6p., 3a. and 6a. with overprint double, one albino, 1927-36 set, 1938 set, etc., varied condition. (199) £500-£600
- 540 ○ - A used collection on leaves, incl. 1885-1900 overprint in black to 2r., 1903-09 set, 1927-36 to 2r., 1941-45 set, etc., varied condition. (104) £400-£500

Patiala



541



542



543



544

- 541 ★ 1884 (Oct.) Type 1 overprint in red, part original gum, expert mark on reverse, otherwise fine. S.G. 5, cat. £600. Photo. **£150-£200**
- 542 ★ 1885 Type 2 overprint in red, 4a. green, variety overprinted in red and black, mint, fine. S.G. 9a, cat. £425. Photo. **£120-£150**
- 543 ★ - 4a. green, variety wide spacing between lines, unused, part original gum, hinge remainder, otherwise fine. S.G. 9b, cat. £750. Photo. **£150-£200**
- 544 ★ - 1r. slate, variety wide spacing between lines, mint, some off-set on gum, otherwise fine. S.G. 10b, cat. £700. Photo. **£180-£200**



545



546



547



548

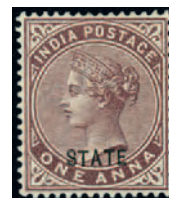

550

- 545 ★ 1885 Type 2 overprint in black, 1a. brown-purple, variety overprint double, mint, slightly toned gum, otherwise fine. S.G. 11c, cat. £325. Photo. **£100-£120**
- 546 ○ - 1a. brown-purple, variety overprint double, fine used. S.G. 11c, cat. £375. Photo. **£120-£150**
- 547 ☆ - 8a. with variety "AUTTIALLA", unused without gum, otherwise fine. S.G. 12a, cat. £650. Photo. **£120-£150**
- 548 P - 1r. slate perforated proof, fine with gum. Photo. **£80-£100**
- 549 ★ 1891-96 set with extra 9p., 1a., 1a.6p., 2a., 3a., 4a., 6a., 8a., mint, 5r. has gum crease, mainly good to fine. S.G. 13-31, cat. £1,041. **£200-£250**
- 550 ★ - 1a. plum, variety "PATIALA" omitted, fine, large part original gum. S.G. 16a, cat. £375. Photo. **£100-£120**



551



552



553



554

- 551 ★ - 4a. olive-green, variety "PATIALA" omitted, mint, collector's marks on gum, otherwise fine. S.G. 21a, cat. £800. Photo. **£180-£200**
- 552 ○ - 4a. olive-green, with variety "PATIALA" omitted, fine used from the left of the sheet. S.G. 21a, cat. £375. Photo. **£120-£150**
- 553 ★ - 3r. brown and green, with variety overprint double, one albino, fine mint. Brandon certificate (1979). S.G. 30a, cat. £425. Photo. **£140-£160**



- 554 ★ 1891-96 3r. brown and green, variety overprint treble, two albino, fine mint. S.G. 30b, cat. £350. Photo.
£100-£120

- 555 ★ 1903-06 3p. pale grey, variety additional albino type 3 overprint of Jind, unmounted mint, minor gum creases, otherwise fine. S.G. 35a, cat. £325+. Photo.
£120-£150

- 556 ○ 1937-48 3p. to 25r. set less 15r. but with additional 1a., used, good to fine. S.G. 80-97, cat. £5,500. Photo.
£800-£1,000

- 557 ★ 1941-46 9p. green, mint, hinge remainders, otherwise fine. S.G. 100. Photo.
£100-£120

Officials

- 558 ○ 1884 (Oct.) 1a. brown-purple, variety "SERVICE" double, used, small imperfection at top, otherwise fine. S.G. O2c, cat. £900. Photo.
£200-£250

- 559 ☆ 1885-90 1a. brown-purple a mint horizontal pair from the right of the sheet, right stamp with variety "AUTTIALLA", fine. S.G. O5, c, cat. £1,200+. Photo.
£400-£450

- 560 ○ - 1a. brown-purple, with variety "SERVICE" double, one inverted, used, slightly toned, otherwise fine. S.G. O5b, cat. £750. Photo.
£200-£250

- 561 ☆ 1939-40 1a. on 1a.3p. watermark upright in an unmounted mint block of twenty, also a similar block but with watermark inverted (one stamp mounted), some gum creasing otherwise fine. S.G. O69, w, cat. £660.
£120-£150

- 562 A mainly mint collection on leaves, incl. 1891-1900 ½a., 1a., 2a., with "SERVICE" inverted, 1913-26 set with 2r. with overprint double, one albino, 1939-44 set, etc., varied condition. (142)
£150-£200

- 563 A used collection on leaves, incl. 1884 (Oct.) 1a. overprint type 1 inverted (creased), 1a. with type 1 double, 1885-90 overprint in red, 2a. variety "SERVICE" double, one inverted, 1913-26 set, 1937-39 set, 1939-44 set, also a range of telephone stamps, etc., mixed condition. (206)
£300-£400

- 564 **Collections:** A mainly mint collection on leaves, incl. 1884 (Oct.) overprint in red 1a., 4a. unused, 8a. with black and red overprint unused, 1r., 1885 overprint in red 2a. and 1r. with variety "AUTTIALLA" (1r. repaired), overprint in black 1a. with variety "AUTTIALLA", 8a. variety overprint double, one albino, 1r. proof, 1912-26 set, 1937-38 set, 1941-46 1a. block of four, minor varieties, etc., varied condition. (213)
£700-£800

- 565 - A used collection on leaves, incl. 1884 (Oct.) 4a., 1885 overprint in black 8a., 1891-96 5r. (doubtful cancellation), 1903-06 set, 1912-26 set, 1928-34 2r. with inverted watermark, 1941-46 set, etc., mixed condition. (148)
£500-£600

The
INDIA STUDY CIRCLE
for philately

promotes study and research into the philatelic, postal and fiscal history of the Indian sub-continent, including all the Princely States.

'India Post' is sent to members up to four times a year, full of new articles, fresh research and comment.

Join us! for membership details please visit:
www.indiastudycircle.org



569



570



571



573



574



578

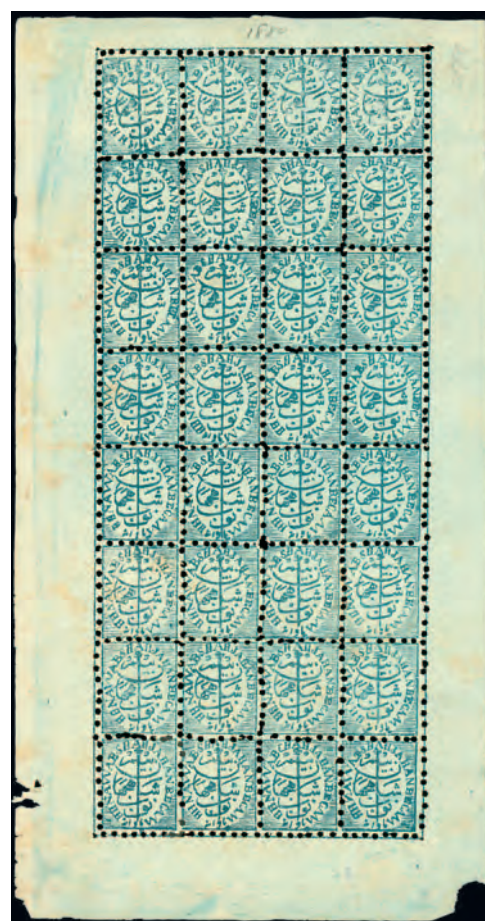

587



575

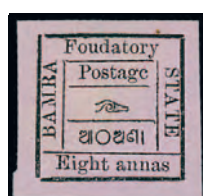

576



577



579



Ex 580

*Third Session, Lots 566 – 812**Wednesday 2nd December not before 3.30 pm***Indian Feudatory States**

- 566** A collection in two albums, incl. Bhopal, Bussahir 1895 imperforate 2a. unused, Jind, Kishangarh 1899-1900 imperf. 1a. pink unused, 5r. unused, pin perf. 1a. pink unused, 1905-10 to 5r. mint, 1913-16 set unused, 1943-47 ¼a., 1a. carmine red, 1a. red-orange, 2a., imperf. pairs, officials with 1917-18 pin perf. ½a. vertical strip of three, top stamp without overprint, Morvi, Nawanagar, Orchha, Rajasthan, Simoor, etc., mixed condition. (100s) **£1,200-£1,500**
- 567** ☒ A selection of covers and cards, incl. Bhopal, Bundi, Cochin, Jammu and Kashmir, Hyderabad, Travancore, official mail, etc. (244 items) **£500-£600**
- 568** ☒ **Postal Stationery:** An unused and used accumulation, incl. Cochin, Hyderabad, Indore, Jaipur, Travancore, postcards, some uprated, envelopes, registered covers, duplication, etc. (few 100s) **£600-£800**

Alwar

- 569** ★ **1877-1901** ¼a. slate-blue mint horizontal pair from the left of the sheet, variety imperforate between, without gum otherwise fine. S.G. 3a. £750. Photo. **£150-£200**
- 570** ☆ **1899** ¼a. emerald-green, wide margins, unused, part original gum, otherwise fine. S.G. 4, cat. £1,200. Photo. **£250-£300**
- 571** ★ **1901** ¼a. emerald-green, narrow margins, a horizontal pair, variety imperf. between, large part original gum, fine. S.G. 5a, cat. £425. Photo. **£120-£150**
- 572** A collection on leaves, incl. range of shades, multiples, etc., varied condition. (90) **£80-£100**

Bamra

- 573** ☆ **1890-93 capital "P" in "Postage"** 1a. on bistre-yellow, unused vertical pair, top stamp variety "Eeudatory", fine. S.G. 3, a, cat. £257. Photo. **£100-£120**
- 574** ☆ - 2a. on rose-lilac in an unused vertical pair, lower stamp with variety "Eeudatory", fine unused. S.G. 15, a, cat. £501. Photo. **£180-£200**
- 575** ☆ - 4a. on rose-lilac, unused, small split in margin at right, otherwise fine and rare. S.G. 18, cat. £1,400. Photo. **£250-£300**
- 576** ☆ - 8a. on rose-lilac, variety "Foudatory" and "Postagc", fine unused. S.G. 21a, cat. £500. Photo. **£150-£180**
- 577** ☆ - 8a. on rose-lilac, variety "BAMBA", fine unused. S.G. 21b, cat. £500. Photo. **£150-£180**
- 578** ☆ - 1r. on rose-lilac in an unused vertical pair, lower stamp with variety "Eeudatory", fine and scarce. S.G. 24, a, cat. £1,220. Photo. **£350-£400**
- 579** ☆ **1890-93 small "p" in "postage"** 1r. on bright rose, variety small "r" in "rupee", fine unused. S.G. 40a, cat. £475. Photo. **£120-£150**
- 580** ☆ An unused collection on leaves, incl. 1888 ¼a. (damaged), 4a., 8a., 1890-93 capital "P" in "Postage" ¼a. with variety "M" and "A" inverted, ½a. on dull green vertical pair, one with variety "Eeudatory", 1a. on orange-yellow, 1r. on rose-lilac, small "p" in "postage" 1a. on orange-yellow, 8a. on rose-lilac, 1r. on rose-lilac, etc., mixed condition. (221) Photo. **£500-£600**
- 581** ○ A used collection on leaves, incl. 1890-93 capital "P" in "Postage" ¼a. on reddish purple with variety first "a" inverted, 1a. on orange-yellow with variety "One annas" (slight thin), 1r. on rose-lilac, etc., mixed condition. (66) **£250-£300**

Barwani



583



582



Ex 584

- 582 ☆ 1923 (May ?) ¼a. rose vertical pair, variety imperf. between, unused, slightly faded, otherwise fine and scarce. S.G. 18a, cat. £850. Photo. **£200-£250**
- 583 ★ 1932-47 wide setting 2a. rose-carminé, fine mint. S.G. 35aB, cat. £900. Photo. **£200-£250**
- 584 A mainly unused collection on leaves, incl. 1917-21 ½a. dull blue, ¼a. imperforate plate proof block of four in black on card, 1922 clear impression ¼a. dull blue, 1927 4a. orange-brown, 1928-32 4a. salmon, 1932-47 ¼a. and ½a. imperforate die proofs in black on card, 1933-47 close setting 4a., wide setting 4a. (2), 1938 1a., etc., varied condition. (109) Photo. **£700-£800**

Bhopal



588



589



Ex 590



592

- 585 ☆ 1872 double frame ½a. red, a complete sheet of 20 (5 x 4) incl. "BFGAM" [R. 3/1], "BEGAN" [R. 2/2 and 4/4] and "EGAM" varieties, unused, some minor staining, otherwise fine. S.G. 2, a-c, cat. £586+. **£150-£200**
- 585 ☆ - ½a. red, a complete sheet of 20 (5 x 4) incl. "BFGAM" [R. 3/1], "BEGAN" [R. 2/2 and 4/4] and "EGAM" varieties, unused, trimmed margins, otherwise fine. S.G. 2, a-c, cat. £586+. **£150-£200**
- 587 ☆ 1880 perf. ¼a. blue green, in an unused complete sheet of 32, showing "NAWA" [R. 2/6-8], and "CHAH" [R. 3/8], and reversed "N" in "NAWAB" [R. 8/4]. S.G. 12, a, b, cat. £822+. Photo on page 82. **£200-£250**
- 588 ☆ 1895 lettered "EEGAM", ¼a. black, variety "NAW B" ("A" omitted), unused, fine. S.G. 45a, cat. £550. Photo. **£150-£180**
- 589 ☆ 1884 perf. ¼a. blue-green, with variety "NWAB", unused, small thin otherwise fine. S.G. 50a, cat. £800. Photo. **£120-£150**
- 590 ☆ 1903 With circular embossed device, ¼a. rose-red, ¼a. red, ¼a. black (corner marginal), 1a. brown, 2a. blue and 4a. yellow, unused on laid paper, fine. S.G. 89a, 90a, 91a, 92a, 94a, 96a, cat. £607. Photo. **£120-£150**
- 591 ☆ - 1r. rose, in an unused block of four from the lower right corner of the sheet, ink marks in margin, otherwise fine. S.G. 98, cat. £480. **£100-£150**
- 592 ☆ 1903 With new Begam's initial 1a. green, unused from the left of the sheet, a few marginal imperfections otherwise fine. S.G. 99, cat. £325. Photo. **£100-£120**

Officials



593



594



595



596



598

- 593 ★ 1908-11 Type O1 overprint 1/2a. yellow-green with variety overprint inverted, mint, slight crease, otherwise fine. S.G. O301d, cat. £275. Photo. £100-£120
- 594 ○ 1935-36 Surcharges, 1/4a. on 4a. chocolate, used, fine and scarce. S.G. O322, cat. £600. Photo. £200-£250
- 595 ★ - 3p. on 4a. chocolate, surcharge in red, variety "THEEE PIES" [R. 7/10], unused, part original gum, otherwise fine. S.G. O324a, cat. £1,600. Photo. £300-£350
- 596 ★ - 3p. on 4a. with variety "PIFS" for "PIES" [R. 7/9], fine mint. S.G. O325d, cat. £750. Photo. £200-£250



599

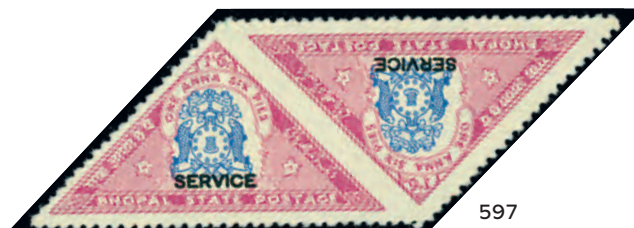

597

- 597 ★ 1935-39 "BHOPAL STATE POSTAGE" 1a.6p. blue and claret pair variety imperf. between, mint, fine. S.G. O331a, cat. £325. Photo. £100-£120
- 598 ○ 1936-38 "SERVICE" 1/4a. orange, variety overprint inverted, used, a few blunted perfs, otherwise fine. R.P.S. certificate (1986), S.G. O333ca, cat. £500. Photo. £120-£150
- 599 ○ - 1a. scarlet, horizontal pair, variety imperforate between, fine used. S.G. O335a, cat. £250. Photo. £100-£120



600



601

- 600 ○ 田 - 1a. scarlet, block of four, variety imperforate between, fine used. S.G. O335c, cat. £750. Photo. £250-£300
- 601 ○ 1936-49 "SERVICE" unserrifed, 13 1/2mm, 1/2a. vertical pair, variety imperforate between, fine used. S.G. O336a, cat. £425. Photo. £140-£160



602



603



604



605



606



608



609



612



607



610



611



613



614

Bhopal: Officials continued

- 602 ○ 1936-49 "SERVICE" **unserifed**, 11mm, 2a. brown and blue horizontal pair, variety imperforate between, a few pulled perfs, minor imperfections. S.G. O337ab, cat. £425. Photo. **£100-£120**
- 603 ★ - 2a. brown and blue, variety overprint inverted, fine unmounted mint. S.G. O337b, cat. £300. Photo. **£100-£120**
- 604 ○ - 2a. brown and blue, variety frame double, used, straight edge at right, otherwise fine. S.G. O338c, cat. £600. Photo. **£120-£150**
- 605 ○ - 4a. blue and brown, variety overprint omitted, fine used. S.G. O339b, cat. £550. Photo. **£200-£250**
- 606 ○ - 4a. blue and brown, with variety overprint double, fine used. S.G. O339c, cat. £250. Photo. **£100-£120**
- 607 ○ - 4a. blue and brown, with variety frame double, fine used. S.G. O339ea, cat. £600. Photo. **£200-£250**
- 608 ○ - 8a. bright purple and blue horizontal pair, variety imperforate and overprint omitted, used, left stamp slightly faded, otherwise fine. S.G. O340e, cat. £550. Photo. **£120-£150**

- 609 ★ 1936-49 "SERVICE" with serifs, 11mm, 8a. bright purple and blue, variety "SERAICE", fine mint. S.G. O343a. Photo. **£150-£200**
- 610 ○ 1944-49 3p. bright blue horizontal pair, variety imperforate between, fine used. S.G. O350b, cat. £450. Photo. **£120-£150**
- 611 ○ - 1½a. claret, horizontal pair, variety imperforate between, fine used. S.G. O353a, cat. £600. Photo. **£200-£250**
- 612 ○ - 3a. yellow, vertical strip of three from the top of the sheet, variety imperforate, fine used. S.G. O354a, cat. £275+. Photo. **£100-£120**
- 613 ○ 1949 2a. on 1½a. claret, a used horizontal pair, variety imperforate, fine used. S.G. O356b, cat. £475. Photo. **£180-£200**
- 614 ○ - 2a. on 1½a. claret, a used horizontal pair, variety imperforate, fine used. S.G. O356b, cat. £475. Photo. **£180-£200**
- 615 A mainly unused or mint collection on leaves, incl. 1908-11 type 1 2a. imperforate vertical pair, type 2 4a. imperf. vertical strip of four, 1930-31 set mint, 1932-34 Bhopal State ¼a. vertical pair, top stamp without overprint, 1935-36 3p. on ½a. block of four, one with variety "THEEE", 3p. on 2a. variety surcharge inverted, horizontal pair, one with variety "THRE", ¼a. on 4a. vertical pair of S.G. O323 and O325, 1a. on ½a. with surcharge inverted, 1a. on ½a. block of four, one with reversed "N" in "ANNA", 1935-39 1a.6p. variety overprint omitted, 1936-38 ¼a. vertical pair variety imperf. between, 1936-39 ½a. variety frame double, 2a. vertical strip of three variety imperf. between, 1r. overprint 11½mm 1r. variety "SREVICE", 1944-49 3a. vertical pair variety imperf. between, 3a. orange-brown, etc., varied condition. (247) **£1,000-£1,200**
- 616 ○ A used collection on leaves, incl. 1908-11 overprint type 01 ½a. with overprint inverted, 1a. with overprint inverted, 1935-36 ¼a. on ½a. with surcharge inverted, ¼a. on 2a. with surcharge inverted, 1a. on 2a. in violet, surcharge inverted, 1a. on 4a. first "N" in "ANNA" inverted, 1935-39 1a.6p. imperforate pair, 1a.6p. with blue printing double, 1936-38 1a. horizontal pair variety imperforate between, 1936-39 4a. from right of sheet, variety imperforate between stamp and margin, 8a. variety overprint omitted (faults), 8a. with overprint double, overprint 13½mm 8a., 1944-47 ½a. vertical strip of three imperforate, ½a. variety doubly printed, 2a. vertical pair imperforate, 4a. horizontal pair imperforate, 1944-49 9p. horizontal pair imperforate, 3a. vertical strip of three imperforate, 3a. orange-brown, 6a. block of four, etc., varied condition. (186) **£1,000-£1,200**
- 617 **Collections:** A mainly unused collection in an album, incl. 1881 4a. with variety "NWAB", 1884 wove paper ¼a., 1890 8a. slate-green, imperf. and perf. (3, one variety "JABAN"), thin laid paper 8a. imperf., 8a. perf., 1902 4a. orange, 8a. lilac, 1903 to 1r. (single and block of four), etc., varied condition. (100s) **£500-£600**

Bijawar



622



619



623

- 618 ★ 1935-36 Perf. 11 3p. to 2a. set, in mint sheets of six, mainly unmounted, fine. S.G. 1-5. **£200-£250**
- 619 ★ - Rouletted 7 3p. brown, variety printed on gummed side, fine mint. S.G. 6c. Photo. **£120-£150**
- 620 ★ 1937 4a. orange and 6a. lemon, both in mint vertical pairs, variety imperforate between, one 12a. in mount, others unmounted, a few minor gum creases, otherwise fine, the 4a. with R.P.S. certificate (1982). S.G. 11a, 12a. **£120-£150**



625



629



632



626



627



630



633



631



634



635



636



637



638



639



640



641



642



643

Bijawar continued

- 621** ☼ 1937 8a. emerald-green and 12a. greenish blue, both in unmounted mint imperforate pairs, slightly toned otherwise fine. S.G. 13a, 14a. **£120-£150**
- 622** ○ - 1r. bright violet, used, a few blunted perfs., otherwise fine. S.G. 15, cat. £350. Photo on page 87. **£100-£120**
- 623** ○ - 1r. bright violet variety "1 Rs" for "1 R", fine used. S.G. 15a, cat. £550. Photo on page 87. **£150-£200**
- 624** A collection on leaves, incl. 1935-36 6a. horizontal pairs (2) variety imperforate between, vertical pair variety imperforate between mint, 9p. imperforate pair mint, 9p. vertical and horizontal pairs, variety imperforate between mint, 1a. imperforate horizontal pair mint, 2a. horizontal pair variety imperforate between used, 1937 6a. imperf. pair mint, 4a. (2), 6a., 8a. (2) and 12a. used, set mint, also 1r. mint pair one variety "1 Rs" for "1 R", etc., varied condition. (76) **£500-£600**

Bundi**1914 – 41**

- 625** ☆ 田 **Inscription type B** [pos. 1] and type C 10a. yellow-brown on thin wove paper, sheet of four, fine. B.P.A. certificate (2011). S.G. 35a, 43b, cat. £570+. Photo. **£150-£200**
- 626** ☆ 田 - [pos. 1] and type C 10a. yellow-brown on thin wove paper, sheet of four, fine. S.G. 35a, 43b, cat. £570+. Photo. **£150-£200**
- 627** ☆ 田 - 12a. sage-green, single example with type C (3) contained in a sheet, fine unused. S.G. 36, 44, cat. £654+. Photo. **£200-£250**
- 628** ☆ **Inscription type C** 3r. blue and red brown, 3r. grey-blue and chocolate on medium wove paper, lower right corner marginal example, fine unused. S.G. 47, a, cat. £320. **£100-£120**
- 629** ☆ - 4r. emerald and scarlet, fine unused. S.G. 48, cat. £500. Photo. **£200-£250**
- 630** ☆ - 5r. scarlet and emerald, fine unused from the lower left corner of the sheet. S.G. 49, cat. £500. Photo. **£200-£250**
- 631** ☆ 田 **Inscription type D** 12a. blackish green, unused block of four, one showing 4th character turned to left, fine. S.G. 53b, ba, cat. £310. Photo. **£100-£120**

Officials: 1915 – 41 Rouletted

- 632** ☆ **Inscription type C**, overprint type A 4r. emerald and scarlet, fine unused. S.G. O26A, cat. £450. Photo. **£150-£180**
- 633** ☆ - Overprint type B 4r. emerald and scarlet, fine unused. B.P.A. certificate (2014). S.G. O26B, cat. £425. Photo. **£120-£150**
- 634** ☆ - Overprint type A, 5r. scarlet and emerald, fine unused. S.G. O27A, cat. £450. Photo. **£150-£180**
- 635** ☆ **Inscription type G** on laid paper ½a. black, overprint type B in red, unused, fine. S.G. O42B, cat. £700. Photo. **£180-£200**
- 636** ☆ **Inscription type H**, overprint type A, 1a. deep red fine unused. S.G. O45aA, cat. £475. Photo. **£120-£150**
- 637** ☆ - Overprint type B, 1a. deep red fine unused. S.G. O45aB, cat. £475. Photo. **£150-£180**
- 638** ☆ - Overprint type A in black, 4a. emerald, unused, fine. S.G. O46A, cat. £400. Photo. **£120-£150**
- 639** ☆ - Overprint type B, 4a. emerald, unused, fine. S.G. O46B, cat. £425. Photo. **£150-£180**

Officials: 1915 – 41 Perf. 11

- 640 ★ **Inscription type H**, overprint type C in red, ½a. black, mint, fine. S.G. O48aC, cat. £400. Photo on page 88. **£120-£150**
- 641 ★ - Overprint type A, 1a. scarlet-vermilion, fine mint. S.G. O49A, cat. £475. Photo on page 88. **£150-£180**
- 642 ★ - Overprint type B, 1a. scarlet-vermilion, fine mint. S.G. O49B, cat. £500. Photo on page 88. **£180-£200**
- 643 ★ - Overprint type C, 2a. yellow-green fine mint. S.G. O50C, cat. £550. Phot on page 88. **£180-£200**
- 644 ★ **Inscription type I**, overprint type A in black, ½a. black, mint, fine. S.G. O51A, cat. £325. Photo. **£100-£120**
- 645 **Collections:** A collection in an album, incl. 1897-98 4a. green unused, 1914-41 Inscriptions as type B 10a. yellow-brown unused, Inscriptions as type C 4a. olive-yellow unused, 2r. red-brown and black unused, Inscriptions as type E very thick wove paper ¼a. unused block of four, 1a. carmine-red unused, Inscriptions as type F ½a. black unused, Inscriptions as type H 4r. yellow-green and vermilion, 5r. unused, 1941-44 set, Officials 1915-41 Inscriptions as type A 1r. type B unused, Inscriptions as type B deep ultramarine type B unused, 8a. orange type B, Inscriptions as type C 3r. type B, 4r. type A unused, etc., mixed condition. (100s) **£1,500-£1,800**



644



646



647

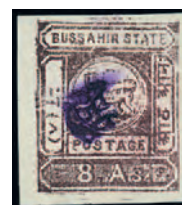

648

Bussahir

- 646 ☆ **1895 imperforate** ½a. grey, unused, fine and scarce. S.G. 2, cat. £1,100. Photo. **£300-£350**
- 647 ★ - 4a. slate-violet, monogram in mauve, mint, portion of gum missing at lower-right corner, otherwise fine. S.G. 5, cat. £350. Photo. **£100-£120**
- 648 ☆ - 8a. red-brown monogram in mauve, fine unused. S.G. 6, cat. £350. Photo. **£100-£120**

Charkhari

649



650



651

- 649 ★ **1931 5r.** turquoise and purple, mint horizontal pair, variety imperforate between, fine mint. S.G. 53a. Photo. **£100-£120**
- 650 ★ **1939-40 ½a.** on 8a. variety surcharge inverted, fine mint. B.P.A. certificate (1999). S.G. 54b, cat. £450. Photo. **£150-£180**
- 651 ★ - ½a. on 8a. variety "1" of "½" inverted, fine mint. S.G. 54c, cat. £425. Photo. **£140-£160**
- 652 ★ - 1a. on 1r. variety surcharge inverted, fine mint. B.P.A. certificate (1999). S.G. 55a, cat. £500. Photo. **£120-£150**



652



653

- 653 ★ 1940 “1 ANNA” on 1r. chestnut, mint, almost imperceptibly mounted, fine. S.G. 56, cat. £2,500. Photo. £700-£800
- 654 A mainly unused collection on leaves, incl. 1897 ¼a magenta, 1909-19 1p. horizontal pair variety imperf. between, 1921 1a. on wove paper, 1921 1a. laid paper, 1930-45 1p., 1a. tête-bêche pairs, 1931 4a., 8a. and 1r. vertical pairs variety imperf. between, 1939-40 1a. on 1r., etc., varied condition. (few 100s) £500-£600

Cochin



655



657



656



659



658



660

- 655 ☆ 1893 laid paper ½put. orange-buff, unused, otherwise fine. S.G. 4. Photo. £250-£300
- 656 ☆ 1898-1905 3p. blue, unused vertical pair, variety imperforate between, fine without gum. S.G. 11b, cat. £1,000. Photo. £200-£250
- 657 ☆ 1909 2 on 3 pies rosy mauve, surcharge type 7, tête-bêche pair, fine unused. S.G. 22d, cat. £375. Photo. £150-£200
- 658 ☆ - 2 on 3 pies rosy mauve, surcharge type 7, a horizontal pair with stamps and surcharges tête-bêche, unused, fine. S.G. 22e, cat. £425. Photo. £180-£200
- 659 ★ 1939 1a. brown-orange litho with “ANCHAL” type 19, mint, small tone spot, otherwise fine. S.G. 73, cat. £750. Photo. £150-£200
- 660 ○ - 1a. brown-orange, perf. 13 x 13½ fine used. S.G. 73b, cat. £500. Photo. £120-£150
- 661 ☆ 1942-44 Recess 3p. on 1a.8p. carmine type 20, unused, otherwise fine. S.G. 75, cat. £550. Photo on page 92. £100-£120
- 662 ★ 1942-44 Litho 6p. on 1a. type 22, mint, slightly toned, fine. S.G. 80. Photo on page 92. £200-£250



661



662



663



664



665



666



670



671



673



672



– 677 –



674



675



676



678



679



680

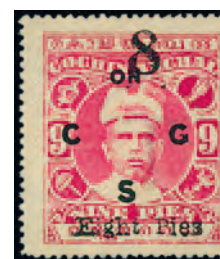

681

Cochin continued

- 663 ○ 1942-44 Litho 6p. on 1a. type 22, fine used. S.G. 80, cat. £375. Photo. £100-£120
- 664 ☆ - 6p. on 1a. type 23, unused, small part original gum, otherwise fine. S.G. 81, cat. £600. Photo. £120-£150
- 665 ★ - 6p. on 1a. type 23 perf. 13 x 13½, unused, small part original gum, otherwise fine. S.G. 81a, cat. £300. Photo. £100-£120
- 666 ★ - 9p. on 1a. type 23, unused, small part original gum, otherwise fine. S.G. 83, cat. £700. Photo. £150-£200



667



668



669

- 667 ★ 1943 Maharaja Kerala Varma II, 4p. green, mint, minor gum bend, otherwise fine. S.G. 85b, cat. £3,000. Photo. £700-£900
- 668 ○ - 4p. green, used, fine. S.G. 85b, cat. £850. Photo. £200-£250
- 669 ☆ 1946-48 perf. 13 x 11 2p. unused, fine. S.G. 101d. Photo. £120-£150
- 670 ☆ - Perf. 11 1a. unused, fine. S.G. 106a. Photo. £150-£200
- 671 ☆ 1948-50 Maharaja Kerala Varma III, 4p. green horizontal pair variety imperforate between vertically, some light toning otherwise fine unused. S.G. 111a. Photo. £100-£120
- 672 ★ - 6p. chestnut horizontal pair variety imperforate between vertically, fine mint. S.G. 112a. Photo. £200-£250
- 673 ○ - 3a.4p. violet, fine used, S.G. 116, cat. £750. Photo. £200-£250
- 674 ★ 田 - 3a.4p. violet in a upper right corner block of four, one showing 'tail to turban' flaw [R. 1/7], fine. S.G. 116, a. Photo. £200-£250
- 675 ★ 1949 2a. black horizontal pair, variety imperf. vertically, folded between, fine mint. S.G. 117a. Photo. £200-£250
- 676 ★ - 2¼a. green horizontal pair, variety imperf. vertically, mint, slightly toned, otherwise fine. S.G. 118a. Photo. £200-£250
- 677 ○ 1949 Surcharges, 6p. on 1a. and 9p. on 1a., used, minor imperfections, otherwise fine. S.G. 127, 128, cat. £625. Photo. £120-£150

Officials

- 678 ★ 1913 3p. to 1½r. set with extra 9p. with watermark sideways, mint, mainly fine. S.G. O1-O9, cat. £574. Photo. £120-£150
- 679 ○ 1919-33 2¼a. yellow-green, a horizontal pair showing overprint double, some minor stains and pressed creasing, otherwise fine and scarce. S.G. O17a, cat. £1,400. Photo. £250-£300
- 680 ○ - 3a. vermilion, variety overprint inverted, used, fine. S.G. O18a, cat. £650. B.P.A. certificate (1988). Photo. £200-£250
- 681 ☆ 1923-24 8p. on 9p. carmine (No. O3), watermark upright, showing "Pies" for "pies" variety [4/8], unused, fine. S.G. O20a. Photo. £300-£350

Cochin: Officials continued



682



683



684



685



686



687



688



691



692



693



695



696

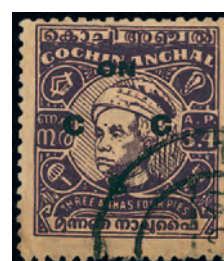

697

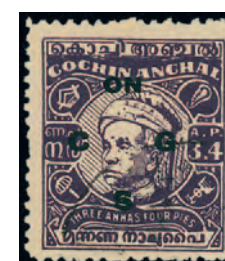

698



699



690



700



694

- 682 ☆ 1923-24 8p. on 9p. carmine (No. O3), wmk. sideways, showing "Pies" for "pies" variety [4/8], unused, part original gum, fine. S.G. O20ba, cat. £550. Photo. £120-£150
- 683 ○ - 8p. on 9p., variety overprint double, used, fine. S.G. O21a, cat. £325. R.P.S. certificate (1999). Photo. £100-£120
- 684 ★ 1929-31 4p. green, variety inverted "S", mint, slightly toned, otherwise fine. S.G. O24a, cat. £400. Photo. £120-£150
- 685 ★ - 2a. grey, variety inverted "S", mint, slightly toned and minute thin spot, otherwise fine. S.G. O28a, cat. £475. Photo. £100-£120
- 686 ★ 1938-44 Type O8 1a. brown-orange, mint, horizontal crease, otherwise fine. S.G. O49, cat. £550. Photo. £120-£150
- 687 ○ - Type O11 6p. red brown, used, fine. B.P.A. certificate (1984). S.G. O53a, cat. £750. Photo. £200-£250
- 688 ○ - Type O11 6p. red-brown, used, two shortish perfs. at top, otherwise fine. S.G. O53a. Photo. £150-£200



- 689 ★ 1942-43 type O10 2¼a. green, fine mint and very rare. S.G. O56c, cat. £5,500. Photo also on front cover. £1,800-£2,000
- 690 ○ - 2¼a. sage-green, from the foot of the sheet, variety imperforate between stamp and margin, used, minor creasing, otherwise fine. S.G. O56c, var. Photo. £100-£120
- 691 ☆ 1943 Surcharges, Litho 3p. on 4p. variety surcharge double, fine unmounted mint. S.G. O62a, cat. £650. Photo. £200-£250
- 692 ★ - Overprint type 21, watermark type 8a, 3p. on 4p., fine mint. S.G. O63, cat. £400. Photo. £150-£180
- 693 ★ - 9p. on 1a., fine mint. S.G. O65, cat. £500. Photo. £160-£180
- 694 ★ - 1a.3p. on 1a., fine mint from the foot of the sheet. S.G. O66, cat. £550. Photo. £200-£220
- 695 ☆ 1943-44 Type O10 4p. green, perf. 13, unused, fine. S.G. O68b, cat. £750. Photo. £120-£150
- 696 ☆ 1948-49 3a.4p. violet, with variety "G" for "C", unused, fine. S.G. O99a, cat. £500. Photo. £150-£200
- 697 ○ - 3a.4p. violet, with variety "G" for "C", used, slight corner crease, otherwise fine. S.G. O99a, cat. £500. Photo. £120-£150
- 698 ○ - 3a.4p. violet die I with 'tail to turban' flaw, used, fine. S.G. O99b, cat. £600. Photo. £200-£250
- 699 ○ 1949 6p. on 3p. carmine, variety surcharge double, used, some blunted perfs., otherwise fine. S.G. O103b, cat. £550. B.P.A. certificate (1981). Photo. £120-£150
- 700 ☆ - 9p. on 4p green with larger native characters, unused (no gum) horizontal pair from the right of the sheet, variety imperforate between, toned, otherwise fine. S.G. O104ba, cat. £950. Photo. £150-£200

Collections

- 701 An unused and mint collection on leaves, incl. 1909 2 on 3p. surcharge type 7 inverted, unused, 1916-30 set mint, 1928 1a. on 2¼a. with variety "REVENUE" mint, 1942-44 Litho 9p. on 1a. mint, 1943 watermark type 8a 1a. unused, watermark type 27 1a. mint, 1943 watermark type 8a 3p. on 4p. mint, 1946-48 6p. perf. 11 unused, 2a. (2, one perf. 11), 3a. unused, unissued 1a.3p., 1948-50 set unused, 3a.4p. die II unused, 1949 6p. on 1a. and 9p. on 1a. unused, officials 1923-24 8p. on 9p. vertical pair, one variety "Pies" for "pies" unused, 1929-31 set unused, 1942-43 4p. mint, 6p. perf. 11 mint, 2a. grey-black mint, recess 9p. on 1a.8p. unused, watermark type 27 3p. on 1a. perf. 11 unused, perf. 13 x 13½ mint, 1943-44 4p. perf. 13 x 13½, 4p. perf. 11 unused, 1948-49 3a.4p. die II unused, etc., varied condition. (few 100s) £1,000-£1,500
- 702 ○ A used collection on in an album, incl. 1893 laid paper ½p., 1909 2 on 3p. surcharge type 7 inverted, 1938 1a. perf. 13 x 13½, 1942-44 recess 3p. on 1a.8p. type 20, Litho 6p. on 1a. type 23, 9p. on 1a. type 22, 1943 watermark type 8a 1a., 1944-48 1a.3p. perf. 13 x 13½, officials with 1913 9p. watermark inverted, 1946-47 1a.3p. overprinted on both sides, etc., mixed condition. (few 100s) £700-£800

Dhar

- 703 A mainly unused selection on leaves, incl. 1897 -1900 ½a. black on magenta with B.P.A. certificate (1981), 1897-98 ½a. black on green etc., varied condition. (157) £300-£400



704



705



711



707



706



710

Hyderabad

- 704 ★ 1871-1909 perf. 12½ 2a. sage green, horizontal pair from the left of the sheet, one with dot at top of central inscription omitted, fine mint. S.G. 15e, cat. £650+. Photo. **£200-£250**
- 705 ☆ 1915 1a. carmine, unused horizontal pair, variety imperforate, part original gum, a few wrinkles, slight soiling, otherwise fine. B.P.A. certificate (2016). S.G. 36e, cat. £400. Photo. **£100-£120**
- 706 ★ 1945 Victory 1a. blue in a mint vertical pair, variety imperforate between, slight bend between, minor stain spots and some blunted perfs., otherwise fine. S.G. 53a, cat. £1,000. Photo. **£200-£250**
- 707 ☆ **Officials:** 1930-34 4p. on ¼a. black, an unused horizontal pair, small part original gum, one has corner crease, otherwise fine, scarce. S.G. O42, cat. £1,700. Photo. **£300-£350**
- 708 A mint and used collection in an album, incl. 1869 1a. vertical pair variety imperf. between used, 1930 4p. on ¼a. perf. 13½ mint pair, 8p. on ½a. perf. 11 used, 1947-49 6a. imperforate pair unused, 1949 2p. imperforate pair unused, officials 1873 perf. 12½ 3a. black overprint, 8a. unused, 1909-11 4a. perf. 11½, 12 unused pairs, 1934-44 1a. imperforate pair unused, etc., mixed condition. (100s) **£700-£900**

Idar

- 709 A mainly mint collection on leaves, incl. 1944 vertical pair variety imperf. between, 2a. vertical pair, variety imperf. between, seven colour trials, good range of shades, postal fiscals with 1940-45 1¼a. blue-green, etc., varied condition. (144) **£300-£400**

Indore

- 710 P 1904-20 2a. plate proof in issued colour on thick wove paper (56 x 67mm), fine. S.G. 12P. Photo. **£150-£200**
- 711 O 1940 ¼a. on 5r., variety surcharge double (black and green), fine used. Brandon certificate (1987). S.G. 33a, cat. £750. Photo. **£200-£250**
- 712 A mainly mint or unused collection on leaves, incl. 1904-20 ½a., 1a., 2a. imperforate pairs, 1927-37 set, range of colour trials, 1940-46 set, also some used, etc., varied condition. (297) **£600-£700**

Jaipur



713



714



715



716

- 713 ★ 1904 Jaipur printing 1/2a. pale mint, mint, a few wrinkles, otherwise fine. S.G. 1, cat. £300. Photo. £100-£120
- 714 ★ - 1/2a. ultramarine mint, a few wrinkles, otherwise fine. S.G. 1a, cat. £425. Photo. £120-£150
- 715 ○ - 1/2a. ultramarine, used, small corner fault, otherwise fine. S.G. 1a, cat. £475. Photo. £100-£120
- 716 ○ - 1/2a. grey-blue, variety imperf., used, fine. S.G. 2a, cat. £1,000. Photo. £250-£300



717



718



719

- 717 ○ 1912-22 1/4a. olive, horizontal pair, variety imperforate between, fine used. S.G. 23b, cat. £350. Photo. £100-£120
- 718 ○ 1926 3a. on 1r. yellow, variety surcharge inverted, fine used. S.G. 33a, cat. £300. Photo. £100-£120
- 719 ☆ 1928 1r. orange-vermilion, unused from the left of the sheet, fine. S.G. 39, cat. £1,100. Photo. £250-£300



Ex 720



Ex 721

- 720 ★ 1931 Investiture set with extra 1/4a. and 1/2a., mainly fine mint. S.G. 40-51, cat. £700. Photo. £250-£300
- 721 ○ - Set less 2r. with extra 1/2a. (2), mainly fine used. S.G. 40-49, 51, cat. £2,400. Photo. £400-£500
- 722 ○ 1932-46 "POSTAGE" 1/4a. to 1r. (pair), with extra 1/4a. (2), 2 1/2a. and 6a., used, mainly fine. S.G. 58-67, cat. £1,244. Photo on page 98. £250-£300
- 723 ○ 1936 1r. on 2r. and 1r. on 5r. fine used. S.G. 68, 69, cat. £435. Photo on page 98. £100-£120
- 724 ★ 1947 3p. on 1/2a., with variety surcharge double on inverted (with "Pie" for "Pies"), fine mint. S.G. 71f. Photo on page 98. £150-£200



– Ex 723 –



Ex 722



729



724



725



Ex 731



726



727



728



730

Jaipur: Officials

- 725 ○ 1928-31 type O1 overprint ½a. pale ultramarine, variety overprint inverted, used, a few perf. faults, otherwise fine. S.G. O2c, cat. £950. Photo. **£150-£200**
- 726 ☆ 1928-31 type O2 overprint 12a. ultramarine, fine unused. B.P.A. certificate (1980). S.G. O10, cat. £275. Photo. **£100-£120**
- 727 ☆ - 1r. orange-vermilion, fine unused and scarce. S.G. O12, cat. £1,400. Photo. **£400-£450**
- 728 ○ - 1r. orange-vermilion, fine used scarce. S.G. O12, cat. £650. Photo. **£150-£200**
- 729 ★ 1931-37 type O3 overprint 1a. black and blue, unmounted mint from the top of the sheet, some minor staining, otherwise fine. S.G. O14, cat. £900. Photo. **£200-£250**
- 730 ☆ 1932 type O4 overprint ½a. on 2a. green, fine unused. S.G. O17, cat. £350. Photo. **£100-£120**
- 731 ★ 1932-37 type O3 overprint 1a. to 1r. set mint, mainly fine. S.G. O18-O22. Photo. **£120-£150**
- 732 **Collections:** An unused and used collection on leaves, incl. 1912-22 ¼a. horizontal pair unused, variety imperf. between, 1928 2a. unused (2), 1932-36 sets mint, 1947 3p. on ½a. mint block of four, one with variety "Pie" for "Pies" and a used block of ten with same variety, mint pair one with bars at left vertical, mint pair and single with surcharge double, one inverted, officials, etc., varied condition. (439) **£1,000-£1,200**



745



746

Jammu and Kashmir



733



734

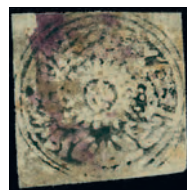

735



736

- 733 ☆ 1866 Native paper ½a. grey-black, fine unused. S.G. 1, cat. £700. Photo. £150-£200
- 734 ☆ - ½a. grey-black, fine unused. S.G. 1, cat. £700. Photo. £150-£200
- 735 ○ - ½a. grey-black, fine used. S.G. 1, cat. £250. Photo. £100-£120
- 736 ☆ - 4a. ultramarine, unused, some thinning, otherwise fine. S.G. 5a, cat. £3,750. Photo. £400-£500



737



738



739



740

- 737 ○ 1867-78 reissued for use in Jammu only 4a. red, fine used. B.P.A. certificate (2004). S.G. 8, cat. £250. Photo. £100-£120
- 738 ☆ 1874-76 Special Printings 1a. deep black, fine unused. S.G. 15, cat. £600. Photo. £150-£200
- 739 ☆ - 1a. bright blue, unused, a few ink marks on face, otherwise fine. S.G. 18, cat. £275. Photo. £100-£120
- 740 ☆ - ½a. emerald-green, unused, fine. S.G. 20, cat. £300. Photo. £100-£120

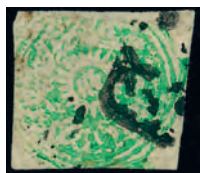

741



742



743

- 741 ○ - ½a. emerald-green, slight crease, otherwise fine used. S.G. 20, cat. £450. Photo. £120-£150
- 742 ☆ 1867 in watercolour on native paper ½a. deep violet blue, fine unused. S.G. 58, cat. £550. Photo. £120-£150
- 743 ☆ 1868-72 in watercolour on native paper ½a. red, fine unused. S.G. 64, cat. £300. Photo. £100-£120
- 744 A collection in an album, incl. 1877-78 laid paper ½a. slate-blue unused, 1a. slate-blue unused, 1878-79 ½a. slate-violet unused, imperf. 2a. unused, range of reprints, sheets, forgeries, etc. (100s) £400-£500

Jind

- 745 ☆ 1874 8a. slate-blue on thin yellowish paper, fine unused. S.G. 7, cat. £500. Photo. £100-£120
- 746 ☆ 1882-85 perf. 12 4a. blue-green in an unused horizontal strip of three, variety imperforate between, fine. S.G. J45a, cat. £900+. Photo. £300-£350



747



748



Ex 749



760



761



751



756



752



Ex 754



755



750



753



757





758



759

The Diamond Soap Wo

Kishangarh

- 747 ☆ **1899-1901 imperf.** ¼a. green, good to large margins, unused, minor thin, otherwise fine. S.G. 4, cat. £1,200. Photo. **£150-£200**
- 748 ☆ - ½a. lilac, good margins, unused, fine. S.G. 7, cat. £400. Photo. **£120-£150**
- 749 ○ **1904-10** 8a. to 5r., used, mainly fine. S.G. 47-50, cat. £740. Photo. **£150-£200**
- 750 ☆ **1913-16** ½a. green, variety printed both sides, fine unused. S.G. 64a, cat. £400. Photo. **£120-£150**
- 751 ☆ - ½a. green unused pair from the top right corner of the sheet, fine unused. S.G. 64b, cat. £275. Photo. **£100-£120**
- 752 ☆ **1928-36** ½a. deep green, horizontal pair from the top left of the sheet, variety imperforate, fine unused. S.G. 73ab, cat. £300. Photo. **£120-£150**
- 753 ☆ - ½a. deep green, vertical pair variety imperforate between, fine unused. S.G. 73ac, cat. £375. Photo. **£120-£150**
- 754 ☆  **1943-47** ¼a. pale dull blue, ¼a. greenish blue (2), 8a. violet, all in an unused sheets of ten, fine. S.G. 81, 82, 89, cat. £545. Photo. **£120-£150**
- 755 ☆  - ½a. green in an unused sheet of ten (5 x 2), fine. S.G. 84a, cat. £600. Photo. **£150-£200**
- 756 ☆ - 1r. green imperforate horizontal pair, unused, fine. S.G. 90a, cat. £425. Photo. **£120-£150**
- 757 ☆ - 5r. claret imperforate vertical pair, unused, fine. S.G. 91a, cat. £750. Photo. **£200-£250**
- 758 ☆ **Officials:** 1918, handstamped in red on 1903 2a. dull yellow, handstamp inverted, fine unused. B.P.A. certificate (2010). S.G. O15b, var. Photo also on page 1. **£300-£350**
- 759 ○  - 1917-18 handstamped on 1913-16 ½a. green, block of four from the lower left corner of the sheet lower pair with handstamp omitted, fine used. S.G. O29a, cat. £320. Photo. **£120-£150**
- 760 ☆ - 1918, handstamped on 1913 1r. mauve, fine unused. S.G. O34, cat. £700. Photo. **£200-£250**
- 761 ○ - 1917-18 handstamped on 1913-16 1r. mauve, fine used. S.G. O34, cat. £600. Photo. **£150-£200**



762



763



764

Las Bela

- 762 ☆ **1898-1900** ½a. black on greenish grey, unused horizontal pair, part original gum, one showing "BFLA" for "BELA", fine. S.G. 3, a, cat. £488. Photo. **£120-£150**

Morvi

- 763 ★ **1931**, stamps 5½mm between, ½a. dull blue, variety printed on gummed side, an example from the top of the sheet, corner perf. fault, otherwise fine and scarce. S.G. 4c, cat. £1,200. Photo. **£250-£300**

Nandgaon

- 764 ☆ **Officials:** 1894 ½a. dull green handstamped type O1 "M.B.D." unused, toned, otherwise fine. S.G. O2a, cat. £800. Photo. **£150-£200**

Orchha



– Ex 765 –



– Ex 766 –

- 765 ★ 1939 ¼a. to 10r. with extra ½a., mainly fine mint. S.G. 31-45. Photo. £400-£500
- 766 ○ - ¼a. to 2r. less 1¼a., 2½a., but with extra 1a., good to fine used. S.G. 31-34, 36, 37, 39-43. Photo. £600-£800

Poonch

- 767 ☆ 1885-94 on thick white laid paper, ½a. red, 1a. red, 2a. and 4a. red, unused, all with faults. S.G. 23-26. Photo. £150-£200



Ex 767



768



769

Rajasthan

- 768 ★ 1948-49 handstamp in violet on Bundi 1r. chocolate, fine mint. S.G. 7B. Photo. £120-£150
- 769 ☆ 1949 machine printed on Bundi 4a. orange, variety overprint double, fine unmounted mint from the left of the sheet. S.G. 12a, cat. £425. Photo. £120-£150



770



771



772

- 770 ☆ - 8a. ultramarine, variety overprint double, fine unmounted mint from the top left corner of the sheet. S.G. 13b, cat. £550. Photo. £150-£180
- 771 ☆ 1948-49 handstamp on Kishangarh 1899-1901 imperforate 1r. dull green, fine unused. S.G. 31, cat. £750. Photo. £150-£180
- 772 ☆ - 5r., fine unused. S.G. 32, cat. £800. Photo. £180-£200

Sirmoor



- 773 ★ **Officials:** 1894 handstamped in red 1a. grey-blue, mint, hinge remainders, otherwise fine. S.G. 86a, cat. £650. Photo. **£180-£200**

Soruth

Junagadh



775



774

- 774 ▲ **1868-75, accents over second letters in top and bottom lines**, 1a. red on white with variety first two characters in lower line omitted, fine used on small piece. S.G. 13a, cat. £300. Photo. **£100-£120**
- 775 ○ - 4a. black on white, fine used. S.G. 14, cat. £1,000. Photo. **£200-£250**

United State of Saurashtra



776



777

- 776 ○ **1949 Surcharges**, 1a. on 1929 ½a. black and deep blue, variety surcharge double, fine used. S.G. 58a, cat. £750. Photo. **£200-£250**
- 777 ★ **1949 Bhavnagar Court Fee overprinted** 1a. purple with error overprint double, fine and fresh unmounted mint from the right of the sheet, rare. *Only one pane of forty stamps existed.* S.G. 60b, cat. £550. Photo. **£200-£250**
- 778 ☆ 田 **1950 Surcharge**, 1a. on 3p. black and blackish green block of four from the lower left corner of the sheet, one with the variety "P" of "POSTAGE" omitted [R. 8/1], variety has crease, otherwise fine unmounted mint. S.G. 61, a, cat. £670. Photo on page 104. **£120-£150**
- 779 ☆ 田 - 1950 1a. on 3p. black and blackish green block of six (2 x 3) from the lower left corner of the sheet, one with the variety "O" of "ONE" virtually omitted [R. 6/1], fine unmounted mint. S.G. 61, var. Photo on page 104. **£150-£200**



778



779



784



785



787



797



782



790



792



793



794



795



796



791



783



786

Soruth: United State of Saurashtra: Officials



780



781

- 780 ★ 1948 (July-Dec.) 1a. on 4a. black and purple, fine mint. S.G. O16. Photo. £120-£150
- 781 ○ - 1a. on 4a. black and purple, fine used horizontal pair, the right stamp showing rare "ANNE" for "ANNA" variety [R. 5/4]. S.G. O16, a, cat. £800. Photo. £200-£250
- 782 ○ - 1a. on 4a. black and purple, fine used vertical pair, the lower stamp showing rare "ANNN" for "ANNA" variety [R. 5/4]. S.G. O16, b, cat. £800. Photo. £200-£250
- 783 ☆ - 1a. on 8a. black and yellow-green, fine unmounted mint from the top of the sheet (mounted in margin). S.G. O17, cat. £600. Photo. £200-£250
- 784 ○ - 1a. on 8a. black and yellow-green, variety "ANNE" for "ANNA", used, pulled corner perf., small internal crease, otherwise fine. S.G. O17a, cat. £750. Photo. £100-£120
- 785 ○ - 1a. on 8a. black and yellow-green, variety "ANNN" for "ANNA", used, fine. S.G. O17b, cat. £750. Photo. £180-£200
- 786 ☆ 1949 (Jan.) 3p. black and blackish green, fine unmounted mint from the right of the sheet. S.G. O20, cat. £350. Photo. £120-£150
- 787 ☆ - ½a. black and deep blue, unused without gum, otherwise fine. S.G. O21. Photo. £100-£150
- 788 ☆ **Collections:** An unused collection on leaves, incl. 1868-75 laid paper, ½a. black on azure, 1886 wove paper 1a. green, imperforate vertical pair, 1929 set, 1949 1a. on ½a. vertical corner pair, one with larger "A" in "ANNA", officials with 1932-35 3a. and 1r. with type O3 overprint, 1949 1a. on 2a., some reprints and forgeries, etc., varied condition. (317) £400-£500
- 789 ○ - A used collection on leaves, incl. 1868-75 wove paper 1a. black on pink, laid paper 1s. black on azure with first two characters in last word omitted, 1929 set, 1949 Court Fee 1a. with variety "POSTAGE" omitted, officials 1932-35 1r. with type O3 overprint, 1948 1a. on 3a. (2), 1a. on 4a., 1948 1a. on 1r. overprint on O12a, etc., varied condition. (165) £600-£700

Travancore

- 790 ○ 1889-1904 ½ch. reddish lilac, variety doubly printed, fine used. S.G. 4bb, cat. £475. Photo. £120-£150
- 791 ○ 1904-20 3ch. violet, used vertical strip of three, variety imperforate between, fine. S.G. 17b, cat. £425. Photo. £120-£150
- 792 ★ 1939 Maharajah's Birthday 2ch. orange, compound perf., mint, faintly soiled, otherwise fine. S.G. 66c. Photo. £100-£120
- 793 ○ - 3ch. brown, variety doubly printed, fine used. S.G. 67a, cat. £375. Photo. £100-£120
- 794 ☆ **Officials:** 1911-30 watermark B 3ch. variety right-hand "S" omitted, fine unused. S.G. O8f, cat. £275. Photo. £100-£120
- 795 ☆ - 1930-39 overprint type O7 14ca. orange variety overprint inverted, fine unused from the foot of the sheet. S.G. O65c, cat. £500. Photo. £120-£150
- 796 ☆ - 1939-41 perf. 12½ ¾ch. reddish violet, fine unused. S.G. O86, cat. £350. Photo. £120-£150
- 797 ☆ - 1943-45 2ch. on 1½ch. scarlet, unused horizontal pair, right stamp variety without surcharge, fine. S.G. O106, ab, cat. £550. Photo. £120-£150

Travancore continued

- 798 **Officials:** A mint or unused collection in an album, incl. 1911-30 watermark B 6ca. (3), 1ch. with variety "nO" for "On", 4ch. with overprint inverted, watermark A ½ch. variety doubly printed, watermark C 10ca. overprint inverted, 1926-30 14ch., 1930 overprint type O3 120ca., 1930-39 overprinted type O7 5ca. with inverted overprint, 3ch. vertical pair, variety imperf. between, overprint type O8 3ch., 1932 overprinted type O1 watermark C 6c. on 5ca. variety inverted "O", overprinted type O2 watermark C 6c. on 5ca. overprint and surcharge inverted, overprinted type O6 watermark C 12c. on 10ca., 1939 1½ch., 2ch., 3ch. with variety "SESVICE", 1943 1c. pair, left stamp doubly printed, 1ch. block of four, variety imperf. between, 1½ch. vertical strip of three imperf. between, etc., varied condition. (few 100s) **£1,200-£1,500**
- 799 ○ - A used collection in an album, incl. 1911-30 4ca. variety overprint inverted, 4ca. variety overprint double, 1ch. variety "nO" for "On", 1921 4ch. slate-green, 1½ch. (2), 1930 10ca. pink, 1930-39 ¾ch. horizontal pair variety imperf. between, 14ch. vertical pair variety imperf. between, overprinted type O7 6ca. with left "S" omitted, 1½ch. vertical pair variety imperf. between, overprint type O3 12c. on 10ca. pink, etc., varied condition. (few 100s) **£800-£1,000**
- 800 ☆ **Collections:** A mint or unused collection on leaves, incl. 1889-1904 2ch. variety doubly printed, 1906 ½ on ½ch. surcharge inverted, 1914-22 5ca. horizontal strip of three imperf. between, 1924-39 10ca. horizontal pair variety imperf. between, ¾ch. perf. 12½ horizontal pair variety imperf. between, 14ch. perf. 12½, 1931 Coronation 6ca. horizontal pair variety imperf. between, 1932 1c. on 5ca. horizontal pair variety imperf. between, horizontal strip of three, left stamp without surcharge, 2c. on 10ca. horizontal pair, variety imperf. between, 1937 Proclamation 12ch. corner pair with compound perfs, 1939 Birthday 3ch. vertical pair imperf. between, 1946 8ca. horizontal strip of three imperf. between, etc., varied condition. (few 100s) **£1,200-£1,400**
- 801 ○ - A used collection on leaves, incl. 1906 ¼ on ½ch. inverted surcharge, ¾ on ½ch. pair with surcharge inverted, 1914-22 5ca. horizontal pair variety imperf. between, 1924-39 10ca. horizontal pair variety imperf. between, ¾ch. perf. 11, 1943 4ch. on ¾ch. perf. 12, 8ca. on 6ca. perf. 12, etc., varied condition. (260) **£350-£400**

Travancore-Cochin

- 802 ★ 1949 4p. on 8ca. carmine, perf. 12, in a complete pane of 84, showing varieties "FOUP" and inverted "S", slightly toned, otherwise fine. S.G. 2d, dc, dd. **£120-£150**
- 803 ★ 4p. on 8ca. perf. 12½ mint block of four, one with variety "NANA" for "ANNA", minor gum bend, otherwise fine. S.G. 3, a. Photo. **£100-£120**
- 804 ☆ 4p. on 8ca. perf. 11, variety "NANA" for "ANNA", fine unmounted mint. S.G. 3dc, cat. £400. Photo. **£120-£150**
- 805 ☆ 4p. on 8ca. perf. 12, variety "NANA" for "ANNA", fine mint. S.G. 3ed, cat. £375. Photo. **£100-£120**
- 806 ☆ 1950 1a. orange, variety overprint inverted, fine unused. B.P.A. certificate (1986). S.G. 9b, cat. £300. Photo. **£120-£150**
- 807 ☆ **Officials:** 1949-51 2a. on 4ch. red, unused horizontal pair, one with variety without surcharge, fine. S.G. O5cb, cat. £475. Photo. **£120-£150**
- 808 ☆ - An unused or mint collection on leaves, incl. 1949-51 4p. on 8ca. perf. 11 corner block of six, one with variety "FOUB" for "FOUR", perf. 12 4p. on 8ca. block of four, one with variety "FOUB" for "FOUR", vertical pair, top stamp variety surcharge omitted, ½a. on 1ch. perf. 12½ horizontal pair, one variety no surcharge, ½a. on 1ch. perf. 11 variety "NANA" for "ANNA", 3a. on 7ch. blue perf. 12, type O2 overprint 4p. on 8ca. perf. 12½ variety "FOUB" for "FOUR", perf. 11 4p. on 8ca. block of four, one variety "FOUB" for "FOUR", ½a. on 1ch. perf. 11 vertical pair, one variety "AANA" for "ANNA", perf. 12 ½a. on 1ch. block of four, variety imperf. vertically and one with "AANA" for "ANNA", 2a. on 4ch. perf. 12 vertical pair variety imperf., horizontal pair, one variety "O" inverted, 3a. on 7ch. perf. 12½ variety first "E" inverted, another with "C" inverted, block of six, one with second "E" inverted, etc., varied condition. (443) **£1,200-£1,400**
- 809 ○ - A used collection in an album, incl. 1949-51 perf. 12½ 4p. on 8ca. variety "FOUB" for "FOUR", ½a. on 1ch. vertical pair, one variety "NANA" for "ANNA", perf. 11 and perf. 12 ½a. on 1ch. variety "NANA" for "ANNA", overprint type O2 ½a. on 1ch. perf. 12 variety "AANA" for "ANNA", 3a. on 7ch. perf. 12½ variety first "E" inverted, also another with second "E" inverted, etc., varied condition. (190) **£500-£600**



804



805



803



807

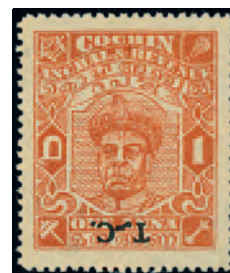

806

- 810 ☆ **Collections:** An unused or mint collection on leaves, incl. 1949 2p. on 6ca. variety character error, block of four variety imperf. horizontally and vertically, 4p. on 8ca. variety surcharge inverted, 4p. on 8ca. horizontal pair, one variety "s" inverted, 4p. on 8ca. perf. 11 vertical pair variety imperf. between, 4p. on 8ca. corner block of twelve, one with inverted "S", 1a. on 2ch. perf. 13½, 1949 1a. horizontal pair, one with raised stop after "T", complete sheet with both varieties, 1950 6p. on 1a. error surcharged on no. 8, etc., varied condition. (221) **£600-£800**
- 811 ○ - A used collection on leaves, incl. 1949 perf. 12½ 2p. on 6ca. character error, 2p. on 6ca. compound perf., perf. 12 2p. on 6ca. block of twelve, one variety "FOUP" for "FOUR", ½a. on 1ch. perf. 12½ variety "NANA" for "ANNA", ½a. on 1ch. variety "H" inverted, perf. 11 variety "NANA" for "ANNA", perf. 11 "NANA" for "ANNA", inverted "H", etc., varied condition. (141) **£500-£600**

Pakistan: Bahawalpur

- 812 A mint and used collection on leaves, incl. 1947 overprint 3p. to 6p. (3p. in block of four) mint, 1948 set used, 1948 set used, officials with 1945 sets mint and used, 1945 (Mar.-May) set, 1948 set used, etc., varied condition. (193) **£400-£500**

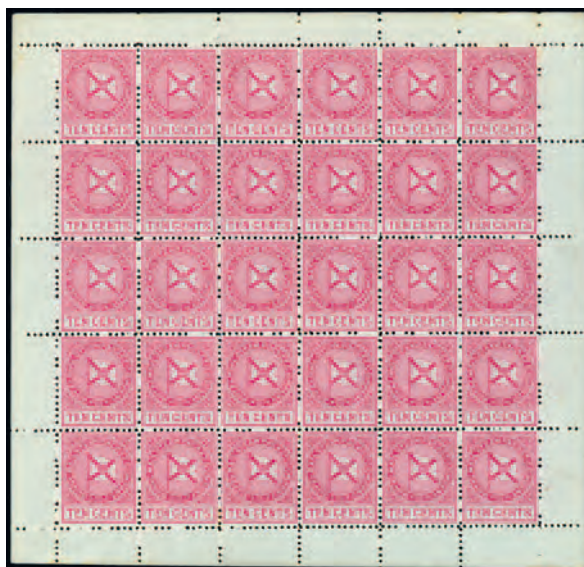

Ex 838